THE
Star Wardrobe
is the Leading House in Brockville for
FASHIONABLE TAILORING,
Fit guaranteed by personal attention
M. J. KEHOE.

THE LEEDS REPORTER & COUNTY OF LEEDS ADVERTISER.

LUMBER
Shingles, Lath, Wood Ceiling, Moulding
Clapboards, Pickets, Doors, &c., &c.
Flooring, Posts, Sash.
All Kinds of Building Lumber and Planing Mill Work.
W. G. PARISH.

VOL. IX. NO. 14. Athens, Leeds County, Ontario, Tuesday, April 4, 1893. $1.00 a year in advance. $1.25 if not paid within 6 months. R. Leverin, Proprietor.

GEO. G. HUTCHESON & CO.

New Dress Goods

We have received about seventy (70) pieces of Spring Dress Goods, comprising the latest novelties in Whipcords, Shot Effects, Serges, Fancy Weaves, Embroidered Spot; also Challies in most artistic colorings. These are all confined to us and will not be at all common.
We will be pleased to have you come in and look over our stock. You will find them as choice and for as little money as any you can see. Our methods of supply are most direct, and we lose nothing by our long experience and standing in the business world. Our Dress-Making Department, under Miss Burch, late of Toronto, will be in working order in a day or two. We can give most satisfactory references, and will guarantee first-class work. Order solicited.

SPRING JACKETS

We have received our New Spring Jackets and Capes, in larger variety than we have yet shown, and have some decided novelties. Fit and finish are the best, and prices moderate. We show a stylish jacket, full size and latest cut, for only $4.50. Special discounts for cash.

Telephone 149. GEO. G HUTCHESON & CO.

PROFESSIONAL CARDS.

Dr. C. M. B. CORNELL,
BUELL STREET, . . BROCKVILLE
PHYSICIAN, SURGEON & ACCOUCHEUR.

Dr. Stanley S. Cornell
MAIN STREET, . . . ATHENS
SPECIALTY DISEASES OF WOMEN.
Office Days:—Afternoons of Tuesdays, Thursdays and Saturdays.

J. F. Harte, M.D., C.M.,
PHYSICIAN, SURGEON & ACCOUCHER, Graduate Royal College (Queen's University.) Member of College of Physicians and Surgeons. Dst. Office: Main st., opposite Gamble House Athens. 23-52

M. A. Everitts,
BARRISTER, SOLICITOR, NOTARY PUBLIC, &c. Money to loan on easy terms. Office in Parish Block, Athens.

Fraser, Reynolds & Fraser.
BARRISTERS, SOLICITORS, Etc. Office Comstock Block, Court House Avenue, Brockville. Office hours—9 a.m. to 5 p.m.
MONEY LOAN ON EASY TERMS.
HON. C. F. FRASER, Q.C.
E. J. REYNOLDS,
O. K. FRASER.

J. P. Lamb, L.D.S.,
DENTIST. After more than 20 years experience Mr. Lamb is prepared to render the best services in both mechanical and surgical dentistry.

Dr. J. H. C. Todd
VETERINARY SURGEON and Equine Dentist. Graduate of Ontario Veterinary College, Honorary member of Ontario Veterinary Medical Society, Registered member of Veterinary Association of Canada. Treats all diseases of domesticated animals by the best system known. All calls promptly attended to. Charges moderate.
OFFICE: King St., East, Brockville—opposite the Albion Hotel.

The Gamble House,
ATHENS.
THIS FINE NEW BRICK HOTEL HAS been elegantly furnished throughout in the latest styles. Every attention given to the comfort of guests. Good yards and stables.
25-tf FRED. PLANCK, Prop'r.

Farmersville Lodge
No. 177
A. O. U. W.
Meets 1st and 3rd Tuesdays of each month, in Lamb's Hall, Central Block, Main St., Athens.
VISITORS WELCOME.

Money to Loan.
On real estate security, only, at lowest rates of interest, on the most favorable terms of repayment. Conveyancing done in all its branches. Correspondence solicited. Office and residence, opposite the Methodist church, Athens.
JOHN CAWLEY

WANTED

100,000 DEACON
AND CALF SKINS
HIGHEST CASH PRICE AT THE BROCKVILLE TANNERY.
A. G. McCRADY SONS.

JOS. LANE,
Main St., opposite Maley's Boot & Shoe Store,
BROCKVILLE
Carries the
LARGEST STOCK OF WATCHES
of any house in town
His stock of Clocks, Jewelry, Diamonds, Spectacles, Etc., is complete in every department and
WILL BE SOLD RIGHT
Repairing by Skilled Workmen Our Specialty.
Give us a call when wanting anything in our line. We can suit you.

MONEY TO LOAN
We have instructions to place a large sum of private funds at current rates of interest on first mortgage on improved farms. Terms to suit borrowers. Apply to
HUTCHESON & FISHER,
Barristers, &c., Brockville.

MONEY TO LOAN
Private Funds, on improved farms at lowest current rates of interest, and on favorable terms of repayment.
Consult your own interest and apply to J. A. Page, Brockville, or to A. Derbyshire, Athens, Ontario.

New Paint Shop!
The undersigned having leased the flat over N. C. Williams' Livery Stable, and put in a stock of first-class paints and varnishes, is now prepared to do all kinds of carriage painting on short notice and very reasonable prices.
A specialty made of re-painting partly worn carriages and cutters. Having had considerable experience under some of the best painters in this section, he feels confident that he can give entire satisfaction to those favoring him with their orders.
WM. BROWN.
Athens, June 21st, 1892.

Lyn Ag'l Works
Spring is coming, when you will require to roll your meadows after the severe frosts.
Get your Roller ready!
If you want the best,
Get the Paragon
I have a stock ready for delivery—*the best I ever made.*
WRITE FOR PRICES.
Also a large stock of Horse-Hoes, much improved, wood and iron frames, lever expander, &c.
WANTED.—A limited quantity of first-class rock elm lumber in exchange.
G. P. McNISH

DON'T DELAY.
When in Athens and you want a haircut or a shave, call at McLaughlin's barber shop and get it done.
Razors ground, honed and strapped. Shears sharpened, while you wait. Remember the place, Armstrong house sample rooms, next door to Beach's store, main street.
W. G. McLAUGHLIN

M. WHITE & CO.
Merchant Tailors.
We make a specialty of Fine Ordered Work.
Our cutter, Mr. Orton, is giving the best of satisfaction. Just try what a nice suit he will cut for you.
We have an over-stock of Ready-made Overcoats that we are selling at about half price—a good all-wool Overcoat for $6. Our Boys' Suits are very cheap. Give us a call.
M. WHITE & CO
Opposite the Post
BROCKVILLE ONT.

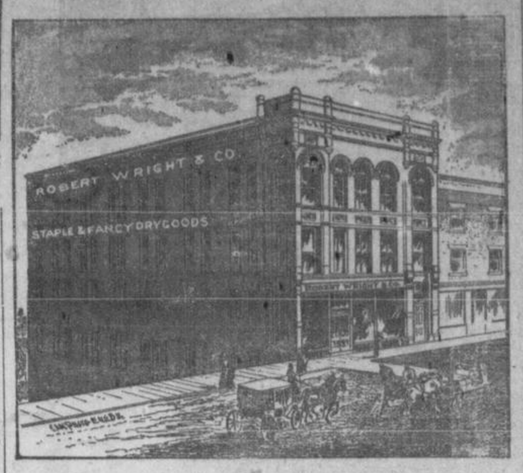

400 PAIRS
Lace Curtains
Imported direct from manufacturers, to be retailed at wholesale prices.
Novelties
In beautiful new figured white Muslins for Sash Curtains.
Curtain Poles
In all sizes and lengths, cheaper than ever before.
The Latest
Productions in painted Window Shades.
Orders Taken
And estimates given for Window Shades of every description.

HEADQUARTERS
FOR
Stylish Millinery
Our new Show Room at rear end of store.
Every requisite in material for Art Needlework.
Immense assortment of Fancy Goods for home decoration. Ladies' Imported German Mantles, Blacks and Spring Shades.
The very newest effects in fine French Dress Goods, and Dress Trimmings in the very latest novelties to match.

Robert Wright & Co.

A Most Successful Millinery Opening
Started yesterday and will be continued to-day. Those who could not get out yesterday should not fail to do so to-day.
Dress Goods
Our Dress Department should be visited this season by every buyer. We are anxious that every customer should see the values and assortments we show. To those who are in need of all wool dress fabrics, black or colored, we urge you to come and see. New Plaid Silks, Surah Silks, China Silks for Blouses are here at moderate prices
Mantle Department
has a very nice lot of natty Spring Mantles from $5 to $15. Other stores ask a lot more than we do, but our business is to save money for you. Mantles made to order or cloths cut and fitted free.
TEL. BELL 161.
LEWIS & PATTERSON.
P.S.—Buy the celebrated American P. N. Corset.

C. M. BABCOCK'S
SPRING AND SUMMER
Millinery Opening
Will take place on
Wednesday 29th of March
And following days.
When will be shown the finest lot of Trimmed and Untrimmed Millinery ever shown in Brockville.
Lots of Novelties to show you. MISS SIMPSON, who is in charge, will be pleased to see you. All are cordially invited to attend.
C. M. BABCOCK,
TELEPHONE 197. BROCKVILLE

TIME IS MONEY
Nothing error than this, and when you come in Brockville you want to make the most of your time as possible. When you want to buy Boots, Shoes, Overshoes, Trunks or Valises, you can save time by coming direct to our store. We can always sell you, carrying all kinds, from the cheapest to the finest in all widths. You can get through your trading in about 15 short orders and will have the time to look for other goods instead of looking all day to get fitted, and in the end, not get pleased until you reach our store.
Bargains now are going on every day to make room for new spring goods. Do you want some? Look here. $0.90 ladies' cap toe boots sold for $2.00; $1.65 boots for $2.00. These lines must go, and we have lots of others we are clearing out at just as low prices.
Sell our new spring boot at 75c. for infants, sizes 4 to 7—solid stock, buttoned and worked holes.
Brockville's Cheap Shoe Store.
Brockville, Feb. 7, '93. W. L. MALEY

NEWS TOPICS OF A WEEK

IMPORTANT EVENTS IN FEW WORDS FOR BUSY READERS.

A Complete Record of the Busy World's Happenings Carefully Compiled and Put Into Handy and Attractive Shape for the Readers of Our Paper.

POLITICAL INVENTIONS.

The Macdonald club of Montreal is agitating for a Dominion Conservative convention.

The date for the Dominion Liberal convention has been fixed for June 20. It will be held at Ottawa.

AMONG RAILROAD MEN.

Rails have been laid on the Lake Erie and Detroit River railroad as far as Ridgetown.

S. H. H. Clark has withdrawn his resignation and will continue as president of the Union Pacific railroad.

SUICIDES.

Horace C. Donoghue, a wealthy publisher of Chicago, cut his throat and fell dead at his wife's feet. Mrs. Donoghue was at the time reading aloud an account of the death of Col. Elliot F. Shepard.

Arthur Wade, aged 23, of Watertown, Mich., shot himself because Miss Frankie Kinney would not become his wife. Before he killed himself he called on the young woman and gave her his watch.

OF SCIENTIFIC TREND.

Lake Geneva, Wis., will be the home of the Yerkes telescope and observatory. The committee of trustees of the Chicago University have so decided.

The eminent French scientist, M. Saintignon, is in complete accord with the Viennese predictions of a succession of cyclones around the Gulf of Mexico during the summer months owing to the earth.

FLOODS.

Floods caused by the breaking of an ice gorge on the Delaware have damaged orchards and vineyards to the extent of $1,000,000.

There was a great ice jam at Belleville, Thursday, and a slight overflow on to some of the streets but no serious damage resulted.

Floods prevail now in southern Minnesota, and the Chicago and Northwestern railway bridge at Rochester, Minn., has been carried away, suspending traffic.

PERSONAL.

A cablegram received in New York announces that Prince Bismarck is very near death.

Domingo Gana has been nominated Chilian Minister to the United States in place of Blest Gana.

Ex-Secretary of State Bayard has been appointed U.S. Ambassador to London, Eng., to succeed Mr. Lincoln.

L. G. Desjardins, ex-member of parliament for L'Islet, and present clerk of the legislative council in Quebec, was presented in Ottawa with a watch and chain by his Conservative friends.

WITH THE SPORTS.

Mr. Strathy, of Montreal, has imported the celebrated Derby winner George Frederick.

The Canadian Lacrosse association Friday elected Mr. George Thomson of Orillia as president.

Carsman Stanbury has agreed to meet Guadaur in a race for the championship of the world and $2,000 a side.

Mr. Frank Bower's (Philadelphia) black mare Maggie B., record 2.20, valued at $7,500 died of pneumonia.

The Canadian Wheelmen's association decided to exclude men who ride for bicycle manufacturers. Mr. W. A. Hunter of Toronto was elected president.

THE BUSINESS WORLD.

Mr. R. S. Murray, the well-known dry goods merchant of London, has assigned. Mr. Murray has been in business 45 years.

Bradstreet's reports 526 business failures in Canada during the past three months, against 559 during a like period of 1892.

McManus & Sons, bankers, of Chihuahua, Mexico, have suspended, with liabilities of $1,000,000. The cause of the suspension was land and mining speculations.

The packing firm of Swift & Company, Chicago, has increased its capital stock from $7,500,000 to $15,000,000. Thirty years ago the business consisted of a little butcher shop at Cape Cod with one waggon.

RELIGIOUS REFERENCES.

Rev. Dr. Talmage has subscribed $10,000 and the congregation has raised the other $10,000 necessary to pay off the floating debt against the Brooklyn Tabernacle.

Rev. D. C. Hossack has decided to accept the call to the pastorate of Parkdale Presbyterian church, and his present pulpit in Orangeville will be declared vacant on April 16.

The pope has decided not to grant audiences to any royal personages of the Roman Catholic faith who go to Rome to attend the silver wedding of King Humbert and Queen Margaret.

Ex-Priest Martin, who has twice deserted his wife in Montreal and rejoined the Church of Rome, has again returned to his wife, declaring that the family ties were stronger than his sense of ecclesiastical duty.

POOR WEAK WOMAN.

The French chamber of deputies has voted an annual pension of 6,000 francs to the widow of Ernest Renan.

Miss Florence Carlyle, daughter of Public School Inspector Carlyle, of Woodstock, Ont., is studying art in Paris, France, and has had one of her productions admitted to the salon.

It is reported from Honolulu that Commander Whiting, of the United Christian Worship Alliance, is about to wed Ruth, the 17-year-old beautiful daughter of Ah Fong, a wealthy Chinese merchant of Honolulu.

At Durango, Mex., a young woman apparently died. When placed in the coffin she opened her eyes, looked astonished and then got up and wanted to know what it all meant. The relatives fled in terror, thinking the devil was at work.

THE WORK OF THE FLAMES.

Dr. Clement, Inwerkip, had his barn and two horses burned, causing a loss of $300.

R. Purtouns, a Brantford milkman, lost both house and furniture but insurance was insured.

The total loss by The Montreal Herald fire was $155,000; total insurance, $71,[illegible]

Cockburn's Block, Kingston, was gutted to the tune of $1,000 damage mostly by water.

Robert Floet, of Point Edward, has no insurance on his house or contents. Both are in ashes and his loss is $900.

The Coxe breaker at Hazelton, Pa., was burned Friday. Loss, $200,000. The structure was supposed to be fire proof.

The mining town of Kaernten, near Bleiberg, is burning. Fifteen lives have been lost and 65 houses destroyed.

IN GENERAL.

The moulders' strike in Hamilton has cost the International Union $30,000 and contributions have ceased. The matter is not yet settled.

Saturday night's Irish home rule meeting in New York resulted in subscriptions amounting to $14,000, and the committee in charge propose to secure $150,000 for the cause.

The Canadian Pacific Telegraph Company are extending their lines eastward from Truro, N.S., to the Cape Breton coal centers. They will lay a cable across the strait of Canso.

The following mass has been taken from the stomach of a patient who died at the insane asylum at Kalamazoo, Mich.: Seventy-five stones, 28 nails, 15 staples, 3 screws, 3 buttons and piece of glass. Total weight of foreign substances, 21 ounces.

OF MILITARY INTEREST.

In a battle at Taumbis, Honduras, 150 men were killed.

It is said San Domingo's president has decided to aid the Haytian revolutionists.

The president of Honduras has resigned, and the ex-president is directing affairs against the insurgents.

It is reported that a battle took place between Choctaw factions at Antler, I. T., and twenty men were killed.

The reports of anti-Christian riots in Cesarea and other cities of Asia Minor are denied by the Turkish government.

The government of Austria has accepted the burnt-proof cloth invented by an engineer resident in Paris. It is said to be much more pliable than that prepared by a German tailor.

The demand for Martini-Henry rifles has been so numerous that the Government is not able to meet them, and Sniders will have to be used in the League competitions this year.

FOREIGN POLITICS.

Saxton's anti-pool room bill has passed the New York State Senate. Yeas, 24; nays, 2.

The New York State Assembly Codes Committee has reported favorably Assemblyman Martin's bill making it a misdemeanor to give a false statement of the circulation of a newspaper.

The cases and counter-cases of Great Britain in regard to Behring sea were sent to the United States Senate simultaneously Thursday, and were also transmitted to the British Parliament.

A cable dispatch from London says Sir Henry James contends that the escape of the rebel cruiser Alabama from the British authorities was due to a curious delay in handling the documents in the case. The documents were sent to Sir John Harding, crown counsel, who had become suddenly insane, and Lady Harding, hoping for her husband's recovery, delayed them until it was too late for the government to act.

THE MORTUARY RECORD.

Gen. E. Kirby Smith died at Sewanee, Tenn.

The wife of Rev. Dr. Laidlaw, of St. Paul's Presbyterian church, Hamilton, died Thursday.

Mrs. Mackenzie, widow of the late Hon. Alexander Mackenzie, died at 10.30 Thursday night.

Gen. Hiram Boyden, the well-known inventor of the Boyden rifle, died suddenly at the Metropolitan Club, New York.

E. D. Farnsworth, ex-grand secretary of the grand lodge of Oddfellows in the United States, died in San Francisco, aged 75 years.

Right Rev. Bishop William Ingraham, of the California Episcopal diocese, is dying at his home in San Francisco. The bishop is 82 years of age.

At Acton Center, Mass., Rev. James Fletcher dropped dead from excitement at a fire Tuesday night, which destroyed some buildings near his residence.

Joseph Taverner, 60 years old, a native of Staffordshire, Eng., died at Rahway, N.J. He was more than six feet in height and weighed 526 pounds.

George H. Galt, one of the best known men in the art world of New York, died suddenly at his studio. He was English by birth but had dwelt in New York for many years.

EPIDEMICS AND QUARANTINE.

Cholera has appeared in Zolesce, a market town of Galicia.

Measles, scarlet fever and mumps are prevalent in Haryard.

Cholera has again been reported in the suburbs of St. Petersburg, and news has been received there of the appearance of the disease in several western provinces.

The Russian government has issued an official report stating that 190 cases of cholera and 50 deaths from cholera are reported every week in the government of Podolia.

Considerable alarm was caused at Halifax Thursday by the illness of two or three immigrants who had just arrived, but the medical authorities state that the disease does not resemble cholera.

The United States authorities have issued special instructions to customs collectors on the Canadian border, urging them not to permit the entrance of any of the immigrants recently landed in Canada until quarantine demands are satisfied.

A party of immigrants, 350 in number, who arrived at Windsor on the C.P.R. Thursday morning, have been prevented from crossing to Detroit by the Michigan state board of health. A similar party which arrived the previous day was allowed to cross the river after being thoroughly examined.

Upon the item to meet the expenses under the adulteration of food act, Sir Richard Cartwright in the House of Commons suggested that, in view of a possible invasion of cholera, skilled officers should be instructed to inspect samples of water throughout the country. The controller of inland revenue said he would be glad to act upon Sir Richard's suggestion.

CRIME.

A bill abolishing capital punishment is being prepared in the New York state legislature.

The murder case of Green v. Young, at St. Thomas, set for Friday, has been postponed till fall.

R. W. Gedneighin, the Gananoque defaulter, was sentenced to three years in penitentiary at Brockville by Judge Mabaffy.

At Chicago Friday Wm. Slunek, aged fourteen, and Thomas Lovieane, aged 15, were sentenced to 50 years in the penitentiary for murder.

Doyle, the North Bay hotel-keeper charged with killing a man named Pouliot last November, was acquitted at the Pembroke assizes.

Bob Dalton, the noted outlaw, was to have been hanged at Tahlequah, I.T., Friday, but was granted a few days reprieve by Chief Harris.

Charles Hilton Davidson, the Burlington forger, confessed when put on trial at Milton Thursday, and was sentenced to five years at Kingston with hard labor.

W. C. Rippey, the old man who shot John W. Mackay and then shot himself, has been indicted by the grand jury for an assault to commit murder. His bail was fixed at $5,000.

A. R. Sutton, who has been suspected of the recently exposed whiskey forgery of warehouse receipts, amounting to $325,000, has been arrested and placed in jail at Louisville, Kentucky.

Charles Shipman, Thomas Shipman, and Mr. and Mrs. Joels have been committed for trial at Brockville in connection with the murder of John Fitzsimmons near Lansdowne recently.

Irving Latimer, the druggist who was sent to Jackson state prison for life for murdering his mother, who poisoned a guard and escaped, being subsequently recaptured, has now been confined in a dungeon cell and will remain there till he dies.

The famous Sheperd agency case, which has been before the Montreal Court of Queen's Bench, came to a sudden conclusion Thursday by the three accused pleading guilty. They were each fined $100 or six months' imprisonment. The fines were at once paid.

MARITIME MATTERS.

The Columbus caravel Santa Maria has reached Porto Rico.

H. M. S. Hyacinthe is to leave Victoria, B. C., on Saturday for Honolulu.

The ferry steamer Transit has commenced regular trips between Brockville and Morristown.

Navigation on the Delaware and Hudson canal, between Honesdale and the Hudson, opened April 4.

There is now very little ice in the west end of Lake Erie, and an early opening of navigation is looked for.

The British warship Howe, which on November 2 last ran on the Pereiro bank, the entrance to Ferrol harbor, Spain, has been floated.

The captain of a cattle ship sailing from Liverpool put nine American stowaways on shore at Capel island, which is uninhabited. They were rescued from the island by a fishing boat.

It is authoritatively announced that the British warships to take part in the great naval review in New York bay will be the flagship Blake, the Magicienne, Partridge and Tartar of the North American squadron, and the Australia, of the Mediterranean fleet.

The steamer La Normandie, at New York from Havre, reports that on Monday last she exchanged signals with the steamer Hekla from Copenhagen for New York with her machinery disabled. The Hekla had made temporary repairs and was proceeding slowly.

The Cramps, shipbuilders of Philadelphia, have been requested to rush work on the cruiser New York, so that the vessel may be ready for the great naval parade in New York harbor, "to show the visiting navies of the old world what the finest and swiftest protected cruiser in the world is like."

The directors of the Cunard Steamship Company have presented handsome cheques to the engineers and officers of the steamship Umbria in recognition of their skill in mending her broken shaft at sea and bringing her into port last December. The subscriptions of the underwriters for the same purpose amount to £1,300.

CASUALTIES.

Five fishermen have been drowned at Caplin Cove, Nfld., by the sinking of a punt.

Two men were killed and one fatally injured by a boiler explosion at Birmingham, Ala.

Joseph McCort, living three miles from Bolton, was instantly killed by a falling tree Friday.

By the explosion of a sawmill boiler near Pueblo, Colo., one man was killed and three injured.

A young son of John Boyd, Windsor, was fatally burned while attempting to start a fire with kerosene.

Mrs. St. John, wife of Mr. Molyneux St. John, of the C.P.R., was killed by a runaway horse in Montreal.

David Morrell, a farm hand, employed by Mr. John Elliott, Marden, near Guelph, had his skull crushed by a limb falling on him.

While H. N. Miller, aged 80, of Cortland N. Y., was fixing a fire in his bedroom his clothing caught fire and he was burned to death.

Dr. Henry De Groot, well known all over the California coast as a mining expert, who was 73 years old and very deaf, was killed by a train at Alenda, Cal.

Robert Stockton, an engineer on the Pennsylvania railroad, leaned from his cab window when his train was near Monmouth Junction. His head struck a pole at the water tank and he was killed.

Three bodies from the dories of the fishing schooner Ada E. Damon, which went adrift near Highland Light, Mass., Wednesday, have been picked up on the beach at Nauset.

A man named Chas. Moisan was killed at the C.P.R. depot, Quebec. As the Montreal express was moving off at 1.15, Moisan tried to board it, but he missed his footing and rolled under the wheels of the first-class car. His head was almost severed from the trunk and the left arm was cut off.

The big balloon Humboldt made an ascent from Berlin on Tuesday, striking a lightning rod shortly after starting, which cut a hole in her gas bag. Ballast was thrown out and the balloon shot up rapidly; but as nothing has since been heard of the aeronauts, great anxiety prevails as to their fate.

Saltcoats Bombarded by Aerolites.

A meteor rising from the heavens came within a few feet of striking the coasting schooner Earl P. Mason off Cape Hatteras on the passage from the Batilla river, Georgia, for Philadelphia. The crew say that it was one of the most magnificent spectacles they ever witnessed. The meteor burst into many pieces and scattered its seething fragments all around, some of which, as they dashed into the sea, made reports that sounded like a cannonade. Particles of the meteors then flew through the air with the appearance of redhot chunks of iron struck the water with hissing sounds and disappeared, only to send up masses of steam where they had gone down.

The condition of the atmosphere during the fall of the meteor was most peculiar. There were gaseous odors all around, and even the surface of the ocean glowed as if it were ablaze. The heavens, too, seemed to be on fire. From the zenith to the surface of the water there were long trails of sparks along the clearly outlined path of the meteor. It became necessary for the crew to "lay to" under storm. Terrific noises in the atmosphere had spread the alarm everywhere. The vessel's compass was affected, and the needle fluctuated about regardless of the motion of the vessel.—Philadelphia Ledger.

Radam's Microbe Killer
Cures all Lung Troubles.
Radam's Microbe Killer
Cures Diphtheria and Croup.
Radam's Microbe Killer
Guaranteed for Dyspepsia.
Radam's Microbe Killer
Is a Perfect Blood Purifier.
Radam's Microbe Killer
Has no equal as a Tonic.
Radam's Microbe Killer
Is the Ladies' Best Medicine.
Radam's Microbe Killer
Absolutely Cures Rheumatism.
Radam's Microbe Killer
Best quinine for use in Fevers.
Radam's Microbe Killer
Will be an Ideal Cholera Remedy.
For Sale by All Reputable Chemists
Prices, $1.00 and $3.00, according to size of jars.
TRY IT AND BE CONVINCED.
J. P. LAMB, CHEMIST
AGENT FOR ATHENS, ONT.

APPOINTED BY ROYAL WARRANT, SOAP MAKERS TO H.M. QUEEN
IF YOU USE SUNLIGHT YOU'RE RIGHT.
HAS NO EQUAL FOR LAUNDRY & HOUSEHOLD
Awarded 11 Gold Medals

PRIZE REBUS

$1000.00 IN PRIZES GIVEN AWAY.
Mrs McGinty has lost her husband, and he is to be found combined in the above picture. The Proprietors of the Lowell Home Monthly will give a first-class Upright Piano of the very best make, valued at $350, to the person who can first find McGinty in the above picture. A reward of a Society Bicycle, valued at $125, for the second correct answer. A complete Business Education at a Commercial College to the third correct answer. A Gold Watch to the fourth correct answer. A Coin Silver Watch to the fifth correct answer. A $5 Gold Piece to the sixth. A fine Nickle Watch to the next three. We will give to the last correct answer a Gold Watch. To the second correct answer to the last a Coin Silver Watch, and to the third, fourth and fifth from last, each a Life Size Memo Dem [illegible] Hall Three months' subscription to the Home Monthly, Quality high class, and popular journal. Prizes should a large number entering this competition we shall give value equally proportionate to the prizes offered. Persons living at a distance may have an equal chance in this competition as the resident patrons, as the postmark on letters will be given preference in order to decide. Perfect impartiality is guaranteed in the awards. We have given away thousands of dollars in prizes in our past competitions, and have always given satisfaction to our patrons, both and fair dealing. Don't clear, with the prizes you may have been so fortunate as to win, of the expense of postage in your last competition, even letters, the postage of which last year amounted to $[illegible] We are ready for reliable publishers to advertise what they do and do what they advertise.
The following is a list of prizes winners in our last competition!
Mrs. S. A. Cook, Ont., Piano; [illegible] Toronto, Business Education; Rev. G. A. Pelletier, Ont., Silver Watch; [illegible] J. Thomas, Ont., Gold Watch; [illegible] Weekly, Miss Florence Kelly, 20 Dundas st., London, Ont., Gold Watch; D. W. Jackson, 100 Centre, New Haven, Conn., Gold Watch; Mrs. Tom McNown, Trenton, Ont., Gold Watch; Rose Trefflen, Holbrook, Ont., Gold Watch; Wm. Gold Brooks, Mrs. A. Lowell, 202 Franklin Ave., Chicago, Ill., Gold Watch; Mrs. Ada Chapman, 8 Hancock St., Roxbury, Mass., Gold Watch; Mrs. J. A. Boles, 101 Pearl st., Buffalo, N.Y., Gold Watch; Miss Ella Brooks, Mrs. H. J. Folger, box 98, Franklin, Mass., Gold Watch; Frankie Hampton, 18 Fenner st., Providence, R.I., Gold Watch; Mrs. Jas. Brooks, Box 1, Mass., Gold Watch; Mrs. Brooks, Box 1, Mass., Gold Watch; Mrs. Jas