# IT'S NO SECRET

That our Rightly made Clothing is Economical for any Man or Boy to wear is a fact. The dollars it costs divided by the months, it wears shows the actual worth. When you come right down to the wearing value of a garment saying nothing about the Style or fit, which our garments Possess. Some unscrupulous competitors are fond of calling us High-Priced and of comparing their prices for their kind of clothing with the Prices we ask for our kind. If you make a ratio of Prices to the quality our Prices are the Lowest every time.

We are building up a business on Rightly-made Clothing and Gents' Furnishings and the rapid growth of our business, has been phenomenal, and to keep pace with this growth, we shall open the fall trade with the finest line of Ready-Made Clothing and Gents' Furnishings ever brought into Brockville.

## OVERCOATS A SPECIALTY

☞Don't forget the guessing competition for the Parlor Suite closes September 25th. Don't fail to have your guess in before that time.

*Remember we are Strictly One Price*

## J. J. PHILLIPS THE CHAMPION CLOTHIER

**West Corner of King & Buell St.**



## D. W. DOWNEY

**THE ONE PRICE BARGAIN SHOE HOUSE**

**BROCKVILLE, ONT.**

Pulling down Prices Pushing out Goods

**THE WALK OF LIFE**

will be rough and unpleasant to a lady or gentleman who has had the misfortune to be badly fitted with Shoes. Therefore we invite you to visit our Shop where you will find a store full of the best makes, in American and Canadian Boots and Shoes, in all widths, on Opera, Medium Opera and Common Sense lasts, plain and tipped

| | |
|---|---|
| Ladies I Kid Oxford Shoes | $ 90 |
| " Dongola " " handturned | 1 25 |
| " " " Button Boots " | 200 |
| " Lilly " " tipped | 2 50 |
| Men's B. C. Lace Boots, M.S. | 1 25 |
| " Boston Calf " whole fix | 1 75 |
| " Fine Dongola " | 2 50 |
| " Cordovan, Oxford Shoes | 1 25 |

Trunks and Valises we have for everybody, and prices lower than ever before.

D. W. DOWNEY

FLINT'S NEW BLOCK BROCKVILLE.



# IT'S NO SECRET

THAT THOMPSON has one of the best equipped Grocery and Provision establishments in the County. Everything in our line as low as the lowest. A large stock to select from.

I'S OFF TER

**Acley Brown's Harness Shop, in Athens,**

Ter git a hull suit ov Harness fer the trotter

Acley keeps the best stock, does the best work, and sells the cheapest, Everything in the line kept in stock.



## LARDINE MACHINE OIL

THE FAMOUS HEAVY BODIED OIL FOR ALL MACHINERY

**McColl's Renowned Clyinder Oil**

Best Value in the Market. Those who use these Oils once will use no other. Every Barrel guaranteed. Made only by

**McCOLL BROS. & CO.,**

TORONTO

**For Sale by G. W BEACH, ATHENS.**



## Karley & Seymour

ARE FRIENDS TO THE

**Farmer and Builder**

They have the best assortment of Hardware, Tinware, Paints, Oils, Varnishes, Calcimines, Glass, Silverware Fishing Tackle, &c., in town and prices to suit the times. The Daisy Churns "best in the market" always in stock and at lowest prices. Guns and Ammunition of best quality. See them. Repairs for Cossett's Machinery kept on hand.

KARLEY BLOCK ATHENS



Farmersville Lodge No. 177

A. O. U. W.

Meets 1st and 3rd Tuesdays of each month, in Reeve's Hall, Central Block, Main st., Athens

VISITORS WELCOME



## R. D. Judson & Son,

**Undertakers**

ATHENS.

Cabinet-making in all its Branches.

Charges Moderate,



M. WHITE & CO.,

TAILORS & GENTS' FURNISHERS

KING STREET, - BROCKVILLE.

# THE REPORTER

ATHENS, ONT., AUG. 25, 1891


## LOCAL SUMMARY.

ATHENS AND NEIGHBORING LOCALITIES BRIEFLY WRITTEN UP.

Events as Seen by Our Knight of the Pencil.—Local Announcements Rolled Right Down.

Call and see the new fall Dress Goods at G. W. Beach's.

Mr. and Mrs. F. F. Bristow were visiting friends in Lyndhurst last week.

A new stock of Ferd Rouillon's Celebrated Kid Gloves at G. W. Beach's.

Mr. and Mrs. A. James are occupying Lake View Cottage at Charleston this week.

On Tuesday next a large party from Temperance Lake will visit Charleston Lake.

Buy the D. & A. Corsets at G. W. Beach's. Every pair guaranteed satisfactory or money refunded after ten days.

Mrs. J. D. Redmond, Athens, and Ella Lee, Lyn, last week paid a visit to friends in Smith's Falls and Perth.

You can buy a one hundred piece colored dinner set for $7.50 at the China Hall, Brockville, T. W. Dennis, opposite Central Hotel, Main St. 28 tf

Miss Parsons and Miss Hartley, of Governeur, and Miss Boyd, of Brockville, are visiting Miss Lizzie Taber. Mrs. Bover, of Maitland, is the guest of Mrs. S. A. Taplin.

Mr. C. Hughson, wife and daughter of Missouri are visiting at Milton Mansell's Temperance Lake. Accompanied by Miss Mansell, Mr. Hughson took a pleasure trip as far east as Montreal.

After attending the session of the Grand Lodge of I. O. O. F., Mr. H. H. Arnold visited the far-famed Chatauqua and was delighted with the peerless beauties of that intellectual centre and pleasure resort.

Mr. Ormond Gibson of Caintown, took over 700 lbs. of extracted and comb honey from 14 of Hough's six frame honey hives, made at Sherman's factory, Athens. Honey beautiful and white, from clover and basswood.

Mr. Chas. Fisher, C. P. R. agent at Saskatoon, N. W. T., arrived here Saturday evening for a six weeks vacation, and was warmly welcomed by his relatives and many friends. He reported everything booming in Saskatchewan.

The Baptist church at Plum Hollow will hold a harvest dinner in the grove of the church on Thursday, Sept. 10th. Dinner at 12 o'clock. The Toledo Band will play during the day. The program will consist of music, readings and addresses. All are invited to give as they feel able.

The Ladies' Aid Society of the Athens Methodist church will hold a harvest home tea-meeting in the lecture room of the church on Thursday evening, Sept 3. Choice music will be furnished and addresses from prominent ministers. Tickets, 40c; double, 75c; children, 25c. All are invited.

Mr. Milton Mansell, Temperance Lake, took 850 lbs. of extracted and comb honey from six hives, the quality, kind of honey and hives used was similar to those of Mr. Gibson's, both Mr. Gibson's and Mansell's hives all threw off heavy swarms, which is equivalent to yielding over double the above quantity per colony. Morley Earl, near Athens, took over 200 lbs from Hough's 6 frame hives, but these colonies did not swarm.

On Thursday, Sept. 3rd, the Baptists of Toledo will serve a harvest home dinner in the beautiful grove adjoining their church, at which the Toledo Brass Band will discourse sweet music. Entertaining addresses will be delivered by Rev. W. W. Weeks, Brockville; Rev. D. D. Munro, Governeur, N. Y.; Rev. Mr. Radley, Rev. J. E. Moyle. Rev. D. D. Flemming and H. P. Warring.

**Judges for Lyndhurst Fair.**

Class A.—Sheldon Bullis, David Loyd, William Smith.

Classes B. C. D. and E.—John Cook, Pratt Hill, Richard Murphy.

Class F.—Andrew Grey, John Taylor, William Dempster.

Class G.—Uzeby Kendrick, Alexander Wood, Abel Berney.

Class H.—Charles Lehigh, Marsh Ripley, Philander Bush.

Class I.—James Roddick, Joseph Roantree, Geo. H. Johnson.

Class J.—John Murphy, George White, Torrance Soper.

Class K.—Wm. F. Bracken, Joseph Knapp, Joseph Barlow.

Class L.—Alexander Stevens, D. Fisher, Edward Lyng.

Class M.—Mrs. Main, Miss Ellen Sloan, Mr. John G. Chapman.

Class N.—Mrs. D. Fisher, Mrs. Torrance Soper, Miss Ettie McKinley.

**Goose Island Illumination.**

The annual illumination of Idle While cottage, Mr. H. C. Phillips' Charleston residence, has come to be regarded as quite an institution of that charming resort, and so quite a number of Athenians accepted his intimation that he would hold a little "Feast of Lanterns" on Friday evening and were on hand to witness the display. Of course, all lake dwellers were there, too, so there was quite a congregation at Cedar Park, on the shore, and in row-boats on the lake. What they saw was one of the finest illuminations that ever graced an island anywhere. At a distance Goose Island appeared a mass of multi-colored flame; going nearer the beautifully fantastic arrangement of the lamps could be discerned. From the flag-pole, from the observatory of Idle While, from the veranda,—in short, from every available point lamps gleamed forth dispelling the darkness of the night that elsewhere reigned supreme. At one point a huge flaming Greek cross made everything brilliant. The sight from the water was grand as could be imagined. Above, a sky of inky blackness, and below the illumination reflected in the water rendered it a shimmering mirror of prismatic glories. The sight was indeed fine and highly creditable to the good taste and liberality of Mr. and Mrs. Phillips.

**A Warning.**

The beautiful May
Was merry and gay,
And many a wile
There beamed in her smile,
But so tightly she laced
To diminish her waist
That she crushed out her mirth
As she narrowed her girth
And became so sedate,
As her friends all relate,
That the beaux became shy
When the maiden passed by.
There is gloom on her brow
For no beau has she now,
The men being afraid
To make love to a maid
Who is always so staid.

A Pie Social will be held in the Baptist church on Saturday evening, Aug. 29, when Rev. D. D. Munro will give a "talk" on "White-chapel on Saturday night" and a choice program of music, etc., will be rendered. Tickets, 15c; double, 25c. Mankind in joy and in sorrow, in prosperity and adversity, from the cradle to the grave, has ever manifested a great predilection for pie, and in affixing that name to their social, they appeal to his strongest weakness. This, with the talk by Mr. Munro on the interesting subject of Whitechapel, should draw a large audience.

A few weeks ago we sent out over $900 in accounts to delinquent subscribers, ranging in sums from one to four dollars each. A few, a very few have responded and these have our sincere thanks for their promptness. To those who did not respond we wish to say that there is not one subscriber to the Reporter who cannot pay their subscription if they only thought so, and this notice is to remind them that we are neither able or willing to allow them to remain delinquent any longer. We need the money to pay for help, paper and provide our family with the necessaries of life, (we don't ask for luxuries) and we trust that this call will not be forgotten or neglected. We hate to be continually harping at people to pay up but we have no way of reaching our subscribers, scattered all over Canada and the United States except through the medium of the Reporter. This notice is in no way intended for those who always make a practice of paying for their paper promptly.

**A Deserved Recognition.**

In reporting a meeting of the Ingersoll Board of Education, the Sun says:—"Mr. L. J. Cornwell's salary was increased from $900 to $1,000 from Sept. 1st next. The Board had not been asked for this increase, but made it voluntarily, as Mr. Cornwell is considered to be a very efficient teacher." While here Mr. Cornwell was indefatigable in his efforts to obtain the best possible results, and we are pleased to learn that his merits are meeting with recognition in his new home.

**List of Judges for Unionville Fair, 1891.**

Horses 1 to 15.—Robt. Kyle, North Augusta; John C. Stafford, Lansdowne; W. Rogers, Chipawa Bay N. Y.

Horses 15 to 25.—Wilbert Mallory, Mallorytown; John L. Joynt, North Augusta; Raney Loucks, Smith's Falls.

Horses 26 to end.—N. R. Gardiner, Lyn; Howard Bissell, Brockville; Geo. Hutton, Easton's Corners.

Ayrshire Cattle.—John W. Hough, Brockville; Robt. Beattie, Caintown; Wm. Pennock, Elgin.

Durham and Holstein Cattle.—Alex. Atcheson, Phillipsville; John Wilson, Maitland; Wm. Stafford, Lyn.

Jersey and Grade Cattle.—P. Murdock, Prescott; John Barlow, Lyn; John B. Wilson, Wilsted.

Leicester and Grade Sheep.—Andrew Fairbairn, Fairfield East; Rich. Richards, Frankville; Saunders Frayne, Lombardy.

Downs Sheep, 2 Classes.—Rich. G. Murphy, Elgin; D. Cuthbert, Hammond N. Y., John Cook, Warburton.

Swine.—A. Baken, Delta; Jas. White, Jellyby; Wm. Connell, Algonquin.

Poultry.—Chas. Lechy, Frankville; M. McLean, Gananoque; Byron Loverin, Addison.

Grain.—Thos. Eyre, North Augusta; C. Bellamy, Toledo; Jas. Cumming, Lyn.

Roots, Horace Brown, Athens, Cyrus Wright, Brockville; Joseph Pritchard, Jellyby.

Fruit and Vegetables.—Wm. Wilson, Lyn; Albert Abbott, Brockville; E. J. Rowsom, Athens.

Dairy Products.—Anson Earl, Fairfield East; Bruce Holmes, Athens; Wm. Johnston, Brockville.

Domestic Manf. 1 to 19.—Mrs. Robt. Earl, New Dublin; Mrs. Jas. Bissell, Brockville; Miss M. Hagerman, Addison.

Domestic 20 to End.—Mrs. Riddell, Athens; Mrs. McConkey, New Dublin, Mrs. John Armstrong, Lyn.

Ladies Work 1 to 19.—Mrs. N. R. Gardiner, Lyn; Mrs. Thos. Eyre, North Augusta; Mrs. Rich. Richards, Frankville.

Ladies Work 20 to End.—Miss L. Webster, New Dublin; Mrs. Pritchard, Addison; Miss Byers, Athens.

Arts and Manf. 1 to 10.—Miss A. Norton, Brockville; L. A. Kennedy, Athens; Mrs. O. Lillie, Gananoque.

Carriages and Leather.—F. F. Bristow, Athens; Alex. Stevens, Delta; Edward D. Barry, Gouverneur, N. Y.

Implements, and Manf.—R. Barlow, Athens; D. Nichols, Phillipsville; H. N. Stinston, Toledo.

The following appointments were also made:

Ticket Seller Small Gate.—A. W. Blanchard, Athens.

Ticket Seller Large Gate.—S. Y. Brown, Addison.

Small Gate Keeper.—Jas. K. Redmond, Athens.

Large Gate Keeper.—N. E. Brown, New Dublin.

Supts. of Large Hall.—T. C. and R. M. Brown, Athens.

Supt. of Small Hall.—John Johnston, New Dublin.

Police.—Joseph and Geo. P. Mott, Lyn; Bruce Connell, Athens.

**WESTPORT.**

SATURDAY, Aug. 22.—A heavy gloom hangs over our busy town and a solemn sadness fills the hearts of the friends and members of the Methodist church, caused by the lamentable accident which has called one of our most respected clergymen to his reward and bereft the Methodist congregation of their beloved pastor, Rev. B Baillie, whose death by drowning occurred on Wednesday, August 19th. Arriving from attending the District Meeting in Smith's Falls on Tuesday evening, Mr. Baillie spent the greater part of Wednesday in visiting the public school and attending to his pastoral duties until about 3 o'clock in the afternoon when he secured a boat and, with the intention of spending a few hours at the lake. He arrived safely at the camp which is about two miles from the village, and in a few minutes, contrary to the advice of Mr. Myers, went in bathing. Thinking that his guest had been in the water long enough Mr. Myers went down to the lake shore, a short distance from the camp, and again requested him to come out of the water, as the shore was very dangerous, and he, not being able to swim would probably be drowned. Having received an answer that he would be out shortly returned to camp. Some few minutes afterwards he heard considerable splashing in the direction in which Mr. Baillie was, but thinking that the Rev. gentleman was simply amusing himself, he paid little or no attention to the matter for a few minutes, but becoming alarmed at his guests prolonged absence, he hurriedly retured to the lake to again request him to come to land. Imagine his surprise when reaching the water to be unable to find any trace of the unfortunate bather but his clothes, knowing the dangerous shelving state of the rocky bottom and the inability of his guest to swim, the truth quickly flashed upon Mr. Myers, and a messenger was quickly despatched to the village for help, which arrived shortly after 6 o'clock. A search was immediately made for the unfortunate bather and in a few minutes Mr. H. Arnold succeeded in locating and bringing the body to the surface. The body was quickly conveyed to the village where kind and loving hands prepared it for burial. The funeral took place on Thursday and was largely attended by friends who wished to show their last mark of respect to one, whose sudden end is one more lasting monument of the truth contained in the words "we know not what a day or an hour may bring forth." Rev. W. G. Henderson of Perth, assisted by Revs. Messrs. Howard and Barnett of Elgin performed the last sad rites of the burial ceremony and laid the remains to rest until the Judge of all the earth shall bid him arise. The Sons of Temperance of which brotherhood deceased was a member followed the remains of the departed brother to their last resting place as a last token of their respect to one who was first and foremost in good work. Regarding the life of the Rev. Mr. Bailie we can say but little. Born and educated in Ireland, he, at the age of seventeen commenced as a local preacher to tell of the love of his heavenly master. For a number of years he taught in some of the public educational institutions in the city of Dublin and while performing his ministerial duties in Westport and the surrounding neighborhood took every opportunity of visiting the schools, acquainting himself with the methods of the different teachers and giving valuable hints, obtained by a long experience, with the readiness of one whose sole aim was to benefit his fellow-men. Mr. Baillie in 87 left his friends and home in Ireland, to reside in Canada and was soon enrolled on the list of Methodist ministers. His first station was in the neighborhood of Ottawa after which he was stationed near Kingston from which place he moved in 1890 to Westport, where he soon by his earnestness and kindness won a host of friends not only among his own congregation but among all classes and denominations. His sudden and tragic death though deeply mourned by all is not without its ray of brightness when we consider the cause in which he was engaged and the character of the home to which he has been called.

We extend hearty congratulations to Messrs. Jas. McGuire and George Gorrel in having passed the recent second class examinations and to Mr. Murry Watson in being the only lucky candidate at the third class examinations held here.

The annual picnic held to-day in connection with St. Edwards church was well attended. The proceedings were enlivened by sports, dancing, etc. A base-ball match between the home team and Morton resulted in favor of Morton by a score of 10 to 9.

**W. C. T. U. NOTES.**

The W. C. T. U. will meet at Mrs. Stone's on the afternoon of Wednesday Aug. 26th., as final arrangements are to be made regarding the W. C. T. U. Convention of Leeds County, which meets in this place Oct. 6th and 7th. A full attendance is requested.

**A NOBLE EXAMPLE.**

Lady Macdonald, the wife of the just deceased Prime Minister of Canada, Sir John Macdonald, is a staunch total abstainer. The story of how she came to abstain has been told by herself. She said she was led to give up wine-drinking, after some reflection suddenly at last, on Christmas Day, 1867. She had thought a good deal on the subject, but never made any decided resolution until that day. Conversation at dinner turned on total abstinence, and a guest, a strictly temperate man, who held high office in the Dominion, said that practically total abstinence was impossible for anyone "in society." Lady Macdonald combated this, and as a result of further discussion, she was challenged as to whether she would herself "give up her glass of sherry at dinner." She at once decided to try, saying, "Henceforth I enter the ranks of the total abstainers, and drink to our success in water." Her ladyship's testimony is that "Since then, thank God, I have never found any necessity for wine. In health I can do my life's work without any aid from dangerous stimulants; in sickness I have invariably and positively refused to touch it."

Lady Macdonald's life has been a very busy one, involving constant occupation almost day and night; while the excitement and fatigue of politics offered frequent temptation to try stimulants, as did the strain of nursing a delicate husband and child—often in the busiest "Society's season"—and yet she is able to say she has never sought strength from wine at any single moment, and that her health is far better than that of so many friends "who take a glass of wine, or a little beer, just to give them a little strength."

This noble woman, with whom in her sorrow all English speaking people mourn, gave her experience, as she says, to show that stimulant is not necessary in the station of life where it is unfortunately most commonly used. "So far," she says "as mental and bodily fatigue goes, I have tested the possibility of doing without stimulant to the fullest extent.

## The People's Column

Advertisements under this heading will be inserted at 25 cents for 4 lines or under, or one cent per word when the number of words exceed 25, and ten cents for each subsequent insertion. The number of insertions required should always be plainly stated on the copy. This is a special offer we are making in order to create a special interest in this column. We would consider it a special favor if those who answer an advertisement would mention THE REPORTER as being the source of their information.

### Money to Loan.

On real estate at lowest current rates of interest and on favorable terms of repayment. Mortgages and debentures purchased. I also represent the Lancashire Fire Insurance Co. Office in connection with H. J. Johnston's, Veterinary Surgeon, in the Parish Block, Athens.

JOHN CAWLEY.

### Fine New Brick House For Sale

On Sarah St., Athens, 18x24, well finished and in a good quiet locality, size of lot 92 feet front, 63 deep; also the adjoining lot same size. These lots make splendid gardens. A lot of choice fruit trees on the lot built on. Apply to

WM. H. SHERMAN.

Athens, Aug. 25, 1891. tf

### JOHN F. HANNA

House-painter, Grainer, Kalsominer, Paperhanger, Glazier, &c., is prepared to do all kinds of work in the above lines with neatness, promptness and at very moderate prices. Orders or enquiries by mail promptly attended.

Athens, Aug. 25, '91. 1 yr

### For Sale.

A number of improved Berkshire Pigs, about five months old, male or female, well developed, eligible to registry. Good foundation stock.

C. J. GILROY, Glen Buell P. O.

### Mortgage Sale Of Farm Lands.

Under and by virture of the power of sale in a mortgage which will be produced at the time of sale made by William J. Earl and Susan Margaret Earl, his wife, to her her dower, dated the Nineteenth day of July one thousand eight hundred and ninety, default having been made in the payment thereof

THERE WILL BE SOLD BY PUBLIC AUCTION

at the Court house in the town of Brockville on Tuesday the 15th day of September, 1891, at the hour of 12 o'clock noon the following lands and premises, namely, ALL AND SINGULAR that certain parcel or tract of land and premises situate, lying and being in the Township of Yonge in the said County of Leeds, being composed of that part of lot number seven in the sixth concession of said township of Yonge, described as follows, commencing on the concession line in rear of said lot at the centre thereof, thence southerly along the centre thereof to a point half way between the said concession line in rear of said lot and the northerly limit of the main travelled road crossing said lot, thence westerly parallel with the concession line in rear of said lot to the westerly side line thereof, thence northerly along the said westerly side line to the concession line in rear of said lot, thence easterly along the said concession line to the place of beginning, containing by admeasurement twenty-seven acres of land more or less.

Terms and conditions of sale will be made known at the time of sale or may be procured from the undersigned.

Dated at Brockville this 24th day of August, 1891.

HUTCHESON & FISHER,
34-3t Vendor's solicitors.

### THRESHING.

THE undersigned having purchased a Cornell Traction engine and Ohio Leader Separator, wish to inform farmers that they will thresh this season in the country surrounding Athens at the following rates:—Wheat, and Peas, 4c.; Barley, 3c.; Oats, 2c. Having a first-class outfit with water-tank capable of holding water for a day's run, and having a thorough knowledge of engineering and threshing, farmers wishing fast and first-class work done will do well to patronize them.

WARREN & CLAIR, Rockfield, Ont.

### Boy Wanted

A smart boy of 17 or 18 years of age to learn Marble Cutting at the Athens Marble Works Apply to

26-tf E. A. McLEAN, Prop.

### Fine New House for Sale or to Rent

The Subscriber having decided to remove from Athens, wishes to Sell or Rent that fine new house just outside the corporate limits of the village of Athens, on the Addison road. Size of House 22x28, two storeys and Kitchen in first-class condition 12x18, in storey, Mansard roof. One half acre of splendid land, a good quiet location for a moderately sized family. Terms made satisfactorily to desirable purchaser. Call on or apply by letter to the undersigned.

JAS R. FOLEY.

### For Sale.

At a bargain, A Piano Box, Covered Buggy, nearly new.

Apply to H. H. ARNOLD,

Athens, Aug. 25, 1891. 33-4w.

### LIVERY

The undersigned having purchased the Livery business so long and successfully conducted by Mr. Thos. Berney, has added to and generally improved the equipment, and is now in a position to supply his patrons with

**First-Class Rigs**

AT MODERATE RATES

Orders from Commercial Men will receive prompt attention.

STABLES IN REAR OF DOWSLEY BLOCK

Your patronage solicited,

N. C. WILLIAMS

27-1y MAIN STREET, ATHENS

### FOR SALE

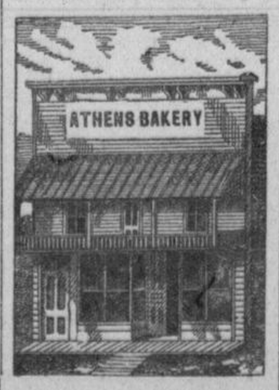


IN THE THRIVING

VILLAGE OF ATHENS

BAKERY

DWELLING HOUSE

ICE CREAM AND Confectionery Business

Satisfactory reasons for Selling. Apply to

S. MOORE


## Bargain in Boots and Shoes

"Money saved is money earned," you can save

TWENTY PER CENT

by buying your Boots and and Shoes this spring

at ARNOLD'S, CENTRAL BLOCK

We have, during the past ten days added to our usual stock of Boots and Shoes

$3,000.00 worth of choice new goods

Bought in the best markest for Spot Cash which means a big saving in discount and enables us to sell you

**First-class goods at prices before unknown in Athens**

COME AND SEE FOR YOURSELF

**Every Pair Marked in Plain Figures**

# H. H. ARNOLD,

**Central Block, Athens.**

CHARLES DICKENS.

CHARLES DICKENS

HAS A DOSE OF

Printers' Ink in His Eye

THE REPORTER man put it there to catch your eye, believing that the more Printers' ink you get in your eye the better for our business

WE HOPE YOU SEE THE POINT

**WE WANT**

You to read the business announcements of our patrons, and then when you go to do business with them,

**We Ask as a Special Favor**

that you tell them that you got a dose of their Ink in your eye. That business man will give you better terms, treat you better, and feel that life is not in vain and money not wasted by spreading his announcements out in Printers Ink. The REPORTER will also be benefited, as the advertiser will know that it is the paper that it pays to advertise in.



### FOR SALE CHEAP.

A TEN GALLON keg of McColl's Celebrated Lardine Oil, apply at REPORTER office.



## DR. WASHINGTON

D.L.C.P.S.O. & T.L.S., ETC.

THROAT AND LUNG SURGEON.

**79 McCAUL STREET, Toronto.**

Graduated in 1872, at Victoria University with honors. The same year passed the examination of the College of Physicians and Surgeons, Ont.

Since 1880 Dr. W. has devoted his whole time to Throat and Lung diseases.

The Cut represents a Porous Respirator and the patient in the act of breathing.

WILL VISIT

OTTAWA, GRAND UNION HOTEL,
June 26th, all day
" 30th afternoon only
July 1st, all day
July 4th, all day
SMITH'S FALLS, MCLAREN'S HOTEL
July 7th, forenoon only
MERRICKVILLE WINDSOR HOTEL,
July 6th, all day
By Special Request

DISEASES TREATED.—Catarrh of the Head and Throat, Catarrhal Diseases, Chronic, Bronchitis, Asthma and Consumption, also Loss of Voice, Sore Throat, Enlarged Tonsils, Polypus of the Nose and any other Nasal Obstruction removed

Dr. Washington's wonderful cures are known all over the Dominion. Consultation free



## NEW GROCERY —AT— CHARLESTON

*The subscriber has opened out a choice lot of New and Fresh Groceries, Provisions Canned Meats, Fruit and Vegetables, in the building occupied by Almeron Robeson last season at the boat landing, Charleston Lake.*

*Camping and Picnic Parties supplied with every requisite on short notice and very reasonable terms.*

*Fishing Tackles, Lines, Hooks, Rods, etc., always on hand.*

Soliciting the public's patronage which shall have my prompt and careful attention.

JOHN WILLIAMS

Charleston Lake, June 15th, 1891 4m



## HATS!

When you are in Brockville DON'T FAIL to call at

THOMAS MILLS & CO'S

THE HATTERS,

and get a NEW HAT. They carry the largest and best assorted stock in town

LADIES

You should get one of their "Cleopatras," they are the Latest and they are Beauties.

122 KING STREET



## BANK OF TORONTO

ESTABLISHED 1855

| | |
|---|---|
| CAPITAL PAID UP | $2,000,000 |
| RESERVE | $1,500,000 |

SAVINGS BANK DEPARTMENT

—PAYS—

FOUR PER CENT INTEREST

Compounded every Six Months

Farmers' notes discounted at current rates.

BROCKVILLE BRANCH
COMSTOCK'S BLOCK

THOS. F. HOW,
Manager Brockville Branch.



## A.M. CHASSELS

**The Old Reliable**

TAILORING HOUSE.

Gentlemen who wish to have their suits made up in

The Latest Style

AND

*PERFECT IN FIT AND WORKMANSHIP,*

SHOULD PATRONIZE

A. M. CHASSELS, - ATHENS.

ALL WORK WARRANTED.

$6000.00 a year is being made by John R. Goodwin, Troy, N.Y., at work for us. Reader, you may not make as much, but we can teach you quickly how to earn from $5 to $10 a day at the start, and more as you go on. Both sexes, all ages. In any part of America, you can commence at home, giving all your time or spare moments only at the work. All is new. Great pay SURE for every worker. We start you, furnishing everything, EASILY, QUICKLY learned. PARTICULARS FREE. Address at once, STINSON & CO., PORTLAND, MAINE.



MONEY can be earned at our NEW line of work, rapidly and honorably, by them of either sex, young or old, and in their own localities, wherever they live. Any one can do the work. Easy to learn. We furnish everything. We start you. No risk. You can devote your spare moments, or all your time to the work. This is an entirely new industry and wonderful success to every worker. Beginners are earning from $5 to $20 per week and upwards, and more after a little experience. We also furnish you the employment and teach you FREE. No space to explain here. Full information FREE. TRUE & CO., AUGUSTA, MAINE.



## Lyn Agr'l Works

The Horse-hoe season is over, and I am preparing for fall trade in

PLOUGHS AND POINTS

Can sell a good General Purpose Plough, one steel board, steel beam, landside and colter adjustable colter-grip for

X. DOLLARS X.

Wood-beam Stubble Plough for

IX. DOLLARS IX.

PLOUGH POINTS—All kinds in use—
Three for a DOLLAR, CASH

Old metal wanted at highest market price.

G. P. McNISH



## BROCKVILLE BUSINESS COLLEGE

"THE work in Bookkeeping is practical and thorough, the instruction in Penmanship excellent."—N. R. Harrison, Moses Creek. "After three and a half months in Shorthand I wrote 175 words per minute, new matter."—Jennie Thompson, aged 15, Brockville. "150 words per minute was my speed three months from time of entering."—F. J. Connell, Carleton Place. Write for Circulars. Address:

FRED. J. BLANCHARD, Principal.