Great Clearing Sale

FOR THIRTY DAYS

To make room for fall stock everything must go. Goods marked down to cost price

A Few of our Figures

	Men's Pants at $1.00	usually at	$1.75
	Boys' " 0.85	"	1.40
	Men's Suits at 3.75	"	6.00
	" 4.15	"	7.00
	" 5.25	"	8.00
Our	" 7.40	"	10.00
	Boys' Suits at 1.50	"	2.75
	Summer Coat & Vest 1.50	"	3.50

And all other lines at equally low prices. Also remember with every $2.00 purchase you are entitled to one guess on the

Elegant Mohair Plush Parlor Suit

CONTAINING SIX PIECES - - - VALUED AT $75.00

Competition to close Sept. 25th

Bear in mind the place

VINEBERG'S OLD STAND **J. J. PHILLIPS,** THE CHAMPION CLOTHIER

West Cor. King and Buell Streets

BROCKVILLE

D. W. DOWNEY

THE ONE PRICE BARGAIN SHOE HOUSE

BROCKVILLE, ONT.

Pulling down Prices Pushing out Goods

THE WALK OF LIFE

will be rough and unpleasant to a lady or gentleman who has had the misfortune to be badly fitted with Shoes. Therefore we invite you to visit our Shop where you will find a store full of the best makes, in American and Canadian Boots and Shoes, in all widths, on Opera, Medium Opera and Common Sense lasts, plain and tipped

Ladies I Kid Oxford Shoes	$ 90
" Dongola " " handturned	1 25
" " " Button Boots "	200
" Lilly " " tipped	2 50
Men's B. C. Lace Boots, M.S.	1 25
" Boston Calf " whole fix	1 75
" Fine Dongola "	2 50
" Cordovan, Oxford Shoes	1 25

Trunks and Valises we have for everybody, and prices lower than ever before.

D. W. DOWNEY

FLINT'S NEW BLOCK BROCKVILLE.

IT'S NO SECRET

THAT THOMPSON has one of the best equipped Groeery and Provision establishments in the County. Everything in our line as low as the lowest. A large stock to select from.

IT'S OFF TER

Acley Brown's Harness Shop, in Athens,

Ter git a hull suit ov Harness fer the trotter

Acley keeps the best stock, does the best work, and sells the cheapest, Everything in the line kept in stock.

LARDINE MACHINE OIL

THE FAMOUS HEAVY BODIED OIL FOR ALL MACHINERY

McColl's Renowned Clyinder Oil

Best Value in the Market. Those who use these Oils once will use no other. Every Barrel guaranteed. Made only by

McCOLL BROS. & CO.,

TORONTO

For Sale by G. W BEACH, ATHENS.

Karley & Seymour

ARE FRIENDS TO THE

Farmer and Builder

They have the best assortment of Hardware, Tinware, Paints, Oils, Varnishes, Calcimines, Glass, Silverware Fishing Tackle, &c., in town and prices to suit the times. The Daisy Churns "best in the market" always in stock and at lowest prices. Guns and Ammunition of best quality. See them. Repairs for Cossett's Machinery kept on hand.

KARLEY BLOCK ATHENS

Farmersville Lodge No. 177

A. O. U. W.

Meets 1st and 3rd Tuesdays of each month, in Lamb's Hall, Central Block, Main st., Athens VISITORS WELCOME

R. D. Judson & Son,

Undertakers

ATHENS.

Cabinet-making in all its Branches.

Charges Moderate.

M. WHITE & CO.,

TAILORS & GENTS' FURNISHERS

KING STREET, - BROCKVILLE.

THE REPORTER

ATHENS, ONT., AUG. 4, 1891

LOCAL SUMMARY.

ATHENS AND NEIGHBORING LOCALITIES BRIEFLY WRITTEN UP.

Events as Seen by Our Knight of the Pencil—Local Announcements Boiled Right Down.

Cash paid for Sage at Wilson & Son's.

Miss Nellie Bailey, of Aylmer, is visiting her sister, Mrs. A. W. Blanchard.

A Prince Edward farmer has made this season $1,000 from his crop of strawberries.

Mrs. Geo. Griffiths and daughter, Birdie, of New York city, are visiting Mrs. Loverin, Addison.

Mr. Allan Earl, of Pine Hill, has recently made great improvements in his premises and buildings.

The Misses Greer of Warburton were the guests of Mr. A. W. Kelly, Wiltsetown and Ira M. Kelly, Athens, last week.

George Stafford, the genial editor of the Morrisburgh Courier, spent Sunday in Athens with his mother Mrs. Jas. Kilborn.

Mr. Chas. Powell, bookkeeper in the wholesale cheese exporting house of Jas. Alexander, Montreal, was in Athens on Sunday.

North Bay has leased a Ronald engine for $285 per annum, and bought 1,000 feet of hose at $800, and a hose reel at $125.

One second hand Reaper and one Mower both in first class running order will be sold very cheap. BERNEY & JAMES, Athens.

Any person harboring a stray animal and neglecting to have the same advertised, leaves himself liable to a fine of twenty dollars.

You can buy a one hundred piece colored dinner set for $7.50 at the China Hall, Brockville. T. W. Denis, opposite Central Hotel, Main St. 28-tf

The Bobcaygeon Independent declares hard times are at an end, and adduces as proof that it had two new subscribers lately, and that both paid cash down.

Rev. Geo. Hartwell and Miss Jennie Hartwell, in company with the Misses Leake, of Morton, are enjoying the beauties of the lower Rideau.

Mr. Wm. Godkin, of Lansdowne, has erected a fine pavillion under which he now milks his cows. The idea is a good one, and his example might well be followed by others.

The High Court of the Independent Order of Foresters will meet in Brockville on Aug. 11. It is expected that there will be about 300 delegates. B. Loverin is the representative of Court Athens No. 782.

"The Peoples' Column" in the Reporter is being better advertised every week. The people have come to look upon it as the source of very useful information and watch for the different items each week.

A report (of a gun) reaches us to the effect that duck-shooting has commenced at Wiltse lake. Such unsportsmanlike meanness will receive a severe rebuke should the names of the law-breakers become known to game-inspector Morris.

We have a supply of very superior machine oil for mowers, reapers, &c which we will sell to our subscriber for 50c. per gallon. The same quality of oil cannot be bought for less than 80 and 90c. per gallon outside of this office. None but subscribers to the REPORTER will be given the benefit of the reduction in price.

Mr. and Mrs. Frank Blanchard and family, of Soperton, and Mr. and Mrs. M. Halladay and family, Athens, are encamped in Pleasant Vale on the upper Delta. They have a beautiful location for their camp, freedom from mosquitoes being one of its most pleasing features. Fish? O, yes—lots of 'em.

The voters list for the village of Athens will be finished and distributed to those entitled to receive a copy on Friday next. All interested parties are requested to look over the list carefully and see if they are entered properly on the voters' list, and if not to take the proper steps to have the same corrected.

The following have been elected officers of the Sovereign Grand Orange lodge: Grand Master, Clarke Wallace, M. P., Woodbridge; deputy grand master, E. F. Clarke, M.P.P., Toronto; grand chaplain, the Rev. John Halliwell, Vankleek Hill; grand secretary, R. Bermingham, Toronto; grand director of ceremonies, E. Floody, Toronto.

We are pleased to announce to the people of Athens and vicinity that our old friend, Jas. Ross, who erected part of the Central Block in this village, has decided to re-open the photograph gallery, lately run by Kerfoot Bros. in the Central Block. He has made arrangements to open on Aug. 10th, with Mr. John Kerfoot as manager. Several new and improved instruments will be added and the work turned out will be guaranteed first-class in every respect.

Jones' Falls.

This popular summer resort is well patronized this season. Regarding its many attractions we will have something to say next week.

Among those at present at Hotel de Kinney, are Mrs. Watts and family of Ottawa; Mr. and Mrs. Minnes, of Kingston.

Encamped in California Grove at the lower locks are W. Chipman, Mrs. Chipman and family, of Ottawa; Mrs. J. B. Abbott and daughter Maude of Ottawa; Miss Williams, of Ottawa, guest of Mrs. Chipman.

Rev. Mr. Reynolds and wife and the Misses Brown have pitched their tents in the grove at the basin, and have as guests Mr. Young and Miss Williams, of Seeley's Bay.

Mr. Jas. Judd is expected to occupy Rideau Park this week.

The wigwam of the Pocahontas Club is on the right bank of the river above the locks, and is very pleasantly situated. The members are from Ottawa and Perth and their names, so far as we could learn, are Roll-on-fair-moon, Big Wind, Little Moccasin and Fall-in-the-water.

Miss Lillie Blackburn is visiting at Mr. W. B. Phelps, Philipsville.

Send 25c and get a trial of the REPORTER for three months.

Mrs. Davison and Mrs. W. Pearson, of Elgin, visited friends in Athens last week.

All parties having past due accounts and notes with G. W. Beach will please settle at once.

On Sunday last Mrs. Jos. Thompson presented her husband with a fine baby girl, and Joe is happy.

Mr. H. H. Arnold goes to Stratford this week to attend the session of the grand lodge of I. O. O. F.

We are pleased to note that Mrs. Geo. A. Wiltse, who has been very ill for some weeks, is in a fair way to recover.

Fred J. Blanchard, principal of the Brockville Business College, spent a day or two with his parents here this week.

Miss Eva Riches, whose dressmaking rooms are over Kincaid's tin shop, will take a two weeks' vacation, commencing to-morrow.

The village council will not meet until Saturday afternoon at 3 p. m. in consequence of the absence of the reeve and some of the councillors.

The latest combine is that of the hotelkeepers, who, in many towns and villages, are uniting to raise the price of whiskey to 10c. a glass. They say there is no profit in selling it at the old price.

G. W. Greene, whose intended departure we noticed two weeks ago, left on Wednesday morning last for Red Deer, between Calgary and Edmonton, N. W. T. He expects to move his family to that section in September.

Robert Rappell, brother of John Rappell, grocer, Elgin St., is on a visit to friends in this section. His home is in the West where he carries on farming and stock raising on an extensive scale.

The time for receiving declarations for names to be put on the Dominion voters' list has been extended until the 15th of August. This will give a few days extra and if any have not yet attended to this important duty there is yet time.

Mr. Harvey Sheldon, who has been training horses and colts on the Athens Driving Park track this season, has five horses now under training. Parties who have horses under Harvey's care speak highly of the manner in which they are cared for and handled.

Miss Tennie Smith, of Omaha, Neb., is renewing former acquaintances in Athens this week, the guest of Mrs. G. W. Beach. We believe she holds an important position in the public schools of the border city. She is a daughter of the late Henry D. Smith, formerly of Merrickville.

"Closing the gates of Derry" will form the subject of an evening's entertainment given by the choir of St. Luke's church, Lyndhurst, on Aug. 12. Posters announcing the event will be issued from this office to-morrow and programmes later. Look out for them.

A party of 10 from Addison and Greenbush will start on Thursday afternoon for a week's outing at Jones' Falls. They go by train to Delta where they will take row-boats and make the trip through the Delta and Lyndhurst waters to the Falls. They will camp the first night on one of the islands in lower Delta lake. Byron W. Loverin is the organizer of the party.

Michael Bowes, of the ninth line of Bathurst, was struck by lightning in is room on Thursday morning and instantly killed. He had got out of bed to look at the storm and was just returning when the bolt struck him. His brother Patrick was in the same bed, and received a slight injury to one of his hands. The deceased was a married man with two children. He was thirty-two years old.

Our old friend John Jones, of Richville, N. Y., gave us a pleasant call last evening. He is on his annual holiday trip to visit friends and relatives in this section. Although the frost of many winters has whitened his locks, his face and form present the ruddy glow and rotundity of a young man in the prime of life, while the vim and vivacity of the old gentleman make him a pleasant companion. We hope to see him on many annual trips like the present.

Several parties whose business it is to report births, marriages or deaths in this village, have failed to comply with the law in regard to the same. The village clerk has had to go to parties and urge them to call and fill in the blanks provided for that purpose. Patience ceases to be a virtue after a while and all parties are notified that if they fail to comply with this last notice they will have to be reported to the department, which means a fine of $20 and costs.

At the close of the evening services in the Presbyterian church on Sunday last, the pastor Rev. D. Flemming feelingly thanked the members of the congregation for their kindness in giving him an unsolicited leave of absence for three weeks. He announced that there would be no service in the church at Athens on Sunday next but that in two weeks the Rev. D. D. Munro, the former pastor of the Baptist church, Athens, would occupy the pulpit, and he hoped to make arrangements to have service the following Sunday.

The inquest into the death of Sophia Hancock, who came to her death rather mysteriously a few days ago in her father's house at Fairbank village, a few miles north of Toronto, was concluded on the 21 July. The jury took no stock in the theory of the accident, but brought in a verdict of murder against some unknown persons. The feeling in the village is quite intense. The girl was found by her father, with her head crushed in and covered with blood. The father's explanation is that she must have fallen and struck her head but the doctors thought the wound in her head was caused by a blow with a hammer, or some heavy instrument. Detective Greer was employed on the case, and obtained sufficient information to warrant the arrest of the father and mother of the murdered girl. A search is being made about the premises for the hammer supposed to have been used when the murder was committed.

Charles Lyn, a former resident of Westport, returned last week. He left twenty six years ago and located at Chippewa Falls, Wis.

John Connolly of Cobourg, smoked his pipe in bed, went to sleep, with the result that the bedding was ignited and $109 in bills burned.

A tourist registered at an Alexandria Bay hotel and said to the clerk: "I want a corner room up one flight on a shady side, a special call boy, meals in my room, a bath, a candle instead of gas, and"—"Hold on," said the clerk, "This is not heaven."

Colored bills have been issued from this office announcing a grand picnic to be held at Harlem on Wednesday, August 12th. A number of prominent speakers will give addresses, the Toledo Brass Band will be there, and a general good time expected. Single ticket 50c., double ticket 75c. See the bills.

It is stated that owing to the bright crop outlook in Manitoba and the North-west the Canadian Pacific Railway Company has ordered 50 new locomotives and 1,500 box cars to transport this season's harvest to the seaboard. On the basis of the estimated yield it will require 10 trains daily for seven months to move the crop.

Six years ago Mrs. J. L. Ferrier, of Almonte, accidentally ran a needle into one of her toes. One or two pieces could not be extracted at the time, and remained in the foot till last month, when an inflammatory tumor formed on the sole of her foot. She was laid up for two weeks and a physician extracted the hidden section of the needle.

Correspondents should not forget that we go to press early on Tuesday and all MSS. should reach us not later than Monday evening. The Mallorytown stage is the only mail line that gets here in the evening, and mail matter from the front will reach us in time if marked via Mallorytown. Please do not forget this, as we do not like to hold correspondence over until the following week.

An action at law has been begun at Carleton Place which will be of interest to those having insurance in fraternal organizations. The suit is brought by Mr. John Illingsworth against the Oddfellows Fraternal Accident Association, of America, to recover the sum of $520 payable under the terms of an accident policy issued to him. Mr. Illingsworth met with an accident and notified the local agents, but it is now claimed by the company that he should have notified the head office inside of ten days. The action will probably come on for hearing at the fall assizes at Ottawa.

Tuesday an appeal case was heard by Judge McDonald. On the 4th July Mr. G. G. Publow, cheese inspector brought a charge against Anthony O'Connor for watering the milk which he was supplying to Clear Spring cheese factory. The case was tried by R. G. Murphy of Elgin and resulted in O'Connor being fined $20 and costs, making a total of $44.60. O'Connor appealed under the Dominion statute. Seven hours were occupied in hearing the evidence in the appeal Tuesday. Eight witnesses were examined. The Judge upheld the conviction with costs.

Ontario Express Co.

Justice Wurtele rendered judgment at Montreal on Friday last in the case of the Ontario Express and Transportation Company and the Grand Truck Railway on the writ of mandamus, asking that the latter be ordered to carry the freight and messengers of the express company upon the same terms as granted to other companies operating over the defendants' lines. The judgment quashes the writ, the judge ruling that the proper tribunal to enquire into the difficulty and adjudicate upon the matter was the parliamentary railway committee. The action was therefore, dismissed, reserving the plaintiffs' rights to other resources.

This Week's Weather.

Below will be found the weather probabilities for next week, together with the forecast for August as contained in Smith's Planetary Almanac:

FROM AUGUST 2ND TO AUGUST 8TH, INCLUSIVE.—Warm to sultry, with thunder storms, heavy showers and strong winds; cooler, with rains; a fine but cool period, quite cold for August, possible local frosts.

FORECAST FOR AUGUST.—This month promises us considerable rain. "Variable and showery" is about what it looks like. Some heavy thunderstorms. One or two periods of great heat during the month's progress will likely bring the mean temperature up above the average. A much better harvest month for corn and grain, notwithstanding the rain, than the frosty August of 1890.

A Strange Case.

Several weeks ago word was sent to the Canadian Pacific officials at Montreal of a peculiar attack being made on the C. P. R. road, ten miles below Megantic. Sometimes the rails were found to be greased for over a mile. As soon as the engine would strike that particular spot the wheels would spin around with remarkable rapidity but progress was stopped. The wheels had no grip on the rails and finally the engine would come to a standstill till the rails were wiped off, when it would again start and with the aid of sand, which every engine carries, would manage to crawl off. Detective Guerton of the C. P. R. was given the case to work up and went to the scene of the outrage. It was in the middle of a dense bush through which the line ran. For two whole days the officer watched in this lonely place. He had almost given up the hope of trapping the "greasers" when one night just after dark he saw two men creep stealthily out of the bush and approach the track. Guertin crawled on his hands and knees to where he could see what the fellows were doing, and was rewarded by seeing them industriously at work with a huge chunk of tallow, each greasing the track. Guertin was satisfied and sprang out of his hiding place with a bulldog revolver in each hand, and got "the drop on them." He handcuffed them and took them to Megantic, where, on Wednesday, they were brought before the Judge. They gave their names as C. Campeau and S. Bouchard. They were charged with placing obstructions on the track, but refused to give any reason for their strange act.

The People's Column

Advertisements under this heading will be inserted at 75 cents for 4 lines or under, or one cent per word when the number of words exceed 25, and ten cents for each subsequent insertion. The number of insertions required should always be plainly stated on the copy. This is a special offer we are making in order to create a special interest in this column. We would consider it a special favor if those who answer an advertisement would mention THE REPORTER as being the source of their information.

Notice

Section 109 of "The Public Schools Act of 1891," requires the municipal council of every township to levy and collect from the public school supporters of the whole township, the sum of $100, at least, for every public school therein which has been kept open the whole year, exclusive of vacation. Where the school has been kept open for six months or over, a proportionate amount of the said $100 shall be collected.

Public school trustees in Rear of Yonge and Escott will please make their requisition for school moneys (less the amount to which they will be entitled by the above section) on or before Aug. 1st 1891.

R. E. CORNELL, Clerk.
Rear of Yonge and Escott.

Warning

All parties are warned against negotiating a note drawn in my favor by W. R. Warren, for the sum of forty dollars, which note I lost about a month ago. A suitable reward will be paid for its recovery by me.

BENJ. LEEDER,
Monday, July 13th 28-3 McIntosh Mills

For Sale

The House and Lot on Prince Street, Athens, now occupied by Jas. Alguire, good House and outbuildings and splendid gardens. Apply to

GEO. C. BELLAMY,
27-4t Toledo, Ont.

Boy Wanted

A smart boy of 17 or 18 years of age to learn Marble Cutting at the Athens Marble Works Apply to

E. A. McLEAN, Prop.
26-tf

Fine New House for Sale or to Rent

The Subscriber having decided to remove from Athens, wishes to Sell or Rent that fine new house just outside the corporate limits of the village of Athens, on the Addison road. Size of House 22x24, two storeys and Kitchen in first-class condition 12x14, in storey. Mansard roof. One-half acre of splendid land, a good quiet location for a moderately sized family. Terms made satisfactorily to desirable purchaser. Call on or apply by letter to the undersigned.

JAS R. FOLEY.
16tf.

Important to Cheesemen.

We have now in stock a large supply of Milk Sheets for cheese factories. Size 16x21 inches with heading for name of factory, names of patrons, column for weight of milk, and total for week. Printed on extra heavy paper and furnished at reasonable prices. A sample sent to any address on application.

13tf REPORTER OFFICE, Athens.

LIVERY

The undersigned having purchased the Livery business so long and successfully conducted by Mr. Thos. Berney, has added to and generally improved the equipment, and is now in a position to supply his patrons with

First-Class Rigs

AT MODERATE RATES

Orders from Commercial Men will receive prompt attention.

STABLES IN REAR OF DOWSLEY BLOCK

Your patronage solicited,

N. C. WILLIAMS

27-1y MAIN STREET, ATHENS

Card of Thanks

I desire through the medium of the Reporter to return thanks to those who so liberally patronized me during the eighteen years that I conducted a livery business in this village. I desire also to give notice that I have disposed of my livery to Mr. N. C. Williams, and request my old patrons to extend to him the same liberal treatment they accorded to me.

27-4 THOS. BERNEY.

DR. WASHINGTON

D.L.C.P.S.O. & T.L.S., ETC.

THROAT AND LUNG SURGEON.

78 McCAUL STREET, Toronto.

Graduated in 1872, at Victoria University with honors. The same year passed the examination of the College of Physicians and Surgeons, Ont.

Since 1880 Dr. W. has devoted his whole time to Throat and Lung diseases.

The Cut represents a Porous Respirator and the patient in the act of breathing.

WILL VISIT

OTTAWA, GRAND UNION HOTEL, June 26th, all day
" 30th afternoon only
July 1st, all day
July 4th, all day

SMITH'S FALLS, McLAREN'S HOTEL July 7th, forenoon only

MERRICKVILLE WINDSOR HOTEL, July 6th, all day

By Special Request

DISEASES TREATED.—Catarrh of the Head and Throat, Catarrhal Diseases, Chronic, Bronchitis, Asthma and Consumption, also Loss of Voice, Sore Throat, Enlarged Tonsils, Polypus of the Nose and any other Nasal Obstruction removed.

Dr. Washington's wonderful cures are known all over the Dominion. Consultation free

FOR SALE

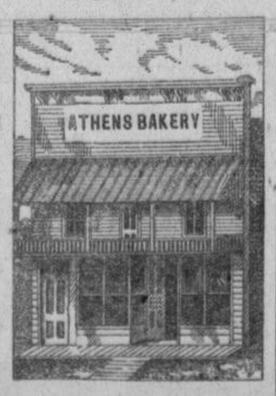

IN THE THRIVING

VILLAGE OF ATHENS

BAKERY

DWELLING HOUSE

ICE CREAM AND Confectionery Business

Satisfactory reasons for Selling. Apply to

S. MOORE

Bargain in Boots and Shoes

"Money saved is money earned," you can save

TWENTY PER CENT

by buying your Boots and and Shoes this spring

at ARNOLD'S, CENTRAL BLOCK

We have, during the past ten days added to our usual stock of Boots and Shoes

$3,000.00 worth of choice new goods

Bought in the best markest for **Spot Cash** which means a big saving in discount and enables us to sell you

First-class goods at prices before unknown in Athens

COME AND SEE FOR YOURSELF

Every Pair Marked in Plain Figures

H. H. ARNOLD,

Central Block, Athens.

GILT WALL PAPER

AT ODELL'S

15 CENTS.

15 Per Cent Discount on Wall Paper at Odell's

New Baby Carriages at Odell's

Wall Paper, largest stock at Odell's

Curtain Poles at Odell's

Roller Blinds at Odell's

25 Per Cent off all Crockery and Glassware

—AT—

O'DELL'S, BROCKVILLE

WOOL! WOOL

Bring on your Wool

TO THE

ATHENS WOOLEN MILL

WE ARE NOW PAYING THE HIGHEST PRICE IN CASH OR TRADE.

Gordon & Halladay

Athens, June 16th, 1891 3w

NEW GROCERY

—AT—

CHARLESTON

The subscriber has opened out a choice lot of New and Fresh Groceries, Provisions Canned Meats, Fruit and Vegetables, in the building occupied by Almeron Robeson last season at the boat landing, Charleston Lake.

Camping and Picnic Parties supplied with every requisite on short notice and very reasonable terms.

Fishing Tackles, Lines, Hooks, Rods, etc., always on hand.

Soliciting the public's patronage which shall have my prompt and careful attention.

JOHN WILLIAMS

Charleston Lake, June 15th, 1891 4m

HATS!

When you are in Brockville DON'T FAIL to call at

THOMAS MILLS & CO'S

THE HATTERS,

and get a NEW HAT. They carry the largest and best assorted stock in town

LADIES

You should see one of their "Cleopatras," they are the Lates and they are Beauties.

183 KING STREET

BANK OF TORONTO

ESTABLISHED 1855

CAPITAL PAID UP $2,000,000

RESERVE $1,100,000

SAVINGS BANK DEPARTMENT

—PAYS—

FOUR PER CENT INTEREST

Compounded every Six Months

Farmers' notes discounted at current rates.

BROCKVILLE BRANCH

COMSTOCK'S BLOCK

THOS. F. HOW,
Manager Brockville Branch.

A.M.CHASSELS

The Old Reliable

TAILORING HOUSE.

Gentlemen who wish to have their suits made up in

The Latest Style

AND

PERFECT IN FIT AND WORKMANSHIP,

SHOULD PATRONIZE

A. M. CHASSELS, - ATHENS.

ALL WORK WARRANTED.

BROCKVILLE BUSINESS COLLEGE

"THE work in Bookkeeping is practical and thorough, the instruction in Penmanship excellent."—N. E. Harrison, Morse Creek. "After three and a half months in Shorthand I wrote 175 words per minute, new matter."—Eyner. Thompson, aged 15, Brockville. "135 words per minute was my speed three months from time of entering."—F. J. Cornell, Carleton Place. Write for Circulars. Address:

FRED. J. BLANCHARD, Principal.

$2000.00 a year is being made by John E. Goodwin, Troy, N.Y., at work for us. Reader, you may not make as much, but we can teach you quickly how to earn from $5 to $10 a day at the start, and more as you go on. Both sexes, all ages. In any part of America, you can commence at home, giving all your time or spare moments only to the work. All is new. Great pay MORE for every worker. We start you. Nothing everywhere like it. Ladies earn as much as men. FAIRY LAMPS FREE. Address at once, STINSON & CO., PORTLAND, MAINE.

MONEY can be earned at our NEW line of work, rapidly and honorably. Men, women, boys and girls can do the work. Easy to learn. We furnish everything. We start you. We pay you. You can devote your spare moments, or all your time to the work. This is an entirely new idea, and brings wonderful success to every worker. Beginners are earning from $5 to $10 per week and upwards, and more after a little experience. We can furnish you the employment and teach you FREE. No money to invest here. Full information FREE. TRUE & CO., AUGUSTA, MAINE.

Lyn Agr'l Works

The Horse-hoe season is over, and I am preparing for fall trade in

PLOUGHS AND POINTS

Can sell a good General Purpose Plough, cast steel board, steel beam, landside and colter adjustable colter-grip for

X. DOLLARS X.

Wood-beam Stubble Plough for

IX. DOLLARS IX

POINTS—All kinds in use—

Three for a DOLLAR

Old metal wanted at highest market price.

G. P. McNISH

FOR SALE CHEAP.

A TEN GALLON keg of McColl's Celebrated Lardine Oil, apply at REPORTER office.