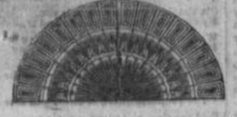

Hurrah for Christmas!

Merry Christmas
& Happy New Year

Do you want to know where to get a nice 'Xmas present for your wife?
Do you want to know where to get a 'Xmas present for your husband?
Do you want to know where to get a nice suitable 'Xmas present for anyone, young or old, gent, lady or child?
If you do just come to the Show rooms of

T. C. STEVENS & BRO.

And you will find just what you want. Nice Easy Chairs of all kinds, Stuffed Arm Chairs, Willow Chairs, Cane and Wood Rockers, fancy Tables, nice Centre Tables; or, in heavy furniture, Parlor Suites, Bedroom Suites, Dining Room Furniture—in short, everything suitable for a 'Xmas present, and, best of all,

CHEAP—CHEAP—CHEAP

All marked down for 'Xmas trade. Come and see them

R. D. Judson & Son,

Undertakers

ATHENS.

Cabinet-making in all its Branches.

Charges Moderate.

Experienced Travellers

Alway take the Old Reliable Short Line and only through Car Route to the East and West, the

Grand Trunk Railway.

The only line running through cars to

Montreal, Boston, Toronto, Port Huron, Chicago, Etc.

Saving travellers the annoying delays and vexatious changes in cars of other routes. Awerican baggage examined at Brockville depot by U. S. Officer and checked through to destination saving passengers all further care.

RATES AS LOW AS THE LOWEST

This season special excursions will leave Brockville every week for points in the Western and Pacific Coast States. Through Tourist Sleeping cars to destination.

For tickets and other information write to or call on

G. T. FULFORD,
G. T. R. Ticket Agent, Brockville.

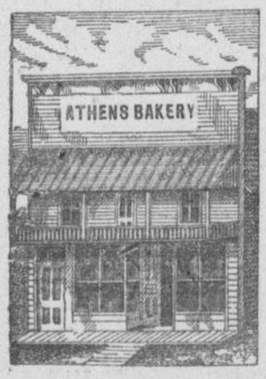

ALL KINDS OF

CAKES and PASTRY

On hand or made on short notice.
FLOUR, FEED & OATMEAL FOR SALE

CANDIES & BISCUITS

Bread Delivered in the Village.

SYDNEY MOORE

Athens, June 25th. 3mo

BOOTS AND SHOES

REMEMBER, THE

BEST AND CHEAPEST

PLACE TO BUY

Boots and Shoes,
Rubbers,
Moccasins,
Felt Socks,
Overshoes, &c.

IS AT

A. C. BARNETT

We are prepared to give better inducements this season that ever before, as, in addition to our excellent and varied new fall stock, we have purchased at a heavy expense a machine for sewing rips, which we do free of charge in all boots and shoes bought from us.

Boots and shoes made to order. Repairing neatly done.

A. C. BARNETT.

October 18, 1889

OTTAWA, ONT.

One of THE BEST and most Reliable!

Specialties:

BOOK-KEEPING, ARITHMETIC, PENMANSHIP.

Drawing, Spelling, Commercial Law, Business Letters and Forms, Telegraphy and Typewriting. Catalogue Free.

J. H. McDOUGALL, President.
C. O. McDOUGALL, Principal.

MENTION—Address C. O. McDougall Principal.

IT'S NO SECRET

THAT THOMPSON has one of the best equipped Grocery and Provision establishments in the County. Everything in our line as low as the lowest. A large stock to select from.

DONT BUY UNTIL

-: YOU VISIT :-

The One Price Bargain Shoe House

D. W. DOWNEY

We are noted throughout the Country and Town as the leading house for Ladies' Kid Button Boots.

—OUR PRICES ARE ALWAYS LOWEST—

Come to us for Rubbers, Overshoes, Moccasins, Felt Boots, and Slippers, Gloves and Mittens, Trunks and Valises.

DOWNEY'S

184 King St. Brockville.

A Very Great Sacrifice

AT THE MONTREAL CLOTHING HOUSE
You will get Suits for $3.95.

AT THE MONTREAL CLOTHING HOUSE
Boys' Suits, $1.95.

AT THE MONTREAL CLOTHING HOUSE
Overcoats, $3.90.

AT THE MONTREAL CLOTHING HOUSE
Pants for 95c.

AT THE MONTREAL CLOTHING HOUSE
Vests for 35c.

We are bound to shake out the high priced shoddy dealers.

Purchasers, pay no attention to misrepresentations, but come straight to

A. MOSES & CO. - - - -

One door West of Lafayette's Jewelry Store,

King Street, — — Brockville.

ATHENS

One Cash Price Dry Goods House

NEW GOODS—LOW CASH PRICES

JUST UNPACKED.—New Goods in all the Leading Lines of Dry Goods, Gent's Furnishings, Hats, Boots and Shoes. Ask to see our wide double-fold **Henriettas.** Special Value in **Dress Goods** in all the newest textures, designs and colors. A great variety of **Trimmings** to match shades of goods. Great bargains in **Prints.** Our variety of Kid, Silk, Taffeta and Lisle **Gloves** in black and colors, is very complete and of exceptional value. Before placing your order for a summer suit see our beautiful stock of **Tweeds and Worsteds.** Will make you up a suit in the latest style and at moderate prices, and will guarantee satisfaction. Full line of **Ladies' Jerseys** from $1 up. **Parasols** in the newest styles. **Hosiery** in endless variety. The strong inducement of Low Prices. All kinds of farm produce taken in exchange.

J. H. ACKLAND

BUY YOUR **SEWING MACHINES**

— FROM —

Jos - L. - Gallagher

— REPRESENTING THE —

Leading Canadian and American Makes.

None but the Best Goods Handled.

All Goods WARRANTED

JOS. L. GALLAGHER, DEALER, ATHENS.

GEO. A. BULFORD

Takes pleasure in announcing that he now has open and ready for inspection the LARGEST, FINEST AND RICHEST stock of Tailoring Goods ever offered to the people of the village, consisting of

COATINGS, VESTINGS, PANTINGS & SUITINGS

In all the Newest Patterns, Shades and Colors.

WORSTEDS—COATINGS—In Black, Blue, Brown, Green, Drab and Bronze; Wide Wale and Narrow Wale; Small Checks and Large Checks; Plain and Fancy Patterns.
PANTINGS—To match, in Stripes, either Narrow or Wide. Single or Double; all Warranted Solid Wool Worsted.
☞ Only the BEST Lining and Threads Used.
☞ Only the BEST Workmen Employed.
☞ Only MODERATE Prices Charged.

TWEED SUITS—Latest Styles; Newest Patterns; Fast Colors; Best Designs; Strong Trimmings. From only ten dollars each.
BOYS' CLOTHING—A nice assortment of Boys' Suits (ready-made) in good strong tweeds. Only $3.50 each. Overcoats, ditto, at $4. All wool and wool lined; will wear well.

☞ ALL GOODS WARRANTED AS REPRESENTED, AND A PERFECT FIT GUARANTEED.

GEO. A. BULFORD.

FIRE INSURANCE.

DEWEY & BUCKMAN

8 — REPRESENT EIGHT — 8

Old and Reliable Fire Insurance Companies, and are prepared to place insurance on all classes of property, at lowest rates. ☞ Always the lowest on dwellings and farm property. ☜

OFFICES, - - COMSTOCK'S NEW BLOCK, BROCKVILLE, ONT.

McCOLL BROS. & CO., Toronto

ARE THE SOLE MANUFACTURERS OF THE FAMOUS

LARDINE OIL

KNOWN EVERYWHERE AS THE FINEST OIL IN CANADA.

McColl's Renowned Cylinder Oil.

FOR SALE AT G. W. BEACH'S ATHENS

THE REPORTER'S CIRCULATION

last week was 816.

THE REPORTER

ATHENS, ONT., JAN. 21. 1890.

LOCAL SUMMARY.

ATHENS AND NEIGHBORING LOCALITIES BRIEFLY WRITTEN UP.

Events as Seen by Our Knight of the Pencil.—Local Announcements Boiled Right Down.

Lent will begin this year on February 19th.

Council of Rear of Yonge and Escott meets in the town hall on Saturday next at 7 p. m.

A youthful professor of phrenology is at present engaged in groping the heads of the people of the surrounding country.

If a body see a body
From whom no one buys
Don't a body know that body
Doesn't advertise

Mr. Ed. Willans, of Ottawa, has been appointed General Secretary of the Y. M. C. A. and has removed to Brockville.

The goods and book debts of Percy B. Clarke, Westport, amounting to $4,923.21, are to be sold for the benefit of his creditors.

A friend wishes us to enquire what the initials "B. O." indicate when affixed to a man's name. Some one who knows, please explain.

Rev. J. J. Wright B. A., who has accepted a call to Lyn Presbyterian church will fill Mr. Flemmings usual appointments next Sabbath.

On Saturday, February 1st, Mrs. John Healey will offer for sale at at Toledo by auction, five first-class cows and two heifers. Sale at 2 p.m.

To-morrow (Wednesday) at 10 a. m. nominations for school trustees will be made in the town hall. If a poll be required it will be held on the 29th inst.

J. B. Saunders is advertising for a large quantity of water elm logs, 10 feet long; also for heading. Timber to be delivered at his mill, near Athens.

"The Gospel Train," the song which proved so popular during the recent revival services in the Methodist church, has been printed and those desiring copies can obtain them from Mr. Geo. Nash.

Temperance people will be pleased to learn that, according to the inland revenue returns just published, the increase in the amount of liquor drunk in Canada during the past year has been less than the increase in the population.

It is suggested that the school board in repairing the damage done to the high school by the wind, should select a more becoming weather-vane than the lately deposed horse. An ornament emblematic of the character of the building would be appropriate.

Mr. Charlie Goff, a well known thrifty farmer, has for himself and neighbors bled 60 fine fat hogs. From the satisfaction given, the butchery was as scientifically done as if he had been a professional from a New York surgery.

The Westport *Journal* follows the lead of the Newboro *Standard* in agitating for a high school. It is possible, but unlikely, that each village will succeed in establishing a school, and as the location of a school at either place would supply the wants of both, we would suggest a compromise.

All arrangements for the raising of the ferry Armstrong have been completed. Four heavy chains have been placed under the steamer and two schooners are on hand and will be towed to a position over the wreck and frozen in as soon as the weather is favorable. The result of this, we presume, final effort will be awaited with interest.

The Lanark Township Council have a standing offer of a bonus to farmers building wire fences on their property and public highways, and quite a number of farmers have "caught on" to the scheme, and secured the reward. The object of the Council is to do away with rail and wooden fences so as to prevent the roads drifting up in winter.

Herb Stevens, of Plum Hollow, visited Athens on Sunday and in company with a couple of young friends mingled in the whirl of richly appointed cutters that passed to and fro on our streets. A too abrupt whirl at the public school corner landed the occupants of the cutter in the ditch, when the horse started for home but was stopped before going far. No damage.

On Wednesday the 15th a very enjoyable and successful missionary meeting was held in the Baptist Church, Plum Hollow, under the auspices of the Ladies' Mission Circle. The programme included speeches, anthems, duets, dialogues, &c. The proceeds amounted to $13 which will be appropriated to foreign missions.

A discussion is at present in progress in the daily papers relative to the medicinal properties of antipyrine, which has been used so extensively as a preventive of grippe. The medical writers concede its value as a medicine for this disease, but warn the public against its too free or careless use, as several cases of severe sickness and death have already resulted from one or other of these causes.

In the town hall, Toledo, on Saturday, Feb. 1st an entertainment will be given by the young people of Lehigh's appointment, assisted by the Misses Lehigh, of Jasper. The entertainment will consist of recitations, solos, dialogues, quartettes, instrumental music and tableaux, concluding with the "Clarendon Mystery" farce. Proceeds in aid of Frankville Methodist parsonage. Admission, 20c. and 10c. This entertainment when presented at Frankville recently delighted the audience, so that the success of its presentation at Toledo is assured. A number from this village who are interested in the "Demon of the Dagger" have signified their intention of attending should the weather prove favorable.

The opening meeting of the High School Literary Society will be held on Friday evening at 8 o'clock sharp. Readings and recitations will be given by Mr. M. K. Everitt, Miss M. Stone, Miss Richards, Miss Hartwell and others; Music by the high school pupils, Bertha Pierce, Miss Loverin, Mr. H. Kincaid, Quartet club and others.

High School Attendance.

The attendance at Athens High School is 110. The following have been registered this term as new pupils:—

Adella Scott, Addison; Minnie Hall, Addison; Ruth Ferguson, Lombardy; Tolla Beach, Athens; Ella Halladay, Athens; Minnie Burns, Singletons; Albertus W. Poole, Poole's Resort; John Buell, Mallorytown; Clifford Blanchard, Greenbush; C. G. Johnson, Oak Leaf; Arthur Kincaid, Caintown; Geo. Hogan, Caintown; Edward King, Athens; Frank Halladay, Elgin; Andrew W. Grey, Morton; Myra Brown, Athens; Minnie Richards, Frankville; Delbert Dobbs, Athens; Frank Stevens, Athens; Minnie Alford, Harlem; Victoria Clendening, Gananoque; Thos. Crawford, Athens; Miss Clow, Athens; Geo. Stevens, Athens; Geo. Merrick, Athens; Homer Moore, Addison; Alden Slack, Athens; Norman Anderson, South Lake.

The Dosters.

In this issue of the REPORTER we publish the initial chapters of "The Dosters"—a romance of Georgian life. The scene of the story is in the vicinity of Athens, where the Georgia state university is located, and the actors are ordinary characters, just such as leave our own Athens educational institutions every year. The residents of the North have ever been interested in the life and aspirations of the inhabitants of the sunny South, and we trust that our readers will find this story of deep interest to them. As we are not always in a position to supply back numbers of the REPORTER, intending subscribers should commence with this issue.

"La Grippe" or Lightning Catarrh.

MR. EDITOR.—"La grippe," or Russian influenza, as it is termed, is in reality an epidemic catarrh, and is called by some physicians "lightning catarrh," from the rapidity with which it sweeps over the country. Allow us to draw the attention of your readers to the fact that Nasal Balm, as well as being a thorough cure for all cases of the ordinary cold in head and catarrh, will give prompt relief in even the most severe cases of "la grippe" or "Russian influenza," as it will effectually clear the nasal passages, allay irritation and relieve the dull, oppressive headache accompanying the disease. No family should be without a bottle of Nasal Balm in the house, as cold in the head and catarrh are peculiarly liable to attack people at this season of the year, and Nasal Balm is the only prompt and speedy cure for these troubles ever offered the public. Easy to use and agreeable. If you cannot get it at your dealers it will be sent post free on receipt of price (50 cents and $1 per bottle) by addressing

FULFORD & Co.,
Brockville, Ont.

Guinea Fowl.

A gentleman not far from Athens who has kept guineas say that they are very peculiar. They are pugnacious and bold in attack and can strike a terrific blow with their little head and short stubby beak, sufficient to nearly scalp common fowls. They will lay 150 eggs in five months, and then suddenly cease laying for the remainder of the year. They are fair eating. The meat is as dark as wild duck. They are very agreeable in family matters, so much so that several hens may be seen at the same time on one nest comfortably arranged in a circle, their heads all pointing straight out from the centre. A hundred eggs may be deposited in such a nest before it is discovered. This amiable spirit is continued on through the period of incubation. If the eggs are closely gathered, they will not care much to set. They frighten hawks and are cruel to common fowls with broods. When the hens are on the nest the males are so incautious as to perch themselves on the fence or other elevation near by, and by a ceaseless chatter proclaim the event far and wide. Their music belongs to the Voo-doo period.—COM

Amateur Printers.

We have for sale a self-inking job press which may be had cheap for cash. It will print billheads, letterheads, circulars, cards, etc. as good as the best press made and at the rate of 1,000 per hour. May be seen at the REPORTER office any day. Write for particulars.

REAR YONGE AND ESCOTT COUNCIL

The first meeting of Rear Yonge & Escott Council for 1890 was held in the town hall in the village of Athens on Monday.

The following gentlemen presented themselves and made and subscribed to the necessary declaration of office and qualification:—Chas. Johnson, Geo. P. Wight, Thos. Moulton and Sebury Scovil.

On motion of Mr. Scovil, seconded by Mr. Johnson, Mr. Moulton was elected to fill the reeve's chair *pro tem.*

Mr. Johnson moved, seconded by Mr. Wight, that the council adjourn to meet at 2 p. m. at the residence of Mr. J. B. Saunders, reeve elect.—Carried.

Council met at residence of Mr. Saunders as per adjournment, when the reeve J. B. Saunders made the declaration of office and qualification.

A By-law was introduced to appoint certain township officers and it was read a first and second time. On motion it was resolved that the blank for name of clerk be not filled until next meeting.

The reeve appointed J. P. Lamb auditor and the council appointed Albert Morris as their auditor, and the blanks in the By-law were filled in accordingly.

On motion the blank for treasurer was filled in with the name of Irwin Wiltse at a salary of $20 per annum.

The time for the collector to return his roll was extended until the next meeting of the council.

On motion council adjourned to meet again in the town hall at 7 p. m. on Saturday next, 25th inst.

B. LOVERIN, Clerk.

CORRESPONDENCE.

EDITOR ATHENS REPORTER:

SIR,—I greatly desire to express my thankfulness and my appreciation of the kind way in which J. F. Earl, Esq., ex-warden, and Messrs. Wm. and J. E. Dargarvell, R. G. Murphy, W. W. Brown and B. L. Halladay have remembered me at this season of the year. These gentlemen are among my friends at Elgin.

L. A. BETTS.

Athens, Jan. 20, 1890.

UNIONVILLE FAIR ASSOCIATION.

Officers elected for 1890.

The general annual meeting of the Brockville Elgin District Agricultural Society for 1890 was held at Unionville on Wednesday last, 15th inst. The attendance of members of the society was not large, but nearly every part of the district was represented. The meeting was called to order by R. J. Jelly, the retiring president, when Robt. Barlow, Esq., was voted to the chair, B. Loverin acting as secretary. The treasurer presented his financial statement which read as follows:—

RECEIPTS

Members Subscriptions	$122 60
Received at gate	166 88
Photographers, &c.	12 00
Legislative Grant	700 00
County Grant	100 00
Special Donations	30 00
Total Receipts	$1131 43

EXPENDITURES

Bal. Due Treasurer from last Audit	$144 32
Paid in Prizes	1066 42
Building fences, &c.	47 25
Lumber, Rails, &c.	44 69
Caretakers and Police	23 50
Night Watch	6 00
Gate keepers	7 00
Ticket Sellers	11 00
Dinner for Judges and Officers	27 25
Special fund for Attractions	24 50
Postage, Stationery, &c.	18 25
Printing Acc't	95 27
Hay and Straw	25 00
Posting Bills	10 00
Secretary's Salary	50 00
Treas.' Salary	20 00
Auditors for 1888	4 00
Interest Acc't	7 65
Total Expenditure	$1632 10
Total Receipts	1131 43
Bal. Due Treasurer	$500 67

The auditors also presented a report which showed the receipts and expenditures to be the same as reported by the treasurer. The president on behalf of the directors made a short statement in which he said that while the number of entries and exhibits were fully up to previous years, the wet weather had militated against them to such an extent as to seriously cripple their finances. He thought that with careful management and economy the society would soon recover from this set back. At any rate there was no cause for discouragement.

The election of officers was then proceeded with, resulting as follows:—President, Anson Manhard, Fairfield East, acclamation; 1st Vice-President, John B. Barry, New Dublin, acclamation; 2nd Vice Pres., Henry Leo, Lyn, acclamation; Directors, John M. Keeler, Greenbush; N. E. Brown, New Dublin; Walter J. McDougall, Fairfield East; James B. Saunders, Athens; John Forth, Glen Buell; Wm. Neilson, Lyn; R. J. Jelly, Jellyby; N. H. Beecher, Toledo; Fred L. Moore, Addison; Auditors, Chas. R. Taplin and H. S. Moffatt, Addison.

At the close of the annual meeting the directors met, and on motion of F. L. Moore, seconded by J. M. Keeler, B. Loverin, Athens, and E. Davis, Addison, were reappointed secretary and treasurer respectively.

On motion, the secretary was ordered to advertise the meetings of the Board at least one week before the meeting in the REPORTER.

The meeting then adjourned until Friday, 21st February, at 9 a. m for revision of the prize list for 1890.... N. B.—Any member of the society who wishes to suggest an addition or alteration in the list of prizes for 1890 will please send the same to the secretary at least one week before the date given for meeting of the board, and their suggestion will receive due consideration by the board.

MORTGAGE SALE

—OF—

House and Lot in Addison

UNDER and by virtue of the power of sale contained in a certain mortgage bearing date the 8th day of November A. D. 1883, made by Julius Charles Snider, default having been made in the payment thereof, which mortgage will be produced at the time of sale, there will be sold by public auction by James Robertson, auctioneer, on the mortgaged premises in Addison at eleven o'clock in the forenoon on Friday the 14th day of February, 1890, the following lands and premises: All and singular that certain parcel of land and premises situate lying and being in the Township of Elizabethtown in the County of Leeds and Province of Ontario; being composed of three parcels of lot number thirty-four (34) in the eighth (8th) concession of the said Township of Elizabethtown, butted and bounded and more particularly described in a deed thereof from one Hezekiah Truesdel to one Mary Wellington Borden dated the first day February A. D. 1874 and registered the same day in Book 12 for Elizabethtown as Number 30.

Upon the premises is erected a substantial stone dwelling house, with kitchen attached, also a frame barn.

The property is situated in the village of Addison convenient to school and churches; and was formerly used as a grocery store.

Terms and conditions will be made known at time of sale or on application to

HUTCHESON & FISHER,
Vendors' Solicitors.

Dated at Brockville this 20th January, 1890.

Executors' Notice

TO CREDITORS.

PURSUANT to the Revised Statutes of Ontario chapter 110 notice is hereby given that all creditors and others having claims against the estate of Richard Holmes, late of the Township of Kitley in the County of Leeds, Farmer, deceased, who died on or about the 25th day of January, 1889, at the Township of Kitley aforesaid are on or before the 26th day of February A. D. 1890 to send in to the undersigned solicitor for Hester Ann Holmes, Seabury Scovil and John Mackie, the executors of the last will and testament of the said Richard Holmes, deceased, their christian and surnames, addresses and descriptions, the full particulars of their claims, a statement of their accounts and the nature of the securities (if any) held by them, and after the said 26th day of February the said executors will proceed to distribute the assets of the said deceased amongst the parties entitled thereto having regard only to those claims of which they shall then have notice and the said executors will not be liable for the assets or any part thereof to any person or persons of whose claim or claims notice shall not have been received by them at the time of such distribution.

Dated at Athens this 16th day of January A. D. 1890.

GEO. W. GREENE,
Athens, Ont.
Solicitor for said executors.

Administrator's Sale

OF

Valuable Farm.

By virtue of the powers conferred by "The Devolution of Estates Act" there will be sold by Salome J. Whaley, Administratrix of the estate and effects of Florence James Whaley, late of the Township of Yonge, Farmer, deceased, at Public Auction by James Robertson, auctioneer, at the Court House in the Town of Brockville on Saturday the 15th day of February A. D. 1890 at the hour of 12 o'clock noon, all and singular that certain parcel or tract of land and premises situate lying and being in the Township of Yonge and County of Leeds and Province of Ontario, being composed of Clergy Reserve Lot Letter "A" or Gananoque in the seventh concession of the said Township of Yonge containing by admeasurement ninety-five acres of land more or less.

The property will be sold subject to a mortgage given by the said Florence James Whaley to one Edward Williams for $1,000 which mortgage will not be due until 1891.

Terms: Cash. Particulars and conditions of sale will be made known at time and place of sale or may be had from

I. M. MARSHALL,
Brockville, Ont.
Solicitor for Administratrix.

January 15th, 1890.

C. M. BABCOCK'S

GREAT

HOLIDAY SALE

WILL COMMENCE ON

Monday, December 9th, 1889

When the following cash discounts will be given:

25 per cent discount on all trimmed millinery.
20 per cent discount on all ladies and childrens ready made mantles.
20 per cent discount on all pattern dresses and robes.
10 per cent discount on all plain and fancy dress goods, silks, satins, plushes, dress trimmings, ladies, gents, and children's under wear, flannels, blankets, quilts, table linens, napkins, towels, sheetings, pillow cottons, silk and linen handkerchiefs, fancy handkerchiefs, hosery, cashmere, gloves, lace, ribbons, and fancy goods.

MANTLE CLOTHS in sealetts, curls, Beavers, worsteds, fancy cloakings, and ulsterings—cut and fitted free, or made to order.

You are invited to call early and get the bargains from the finest dry goods store in Central Canada.

C. M. BABCOCK,
MERRILL BLOCK, - - BROCKVILLE.

BENTLEY'S FAIR

242 KING ST. (OPPOSITE BUELL ST.) BROCKVILLE.

The system of selling every article at a small profit and of a thoroughly reliable quality is our ruling principle.

Our Brooms, made of best green corn, three strings and well made, at 2 for 25c. are a bargain.

Best Electric Soap 6, for 25c.; best Laundry, 8 for 25c. Our 3 lb. bar of brown family soap for 10c. cannot be beaten.

Tinware, Woodenware, Starch, Bluing, Bird Cages, Cutlery, Pocket Books, &c., &c. at popular prices.

N. B.—We open on Monday, November 25th, our Christmas goods. Bring your children to see our windows as it will be a treat to them and will cost you nothing. We have the finest display of Toys, Fancy Goods, and Christmas Cards ever shown in Brockville.

Geo. F. S. BENTLEY

NOTHING - LIKE - LEATHER

A THING OF BEAUTY IS A JOY FOREVER

eautiful Harness, Beautiful Bells,
Beautiful Whips, Beautiful Blankets,
Beautiful Collars, Beautiful Robes,
Beautiful Trunks, Beautiful Valises

Beautiful Assortment of brushes, curry combs, bridles, halters, Harness Oil, etc. Our stock is not only beautiful but good, sa we use only the very best of material. Come and see us in our new store in the Dowsley Block, Athens.

A. E. WILTSE, ACLEY R. BROWN

DENTISTRY

A CARD

Mr. J. P. LAMB, who has for the past two years been troubled with a defect in his eyes, has not been able to do any but the ordinary kinds of Dentistry, and finding that the requirements of the surrounding country were such as to warrant him in procuring the services of a first-class Dentist, he has engaged Dr. Legge, of Chicago, who has arrived and is now prepared to do all kinds of Dentistry in a first-class manner. His specialty is gold filling, gold and porcelain crowns attached to old and half-decayed roots, and insertion of artificial teeth without a plate, known as "bridge-work." All work guaranteed, and prices moderate.

Mr Lamb will, as usual, attend to the mechanical part of the work in the office.

SALESMEN WANTED

SALARY AND EXPENSES PAID or liberal commissions to local men. Outfit free—no collecting. Permanent positions guaranteed. Experience unnecessary. Choice of territory. If apply at once. L. P. THURSTON & CO., Empire Nurseries, ROCHESTER, N. Y.

---

25 SALESMEN

WANTED

In your state. **Good Salary and Expenses** paid to the right men. I want men 25 to 50 years of age to sell a full line of **first-class** Nursery Stock. All stock **guaranteed.** Apply at once, stating age and references.

C. L. BOOTHBY, Rochester, N. Y.

READ

DO NOT FORGET TO CALL ON FRIEND

FOLEY

He has the best assortment of Hardware, Tinware, Silverware, etc. in town and prices to suit the times.

Lamps, Curtain Poles and Chains very cheap.

Lanterns 65c. each. Horse blankets and whips sold regardless of cost.

KARLEY BLOCK

ATHENS

WANTED

Men to take orders for Nursery Stock on salary or commission. I can make a successful

SALESMEN

of any one who will work and follow my instructions. Will furnish handsome outfit free, and pay your salary or commission every week. Write for terms at once.

E. O. GRAHAM Nurseryman, Toronto, Ont

WANTED—IN NEW YORK CITY

A strong man, 18 to 21, to deliver orders and drive a grocery wagon. Salary $150, board and expenses, with a good chance of advancement. None but a hard-working honest young man need apply. Must answer at once. Address

J. E. McEATHRON,
2-mo. 731 East 177 St. N. Y

FARM FOR SALE

LOT 5, Con. 9, Tp. Yonge, 1½ miles east of Athens. 225 acres; 150 cleared; balance well timbered. Land of good quality and in a good state of cultivation. About 60 acres seeded down. On the premises are good frame house, outbuildings, orchard, never failing well, etc. Plenty of water on place for stock.

Terms easy. Apply on premises to J. W MALLORY, or to B. Loverin, REPORTER office, Athens.

FARM TO LET

ALL that valuable farm property situate in Township of Yonge, 2 miles west of Athens, known as the "Green farm," consisting of over 200 acres of tillable land. Good stone house, good outbuildings, and well watered by springs. The best dairying farm in the counties. For terms and conditions apply to

GEO. W. GREENE
Solicitor
Athens

Executor's Notice

TO CREDITORS

PURSUANT to the Revised Statutes of Ontario, chapter 110, notice is hereby given that all creditors and others having claims against the estate of Jonathan Johnson late of the Village of Athens in the County of Leeds, farmer, deceased, who died on or about the 25th day of October, A. D. 1889, at the Village of Athens aforesaid, are, on or before the 3rd day of Feb., 1890, to send in to the undersigned solicitor for Jonathan David Johnson, executor of the last will and testament of the said Jonathan Johnson, deceased, their christian and surnames, addresses and descriptions, the full particulars of their claims, a statement of their accounts, and the nature of the securities (if any) held by them, and after the said 3rd day of February the said executor will proceed to distribute the assets among the parties entitled thereto having regard only to those claims of which he shall then have notice.

And the said executor will not be then liable for the said assets or any part thereof to any person or persons of whose claim or claims notice shall not have been received at the time of such distribution.

Dated at Athens this 6th day of January.

GEO. W. GREENE,
Athens, Ont.,
Solicitor for the Executor.

Administrator's Notice.

In the matter of the estate of Florence James Whaley, late of the Township of Yonge, Farmer, deceased.

Notice is hereby given pursuant to the provisions of the Revised Statutes of Ontario (1887) chapter 110, section 35, that all creditors and others having claims against the estate of Florence James Whaley, late of the Township of Yonge in the County of Leeds and Province of Ontario, Farmer, deceased, who died on or about the 25th day of September A. D. 1889 at Montague in the state of New York, are on or before the 15th day of February A. D. 1890 to deliver or send by post prepaid to the undersigned, Solicitor for Salome J. Whaley, the Administratrix of the estate and effects of the said deceased, their christian and surnames, addresses, and descriptions, the full particulars of their claims and a statement of their accounts and the nature of the securities (if any) held by them; and every person a creditor holding any security is to produce the same to the undersigned at his law office (Court House Avenue), Brockville, on or before the 15th day of February, 1890, after which date the said Administratrix will proceed to distribute the assets of the said deceased among the persons entitled thereto having regard only to the claims of which notice has been given as above required, and the said Administratrix will not be liable for the said assets or any part thereof so distributed to any person of whose claim notice shall not have been received as aforesaid at the time said distribution is so made.

Dated at Brockville this 10th day of January A. D. 1890.

I. M. MARSHALL,
Brockville Ont.,
Solicitor for said Administratrix.

Mortgage Sale

DEFAULT having been made in the payment of the money secured to be paid by an indenture of mortgage dated 12th day of April A. D. 1881 and made by Michael Cobey of the first part and John Jarvis Dockrill of the second part which mortgage will be produced at the time of sale, public notice is hereby given that pursuant to the conditions of the said mortgage and of the power of sale therein contained the following lands and premises therein mentioned will be sold by public auction at the Gamble House in the Village of Athens on Saturday the 25th day of January A. D. 1890 at the hour of 2 o'clock in the afternoon namely:

All and singular that certain parcel or tract of land and premises situate lying and being in the Township of Yonge and county of Leeds and Province of Ontario being composed of the north or rear part of lot number ten in the sixth concession of the Township of Yonge aforesaid and may be described as being the full width of said lot in rear and running or extending towards the front of said lot a sufficient distance to contain fifty acres.

The premises are in good condition. There is erected on the premises a frame house 18x28, and a good barn 32x48. The soil is of a good loamy nature. There is also a good drilled well on the premises. The farm is about 3 miles from the Village of Athens.

TERMS OF SALE

Ten per cent of the purchase money down at the time of sale and the balance in thirty days thereafter without interest.

The property will be sold subject to a reserve bid. For other terms and particulars apply to

GEORGE W. GREENE,
Vendor's Solicitor.

Dated at Athens this 30th December, 1889.