...quipped
...ments in the
...r line as low as the low-
...to select from.

...mas is Drawing Near

AND

...e Price Bargain Shoe House

DOWNEY'S

...for it.

...son of the year there seems to be a state of restlessness with every person, old ...ke, to know just what would be a nice present and be appropriate—useful and ...

...a beautiful assortment of Gentlemen's fine Kid Gloves and Mittens in the newest ...best fitting goods that can be found.

WE INVITE INSPECTION

...e doing the trade in Gentlemens fine Plush and Velvet Slippers. Those who have ...ht of us say they are the nicest goods they have ever seen. Come and see them. Prices ...om 75 cents to $2.00.

Moccasins, Moccasins.—We can fit any person with moccasins, from the smallest infant to the largest man. Our prices are the lowest. Don't buy until you visit our store.

Never Slip Ice Creepers.—Have a pair put on your boots or rubbers. They only cost 25 cts.

D. W. DOWNEY

184 King St. Brockville.

...udson & Son,

Undertakers

ATHENS.

Cabinet-making in all its Branches.

Charges Moderate.

Experienced Travellers

Alway take the Old Reliable Short Line and only through Car Route to the East and West, the

Grdan Trunk Railway.

The only line running through cars to

Montreal, Boston, Toronto, Port Huron, Chicago, Etc.

Saving travellers the annoying delays and vexatious changes in cars of other routes. American baggage examined at Brockville depot by U. S. Officer and checked through to destination saving passengers all further care.

RATES AS LOW AS THE LOWEST

This season special excursions will leave Brockville every week for points in the Western and Pacific Coast States. Through Tourist Sleeping cars to destination.

For tickets and other information write to or call on

G. T. FULFORD,
G. T. R. Ticket Agent, Brockville.

SALESMEN WANTED

SALARY AND EXPENSES PAID or liberal commissions to local men. Outfit free—no collecting. Permanent positions guaranteed. Experience unnecessary. Choice of territory. If apply at once. **L. P. THURSTON & CO.,** Empire Nurseries, ROCHESTER, N. Y.

HONEST JOHN

BUYS HIS

Farmin Tools

—AT—

FOLEY'S

ATHENS.

If you want Hardware, Tinware, Silverware, Wood or Ironware, Cutlery, Paints, Oils, Nails, Glass, Putty, Parlor hanging Lamps and Lanterns, or in fact any kind of goods usually kept in a first-class Hardware Store, give Foley a call. Choice goods and low prices.

KARLEY BLOCK

BOOTS AND SHOES

REMEMBER, THE

BEST AND CHEAPEST

PLACE TO BUY

Boots and Shoes,
Rubbers,
Moccasins,
Felt Socks,
Overshoes, &c.

IS AT

A. C. BARNETT

We are prepared to give better inducements this season than ever before, as, in addition to our excellent and varied now fall stock, we have purchased at a heavy expense a machine for sewing rips, which we do free of charge in all boots and shoes bought from us.

Boots and shoes made to order. Repairing neatly done.

A. C. BARNETT.

October 28. 1889.

25 SALESMEN

WANTED

In your state. **Good Salary and Expenses** paid to the right men. I want men 25 to 50 years of age to sell a full line of **first-class** Nursery Stock. All stock **guaranteed.** Apply at once, stating age and references.

C. L. ROTHRY, Rochester, N. Y.

OTTAWA, ONT.

One of THE BEST and most Reliable

Specialties:

BOOK-KEEPING, ARITHMETIC, PENMANSHIP,

Grammar, Spelling, Commercial Law, Business Letters and Papers, Shorthand and Typewriting. Catalogue free.

C. H. McCARGAR, Principal.

CAUTION—Address C. H. McCargar Principal.

A Very Great Sacrifice

AT THE MONTREAL CLOTHING HOUSE
You will get Suits for $3.95.

AT THE MONTREAL CLOTHING HOUSE
Boys' Suits, $1.95.

AT THE MONTREAL CLOTHING HOUSE
Overcoats, $3.90.

AT THE MONTREAL CLOTHING HOUSE
Pants for 95c.

AT THE MONTREAL CLOTHING HOUSE
Vests for 35c.

We are bound to shake out the high priced shoddy dealers.

Purchasers, pay no attention to misrepresentations, but come straight to

A. MOSES & CO. - - - -

One door West of Lafayette's Jewelry Store,

King Street, — — Brockville.

ATHENS

One Cash Price — Dry Goods House

NEW GOODS—LOW CASH PRICES

JUST UNPACKED.—New Goods in all the Leading Lines of Dry Goods, Gent's Furnishings, Hats, Boots and Shoes. Ask to see our wide double-fold **Henriettas.** Special value in **Dress Goods** in all the newest textures, designs and colors. A great variety of **Trimmings** to match shades of goods. Great bargains in **Prints.** Our variety of Kid, Silk, Taffeta and Lisle **Gloves** in black and colors, is very complete and of exceptional value. Before placing your order for a summer suit see our beautiful stock of **Tweeds and Worsteds.** Will make you up a suit in the latest style and at moderate prices, and will guarantee satisfaction. Full line of **Ladies' Jerseys** from $1 up. **Parasols** in the newest styles. **Hosiery** in endless variety. The strong inducement of Low Prices. All kinds of farm produce taken in exchange.

J. H. ACKLAND

BUY YOUR **SEWING MACHINES**

FROM

Jos - L. - Gallagher

REPRESENTING THE

Leading Canadian and American Makes.

None but the Best Goods Handled.

All Goods WARRANTED

JOS. L. GALLAGHER, DEALER, ATHENS.

GEO. A. BULFORD

Takes pleasure in announcing that he now has open and ready for inspection the LARGEST, FINEST AND RICHEST stock of Tailoring Goods ever offered to the people of the village, consisting of

COATINGS, VESTINGS, PANTINGS & SUITINGS

In all the Newest Patterns, Shades and Colors.

WORSTEDS—COATINGS—In Black, Blue, Brown, Green, Drab and Bronze; Wide Wale and Narrow Wale; Small Checks and Large Checks; Plain and Fancy Patterns.
PANTINGS—To match, in Stripes, either Narrow or Wide, Single or Double; all Warranted Solid Wool Worsted.
Only the BEST Lining and Threads Used.
Only the BEST Workmen Employed.
Only MODERATE Prices Charged.

TWEED SUITS—Latest Styles; Newest Patterns; Fast Colors; Best Designs; Strong Trimmings. From only ten dollars each.
BOYS' CLOTHING—A nice assortment of Boys' Suits (ready-made) in good strong tweeds. Only $3.50 each. Overcoats, ditto, at $4. All wool and wool lined; will wear well.

ALL GOODS WARRANTED AS REPRESENTED, AND A PERFECT FIT GUARANTEED.

GEO. A. BULFORD.

FIRE INSURANCE.

DEWEY & BUCKMAN

8 — REPRESENT EIGHT — 8

Old and Reliable Fire Insurance Companies, and are prepared to place insurance on all classes of property, at lowest rates. Always the lowest on dwellings and farm property.

OFFICES, - - COMSTOCK'S NEW BLOCK, BROCKVILLE, ONT.

McCOLL BROS. & CO., Toronto

ARE THE SOLE MANUFACTURERS OF THE FAMOUS

LARDINE OIL

KNOWN EVERYWHERE AS THE FINEST OIL IN CANADA.

McColl's Renowned Cylinder Oil.

FOR SALE AT G. W. BEACH'S, ATHENS.

...RTER'S CIRCULATION

...umber of Reporters Circulated ...week was 816.

THE REPORTER

ATHENS, ONT., DEC. 31, 1889.

LOCAL SUMMARY.

ATHENS AND NEIGHBORING LOCALITIES BRIEFLY WRITTEN UP.

Events as Seen by Our Knight of the Pencil—Local Announcements Mailed Right Down.

Will A. Blanchard is engaged as teacher at New Dublin for 1890.

Houses to rent are at a premium in this village at present.

Miss Lou Mulvagh has been engaged to teach the Frankville public school.

The B & W. station at Unionville is being divided. One section will be removed to Gilbert's crossing and the other will be moved up to the Addison road.

The party who left a pocket book containing a sum of money on the counter at Thompson's grocery, can obtain same by proving property and paying for this notice.

Ambrose Derbyshire, executor of the estate of the late Henry Palmer, of Plum Hollow, will offer by private sale on the premises, for the next fifteen days, two fine looking three year old colts.

On Friday last, Mr. Carson, of the Gamble House barber shop, was so unfortunate as to fall and break his leg. It had been fractured before and has always been weak, and the accident is all the more serious on that account.

Mr. and Mrs. L. A. Betts return thanks to Mr. John Culbert, of Brockville, for his usual Christmas reminder, which this year was a fine turkey; also to Mr R. B. Alguire for the very substantial Christmas gifts which he presented to them.

A Brockville paper credits the B. & W. market train with having carried 200 passengers to that town. This is a clear case of inspiration on the part of the reporter. Such inspiration may now be legally purchased in these united counties.

We are pleased to state that Mr. Jas. B. Saunders who has been suffering for some time past with acute inflammatory rheumatism is considerably better. He has been confined to his bed, and it is only within the past few days that he has been able to be moved, even in bed.

The Lodge of Oddfellows of this village are moving to get J. W. Bengough here for an evening shortly. Mr. Bengough is one of Canada's most popular lecturers and always draws a large crowd. Bengough always has something fresh, and his cartoons are productive of much mirth and amusement.

In our account last week of the Pink social held in the Presbyterian church, we omitted a very pleasing incident, that of the presentation of an address, read by Miss Halladay, to the Rev. Mr. Flemming, in which the reverend gentlemen was presented by his friends and parishioners with a beautiful new cutter from the carriage works of N. C. Williams. The paragraph referring to the presentation was written on a separate piece of paper from the rest of the report, and was unintentionally omitted from the printed account of the meeting.

The first number of the Newboro *Standard* reached this office on Tuesday last. Like its *confrere*, the Westport *Journal*, it claims to be independent in politics, and expresses a willingness to give a friendly support to Sir John as well as "little Oi." We extend the right hand of fellowship to our younger brother, hoping that its efforts will be successful in supplying that long felt want that the people of Newboro and vicinity have been yearning after for some time past. It is now in order for Singletons, Phillipsville and Delta to move for a supply of the same kind of "want."

Charlie F. Judson, son of R. D. Judson, of this village, has been in the employ of Sibley, Liversey & Curr, of Rochester, for the past two years. Last week Charlie wrote home that he had won a wager that his department would this year beat the sales of the best week in 1888, in the item of umbrellas. The following may be interesting, as showing the sales in the one item of umbrellas. In one week, in the month of December, 1888, the firm sold $1996.46 worth of umbrellas. For the corresponding week of 1889 the sales amounted to $2111.76. In one day Charlie sold $246.11, Misses Porter $234.21, Kelly $175.63, Smart $68, making a total of $723.95

With this number the REPORTER closes its 5th volume, and in entering upon the sixth year of its existence we wish briefly to outline our aims and aspirations. We aim to make the REPORTER a welcome guest to every home it enters and will bend all our energies in that direction. We shall from time to time introduce new features in the general make up of the paper that we hope will have a tendency to increase its popularity in the surrounding district. We hope to increase our staff of local correspondents so that every hamlet in reasonable distance will be heard from as often as circumstances will permit, thereby giving our readers the pith of everything that is transpiring in the surrounding country. We hope to take all our readers into partnership with us, and while it will be our duty to provide the greater part of the labor, that our readers will consider themselves as partners in furnishing us with any little incidents happening in their respective localities, thereby helping us to make a weekly visit to their homes, that will be of a pleasant and profitable nature. We hope to enlist your sympathy for the success of the REPORTER, and ask as a special favor that every subscriber will show the paper to their friends and speak a good word for it. And as we enter upon the labors of another year we express the fervent hope that to all our subscribers the year 1890 may prove happier and more prosperous than any that have gone before.

A story of thrilling interest will shortly be commenced in the REPORTER. Subscribe now.

T. Baker & Bro. will on the 1st of January 1890 open a first-class photograph gallery in Newboro. People wishing to have work done will find it to their advantage to give us a call. Pictures copied and enlarged and finished in any style.

We regret to announce the death of Hattie Rowsome, which sad event occurred at the residence of her father, Henry Rowsome, to-day (Tuesday). Deceased was in her nineteenth year and was generally esteemed for her many excellent qualities. She was affected with consumption, but was able to walk out until within the last few days, so that her sudden death was unexpected by her relatives and many friends, who have the sympathy of the whole community.

Entrance Examination.

The following are the names of candidates provisionally admitted to Athens high school as the result of the entrance examination held on Dec. 18th, 19th and 20th:

Wallace C. Brown	Laura Bently
Bismark Green	Tella Beach
Thos. J. Huffie	Minnie Gibson
Edward King	Minnie Hall
John A. Maud	Lilian Hall
Homer Moore	Elta Halladay
George Merrick	Minnie Morris
Campbell Oliver	Adella Scott
Robert R. Powell	Sarah Scott
Alden Slack	Minnie Spicer
George Stevens	
Lucian Wood	
Chas. Whiting	

Barlow's Cheese Factory.

Editor ATHENS REPORTER:

As it has become customary among cheese factories to make a public statement of accounts during the year, I thought I would make the following reports which I hope you will consider worthy of space in your valuable paper.

Total amount of milk received at Barlow's factory was 729,018 lbs. from which was made 69,586 lbs. of cheese; lbs. of milk to lb. cheese 10.47 lbs.; average price per lb. cheese 9.47 cents; total amount received for cheese $6589.28; amount of manufacturing $869.76, leaving a net balance of nearly $15.70 per ton to patrons.

C. L. McCRADY,
Secretary.

Addison, Dec. 26th, '89.

MATRIMONIAL.

Long before the regular service commenced in Christ Church on Christmas evening the sacred edifice was packed to the doors, it being generally understood that at the close of the regular Christmas service Mr. F. Bristow and Miss Celia M. Johnson were to be united in marriage. The altar and chancel rails were tastefully festooned with evergreens tied with bows of white ribbon and presented a very fine appearance. The Rev. Wm. Wright, the newly appointed incumbent, conducted the usual Christmas service preaching a short but very eloquent sermon appropriate to the day and occasion. At the close of the service he announced that a marriage ceremony was about to be performed, which he said was no doubt the cause of so large a congregation being present. He trusted that those who were here for the purpose of seeing the ceremony performed would not forget that they were in God's house, and have a due regard for the place and the occasion. At 8:20 the bridal company entered the church, the bride being supported by Mr. Wm. Mott, while Mr. W. Connor performed the duties of best man for the groom. The bride was dressed in seafoam brocaded satin trimmed with orange blossoms.

The Rev. Mr. Wright appears to be an adept in conducting marriage ceremonies, as the vast audience were able to hear every part of the ceremony distinctly. After the marriage knot was tied the party were driven to the residence of Mr. and Mrs. Wm. Mott, where a large number of friends soon gathered to offer congratulations to the newly wedded pair.

After partaking of a *reherche* wedding supper and inspecting the wedding presents, which were very numerous and costly, the remainder of the evening was spent in pleasant chat and intercourse. Mr. and Mrs. Bristow start out on the sea of matrimonial bliss with the best wishes of a large circle of friends and acquaintances, who all express the hope that they will settle down and spend a lifetime amongst us.

Unionville Fair Association.

Directors of the above fair met at Unionville on Friday last to finish up the business of the year. The president, R. J. Jelly, presiding. The following other officers of the association were present:—Anson Manhard, 1st vice-president, J. B. Barry, 2nd vice-president, B. Loverin secretary, E. Davis, treasurer, and Messrs. N. E. Brown, Wm. Neilson, J. M. Keeler, and John F. Forth, directors, it was moved and seconded that the society do not pay either of the parties who claim the special prize on pen of grade sheep, as they are not satisfied that either party complied with the rules in exhibiting.

On motion it was ordered that the secretary notify all members by post card and notice in the REPORTER, *Recorder* and *Times* of the time and place of holding the annual meeting for 1890.

The meeting then adjourned to the day of the annual meeting, at 10 a. m.

The president in winding up the business of the year suggested that each officer try to get all the new members possible between now and the annual meeting, in order to reduce the indebtedness as much as possible. Several of the officers gave instances of members of the society offering to assist in getting new members, which was cheerfully accepted, and the secretary ordered to put a note on post card calling annual meeting, that all members be requested to canvass for new members and subscriptions for 1890, and hand the names and money in at the annual meeting.

R. J. Jelly, Esq., Reeve of Elizabethtown informs us that the search for the remainder of the bones of the mammoth or mastodon that was found on the farm of his brother at Shelbourne, Ont., is still being continued. Several more portions of the immense frame work of this former inhabitant of our forests have lately been discovered and the collection now includes the horn, all the ribs, and the greater portion of the backbone. One immense tooth has been unearthed that weighs 16½ lbs. A couple of speculators from Owen Sound have given Mr. Jelly $3,000 for a two third interest in his find, and will prosecute the search until all hope of finding any further portions is proved futile. They will then place the parts together and exhibit them for a time in Canada before placing them in a museum in New York city.

ATHENS ELECTIONS.

A large Gathering—W. G. Parish elected Reeve—A poll likely to be held to elect Councillors.

Nominations for the election of a reeve and four councillors for the village of Athens were received by Mr. J. P. Lamb, returning officer, in the council chamber yesterday (Monday). The room was filled to the doors and a lively interest was taken in the proceedings. The following gentlemen were nominated:—

FOR REEVE

W. G. Parish—by M. Halladay and S. J. Stevens.
R. B. Alguire—by D. Wiltse and Alvin Judson.
M. Everitt—by R. B. Alguire and S. B. Williams.
I. C. Alguire—by W. G. Parish and Irwin Wiltse.
S. A. Taplin—by Chas. Wing and M. Halladay.

FOR COUNCILLORS.

John Wiltse—by D. Wiltse and Alvin Judson.
Malcolm Haladay—by I. C. Alguire and Alvin Judson.
Thomas Berney—by A. E. Donovan and M. Haladay.
Geo. W. Greene—by J. Thompson and Geo. Bulford.
Jas. Duggan—by R. B. Alguire and S. Boddy.
S. Boddy—by A. E. McClean and A. Stevens.
Henry Arnold—by S. A. Taplin and Geo. Beach.
John Carss—by R. Arnold and Arza Wiltse.

Of those nominated for reeve, all resigned excepting Mr. W. G. Parish, who will therefore have the honor of being the first reeve of the incorporated village of Athens. Mr. Parish is an enterprising, progressive, and careful business man and no better man could have been selected for this honorable position.

The political stripe of candidates has long been an important consideration in determining their fitness for municipal honors in the township, but it was hoped that a new order of things would obtain in the conduct of elections in the village. However, it appears that such is not to be the case. It was generally regarded as fair, considering the relative strength of the parties, that the Reformers should elect a reeve and two councillors. Mr. Parish being elected by acclamation, and Mr. Arnold resigning, left the Reformers with two candidates (Messrs. Wiltse and Haladay) in the field for councillors, and it was then sought by the Conservatives to agree upon two men to represent them in particular and the village in general, and thus avoid the expense of a poll. Thus far, no decision has been arrived at, and it is probable that there will be a vote to decide upon the merits of the candidates. Messrs. Berney, Donovan and Greene spoke of the fair, generous treatment accorded the Conservatives by the Reformers and said that, under the circumstances, it was the duty of Conservatives to vote for the two Reformers. The electors have good men to select a council from, so that the interests of the village are safe however the poll may result.

TOWNSHIP NOMINATIONS.

REAR YONGE & ESCOTT.—There was but a small attendance at the nominations for this municipality, held in the town hall on Monday, the ratepayers evidently being well satisfied with the decision arrived at by the caucus held at Wiltsetown None other than the caucus nominees was brought forward, and they were accordingly elected by acclamation, resulting as follows:—Reeve, J. B. Saunders; Councillors, Chas. Johnson, Thos. Moulton, Geo. F. Wight and Seabury Scovil.

NEWBORO.—Reeve, J. Paul, J. A Shaver. Councillors, G. Lyons, W. H. Leggett, E. J. Hopkins, G. Bolton, E. Bell, J. P. Tett, J. W. Shaver, J. W. Preston.

BASTARD.—The following were elected by acclamation:—Reeve, F. S. Harrison; Deputy, Walter Beaty; Councillors, M. Dwyre, S. Y. Bullis, J. R. Polk.

NORTH CROSBY.—Reeve, E. G. Adams, W. J. Webster; Deputy, W. Whitmarsh, W. J. Webster, W. C. Fredenburg, A. L. Taggart; Councillors, Jas. Porter, D. Mercley, Jas Byrne, Thos. Ewing, Jas. H. Manton, A. L. Taggart W. C. Fredenburg, R Forester.

KITLEY.—Reeve, H. Stinson, R. Mackie; Deputy, W. Mitchell, E. Purcell; Councillors, J. Drummond, W. Ennis, D. C. Williams, M. Wilmour.

FARM TO LET

ALL that valuable farm property situate in Township of Yonge, 2 miles west of Athens, known as the "Green farm," consisting of over 200 acres of tillable land. Good stone house, good outbuildings, and well watered by springs. The best dairying farm in the counties. For terms and conditions apply to

GEO. W. GREENE
Solicitor
Athens

BOARDERS WANTED.

AFTER the Christmas holidays a few male or female boarders can be accommodated with board and warm, well furnished rooms, in a quiet locality. Apply to

MRS. JOHN D. REDMOND,
Wilse St., Athens.

TEACHER WANTED.

SECOND or third class certificate—for S. S. No. 4, Lyndhurst.

JNO. SINGLETON, Sec.-Treas.

Mortgage Sale

DEFAULT having been made in the payment of the money secured to be paid by an indenture of mortgage dated 12th day of April A. D. 1881 and made by Michael Cobey of the first part and John Jarvis Dowkell of the second part which mortgage will be produced at the time of sale, public notice is hereby given that pursuant to the conditions of the said mortgage and of the power of sale therein contained the following lands and premises therein mentioned will be sold by public auction at the Gamble House in the Village of Athens on Saturday the 25th day of January A. D. 1890 at the hour of 2 o'clock in the afternoon namely:

All and singular that certain parcel or tract of land and premises situate lying and being in the Township of Yonge and county of Leeds and Province of Ontario being composed of the north or rear part of lot number ten in the sixth concession of the Township of Yonge aforesaid and may be described as being the full width of said lot in rear and running or extending towards the front of said lot a sufficient distance to contain fifty acres.

The premises are in good condition. There is erected on the premises a frame house 18x24 and a good barn 30x42. The soil is of a good loamy nature. There is also a good drilled well on the premises. The farm is about 3 miles from the Village of Athens.

TERMS OF SALE

Ten per cent of the purchase money down at the time of sale and the balance in thirty days thereafter without interest.

The property will be sold subject to a reserve bid. For other terms and particulars apply to

GEORGE W. GREENE,
Vendor's Solicitor.

Dated at Athens this 20th December, 1889.

C. M. BABCOCK'S

GREAT

HOLIDAY SALE

WILL COMMENCE ON

Monday, December 9th, 1889

When the following cash discounts will be given:

25 per cent discount on all trimmed millinery.
20 per cent discount on all ladies and childrens ready made mantles.
20 per cent discount on all pattern dresses and robes.
10 per cent discount on all plain and fancy dress goods, silks, satins, plushes, dress trimmings, ladies, gents, and children's under wear, flannels, blankets, quilts, table linens, napkins, towels, sheetings, pillow cottons, silk and linen handkerchiefs, fancy handkerchiefs, hosery, cashmere, gloves, lace, ribbons, and fancy goods.

MANTLE CLOTHS in sealetts, curls, Beavers, worsteds, fancy cloakings, and ulsterings—cut and fitted free, or made to order.

You are invited to call early and get the bargains from the finest dry goods store in Central Canada.

C. M. BABCOCK,
MERRILL BLOCK, - - BROCKVILLE.

BENTLEY'S FAIR

242 KING ST. (OPPOSITE BUELL ST.) BROCKVILLE.

The system of selling every article at a small profit and of a thoroughly reliable quality is our ruling principle.

Our Brooms, made of best green corn, three strings and well made, at 2 for 25c. are a bargain.

Best Electric Soap 6, for 25c.; best Laundry, 8 for 25c. Our 3 lb. bar of brown family soap for 10c. cannot be beaten.

Tinware, Woodenware, Starch, Bluing, Bird Cages, Cutlery, Pocket Books, &c., &c. at popular prices.

N. B.—We open on Monday, November 25th, our Christmas goods. Bring your children to see our windows as it will be a treat to them and will cost you nothing. We have the finest display of Toys, Fancy Goods, and Christmas Cards ever shown in Brockville.

Geo. F. S. BENTLEY

NOTHING - LIKE - LEATHER

A THING OF BEAUTY IS A JOY FOREVER

Beautiful Harness, Beautiful Bells,
Beautiful Whips, Beautiful Blankets,
Beautiful Collars, Beautiful Robes,
Beautiful Trunks, Beautiful Valises

Beautiful Assortment of brushes, curry combs, bridles, halters, Harness Oil, etc. Our stock is not only beautiful but good, as we use only the very best of material. Come and see us in our new store in the Dowsley Block, Athens.

A. E. WILTSE, ACLEY R. BROWN

Farm For Sale

THE subscriber offers the old Churchill homestead for sale, consisting of lot 25 and rear part of lot 24 in the 9th concession Rear of Yonge. About 142 acres in all, 65 of which are cleared, balance well wooded. On the premises is a good frame house, nearly new, barn 30x60 built seven years and a new corn barn 18x36. This farm is situated within three miles of the Village of Athens on the road leading to Delta. For further particulars apply on the premises to

MRS. ELIZABETH CHURCHILL,
Athens P. O.

DRY WOOD.

I have for sale sixty cords of dry sound cordwood. Persons wanting a winter supply should secure it at once. Orders left at Thompson's grocery promptly attended to.

EDWARD C. BULFORD.

WARNING

ALL parties are hereby forbidden to trust any person on my account without my written authority, as I will not be responsible for any debt contracted without order after this date.

SAMUEL DENNY.

Athens, Dec. 23, 1889. 2in

BOARD

TEACHERS and Students accommodated with rooms, board and lodging, in a quiet family, on the opening of the schools after the Christmas holidays. Enquire of the head teachers and at the office of the Athens REPORTER. 4in.

St. Regis Rec. in Trives

THIS is a great Indian medicine for any sickness—headache or stomach, dyspepsia, or in bowels, kidneys, or woman weakness. This is great medicine. Leaves, bark, gum and herbs. Our own Indian manufacturing. Our Indian Ointment cannot be surpassed for the cure of inflammatory rheumatism, stiff joints, headache, burns, and bruises; also spavin of the horse, and many other inflammatory diseases and catarrh. Also a medicine specially for whooping cough. In red house near the village of Athens on the Plum Hollow Road.

MRS. ADAMS.

2mo

DON'T FORGET

When buying your Xmas goods to call at A. James' where you will find a nicely selected line of Plush Goods, Xmas Cards, Autograph Albums, Picture Books, and a full line of Toys, from a 5c. horn to a Railway Train, and all very cheap.

A full line of Groceries, fresh and cheap as the cheapest.

Stand—Old Post Office Building.

WANTED

Men to take orders for Nursery Stock on salary or commission. I can make a successful

SALESMEN

of any one who will work and follow my instructions. Will furnish handsome outfit free, and pay your salary or commission every week. Write for terms at once.

E. G. GRAHAM, Nurseryman, Toronto, Ont

WANTED—IN NEW YORK CITY

A strong man, 18 to 21, to deliver orders and drive a grocery wagon. Salary $150, board and expenses, with a good chance of advancement. None but a hard-working honest young man need apply. Must answer at once. Address

J. E. McEATHRON,
231 East 177 St. N. Y

2-mo.

FARM FOR SALE

LOT 5, Con. 9, Tp. Yonge, 1½ miles east of Athens, 225 acres, 150 cleared; balance well timbered. Land of good quality and in a good state of cultivation. About 65 acres seeded down. On the premises are good frame house, outbuildings, orchard, never failing well, etc. Plenty of water on place for stock.

Terms easy. Apply on premises to J. W. MALLORY, or to B. Loverin, REPORTER office, Athens.

SALESMEN WANTED

To sell our unexcelled Nursery Stock. Steady employment and control of territory. Have done business in Canada **30 years.** Liberal pay to right man. Send for terms.

CHASE BROTHERS & Co.
Colborne, Ont.

MURPHY'S

Steam Dye Works

BROCKVILLE

MAIN ST., NEXT TO D. DERBYSHIRE'S.

ALL kinds of clothing Cleaned, Dyed and Renovated in the best style. Feathers cleaned, dyed or colored and finished equal to new. Lace and Damask Curtains cleaned, dyed and pressed. Satisfaction guaranteed. Orders by mail or stage promptly attended to. P. O. box 404.

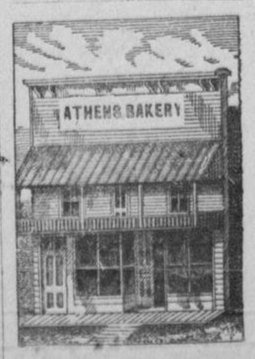

ALL KINDS OF

CAKES and PASTRY

On hand or made on short notice.

FLOUR, FEED & OATMEAL FOR SALE

CANDIES & BISCUITS

Bread Delivered in the Village.

SYDNEY MOORE

Athens, June 25th. 3mo