

GENTS' FURNISHINGS.

FURS

THE LANSDOWNE

In Seal and Persian Lamb.



AS A BONNET.

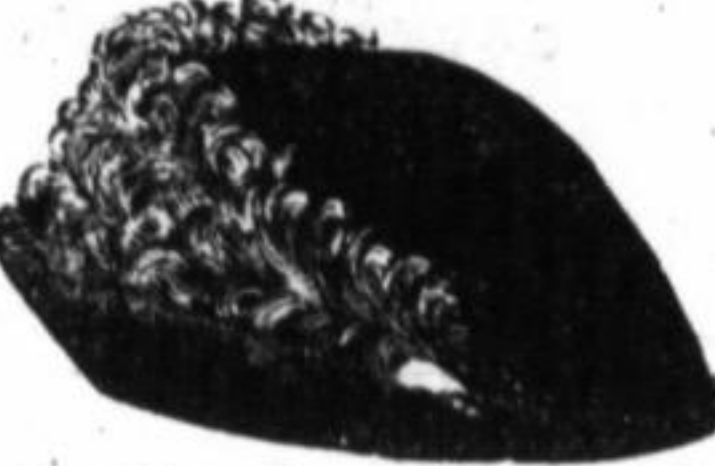

AS A CAP.

For The Balance of The Season

OUR ENTIRE STOCK OF

FINE FURS

Will be sold at

Sacrificing Prices.

J. B. PAGE & CO.,

Leading Hatters and Furriers,

138 PRINCESS STREET,

OPP. CITY HOTEL, KINGSTON.

GALLOWAY'S GREETING

Peace on earth, good will towards men,

Is the theme of our earthly song;

Peace on earth, good will towards men,

Should mould our actions all day long.

It should lead us think how best to bring

The happy smile, the cheerful ring

Of laughter to the cheerless earth,

And thus make glad this dreary earth.

The way is plain: see GALLOWAY'S Furs,

There neither cats skin, sheep, nor curms;

But just the thing to keep you warm;

To keep you free from cold and storm.

Which must bring peace in this cold time.

And make your Christmas a happy time.

84 PRINCESS ST.

FACTS AND NO HUMBUG!

GREAT CLEARING SALE FOR 2 WEEKS

ONLY, commencing Saturday, Dec. 17th.

Great Bargains. Prices Away Down on our

entire stock of Clothing, Gents' Neckwear,

Goods, Hats, Fur Caps, Gentlemen's Furnishings,

Trunks and Valises. Come early and secure

your supply at the

Star Clothing House, 93 Princess St.,

Two doors below Wellington St.

H. WOLF, PROPRIETOR.

JUST ARRIVED!

A splendid assortment of FALL SUITINGS

and OVERCOATINGS; also Nobby TROUSERS

and WINTER GOODS in Suitings, Overcoat

ings and Trouserings, which he will make up

in first-class style at reasonable prices.

JOS. B. SMITH

MERCHANT TAILOR. - 239 KING STREET.

THE PALACE FURNISHING STORE

Has the best assortment of Balbriggan Under

wear, Hosiery, Gloves, Scarfs, Umbrellas, Col

lars, Handkerchiefs, &c., for men, at Cash

Prices, imported direct for our own trade.

Gentlemen can depend on getting Reliab

Goods from

ASHLEY

The Popular Shirt Maker,

124 PRINCESS STREET.

DORAN & WRIGHT CO., (LIMITED)

Stocks, Grain and Provision Dealers.

R. J. ELBECK, Mgr. - OFFICE-Clarence St.

Paid up Capital \$100,000, to be increased to

one-quarter of a million at the next annual

meeting.

Members of the N.Y. Consolidated Stock and

Petroleum Exchange, and of Chicago Boards

of Trade

KINGSTON ACADEMY

212 BARRIE STREET.

First-Class Elementary Education in Eng

lish, Mathematics, Classics and Book-Keeping.

E. RYAN, B.A., Principal.

SOCIETIES.

Masonic Regular Meetings.

Minden, No. 253, on Monday, Jan. 2nd, at 7:30

p.m. Ancient St. John's, No. 3, on Thursday, Jan.

5th, at 7:30 p.m. Cataragui, No. 92, on Wednesday, Jan. 11th,

at 7:30 p.m.

Young Men's Christian Association.

FREE READING ROOM, 90 Princess street, near

Wellington St., open daily from 9 a.m. to 10

p.m. Young Men's Meetings Sunday at 8:15

p.m., and Saturday at 8 p.m. All young men

welcome.

Sons of England.

LEICESTER LODGE, No. 33, of the Sons of Eng-

land Benevolent Society, will meet in their new

Lodge Room, corner Montreal and Princess Sts.,

over Strachan's Hardware Store, the 2nd and

4th Tuesdays of each month.

Royal Arcanum.

THE ST. LAWRENCE COUNCIL, Royal Arcan-

um, will meet on Friday the 6th of Jan.,

1888, at 8 p.m. in the Cataragui Old Fe'lows

hall, Princess street, for election of officers.

Canard Steamship Company.

SAILING FROM NEW YORK EVERY SATURDAY. Au-

thorized Agent, F. A. Folger, Ferry Dock, foot

of Brock St., Kingston.

COMMERCIAL MATTERS.

GRAIN AND PROVISION MARKET.

(Doran & Wright Co.)

CHICAGO, Ill., Jan. 4-1:30 p.m.

WHEAT—Opening..... \$ 77 1/2

Highest..... 78 1/2

Lowest..... 76 1/2

Closing..... 77 1/2

CORN—Opening..... 48 1/2

Highest..... 49 1/2

Lowest..... 47 1/2

Closing..... 48 1/2

OATS—Opening..... 15 1/2

Highest..... 16 1/2

Lowest..... 14 1/2

Closing..... 15 1/2

PORK—Opening..... 15 1/2

Highest..... 16 1/2

Lowest..... 14 1/2

Closing..... 15 1/2

LARD—Opening..... 15 1/2

Highest..... 16 1/2

Lowest..... 14 1/2

Closing..... 15 1/2

AMERICAN STOCK MARKET.

(Doran & Wright Co.)

NEW YORK, Jan. 4-2:30 p.m.

STOCKS..... HIGHEST..... LOWEST..... CLOSING.....

Wash..... 107 1/2..... 106 1/2..... 106 1/2

Northern..... 107 1/2..... 106 1/2..... 106 1/2

Lake Shore..... 107 1/2..... 106 1/2..... 106 1/2

Michigan Central..... 107 1/2..... 106 1/2..... 106 1/2

Union Pacific..... 107 1/2..... 106 1/2..... 106 1/2

Central Pacific..... 107 1/2..... 106 1/2..... 106 1/2

Missouri Pacific..... 107 1/2..... 106 1/2..... 106 1/2

N. Y. Central..... 107 1/2..... 106 1/2..... 106 1/2

Western Union..... 107 1/2..... 106 1/2..... 106 1/2

Canada Southern..... 107 1/2..... 106 1/2..... 106 1/2

Oregon Trans..... 107 1/2..... 106 1/2..... 106 1/2

Canada Pacific..... 107 1/2..... 106 1/2..... 106 1/2

Texas Pacific..... 107 1/2..... 106 1/2..... 106 1/2

Jersey Central..... 107 1/2..... 106 1/2..... 106 1/2

Phila. & Reading..... 107 1/2..... 106 1/2..... 106 1/2

Bel. & Hudson..... 107 1/2..... 106 1/2..... 106 1/2

Erie..... 107 1/2..... 106 1/2..... 106 1/2

D. L. & W..... 107 1/2..... 106 1/2..... 106 1/2

Kansas & Texas..... 107 1/2..... 106 1/2..... 106 1/2

Denver & Rio Grande..... 107 1/2..... 106 1/2..... 106 1/2

Pacific Mail..... 107 1/2..... 106 1/2..... 106 1/2

C. B. & Q..... 107 1/2..... 106 1/2..... 106 1/2

Richmond Terminal..... 107 1/2..... 106 1/2..... 106 1/2

Kingston & Pembroke..... 107 1/2..... 106 1/2..... 106 1/2

Illinois Central..... 107 1/2..... 106 1/2..... 106 1/2

Omaha..... 107 1/2..... 106 1/2..... 106 1/2

Louisville & Nash..... 107 1/2..... 106 1/2..... 106 1/2

North West Pref..... 107 1/2..... 106 1/2..... 106 1/2

St. Paul Pref..... 107 1/2..... 106 1/2..... 106 1/2

Wabash Pref..... 107 1/2..... 106 1/2..... 106 1/2

Erie, 2nds..... 107 1/2..... 106 1/2..... 106 1/2

S. M. C..... 107 1/2..... 106 1/2..... 106 1/2

W. S. Bonds..... 107 1/2..... 106 1/2..... 106 1/2

Northern Pacific, Pref..... 107 1/2..... 106 1/2..... 106 1/2

Gas..... 107 1/2..... 106 1/2..... 106 1/2

L. E. &..... 107 1/2..... 106 1/2..... 106 1/2

St. Paul, M. & M..... 107 1/2..... 106 1/2..... 106 1/2

New York and New Eng..... 107 1/2..... 106 1/2..... 106 1/2

St. Paul..... 107 1/2..... 106 1/2..... 106 1/2

Man. Elevated RR..... 107 1/2..... 106 1/2..... 106 1/2

Northern Pacific..... 107 1/2..... 106 1/2..... 106 1/2

Oregon RR, Nav. Co..... 107 1/2..... 106 1/2..... 106 1/2

Oil Market.

NEW YORK, Jan. 4.—Opening, 97; highest,

89; lowest, 87 1/2; closing, 87.

TORONTO FLOUR STORE

Choice Grades of Pastry and Family Flour

always on hand; Graham Flour, Rolled Oats

Roller Wheat, Cracked Wheat, Germ Wheat,

Oatmeal, and Cornmeal; Seeds in season.

W. J. McNEILL, BROCK STREET

The Books Were Seized.

The collector of customs made a seizure of

two packages, containing 565 views of the

limestone city in book form. The New York

shippers contracted to deliver the

views, freight and duty paid, at fifteen cents

each, and employed a broker to pay the

duties on the same. The books were, how-

ever, considered an certified plan to defraud the

revenue. The importers in the meantime

have deposited the full duty paid value of

the goods, pending the decision of the de-

partment.

Gifts to the Orphans' Home.

The ladies of the Orphans' home acknowl-

edge with many thanks the following

Christmas donations: Mr. W. Elliott, a

quantity of mutton; Mr. Swift, three tur-

keys; Mr. Green, Lady Cartwright, Miss

Macaulay, a turkey each; Dr. McKenzie,

two turkeys and two geese; Mr. Mallon

and Mr. Carter, a barrel of apples each;

Mr. McLean, a ham; Mr. Swanston, Mr.

Veale, Mr. Toye, currant bread; Mr. Dun-

ham, candies and cakes; Mrs. Rockwell,

apples; Mrs. Crumley and Chief Horsey, a

treat for the orphans; Mr. Baden, a quan-

tity of sage; ladies from Queen's college,

bread and cake; Owen Kennedy, 50 pounds

beef.

Presentation on Wolfe Island.

On the evening of Tuesday the 20th day

of December last, the choir of St. Andrew's

church, Wolfe Island, in company with

some friends, met at the residence of the

Rev. J. S. Chambers, and presented Miss

Jessie Chambers with a purse containing a

sum of money as an expression of the grate-

itude to her for services as leader of the

choir. Due acknowledgment was made of

the kindly gift.

To Avoid Baldness or Gray Hair

Use Dr. Dorenwald's Great German Hair

Magic. It keeps the scalp clean and free

from dandruff, and promotes the growth of

the hair. It prevents premature grayness

and stops all falling out of the hair. On

bald heads, where the roots have not perished,

it will invigorate them and force a new

growth of hair. Ask for Hair Magic. It is

the only reliable. For sale by J. G. King,

A. P. Chown and all druggists.

Tamarac

Is the discovery of a leading physician,

and after years of experimenting it is now

offered you in a perfected state as a never-

failing cure for coughs, colds, and throat

and lung complaints.

A Very Patent Fact.

The snow is falling fair and soft.

'Tis plain at any rate.

That he who shakes the sieve aloft

May sleigh, but doesn't skate.

E. G. COLERUOKE HARVEY

Jan. 4th, 1888.

All cases of weak or lame back, backache,

rheumatism, will find relief by using one of

Carter's Smart Weed and Belladonna Back-

ache Plasters. Price 25 cents. Try them.

THE COUNTY ELECTIONS.

Township of North Crosby.

Reeve—E. G. Adams.

Councillors—Nash Waitman, Abel Tag-

gart, Dr. Parker, Daniel Mirley.

Township of Kennebec.

Reeve—William Pringle.

Councillors—Anson Clark, Charles Lee,

George Woodcock, Hiram Vanness.

Township of Barrie.

Reeve—William Dempsey.

Councillors—Wellington Cummings, Ro-

bert Gray, James E. Roy, Richard Bishop.

</