Daily British Whig.

The people of Winnipeg seem to have surpassed themselves in their reception of the Marquis of Lorne. Arches, bonfires, salutes, cheers, addresses and levees were only some of the means by which the people of the Nor' West capital expressed their loyalty to the representative of their sovereign. Of course the presence of the Princess Louise would have intensified the enthusiasm which, however, even in her absence, seems to have reached the boiling point. As incidental proofs of the progress being made by the people of Manitoba the Governor General's visit was utilized in the laying of the corner stone of the Manitoba College and in launching a new vessel christened the Princess, in honor of His Excellency's consort.

One of the very meanest acts of the present Dominion Government has been the dismissal of Matthew Ryan as Stipendiary magistrate of the North West Territories. In order to justify or at least to give if possible the colour of a cause to this predetermined dismissal A "fishing" commission was appointed to trump up something against him. In this the commission in question most signally failed as certain members of it more than once expressly admitted. Indeed one member, Mr. Taillefer, declared at Winnipeg that nothing had been established against him, that in fact the man had been abominably treated and that more than once he (Taillefer) had resolved on retiring in shame and disgust from the commission. Mr. Ryan's sole crime is that of having been a constant Liberal in politics before his appointment, and a not very subordinate reason for the revengeful dismissal is no doubt to make a vacancy for some hungry Tory placeman.

AN INDEPENDENT RAILROAD.

Another attempt is being made to build a railroad that shall be independent of the Pacific Railway Syndicate in the North West. Undaunted by the stunning blows the Syndicate monopoly has been dealing the South Western a new company has been organized to build what will be known as the Manitoba South Eastern Railway. The projected road is to run from Winnipeg to the boundary in a line with Duluth, and will form the Canadian continuation of a line now being constructed from Duluth northward. The attempt to go into any railway enterprise of this sort, independent of, indeed in competition with the all-powerful Syndicate, savours strongly of presumption, and will surely rouse the ire of the monopolists. We wish success to both the South Eastern and the South Western roads, but at the same time believe that the opposition, or rather the oppression, they will have to encounter from the Syndicate despots who have been invested with all necessary power for this purpose will prove well nigh insurmountable.

CHANGED PUBLIC SENTIMENT.

As an indication of the changed condition of public sentiment in the maritime provinces it is recalled that at a mass meeting held at Charlottetown in 1878 the Tory element was so strong as to prevent by rowdyism and disorder either Hon. Mr. Mackenzie or Sir Richard Cartwright from being heard. At the recent Blake-Huntington meeting, however, attended by more than 3,000 people, not only was there the most manifest desire to hear the Liberal leaders, but there was the greatest political enthusiasm in their favour. In addition to this predominance of Liberal feeling at the mass meeting the banquet tendered to Hon. Messrs. Blake, Huntington and Anglin in the evening was marked by every indication of confidence not only in the righteousness but in the coming success of the Liberal cause. As the representatives of that cause the Liberal leaders and their utterances were cheered to the echo, and altogether it is quite manifest that Prince Edward Island will join hands with New Brunswick in nobly sustaining the Liberal standard at the next general election.

ENGLISH LAND LAW REFORM.

When the disestablishment of the Irish Church was consummated the prediction was freely indulged in that a similarly successful movement in England and Scotland would only be a question of time, and that, ultimately there would be throughout Great Britain, as there now is in Canada and other colonies, a complete dissociation of church from state. That matters will ultimately come to this in the Old Land we firmly believe. The tendencies of the age, and the genius of freedom which has an ineradicable hold on the masses of the British people, all point in this direction. If it can be regarded as even a remote probability that church and state will thus be divorced, and by this means many spiritual abuses corrected, much more is it likely that before very long the much more tangible and practical land question will press for revolution and re-settlement. This not merely in Ireland, where agitation has already borne substantial fruit, but in England, Scotland and Wales as well, particularly in England, where a crusade has already been inaugurated against the inequalities and iniquities of the land system, which bears so heavily upon the impoverished masses of the English people in the rural districts. Since the Parnell agitation assumed such portentious dimensions the somewhat similar movement in England, headed by Joseph Arch and others, has been overshadowed and lost sight of. And yet the English public mind is being penetrated and permeated with views that appear most treasonable to the traditional land owners. The laws of primogeniture and entail are boldly and incessantly assailed by the English land reformers. In connection with this too, the abolition of the tithe system and the extension of the franchise to agricultural laborers are persistently insisted upon. Even the partial success of the Irish agitation will be an inspiration to the English land reformers who will never rest satisfied until something tangible is done to redress the undoubted hardships and grievances of the agricultural peasantry of England.

MARINE NOTES.

Freights of all Kinds Quite Scarce. A Steamer Wanted for Grain. Vessels Thoroughly Overhauled.

The yacht Grace will probably compete in the Clayton regatta.

A raft of timber from Collinsby went down the river this forenoon in tow of the McArthur.

Propellors are carrying iron rails from Montreal to Chicago and Milwaukee at $2.75 per ton. Reasonable rate!

The prop. Argyle and consorts, Sligo and M. McRae have cleared for Toledo when they will load grain for Kingston.

Freights have become very dull. The season has not been nearly as good as it was expected to be. Even the lumber trade, which promised so well, has all out collapsed.

The success of the Merchants' Line between Cleveland and Montreal has been so decided the Cleveland *Herald* says, that the managers of the company have decided to build two new propellers to be put on the route.

The rate on corn from Chicago to Kingston is believed to be 4½d. The following have been chartered at that figure: Steambarge Lincoln, 17,000; barge Lisgar, 19,000; barge Gibraltar, 25,000; schooner Millard, Fillmore, 19,000; Comanche, 19,000.

The work on the schooner Flora Emma, at Port Hope, is being rapidly pushed forward. The masts have been put in and the wire rigging was added yesterday. She is receiving a thorough overhauling. The loss of her sails will delay her getting away as soon as was expected.

Welland Canal Bound Down.

G. M. Neelon, Toledo, Collinsby, timber. Bismarck, Wheatley, Kingston, timber.

Arrivals.

Str. Gipsy, Ottawa, pass. and fgt.
Str. Corsican, Montreal, pass. and fgt.
Str. Corinthian, Hamilton, pass. and fgt.
Str. Armenia, Deseronto, pass. and fgt.
Str. City of Bellville, Prescott, light.
Prop. Armenia, Toronto, pass. and fgt.
Prop. Cuba, Ogdensburg, pass. and fgt.
Prop. Africa, Montreal, pass. and fgt.
Prop. Celtic, Chicago, lightened, 3,000 bush. wheat.
Tug Carlyle, Ironsides, barges iron ore.
Schr. Flora, Fairhaven, 160 tons coal.
Str. Passport, pass. and freight.

Overloading Pleasure Steamers.

On Sunday last the officers of the revenue cutter Manhattan, en route from Charlotte to Oswego, noticed, says the Oswego *Times*, that the pleasure steamer Charlotte and City of Rochester, running between Sea Breeze and Charlotte, were carrying such a number of passengers as to cause them to believe that the law was being violated. Lieut. Clayton went ashore at Sea Breeze, and when the steamers come back and were partly loaded, he required every passenger to land, and as they re-embarked they were counted until the number allowed by the law to be carried were on board, when further embarkation was stopped. The affair created considerable excitement and one of the captains was inclined to be a little fractious, but upon being informed that he was liable to a fine of $100 a head for every passenger above the legal number carried, and a further fine of $1,000 for interfering with a revenue officer, he cooled right down. When it becomes generally known that the Manhattan is on the watch for violators of the law in this respect there will be less danger in pleasure travel hereabouts.

PERSONAL MENTION.

Mr. Fraser, Dominion Appraiser, left for England last night.

Hon. Alexander Mackenzie will sail for Canada on the 20th inst.

Hon. John O'Connor has had a somewhat serious relapse of his illness.

The Kennedys, Scottish vocalists, have begun another farewell tour of Canada.

Rev. T. F. Fotheringham, of Hastings and Norwood, has sent in his resignation to the Presbytery.

Sir Leonard Tilley left Ottawa last night for St. John, where he will remain for some weeks.

Mr. E. A. Bog, of Picton, has been promoted to the management of the agency of the Standard Bank in Campbellford.

Mrs. Carman, wife of Rev. Bishop Carman, has gone to the seaside in search of health. She has been in very feeble health for a year or more.

Rev. T. DeWitt Talmage attended the Dutch Reformed Church at Alexandria Bay last Sunday. After the service he shook hands with each member of the congregation as he passed out.

On dit that Mr. McKay Wright, ex-M.P., for Potomac, will be appointed stipendiary magistrate for the North West *vice* Hon. Mr. Ryan, whose services have been dispensed with.

Messrs. A. S. and J. H. Pattison, bankers of New York, were in the city over night. They went out on the K. & P. RR. this morning for the purpose of visiting the iron mines, in which they are interested.

Ex-Lieut. Governor Richards, of British Columbia will, the Victoria *Colonist* understands, return to the Pacific Province, after having visited Ontario, and will settle there permanently, resuming his practice at the bar.

An Escaped Prisoner.

Charles Parker, the guide who assaulted Mrs. Bull while guiding her to Senator Platt's camp, and who was captured and brought to Long Lake for trial, escaped from the officers on Tuesday night and is again at large.

The Troy *Times* says: "Parker acted this season on the invitation of Myron Fletcher, of the Forked Lake House, in whose employ he had been this summer. Parker's reputation is not good, and it is said that he forged the name of Edward Butler, of Olmsteadville, last spring. He was not recognized by the old guides of the woods as a professional and he acted chiefly for people who wanted a cheap guide. He was angry at this lack of recognition and threatened that if he was not used better he would spoil the guiding business in the Adirondacks. Some think the outrage was deliberately planned for this purpose, hence the wrath of the guides, who went out to the number of over 100 scouring the woods to find him after his flight. They were all armed and would have shot him at sight.

RECOVERING SLOWLY.

President Garfield Anxious for Removal Guiteau's 42 Witnesses.

Washington, Aug. 5.—Guiteau appears to be in constant fear of violence. He looks forward for his trial with some impatience, and expects to make a profound impression as a lawyer on that occasion. He now exhibits great irritability.

It is said that the idea of going to Mentor has been uppermost in the President's mind for several weeks. Bliss denies the report of a change in the position of the President, that a contraction of the abdominal muscles have caused pain in the region where the ball is located. Hamilton is reported as saying that last night he was struck with the marked improvement in the President's condition from what it was at the time of his last visit. He said the daily febrile rise is necessary in consequence of the wound, and would have been the same if the President had only received a fracture of the ribs. Bliss said last night that the President might be moved in his present condition to the Soldiers' Home without any unfavorable result, yet there was a possibility of accident and the responsibility was so great that the surgeons would not consider the removal until fully convinced that the President was able to overcome the fatigue and excitement of even a short journey.

Washington, Aug. 5, 1.15.—The President continues to improve. He is now entirely free from fever and is going to sleep.

London, Aug. 5.—The *Lancet* says it is to be remembered that unless Garfield's bullet causes local disturbances it would not be in accordance with modern surgical practice to attempt its removal.

A NIGHT OF MURDERS.

Three Fatal Shooting Affairs in One Night—Influence of Bad Women.

Tuesday night in Chicago was a bloody one in the murder calendar. Besides the shooting of the three policemen, two other shooting affairs took place. The first occurred on the street, when Jerry Mulligan, a negro coachman, accompanied by a colored procuress, Ann Kennedy, crowded upon Lanny Mahony, a freight conductor on the Grand Trunk Railway, and James O'Meara, a switchman on the Rock Island line. Mahony pushed Mulligan back with a somewhat insulting remark, and the woman called on her companion to shoot. The negro pulled the trigger, but only a cap exploded. He instantly pulled again, sending a bullet into O'Meara's forehead. Mahony dropped on the paramour and expired in three minutes, just a moment after his wife, who was passing at the time, came up. The ball, which struck O'Meara's forehead, was deflected by the inner plate and passed into the nasal cavity. After the shooting Mulligan ran away but was caught within a few minutes. The Kennedy woman was arrested later. Mahony leaves a wife and three young children. Half an hour afterwards Jack Stanners, a stevedore, shot his mistress, Lizzie Cleveland, just as she was entering her door after having been out for a drive with a Mrs. Murphy. The woman expired almost immediately. Jealousy was the cause of the shooting. The murderer was immediately arrested and lodged in the cells.

An Explanation.

A telegram was despatched to Kingston by the Belleville Cricket Club on Tuesday, naming Friday for a game at the limestone city, but as no answer was received the proposed game was put off until a more opportune time.

The above, from the *Ontario*, conveys in the words, "No answer was received," the idea that the Belleville Club had been slighted. But such is not the case, as the following explanation will show. It is true a telegram was received on Tuesday evening by the Secretary of the Kingston Club to play here as stated, but no answer could be made to it until the Committee and other members had been consulted. As the notice was short, and the Kingstonians were then engaged in playing Napanee, it was found that another match could not be arranged for this week, and this the gentleman supposed to be the Secretary of the Belleville Club was at once made aware of, as he might have learned had he called at the Post Office the next morning. This he seems not to have done as another telegram regarding the match came to hand at 11 o'clock that day, to which an immediate answer, expressing inability to play to-day, was returned. It is probable that a match will be arranged shortly.

Mr Carey and his Persecutors.

To the Editor of the British Whig.

DEAR SIR,—As a spectator of what is going on between Mr. Carey and a few of his congregation I must say that I felt very much disgusted at a paragraph which appeared in Wednesday's *News* referring to his arrival at the steamer "Hero" on Tuesday afternoon to attend St. George's Church excursion. On any other occasion such an ill-mannered reference would have passed unnoticed, but under present circumstances it only tends to show the public that the Rev. gentleman has got not only the head but the whole family on his back. The sooner the *News* eschews such vulgarity the better for itself. It was a tame paper under its former editor, but it made an effort at respectability.

Yours,
ST. PAUL.

Kingston, Aug. 4th, 1881.

Diocese of Ontario.

Rev. G. Low succeeds Rev. G. W. Grout, who is removing to Lyn in succession to the Rev. H. Auston, recently appointed to Gananoque. Mr. Low's place at Merrickville is not yet filled.

Although the vacancy in the mission of Cumberland has not yet been filled, the congregation at these two stations are being kept together by the services of a lay-reader, recommended by the late incumbent.

The pleasant summer retreat on the rapids of the Ottawa is unusually full just now. Rev. Mr. Garrett has opened a service which is well attended.

The Rev. Canon Pettit, of Cornwall, is taking the temporary duty at Oconna, where the Church's requirements for a daily service and weekly communion are most carefully observed.

Tanner on Fasting.

Erie, Aug. 5.—Dr. Tanner is drawing up propositions to the medical faculty of New York to fast for three months. He claims that he can fast for 95 days if fed on electricity, the air in the room to be charged with a strong current. He is now fattening for the fast.

Refuge in Canada.

New York, Aug. 5.—It is now ascertained that Hartmann, the Nihilist, has sought refuge in Canada because of the possibility of his being delivered up by the United States authorities to the Russian authorities.

Methodist Council.

New York, Aug. 5.—Two hundred delegates and friends, representing the various branches of the Methodist Church of America, sail for London to-morrow to attend the Methodist Ecumenical Conference.

EUROPEAN TELEGRAMS.

Parliamentary News—A Notable Vagrant Land Leaguer—The Land Bill.

London, Aug. 4.—In the House of Commons to-day, replying to a question by Mr. Cowen (Radical) whether the Irish "suspects" will be released or granted a trial, Mr. Gladstone said the Government were bound from that time to consider the circumstances in which they obtained exceptional powers, but his answer must not be considered as foreshadowing any decision.

Mr. Trevelyan, Secretary of the Admiralty, gave a confirmation of the report that two torpedo boats had been built in the United States for the British Government.

GUILTY OF INTIMIDATION.

A young Irishman named Patrick Hickie has been found guilty of threatening to kill Mr. Forster unless he released the Irish prisoners and resigned the Secretaryship. Counsel said Mr. Forster desired that the lightest sentence consistent with justice be passed upon the prisoner.

LAND BILL BEFORE THE LORDS.

In the House of Lords to-day the first amendment to the Land Bill, excluding from the operations of the bill parts of estates managed on the English system, was adopted without a division. The amendment stood in the name of the Duke of Argyll, as did also an amendment, which was carried by 219 to 67, giving the landlord a right to compensation in case of the sale of a holding of which he had formerly bought up the tenant right. An amendment offered by Earl Donaghmore, (Conservative,) limiting compensation for disturbance to £250, which was opposed by the Government, was carried by 180 to 91. The Duke of Argyll voted with the minority. Lord Salisbury's amendment, that the words "court" should have reference to the interest of the tenant and landlord respectively be struck out, was carried by 184 to 95. The Marquis of Lansdowne's amendment to strike out the words "prohibiting the court from entertaining a proposal for the resumption of any part of a holding for any purpose other than providing for labourers' cottages and gardens during the statutory term" was carried by 195 to 97.

London, Aug. 5.—The *Times* says some of the ground which the Opposition in the House of Lords too readily won last night will have to be surrendered hereafter because the ministry sustain Gladstone, in refusing to adopt the changes that touch the principle of jority in the Commons will doubtless the bill.

THE IRISH LABOURERS.

A deputation of Conservatives is about to go to Ireland to inquire into the condition of the laborers living respectively and working for resident and non resident landlords. The laborers' strike is everywhere extending. At Owenstown, Mallow and the different centres of labour, the men have joined the movement. The strike has merged into a general agitation for an increase of wages.

ANOTHER EXPLOSION.

An attempt attributed to Fenian sources was to-day made to blow up the Plumstead magazine, below Woolwich arsenal. A stranger was observed upon the roof of the magazine acting in a suspicious manner, and an effort was made to follow him, but he escaped. The police are endeavouring to investigate the matter, but have only imperfect clues.

A Secret Irish Meeting.

Chicago, Aug. 5.—The *Times* says, in regard to the mysterious gathering of Irishmen at an hotel here: The proceedings are conducted with the utmost secrecy. Guards are kept at the door, reporters have been refused admittance, and even information. Prominent Irishmen either deny a knowledge of the gathering or avoid talking of it. The sessions are held in the most retired part of the house. The floor is covered with saw-dust to subdue the sound. It is stated, however, on good authority that the convention is the annual conclave of the representatives of the Irish Revolutionary Secret Society, or Emmet Monument Association. The object of the present meeting, it is alleged, is to determine whether dynamite and infernal machine methods shall be approved of. The convention has been in progress for two days and is expected to close to-day.

Great Forest Fire.

Bay City, Mich., Aug. 5.—Forest fires are raging all around the city. For a hundred miles north the fences of farm building in addition to vast quantities of pine timber are being destroyed. The trains find it almost impossible to run. The city is enveloped in a dense smoke, and the air is full of burned leaves and ashes.

Mail Service.

Washington, Aug. 5.—It is claimed here that so thoroughly equipped was the Dominion service with United States mail bags and pouches that had they been surrendered immediately when attention was officially directed to the matter there would have been but a temporary suspension of the entire mail service of the Dominion.

Severe Storm.

St. Paul, Aug. 5.—There was a severe storm in this section last evening. The greatest damage was caused in Minneapolis. For a time it appeared as if the city would be swept by the cyclone. It is impossible to fully learn the damage done in the line of the storm as the wires are down.

Public Feeling.

Cincinnati, Aug. 5.—An old soldier was fined and compelled to pay costs at Brownsville for slapping a man who expressed a wish that Garfield would die. A newspaper here opened a one cent subscription to pay the fine and costs, which amounted to $32. In a few hours 8,000 persons had subscribed.

Imperialism Killed.

Paris, Aug. 5.—Baron Housmann has determined not to stand as Bonapartist candidate at the approaching elections in Corsica. The death of the Prince Imperial was a terrible blow to the Imperial party, he says; the future of the cause seems singularly uncertain.

Struck by Lightning.

North Augusta, Aug. 5.—During a thunder storm yesterday as a son of C. Parks, near here, was riding one horse and leading another from the field to the barn the lightning struck the animal he was riding and killed it instantly.

Executed at Last.

Syracuse, N.Y., Aug. 5.—Nathan Orlando Greenfield was executed this morning for the murder of his wife at Orwell, Oswego county, in 1875. He was reprieved about half a dozen times.

Spying Around.

St. John's, Nfld., Aug. 5.—It is stated that the mission of the British war steamer Phœnix, on the coast of Newfoundland, is to watch the movements of the United States steamer Vandalia.

VERY LATEST.

The List of Various Telegrams Now Published.

Under Secretary at the Home Office.

A French syndicate is being formed to develope the iron mines in Ottawa county.

The Canadian salmon-men are not meeting with much success at Shediac.

Many western towns report yesterday as the hottest ever known. Sunstrokes were frequent.

Last night a letter threatening the Czar with death was found on the table in the Imperial bed chamber.

Sitting Bull in a long interview through scout Allison says he does not understand himself to have surrendered.

Mr. Jos. Perrault, who has returned from Paris, reports that a direct steamship line between France and Canada will soon be established.

John McKay, of Heisler, has accepted Fred. A. Plaisted's challenge to row a three mile scull race on the 18th inst. McKay will allow the Boston man $100 expenses to row on Bedford Basin.

The House of Lords has a large number of proposed amendments to the Land Bill on its list, and there is a chance of a decided difference of opinion between the two Houses in the matter of them being allowed.

"Standard" Items.

The Wino chirps out that "cricket is called cricket because it is so lively." Now's the chance for the *News* to cut in with "Not so, brother; but because it is played on the hearth!" How's that, umpire?

It is not a little surprising that neither of the Kingston papers has seized the occasion to remark upon the pro-Carey condition of affairs in St. Paul's Church in that city.

Our shoe maker has received an order for a large and substantial leather medal which we intend to present to the Napanee *Standard* punster. Of course our readers can tell the items are from the *Standard*.

Oh! how Hot!

During the past few days the weather has been extremely warm. It might interest our readers to know what the the thermometer actually ranged during the past three days. Here are the figures:

	Max.	Min.
August 3	82°	67°
" 4	86°	70°
" 5	88°	69°

The man who called in this office at noon and said the mercury in his thermometer had gone to the top and turned over must have been mistaken.

The Source of much Ill Temper.

When your husband comes home in bad humor, jerks off his boots, and appears to be generally miserable, do not attribute it to business cares or hard times, but to its real causes—those terrible corns which are constantly annoying him. A word to the wise will be sufficient—buy a bottle of PUTNAM'S PAINLESS CORN EXTRACTOR. His corns will be quickly and painlessly removed, and his gratitude will be unbounded. Putnam's Painless Corn Extractor. Sold by all druggists in Kingston and by N. C. Polson & Co., agents for Ontario.

Look to your Sheep.

Whether you object to be raise meat or wool, understand that the knife or the shears will result in a clear gain of twenty per cent. over your ordinary profits, if you mix the animal's feed with HARVEY'S CONDITION POWDERS. Sold everywhere.

HUNDREDS of keys can be had at William David's, opposite Parkhill's, Princess St. Bring on your locks.

MARRIED.

On 28th July, James F. Walmsley, to Sarah A. Welbanks, of Athol.

DIED.

In Kingston, on the 8th inst., Robert Cuthbert, infant son of James McDougall, chemist.

At Clayton, on 30th July, John D. McNeil, aged 2 years.

In Picton, on July 30th, James Herbert, only son of John Juby, aged 14 months.

At Consecon, on 29th July, Gibbs Squier, aged 84 years.

MONTREAL STOCK MARKET.

Montreal, Aug. 5, 12 o'clock.

STOCKS	ASKED	OFFERED
Bank of Montreal	196	195½
Merchants' Bank	125½	125
Bank of Commerce	144½	144¼
Ontario Bank	84½	84
Bank of Toronto	154	153½
Molson's Bank	117	116
Banque du Peuple	93	92½
Banque Jacques Cartier	106	104
Union Bank	52	51
Quebec Bank	100	99½
Exchange Bank	150	140
MISCELLANEOUS.		
Montreal Telegraph Co	125½	125
Dominion Telegraph Co	95	90
Montreal Gas Co	149	148
City Passenger RR	131	130
Rich. & Ont. Nav. Co	68	67½
Royal Canadian Ins. Co	45	40
Canada Cotton Co. 1st div	103	100
Dundas Cotton Co	120	118
Consol Bank	13	12½
Federal Bank	100	90
Gen. Investment	103	100
St. Paul's ,,	104	101

TO DAY'S SALES.

Bank of Montreal—9 at 196½, 25 at 196, 175 at 196½, 150 at 196.
Bank of Commerce—10 at 125½.
Ontario Bank—25 at 84½.
Molson's Bank—50 at 116.
Montreal Telegraph Co.—63 at 123½, 150 at 123¾.
Montreal Gas Co.—6 at 149.
Richelieu Navigation Co—10 at 67½, 200 at 67¾. Sellers for 12 months flat.

JOSEPH FRANKLIN,

Wholesale and Retail Dealer in Flour, Feed and all kinds of Grain.

Dalau's Block, Princess Street, Kingston.

STRONG BAKERS' FLOUR A SPECIALTY.

MONTREAL PRODUCE MARKET.

Montreal, Aug. 5.

Flour—Receipts 2,800 barrels, sales 800 barrels. Market quiet but steady; quotations are Superior 5.95 to 6.00; extra 5.60 to 5.80; fancy 5.80 to 5.85; spring extra 5.85 to 5.90; superfine 5.50 to 5.60; strong baker's 6.25 to 6.75; fine 4.80 to 5.00; middlings 4.60 to 4.65; pollards 4.35 to 4.50; Ont. bags 2.80 to 2.90; city do 3.30 to 3.35.

Grain—Wheat nominal, U.C. Spring 1.26 to 1.27; red 1.27; white 1.25 to 1.26 (Chicago and Milwaukee in bond). No. 1 white Michigan at 0.00.

Corn 61c in bond.
Peas 92c for 90 lbs.
Oats 00c to 44c.
Barley 70c. to 75c.
Rye 1.00 to 1.02.
Oatmeal 4.75 to 4.80.
Cornmeal 3.05 to 3.10.

Provisions—Butter, Western 13c to 17c, B. A. M. 18c to 21c; E. T. 18c to 21c.
Creamery 21 to 22.
Cheese 10c to 12c.
Pork—Mess 21.00 to 22.00.
Hams 12c to 14c.
Lard 14c to 15c.
Bacon 11c to 12c.
Ashes—Pots, quiet, firsts, 5.30 to 5.35, pearls nominal.

OSWEGO MARKET.

Oswego, Aug. 5.

Wheat—Steady. Sales, 9,000 new white State at 1.26; new red State at 1.27; No. 2 red Wabash at 1.30.

Corn—Firm; sales, 10,000 No. 2 Mixed Western, 59c; high mixed, 61c.

Barley—Nominal.

Oats—Quiet; white state held at 46c to 46c.

Rye—Scarce; sales, 6,000 Canada, held at 90c to 00c in bond.

Canal Freights—Lower on grain; wheat 3½c, peas, 3½c; corn and rye, 3c to New York; lumber, 1.50 to Albany; 2.00 to New York.

Lake Freights—Coal to Toronto and Cobourg, 50; Hamilton, 55; St. Catharines, 60; Lake Erie ports, 600; net; Chicago, 1.50; Kingston, 35.

CHICAGO MARKETS.

Chicago, Aug. 4, 12 noon.

Wheat—1.10 for Sept. 1.11 for full edge, 1.09 for Oct, 1.14 for year, 1.07 for Aug.
Corn—56c for Sept; 56½ for Oct.
Pork—17.35 for Jan; 15.80 for year.
Lard—11.50 for Sept; 10.65 for year.

L. CLEMENTS,

DENTIST, directly opposite the Post Office, Wellington Street. Established in Kingston, 1860.

EDUCATIONAL.

CONGREGATION NOTRE DAME

ST. MARY OF THE LAKE, KINGSTON, ONT.

THE Classes of this Institution will Re-open on the 6th of September.

Terms for Boarders, half Boarders or Day Pupils, as follows per month:

When the pupil is a boarder	$ 20
Day Pupils, under 10 years	1 00
Day Pupils, above 10 years	1 50
Music (extra)	2 00

Payments quarterly, half quarter in advance.

July 8.

COLLEGE of OTTAWA,

CANADA.

THIS Chartered College possesses many educational advantages which recommend it as a superior resort for parents and students.

The UNIVERSITY DEGREES it confers are honorable testimonials of high and varied attainments, fitted to surround the graduates career with attraction and success. With these preliminary advantages the law or medical student gives himself time and experience, and has already laid the best foundation of success in his profession.

Its COMMERCIAL COURSE is such as to insure practical business skill, together with thorough English, commercial training and the several Modern languages.

Its NUMEROUS AND EFFICIENT STAFF is composed of eighteen priests, several clerical students and seven lay teachers.

A Grand Lecture Hall, Contractible Dormitories carefully allotted to

FEES—Tuition, board, &c., per annum, payable half yearly in advance.

Classical Course $150
Commercial Course 140

For full particulars send for Prospectus.

Very REV. J. H. TABARET, O.M.I., D.D., President.

N.B.—Students will be received on the 7th September.

July 15.

Ottawa Ladies' College

AND

CONSERVATORY OF MUSIC,

Will Re-open on Sept. 1st.

FOR the New Calendar and all information address the Principal, REV. A. F. KEMP, LL.D. July 15.

WESLEYAN

FEMALE COLLEGE,

HAMILTON, CANADA

Will Re-open on SEPTEMBER 1st, 1881.

The College is in a very prosperous condition and has every department thoroughly equipped. For new calendar containing full information, address the Principal, A. BURNS, D.D., LL.D. July 25.

Ontario Veterinary College!

TEMPERANCE ST., TORONTO.

THE chief veterinary Institution in America. Session commences October 20th. Apply to the Principal,

PROF. SMITH, V.S.,
F.S.S., Toronto.

July 1.

SELECT DAY SCHOOL.

MISS BERTHA YATES will, on the 1st of September, open a School for young children, to be instructed in the usual English branches. Music and Calisthenics also taught.

69 WILLIAM STREET.

Aug. 4.

MRS. MARTIN WALSH

WILL open a Private School on the 1st of September, for young children, to be instructed in the usual English branches. Music and French also taught.

191 BARRIE STREET.

Aug. 4.

Just Received

—AND PLACED ON OUR—

CHEAP SALE COUNTER!

2 Cases Black Cashmeres,
Cloth finish, splendid colors, fine value.

1 Case Black and Colored Prunes,
Beautiful patterns, very cheap.

1 Case Kid Gloves,
In 2, 3, 4, 6 and 8 buttons, in sizes from 5½ to 8, 60 different shades to select from.

1 Case Rough and Ready Serges,
Just the thing for Camping, Boating and Picnic wear.

Sales for cash. One price only.

R. & J. GARDINER,
Direct Importer.
109 Princess Street.

Aug. 3.

Kingston & Pembroke Railway.

NOTICE

IS HEREBY given that a call of ten per cent. on the new issue of the capital stock of the KINGSTON AND PEMBROKE RAILWAY COMPANY, made on August 1st, by the Directors of the said Company, and that the same is payable on the **10th Day of SEPTEMBER, 1881,** at the office of the Company in Kingston.

Dated this 3rd day of August, 1881.

By order,
GEORGE OSBORNE,
Secretary-Treasurer of K. & P. Ry.

Aug. 3.

"THE LAST DAYS."

Second Public Lecture.

AN ADDRESS will be delivered in the CATHOLIC APOSTOLIC CHURCH, Queen Street, on

SUNDAY, 7th AUGUST, 1881,

at 8 o'clock, by the Rev. E. H. Smith, on the following subject: "The coming tribulation designed for the purifying of God's people; also, the means He has furnished as a way of escape."

All are cordially invited to attend. No collection.

Aug. 5.

To Contractors.

TENDERS will be received by the undersigned until noon of WEDNESDAY, the 10th inst., for the erection of sheds and car sheds for the Kingston Street Railway Company, on the corner of Union and David Streets.

The lowest or any tender not necessarily accepted.

Plans and specifications may be seen at our office.

Aug. 4. POWER & SON.

Notice to Contractors.

SEALED TENDERS will be received by the undersigned up to 10 a.m., SATURDAY, AUGUST 6th, for the several trades required in the erection of a residence, outbuildings, &c., on King Street, West, for Dr. T. B. Rosser, of Chicago.

Plans and Specifications may be seen at our office.

The lowest tender not necessarily accepted.

POWER & SON, Architects,
Golden Lion Block.

Aug. 3.

Workmen Wanted.

FIFTY WORKMEN are wanted to work in the Mineral Mine, on the line of the K. & P. Railway. Wages—$1.25 to $1.50 per day.

J. R. LAW,
Superintendent.

Aug. 4.

EXCURSIONS and PICNICS.

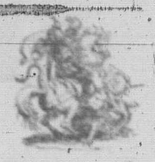

St. George's Society.

INCORPORATED

SEVENTH ANNUAL PIC-NIC

AT

CHANNEL GROVE,

ON

WEDNESDAY, 10th AUG.,

BRASS AND QUADRILLE BANDS.

Regatta and Rowing Matches.
Race Sports and Games.

Boats will leave the Ferry Wharf at 10 a.m., 2 p.m. and 7 p.m.

Tickets, Adults, 25c; children, 15c.

GEO. CREIGHTON, President.
H. HITCHENS, 1st Vice-President.
W. HIGH, 2nd Vice-President.
A. LEBOUTILLIER, Secretary.

Aug. 3.

CIVIC HOLIDAY!

FRIDAY, AUGUST 12th.

PRENTICE BOYS' MAMMOTH PIC-NIC

CHANNEL GROVE.

The Cobourg and Port Hope Brass and Mandolin Quadrille Bands will furnish music.

Every Orange to be gladdened by a glance at a piece in the Grand Display of Fireworks on the grounds. Admission 25c.

Aug. 3.

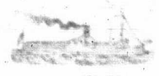

Rochester Races!

ON THE

9th, 10th, 11th and 12th August.

TICKETS to Charlotte and return, per Str. MAGNET, will be issued on the 7th, 8th and 13th, at reduced rates and good until the 13th.

Aug. 2. C. H. HATCH.

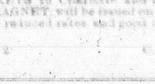

EXCURSION

TO

THOUSAND ISLAND PARK.

STEAMER MAUD,

Tuesday, August 9th, 1881,

Under the auspices of the Ladies' Aid Society of Sydenham Street Church.

The Steam yacht will leave the Ferry Wharf at 1 p.m. and returning leave the Camp Ground at 9 p.m.

Tickets only 50 cents, which includes admission to the Park.

Aug. 1.

CIVIC HOLIDAY,

12th AUGUST

FOR AN EXCURSION TO THE

PRIMITIVE METHODIST EXCURSION

Thousand Island Park & Alexandria Bay

on the above date, you can enjoy a delightful day and evening for 75c or return home and avoid the heat, dust and crowd of the city.

STEAMER MAUD will leave the Ferry Wharf at 1 p.m. Returning will leave the Park at 9 p.m., arriving home at 9.30 p.m.

Tickets limited to 500.

Gents 75c; Ladies 75c.

W. H. GODWIN,
Sec. to Com.

Aug. 3.

CAPE EXCURSION!

SATURDAY, AUGUST 6th.

STEAMER MAUD will leave Ferry Wharf at two p.m. for Cape Vincent. Returning will arrive at Kingston at 10 p.m. Fare 75c.

Aug. 5.

New Summer Excursion Route

TO

Montreal and Return,

Via Ottawa by Rail, thence by Steamers of Ottawa River Navigation Company down the picturesque Ottawa River, passing through the celebrated Lake of Two Mountains and Lachine Rapids to Montreal. Return via G. T. R.

For rates, tourist cards and time tables, apply at the Grand Trunk Railway Ticket Offices, Kingston.

Aug. 3.

Derry Lodge, No. 1, Prentice Boys.

The Members of Derry Lodge, No. 1, Prentice Boys, will attend DIVINE SERVICE on SUNDAY, August 7th, in the Primitive Methodist Church, Brock Street, at 4 p.m. The Rev. T. W. Jacobs will offer suitable prayers. The members are requested to meet at their lodge room at 3½ o'clock sharp.

By order,
JAMES A. PERRY,
Secretary.

Aug. 5.

Another Week

Or

BARGAINS!

IN

Dress Goods

Muslins and Prints!

Parasols and Umbrellas!

Hosiery and Gloves!

Corsets and Underwear

House Furnishings!

AND

CARPETS!

AT

SHAW'S

Glasgow Warehouse,

and Carpet Warerooms,

Corner of Princess & Wellington Streets.

July 25.

FOR SALE.

S. A. McGILL'S LIST.

Lot No. 1 on East side of Orchard Street (Ward), near the Asylum Well, containing about 60 acres.

Building Stone Barrie Street (Ward).

Good 1 and 1½ Story Brick Cott