## CUNARD LINE.

Lane 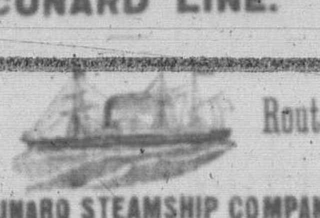 Route.

THE CUNARD STEAMSHIP COMPANY (LIMITED)

NEW YORK AND LIVERPOOL. CALLING AT CORK HARBOR.

FROM PIER No. 40, N.R., NEW YORK

SCYTHIA ........ Wednesday, 6th July
PARATHIA ........ Wednesday, 29th June.
*BOTHNIA ........ Wednesday, 22nd June.
*GALLIA ........ Wednesday, 15th June
ALGERIA ........ Wednesday, 8th June.
SCYTHIA ........ Wednesday, 1st June.
PARTHIA ........ Wednesday, 25th May.
BOTHNIA ........ Wednesday, 18th May.

And every following Wednesday from New York.

Steamers marked thus * do not carry Steerage.

RATES OF PASSAGE:

$60, $80 and $100, according to accommodation.

Tickets to Paris $15, additional. Return Tickets on favorable terms.

Steerage at very low rates. Steerage Tickets from Liverpool and Queenstown and all other parts of Europe at lowest rates.

Through Bills of Lading given for Belfast, Glasgow, Havre, Antwerp and other points on the Continent; and for Mediterranean ports.

For freight and passage, apply at Company's Office, No. 4, Bowling Green, New York.

VERNON H. BROWN & CO.
R. J. EILBECK, Kingston, Agent.
May 18.

## ALLAN LINE.

Liverpool, Londonderry & Glasgow.

CARRYING THE CANADIAN AND UNITED STATES MAILS.

SHORTEST SEA ROUTE.—FIVE DAYS FROM LAND TO LAND.

Cabin, Intermediate and Steerage Tickets at Lowest Rates.

TWENTY-FOUR splendid Iron Steamships, full powered, double engined, Clyde built:

Parisian, Peruvian, Nestorian, Sardinian, Scandinavian, Canadian, Polynesian, Prussian, Grecian, Sarmatian, Caspian, Manitoban, Circassian, Hiberian, Waldensian, Moravian, Nova Scotian, Phoenician, Acadian, Austrian, Newfoundland, Buenos Ayrean, Lucerne, Corean, Corinthian.

Liverpool Mail Line FROM QUEBEC.

| | |
|---|---|
| PARISIAN | May 21 |
| SARDINIAN | " 28 |
| MORAVIAN | June 4 |
| SARMATIAN | " 11 |
| CIRCASSIAN | " 18 |
| POLYNESIAN | " 25 |
| PARISIAN | July 2 |
| SARDINIAN | " 9 |
| MORAVIAN | " 16 |
| SARMATIAN | " 23 |
| CIRCASSIAN | " 30 |

RATES FROM KINGSTON.

Cabin ........ $78.20 and $88.20, according to position of state room.
Intermediate ........ 46
Steerage ........ 31

Return tickets at reduced rates.

The Allan Line consists of 24 Iron Steamships, forming different Lines between Liverpool, Glasgow, Londonderry, Queenstown, Galway; and Quebec, Halifax, St. Johns, Newfoundland, Boston and Baltimore.

The last train connecting at Quebec with the Allan Mail Steamer will leave Kingston every Friday at 2 p.m.

Passengers can also leave Kingston by the 2 a.m. train on Saturday, and connect with the Steamer at Rimouski (paying the extra fare, $4.45, Quebec to Rimouski.)

FOLGER & HANLEY, Agents, Office, foot of Brock Street.
Kingston, May 13, 1881.

## Ayer's Hair Vigor,

FOR RESTORING GRAY HAIR

TO ITS NATURAL VITALITY AND COLOR.

Advancing years, sickness, care, disappointment, and hereditary predisposition all turn the hair gray, and either of them incline it to shed prematurely.

AYER'S HAIR VIGOR by long and extensive use, has proven that it stops the falling of the hair immediately; often renews the growth; and always surely restores its color, when faded or gray. It stimulates the nutritive organs to healthy activity, and preserves both the hair and its beauty. Thus brashy, weak or sickly hair becomes glossy, pliable and strengthened; lost hair regrows with lively expression; falling hair is checked and stablished; thin hair thickens; and faded or gray hairs resume their original color. Its operation is sure and harmless. It cures dandruff, heals all humors, and keeps the scalp cool, clean and soft—under which conditions, diseases of the scalp are impossible.

As a dressing for ladies' hair, the VIGOR is praised for its grateful and agreeable perfume, and valued for the soft lustre and richness of tone it imparts.

PREPARED BY

Dr. J. C. Ayer & Co., Lowell, Mass.,
Practical and Analytical Chemists.
Sold by all Druggists and Dealers in Medicine.

## JAMES REID,

Cabinet Maker, Upholsterer and Undertaker,

152 Princess Street

KINGSTON.

All kinds of COFFINS, CASKETS, SHROUDS &c., kept constantly on hand.

A NEW HEARSE—the best in the city—and can furnish funerals at the most reasonable terms. Call and examine my stock.

## Patents of Invention

expeditiously and properly secured in UNITED STATES AND EUROPE

PATENTS guaranteed or no charge. Send for printed instructions. Agency in operation for years.

HENRY GRIST,
Mechanical Engineer, Solicitors for Patents Draughtsman, &c., Ottawa, Ont.

Gold Medal Paris, 1878

## JOSEPH GILLOTT'S STEEL PENS.

Sold by all dealers throughout the world

NERVOUS EXHAUSTION.—A medical essay, comprising a series of lectures delivered at Khan's Museum of Anatomy, on the cause and cure of premature decline, showing indisputably how lost health can be regained, affording a clear synopsis of impediments to marriage, and the treatment of nervous and physical debility, being the result of 20 years' experience. By mail, 25c. Canadian currency, or postage stamps. Address Secretary Khan's Museum, 688 Broadway, New York.

## CARRUTHERS BROTHERS, FINANCIAL AGENTS,

CLARENCE ST. ........ KINGSTON

MONEY LOANED on Real Estate and other securities.
Nov. 11, 1880

## THE CITY SWEEP.

PERSONS requiring the services of the "City Sweep" will please send their address to the office Station, or to W. Pollett's residence, Nelson Street, Williamsville.
April 28.

## Richelieu & Ontario Navigation Co.

ROYAL MAIL THROUGH LINE.

THIS Line is composed of the following first class side-wheel Steamers:

| | | | |
|---|---|---|---|
| CORSICAN, | Composite, | Captain | Sinclair. |
| SPARTAN, | do | | Bailey |
| CORINTHIAN, | do | | Ada |
| PASSPORT, | do | | Irvine |
| ALGERIAN, | do | | Trowell |
| MAGNET, | do | | Cameron |

Time of Departure from Kingston.

Commencing TUESDAY, 10th May

At 5:30 p.m. FOR TORONTO & HAMILTON, calling at Cobourg, Port Hope and Bowmanville daily, Mondays excepted; weather permitting.

At 5 a.m. for Gananoque, Brockville, Prescott, Cornwall and Montreal daily (Mondays excepted) passing through the delightful scenery of the Thousand Islands and all the Rapids of the St. Lawrence by daylight, connecting at Montreal with the Steamers for Quebec, Murray Bay, Riviere du Loup, Cacouna, Tadousac and the far-famed River Saguenay, also with the Gulf Ports Steamship Company for all Ports in the Maritime Provinces.

Passengers going to the West can procure tickets via the Great Western, Detroit and Milwaukee and Michigan Central Railways, for all points in the South, West and Northwest.

THE STEAMER MAGNET will commence her regular trips to Oswego and Charlotte on July 1st.

For Passage Tickets and any information apply at the Lake and River Steamboat Office, St. Lawrence Wharf, foot of Johnson Street.

C. H. HATCH,
Passenger Agent.
May 9th.

## TORONTO AND OGDENSBURG LINE OF STEAMERS.

1881. 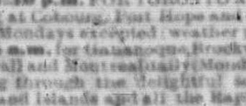 1881.

THE PASSENGER STEAMERS

## ARMENIA and CUBA,

LEAVE Toronto & Ogdensburg every TUESDAY, THURSDAY and SATURDAY.

LEAVING KINGSTON.

GOING DOWNWARDS on Wednesdays, Fridays and Sundays at 7 a.m.

GOING UPWARDS on Tuesdays, Thursdays and Saturdays at 9 p.m.

CONNECTIONS.

At Brockville and Prescott with trains for Ottawa, and at Ogdensburg with Express train for White Mountains, Lake Champlain, Boston and all New England points. At Toronto (via Northern Railway to Collingwood) with Steamers Canada, Columbia, Lake Erie, and Steamers of same Line for Chicago and Milwaukee; and Collingwood and Lake Superior Steamers for Duluth and Manitoba.

Every comfort for passengers. Passing the far-famed Thousand Islands by daylight.

TICKETS, which include meals and stateroom, LOWER THAN BY ANY OTHER LINE.

Only $3.50 to Toronto; Return tickets, $6.50.

R. J. EILBECK, Agent,
May 11. Dom. Tel. Office.

For Montreal and Intermediate Ports.

The Commodious and Favorite Passenger and Freight Steamer

1881. 1881.

## "ALEXANDRA."

(CAPT. SMITH.)

WILL leave Trenton, head Bay of Quinte, every Monday morning, calling at intermediate ports, arriving and leaving Kingston at nine p.m., running all the rapids, arriving in Montreal early Tuesday evening.

RETURNING leaves Montreal every Thursday at noon for River and Bay ports, arriving in Kingston Friday evening, leaving for Trenton Saturday morning at 6 o'clock.

A. GUNN & CO., Agents.
April 30.

## THE GREATEST WONDER OF MODERN TIMES.

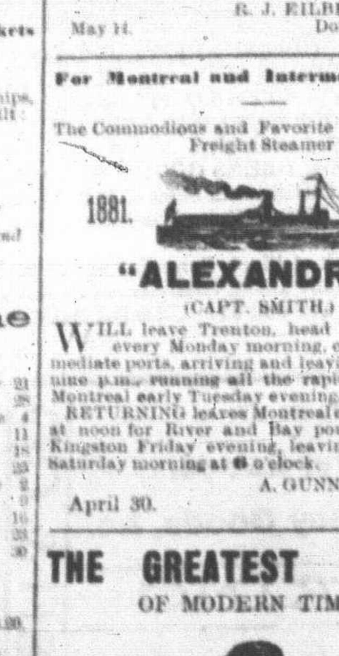


HOLLOWAY'S

THE PILLS

Pills and Ointment.

Purify the Blood correct all disorders of the Liver, Stomach, Kidneys and Bowels. They invigorate and Restore to Health Debilitated Constitutions, and are Invaluable in all complaints incidental to Females of all ages. For Children and the Aged they are Priceless.

THE OINTMENT

is an infallible remedy for bad legs, bad breasts old wounds, sores and ulcers. It is famous for gout and rheumatism. For disorders of the chest it has no equal. For sore throats, bronchitis, coughs, colds, glandular swellings, and all skin diseases it has no rival.

Manufactured only at Prof. HOLLOWAY'S Establishment, 533 OXFORD STREET, LONDON, and sold at 1s. 1½d., 2s. 9d., 4s. 6d., 11s., 22s., and 33s. each box and pot, and in Canada at 36 cents, 90 cents, and $1.50 cents, and the larger sizes in proportion.

CAUTION.—I have no agent in the United States, nor are my Medicines sold there. Purchasers should therefore look to the label on the pots and boxes. If the address is not 533 Oxford Street, London, they are spurious.

The Trade Marks of my said Medicines are registered in Ottawa, and also at Washington.

Signed, THOMAS HOLLOWAY.
533, Oxford Street, London.
Sep. 1, 1880.
Nov. 15.

## 32nd

POPULAR MONTHLY DRAWING OF THE COMMONWEALTH DISTRIBUTION COMP'Y

AT MACAULEY'S THEATRE,

In the City of Louisville, on

Tuesday, May 31st, 1881.

These Drawings occur monthly (Sundays excepted) under provisions of an Act of the General Assembly of Kentucky, incorporating the Newport Printing and Newspaper Co., approved April 9, 1878.

This is a special act, and has never been repealed.

The United States Circuit Court on March 31st rendered the following decisions:

1st.—That the Commonwealth Distribution Company is legal.

2nd.—Its drawings are Fair.

N.B.—The Company has now on hand a large reserve fund. Read carefully the list of prizes for the

MAY DRAWING.

| | | | |
|---|---|---|---|
| 1 Prize | $30,000 | 100 Prizes $100 each | $10,000 |
| 1 Prize | 10,000 | 200 do. 50 each | 10,000 |
| 1 Prize | 5,000 | 600 do. 20 each | 12,000 |
| 10 Prizes $1,000 each | 10,000 | 1000 do. 10 each | 10,000 |
| 20 Prizes 500 each | 10,000 | | |
| 9 Prizes $300 each, Approximation Prizes | $2,700 | | |
| 9 Prizes 200 each | 1,800 | | |
| 9 Prizes 100 each | 900 | | |
| 1,960 Prizes | $112,400 | | |

Whole Tickets, $2. Half Tickets, $1. 27 Tickets, $50. 55 Tickets, $100.

Remit Money or Bank Draft in Letter, or send by Express. Don't send by Registered letter or Postoffice order. Orders of $5 and upward, by Express, can be sent at our expense. Address all orders to R. M. BOARDMAN, Courier-Journal Building, Louisville, Ky., or T. J. COMMERFORD, 308 Broadway, New York.
April 30

## Money to Loan.

IN small or large sums, for short or long periods, at greatly reduced rates of interest on the Sinking Fund plan or straight loans, the Principal being repaid at the end of the term or by instalments.

Apply to
THOMAS BRIGGS,
Manager Frontenac Loan and Investment Society
Office opposite the Post Office, Clarence Street Kingston.
Feb. 11.


(Continued from first page.)

Lay not up for yourselves treasures upon earth, where moth and rust doth *consume*, and where thieves break through and steal; but lay up for yourselves treasures in heaven, where neither moth nor rust doth *consume*, and where thieves do not break through nor steal; for where *thy* treasure is, there will *thy* heart be also. The *lamp* of the body is the eye; if therefore thine eye be single, thy whole body shall be full of light. But if thine eye be evil, thy whole body shall be full of darkness. If therefore the light that is in thee be darkness, how great is the darkness!

No man can serve two masters; for either he will hate the one, and love the other; or else he will hold *to one*, and despise the other. Ye cannot serve God and mammon. Therefore I say unto you, *Be not anxious for your life*, what ye shall eat, or what ye shall drink; nor yet for your body, what ye shall put on. Is not the life more than the *food*, and the body than the raiment? Behold the *birds of the heaven, that they* sow not, neither do they reap, nor gather into barns; *and* your heavenly Father feedeth them. Are *not ye of much more value than they?* And which of you by *being anxious* can add one cubit unto his stature? And why *are ye anxious* concerning raiment? Consider the lilies of the field, how they grow; they toil not, neither do they spin; yet I say unto you, that even Solomon in all his glory was not arrayed like one of these. *But* if God *doth* so clothe the grass of the field, which to-day is, and to-morrow is cast into the oven, *shall he* not much more *clothe* you, O ye of little faith? *Be not therefore anxious*, saying, What shall we eat? or, What shall we drink? or, Wherewithal shall we be clothed? For after all these things do the Gentiles seek; for your heavenly Father knoweth that ye have need of all these things. But seek ye first *his kingdom*, and his righteousness; and all things shall be added unto you. *Be not therefore anxious* for the morrow; for the morrow will be *anxious* for itself. Sufficient unto the day is the evil thereof.

### THE WRONG PULPIT.

**A Minister's Mistake and the Pleasant Way in Which it was Regarded.**

The Lindsay *Post* says that a singular and amusing mistake was made by a young Methodist clergyman not a hundred miles from Lindsay a few Sundays ago. He was delegated to relieve a brother clergyman in a neighbouring village, and never having been in the place before he had to make enquiries when he got there as the location of the parsonage. It was pointed out to him, and after putting up his horse in the stable he walked into the church next door, naturally thinking from its close proximity to the parsonage to be the church in which he was to preach. The congregation had nearly all assembled, and as the young divine walked up the aisle to the pulpit expressions of surprise were manifested on all sides that they were to have a strange minister in the pulpit without having heard anything about it, and many were the surmises as to who he was. But of course the clergyman could not read their thought and sent up his list of hymns to the choir in the usual way. Then he leaned back in his seat for a breathing spell before commencing the service. As he was taking his ease a clergyman entered the church and seeing a strange minister in the pulpit he quietly took a seat in a front pew to await developments. The new comer was unable to account for the stranger's presence, as it was unusual to have a visit of this kind without some notice being given. Presently the stranger took down the hymn book from the desk and turned up the page on which he expected to find a hymn he had selected, but was astonished to observe that the numbers did not correspond. He beckoned to the clergyman in the pew to come forward and asked, "Is this the hymn book you use here?" "Certainly; that is a Bible Christian hymn book," was the reply. The young minister took in the situation at once; he had got into the wrong church. After making an explanation he grasped his hat and promptly walked out, and when he got to the right church he found the congregation waiting patiently for his appearance, when he gave them an eloquent and acceptable sermon.


**Holloway's Pills.**

PURE BLOOD.—When the blood is pure, its circulation perfect, and the nerves in good order, we are well. These pills possess a marvellous power in securing these great secrets of health by purifying, regulating, and strengthening fluids and solids. Holloway's Pills can be confidently recommended to all persons suffering from disordered digestion, or worried by nervous fancies, or neuralgic pains. They correct acidity and heartburn, dispel sick headache, quicken the action of the liver, and act as alteratives and gentle aperients. The weak and delicate may take them without fear. Holloway's Pills are eminently serviceable to invalids of irritable constitution, as they raise the action of every organ to its natural standard, and universally exercise a calming and sedative influence.

**Procrastinate Not!**

Procrastination is the thief of time! Do not put off till to-morrow what can be done to-day. To-day is ours, to-morrow, we know not what will come. Reader, are you suffering from dyspepsia, biliousness, jaundice, or liver complaint? If so, a safe and speedy cure is within your reach, and the fault is your own if you go on suffering. You never can be vigorous in body, and active in mind while the stomach is out of order. Baxter's Mandrake Bitters have been used by thousands, who have found them a certain cure. Procrastinate not, go to-day to your druggist, or store-keeper and purchase a bottle.

**The Snow of Mount Blanc**

Is not whiter than teeth that are daily rubbed with SOZODONT, and coral gathered in ocean depths, cannot surpass the hue of gums freed from sponginess by the same salutary agent. American ladies visiting foreign lands, excite the admiration of beholders and the envy of their transatlantic sisters, with the surprising excellence of their teeth. When asked to what they owe this charm, they murmur the talismanic word SOZODONT!

**He Did.**

Job went pretty heavily into the boil business, and the venture was a complete success. This reminds us that PUTNAM'S PAINLESS CORN EXTRACTOR is another success, and that it gives more comfort to the world than Job's boils did. Remember the name, then, for the little playful corn cometh, and the remedy therefor will gladden the heart. Positively sold by all druggists in Canada, and by J. Geo. King, Heath & Gunn, and by N. C. Polson & Co., agents for Ontario.

**Loss of Appetite.**

Whether from bile, colds or any other cause, the appetite begins to fail, the system commences at once to give way. If we would avoid a bed of sickness, we must cleanse and restore the digestive organs with HERRICK'S SUGAR-COATED VEGETABLE PILLS.

PREPARE FOR SPRING.—After a long, severe winter the system needs cleansing of impurities. Nature must be assisted to re recuperate, the liver must be made to act, all surplus bile and impurities carried off. ZOPESA, from Brazil, acts as a gentle purgative. It is just introduced into this country. The remarkable results of a few doses is most surprising. Ask Heath & Gunn or Henry Wade for a 10 cent sample, and try ZOPESA, the most powerful remedy for Dyspepsia, Indigestion, Constipation and Biliousness ever introduced in this country.


### BIGAMY—MURDER.

**Mostly the Rootofall Evil—Suffering From the [illegible]**

The body of the woman found murdered in the woods at Guttenburg, has been identified as that of Mena Muller, *alias* Schmidt, *alias* Kettler. The man who is suspected of having murdered her is a bricklayer or a butcher, Louis Kettler. On May 2nd, the woman sold her household goods and prepared to sail for Europe in the steamer Amerique, of the French line. On Tuesday morning, the 3rd inst., she and Kettler crossed the Christopher street ferry to Hoboken and went up into North Hudson county. At the house of the Rev. Dr. Mabon, of the Grove Reformed Church, at Union Hill, they were married, she giving her name as Mena Schmidt, which was her maiden name. Thence they went to Mrs. Ganet Finck's saloon on Pierce avenue, west New York. She was not seen again till

HER BODY WAS FOUND.

Tuesday evening. Kettler returned to the hotel in Christopher street without the woman, and the next morning had the trunks removed to the steamship wharf. He is believed to have sailed on the "Amerique." An examination of the passenger lists of the steamer at the company's office in Bowling Green failed to reveal his name. District Attorney McGill, of Hudson county, sent a despatch by cable at once to Havre, ordering the arrest of the man on the arrival of the vessel. The "Amerique" arrived on Sunday night. Rev. Dr. Mabon said that he had married a couple on that day. He produced the record of the marriage on the church register. It read as follows: "On Tuesday, May 3rd, 1881, Louis Kettler, single, aged thirty three, bricklayer by occupation, residence No. 1,511 Second avenue, New York, married to Mena Schmidt, single, aged thirty-four, residence 1,247 Third avenue, New York. Father of bridegroom, Louis Kettler. Father of bride, Anastasia Schmidt. Both of the contracting parties were born in Katewhein, Germany."

OBJECT OF THE MURDER.

Robbery, it is thought, prompted the murder. Mr. Muller said that his wife had between $800 and $1,000 saved. She also told Mr. Hahn that she had property at Mulhausen. The money is supposed to have been in her trunk, although it may have been in the purse she carried into North Hudson county on the day of the murder. She is known to have had with her $35 she received for a month's work at Mr. Hahn's. Neither money nor pocket book has been found. Muller says that his wife also had a gold watch and chain which had not been recovered. He had been married to the woman for six years. A year ago he left her.


**It's Just A Booming**

Such is the expression from all druggists and dealers everywhere who are selling DR. KING'S NEW DISCOVERY for consumption. No like preparation can begin to have such an extensive and rapid sale. And why? Simply because of its wonderful merits. No cough or cold, no matter of how long standing or how stubborn, can resist it healing qualities. Asthma, bronchitis, hoarseness, hay fever, pain in the side or chest and difficulty of breathing or any lingering disease of the throat and lungs rapidly yield to its marvelous powers. It will "positively cure" and that where everything else has failed. Satisfy yourself as thousands have already done by getting of your druggists a trial bottle for ten cents, or a regular size bottle for $1. For sale by all druggists.

BUCKLEN'S ARNICA SALVE.—The best salve in the world for cuts, bruises, sores, ulcers, salt rheum, fever sores, tetter, chapped hands, chilblains, corns, and all kinds of skin eruptions. This salve is guaranteed to give perfect satisfaction in every case or money refunded. Price 25 cents per box For sale by all druggists.

Many clergymen who were obliged to withdraw from the pulpit on account of "Clergyman's Sore Throat," have recovered by using Fellows' Syrup of Hypophosphites and are preaching again. This preparation seems peculiarly and wonderfully adapted to diseases of the breathing organs.

FOR KIDNEY COMPLAINTS.—Take a teaspoonful of Perry Davis' Pain-Killer in a gill of milk and syrup, equal parts, three times a day, bathing the body freely with the medicine whenever you feel distressed.

WANTED.—A Man and a good team of horses wanted on a bush farm. A good chance will be given. Work can be had from one year to another. Apply to William David, broker, Princess Street, Kingston.

KEYS LOST.—All persons wanting keys and locks can be supplied by William David, Broker, Princess Street, opposite Parkhill's Store. He has hundreds of keys on hand.

A great smash down on watch crystals at the store of Wm. David, broker. He will supply the public with watch crystals at 10 cents each.

**BRITISH AMERICAN HOTEL,**
KINGSTON, ONT.

THE only first-class hotel in the city with all modern improvements combining the finest commercial sample rooms in the Province. Terms moderate. Omnibus attends all Express Passenger Trains. Wilson & Davis' first-class Livery in connection with Hotel. WM. DAVIS, Proprietor.

## MANHOOD RESTORED.

A victim of early imprudence, causing nervous debility, premature decay, etc., having tried in vain every known remedy, has discovered a simple means of self-cure, which he will send free to his fellow-sufferers. Address J. H. REEVES, 43 Chatham st., N.Y.
Oct. 8.

L.S.L.

*This is the only Lottery ever voted on and endorsed by the people of any State.*

UNPRECEDENTED ATTRACTION!

OVER HALF A MILLION DISTRIBUTED

Louisiana State Lottery Company.

Incorporated in 1868 for 25 years by the Legislature for Educational and Charitable purposes—with a capital of $1,000,000—to which a reserve fund of over $420,000 has since been added.

By an overwhelming popular vote its franchise was made a part of the present State Constitution adopted December 2nd, A.D. 1879.

Its Grand Single Number Drawings will take place monthly.

*It Never Scales or Postpones.*

Look at the following Distribution:

GRAND PROMENADE CONCERT,

during which will take place the 133rd Grand Monthly and the

Extraordinary Semi-Annual Drawing

At New Orleans, TUESDAY, June 14th, 1881.

Under the personal supervision and management of GEN. G. T. BEAUREGARD, of Louisiana and GEN. JUBAL A. EARLY, of Virginia.

CAPITAL PRIZE $100,000.

NOTICE.—Tickets are Ten Dollars only. Halves, $5. Fifths, $2. Tenths, $1.

LIST OF PRIZES.

| | | |
|---|---|---|
| 1 Capital Prize of | $100,000 | $100,000 |
| 1 Grand Prize of | 50,000 | 50,000 |
| 1 Grand Prize of | 20,000 | 20,000 |
| 2 Large Prizes of | 10,000 | 20,000 |
| 4 Large Prizes of | 5,000 | 20,000 |
| 20 Prizes of | 1,000 | 20,000 |
| 50 " | 500 | 25,000 |
| 100 " | 300 | 30,000 |
| 200 " | 200 | 40,000 |
| 600 " | 100 | 60,000 |
| 10,000 " | 10 | 100,000 |

APPROXIMATION PRIZES.

| | | |
|---|---|---|
| 100 Approximation Prizes of | $200 | 20,000 |
| 100 " | 100 | 10,000 |
| 100 " | 75 | 7,500 |

11,279 Prizes, amounting to ........ $522,500

Gen. G. T. Beauregard, of La., Gen. Jubal A. Early, of Va. Commissioners.

Application for rates to clubs should only be made to the office of the Company in New Orleans.

Write for circulars or send orders to
M. A. DAUPHIN,
New Orleans, La.
or M. A. DAUPHIN, at No. 212, Broadway, New York.

*The Great American Remedy for* COUGHS, COLDS, ASTHMA, BRONCHITIS, LOSS OF VOICE, HOARSENESS, AND THROAT AFFECTIONS

*Prepared from the Sweet Red Spruce Gum. (Delicious Flavor.) Balsamic, Soothing, Expectorant and Tonic. Superior to any medicine offered for all the above complaints. A scientific combination of the Gum which exudes from the Red Spruce tree without doubt the most valuable native Gum for medicinal purposes.*

GRAY'S SYRUP OF RED SPRUCE GUM.

*Every one has heard of the wonderful effects of the Spruces and the Pines in cases of Lung Disease. In France the physicians regularly send their consumptive patients to the pine woods and order them to drink a tea made from the Spruce tops.*

*In this preparation the Gum never separates, and all its antiseptic, expectorant, tonic and balsamic properties are preserved. This Syrup, carefully prepared at a low temperature, contains a large quantity of the finest picked Gum in complete solution.*

*Its remarkable power in relieving certain forms of Bronchitis, and its almost specific effect in curing obstinate hacking Coughs, is now well known to the public at large.*

*Sold by all respectable chemists. Price, 25 and 50 cents a bottle.*

*The words "Syrup of Red Spruce Gum" constitute our Registered Trade Mark, and our wrapper and labels are also registered.*

KERRY, WATSON & CO.,
Wholesale Druggists,
Sole Proprietors and Manufacturers, Montreal.

## HY. BRAME,

Cabinet Maker and Undertaker,

CORNER PRINCESS AND SYDENHAM STS.

NO. 65, - - KINGSTON, ONT

Keeps constantly on hand a large and varied assortment of Furniture.

Undertaking attended to in all its branches. Keeps always on hand a large assortment of

COFFINS AND CASKETS,

of every description, and has the best HEARSE in the Dominion. Funerals attended to in the city and country on the most reasonable terms.

HY. BRAME.
Dec. 26, 1879.

## GUARDIAN

FIRE AND LIFE

## Assurance Co'y,

ESTABLISHED 1821.

| | |
|---|---|
| Subscribed Capital | £2,000,000 Stg |
| Total Invested Funds upwards of | £2,894,000 Stg |
| Total Income | £ 465,000 Stg |
| Funds Invested in Canada | $ 100,000 |

Insurances against by Fire accepted at the lowest current rates and claims settled without reference to the Board in London.

ROBERT SIMMS & CO.
GEORGE DENHOLM,
Gen. Agents for Canada.
R. W. VANDEWATER,
Agent for Kingston, Ontario Street.
Jan. 1, 1880.

## NEW HARDWARE STORE,

Corner Princess and Wellington Streets

IS THE PLACE TO BUY

SHELF and HEAVY HARDWARE,

Paints, Oils, Varnishes, Glass, &c., Fence Wire and Cut Nails.

BUILDERS AND CONTRACTORS HARDWARE A SPECIALTY.

W. M. DRENNAN.
Feb. 17.

## DOWNFALL IN WOOD!

Price Reduced to $4 per Cord

WE have just received a consignment of Bay of Quinte Hard Wood, long and dry, which we will sell for cash at $4 per cord. Best value in the city. Come and see it before purchasing elsewhere.

R. CRAWFORD & CO.,
April 28. Foot of Queen Street.

## INSURANCE.

Assets, $25,000,000. Fire & Life.

Royal Insurance Co OF ENGLAND.

Parties desirous of insuring can depend upon low rates and fair dealing by treating with the undersigned.

STRANGE & STRANGE,
OFFICE—Clarence Street. AGENTS.

## GOOD DRY HARDWOOD

FROM $2.50 to $4.

At the Wharf, foot of Clarence Street.

M. MALLAN.
April 30.

GRAND HOTEL, Caledonia Springs. This popular house, the largest summer hotel in the Dominion, re-opens June 1st. The accommodation, Waters and Baths are unsurpassed. Rates moderate, and specially favorable terms given to monthly boarders. For rates, guides to the Springs, or other information, address till 24th of May, the Manager Grand Hotel Co., Ottawa; after that, at Caledonia Springs, Ont.
May 11.

## BACON and LARD and HAMS.

Apply for prices to
F. W. FEARMAN,
Hamilton, Ont., and name this paper.
April 13, '81

## Speculation!

$10, $20, $50, $100,

invested in our new Money-making Co-operative plan of speculating GIVES A CONSTANT INCOME and lays the foundation to a fortune. Send for our new pamphlet, free.

FLEMING & MILLER, Brokers,
23 Merchant's Building, Chicago, Ill.
April 13.

## Money to Lend

AT SIX PER CENT. INTEREST,

On the Security of First-Class City or Country Property.

Apply to BAWDEN & MACHAR,
Golden Lion Block.
May 9.

## THE REVISED NEW TESTAMENT.

JAMES MOORE, Canvassing Agent.
April 25.

## PEPPER'S REMEDIES.

PEPPER'S QUININE AND IRON TONIC [illegible] iron. It possesses all the powers of these valuable tonics in banishing diseases and symptoms traceable to weakness, a low state of the nervous system, enfeebled condition of the body, and derangement of the general health.

PEPPER'S QUININE AND IRON TONIC strengthens the nervous and muscular system, improves digestion, animates the spirits, recruits the health. For debilitated health from the effect of hot climates this tonic is invaluable.

PEPPER'S QUININE AND IRON TONIC rouses and develops the nervous energies, enriches the blood, promotes appetite, dispels languor and depression, fortifies the digestive organs. It is a specific remedy for neuralgia, ague, indigestion, fevers, chest affections, and in wasting diseases, scrofulous tendencies, &c. The whole frame is greatly invigorated by Pepper's Tonic, the mental faculties brightened, the constitution greatly strengthened, and a return to robust health certain. Bottles, 32 doses, 4s 6d., next size, 11s. Sold by chemists everywhere. The name, of J. Pepper, Bedford Laboratory, London, must be on the label. There is no Tonic so certain in effect as Pepper's Quinine and Iron. It is strongly recommended to residents in India and the Colonies, and should always be kept ready for use in every case of fever or febrile condition.

TARAXACUM AND PODOPHYLLIN.—Prepared only by J. Pepper, London. This Fluid combination, extracted from medicinal roots, is now used instead of blue pill and calomel for the cure of dyspepsia, biliousness, and all symptoms of congestion of the liver, which are generally pain beneath the shoulders, headache, drowsiness, no appetite, furred tongue, disagreeable taste in the morning, giddiness, disturbance of the stomach, and feeling of general depression. It sets the sluggish liver in motion, very slightly acts on the bowels, giving a sense of health and comfort within 24 hours. It is the safest medicine. Taraxacum and Podophyllin is a fluid made only by J. Pepper, Bedford Laboratory, London, whose name is on every label. Bottles, 2s. 9d. and 4s. 6d. Sold by all chemists. A most valuable and essential medicine for India, Australia, the Cape and colonies generally.

LOCKYER'S SULPHUR HAIR RESTORER will darken grey hair and in a few days completely bring back the natural colour. The effect is superior to that produced by an instantaneous dye, and does not injure the skin. Large bottles, 1s 6d. Lockyer's is equal to the most expensive hair restorer.

LOCKYER'S SULPHUR HAIR RESTORER is the best for restoring grey hair to its former colour. It produces a perfectly natural shade and is absolutely harmless. Recommended for destroying scurf and encouraging growth of new hair.

LOCKYER'S SULPHUR HAIR RESTORER. Sulphur being highly prized for its stimulant, cleansing, healthful action on the hair glands, LOCKYER'S RESTORER is strongly recommended. It is most agreeable in use and never fails in its action on the colour glands, always restoring and maintaining that which has been lost. No other hair dressing is requisite. Large bottles, 1s. 6d. Sold by chemists, hairdressers and perfumers in London, the country, and throughout the year. Lockyer's is equal to any of the high-priced preparations.

LIVER COMPLAINTS.

DR. KING'S DANDELION AND QUININE LIVER PILLS (without mercury). THE BEST REMEDY FOR BILIOUSNESS, STOMACH DERANGEMENT, FLATULENCE, Pains between the Shoulders, bad Appetite, Indigestion, Acidity, Headache, Heartburn, and all other symptoms of disordered Liver and Dyspepsia. Acknowledged by many eminent surgeons to be the safest and mildest Pills for every constitution. In boxes at 1s. 1½d., 2s. 9d., and 4s. 6d. Sold by all chemists and medicine vendors throughout the world. Prepared by Jas. Borke, London. Specially valuable Pills for residents abroad and travellers.

## LIVERPOOL & LONDON and Globe

FIRE and LIFE

## INSURANCE COMPANY!

This is one of the Best Insurance Companies doing Business in Canada.

| | |
|---|---|
| Invested Funds | $29,000,000 |
| Investments in Canada | 900,000 |

Mercantile Risks taken at LOWEST Current Rates.

Dwelling Houses and Farm Property insured for three years at as low rates as any safe office.

THOMAS BRIGGS,
Agent.
Clarence Street, Kingston March 5th, 1880.

## CITY HOTEL,

PRINCESS STREET,

Arch. McFaul, Proprietor,

LATE R. A. IRWIN.

THE House has been lately refitted and refurnished throughout, possesses superior accommodation for the travelling public. The management of the Proprietor whose experience has extended several years, will in no small degree add to the comfort and convenience of guests.

The commodious and well lighted Sample Rooms attached afford excellent accommodation for the requirements of Commercial men.

The Bar will at all times be supplied with choicest Liquors and Cigars. The central location of the city, together with the moderate rates charged, will, I trust, secure a large share of public patronage.

T. Rigney's Livery is in connection with the Hotel, where good horses and vehicles are always on hand at lowest rates.

ARCH. McFAUL,
Proprietor.
Kingston, Dec. 13.

## STOVES

CALL AND SEE THE

Crown Jewel Revertible Flue Hall and Parlor Heating STOVE.

The most successful Stove sold. Every Stove is guaranteed. Also the CROWNING GLORY WOOD COOKSTOVE, with large portable planished copper Reservoir; combines more important features than any other Reservoir Cooking Stove and is the only low portable Reservoir Cooking Stove in the world with warming oven under the fire. Examine my Stoves before buying elsewhere.

## WM. DUNN,

PRINCESS STREET.
Oct. 3rd.

## MILK

The Lake Shore Dairy

Is prepared to deliver promptly to all parts of the city a supply of PURE FRESH MILK. Orders left with the Driver or addressed to P.O. Box 339, Kingston will be attended to. The price of Milk will be SIX cents per Imperial quart after April 1st.

S. S. BAKER,
March 28, 1881. Proprietor.

And do not be put off with any of the imitations on which dealers make more money. Each Bar has the Albert Toilet Soap Co.'s name on it as well as the Stag's Head.

## W. J. MAHOOD

Will be found at No. 182 Wellington street, 2nd door from Waldron's Dry Goods Store, where his reputation for having

FANCY GOODS

In great quantity and variety, retailing at wholesale prices, will be fully sustained. A large selection of Fans now offered, besides Children's Carriages, Vases, Toilet Goods, Jewellery and Caskets of all styles.
June 10th.

## SECOND-HAND BOOKS.

Second-hand Books bought and sold by
A. SIMMONDS,
Princess Street, a few doors above Opera House.
Nov. 1.

## Railway Excursion.

GRAND TRUNK RAILWAY OF CANADA
Queen's Birthday Celebration.

Tickets to all points of Grand Trunk and return at Single Fare for the round trip. Tickets good only on Tuesday, May 24th. At fare and a third, tickets good to go on Monday and Tuesday, May 23rd and 24th, good to return till Wednesday, May 25th, inclusive.

[illegible]

FOLGER & HANLEY, Agents, Kingston.

## Mechanical Orguinette.

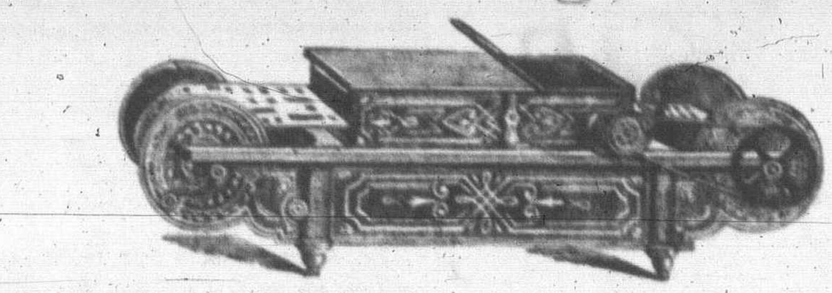

## AN AUTOMATIC REED ORGAN

WITH our ORGUINETTE AND PERFORATED MUSIC PAPER, a mere child, without any musical education, can produce an endless variety of excellent music.

Our Orguinette is no catch-penny trap, but a Musical Instrument of real merit, which has become Standard in the United States, where 3,000 ORGUINETTES per month are sold.

OUR ORGUINETTE AND MUSIC PAPER will last for many years, no matter how often played, and will not get out of order.

PRICES, $10 to $16. Send for Illustrated Catalogue to W. F. ABBOT & CO.,

1 to 21 VOLTIGEURS STREET,

Sole Manufacturers and Patentees. MONTREAL.

For prices, &c., enquire at the WHIG Office.
April 1st.

## INDUBITABLE EVIDENCE

(Condensed.)

From Doctors, Druggists, Merchants, and FARMERS.

Some of the additional [illegible] received since publication of last pamphlet.

GIVING ENTIRE SATISFACTION.

Picton, April 20, 1881.

Gentlemen,—I find that your Pads are giving entire satisfaction, and wish your increased sales for so valuable a [illegible] for the diseases of the kidneys.

Signed, [illegible] J. B. McQUAIG.

OF SERVICE TO PATIENTS.

Lime Lake, April 23, 1881.

Gentlemen,—Your Pad has been of service to some of my patients already.

Signed, DR. JNO. MAXWELL.

BRIGHT'S DISEASE CONQUERED.

Enterprise, April 13, 1881.

Gentlemen,—Five years ago I fell with a bag of grain, which caused weakness in my back, and also brought on an attack of Bright's disease, and which caused me to loose considerable in weight. After wearing your Pad for six weeks, I gained 13 lbs., all pain and weakness has left me. I would have been yet in the doctor's hands, had it not been for your Kidney Pad.

Signed, W. FENWICK, Miller.

THE ONLY PERMANENT CURE.

Tamworth, April 13, 1881.

Gentlemen,—I was troubled with painful back and could not retain my urinal secretion from painful inflammation of the bladder. I have been treated by a dozen physicians to no purpose, but have worn your special pad 6 weeks. The pain, swelling and inflammation is gone and I am well. Your Pad is the only cure for kidney diseases.

J. A. FRASER, Manf. of Woolen Wares.

Prices: Child's Pad, $1.50; Regular Pad, $2; Special Pad for Chronic Diseases, $3.

Sold by W. T. C. Bethel, N. C. Polson, J. C. King, Kingston; H. S. Walker, Enterprise; A. N. Lapum, Centreville; D. E. Rose and Jas. Aylsworth, Tamworth; A. C. Warner, Colebrook; Lacey Bros., Sydenham; W. Griffith, Harrowsmith, and Dr. D. B. Booth, Odessa.
May 7.

RECEIVED TO-DAY AT

## ROBERTSON BROS' Crockery Store,

A LARGE Assortment of Plated Ware, consisting of

TEA SETS,
TILTING SETS,
WATER PITCHERS AND SETS,
CRUET STANDS,
CAKE BASKETS,
BUTTER DISHES,
PICKLE STANDS,
CHEESE DISHES,
FRUIT DISHES,
CARD RECEIVERS,
EPERGNES,
ETC., ETC.

Making our Stock of these goods the largest in the city. We have also received some sample pieces of fine PARIAN MARBLE STATUARY AND CENTRE PIECES.

ROBERTSON BROS.,
Importers.
Next door to Heath & Gunn's
April 8th.

## ÆTNA Insurance Comp'y OF HARTFORD, CONN.

| | |
|---|---|
| Capital paid in Cash | $3,000,000.00 |
| Reserves for all Liabilities including re-insurance | 1,860,[illegible] |
| Net Surplus | 2,1[illegible] |
| Total Assets, July 1st, 1879 | $6,980,[illegible] |

Losses paid, $49,723,532.19 in Sixty Years.

Is the leading Fire Insurance Company on this continent. Its annual Premium Receipts in Canada and the United States are greater than any other Fire Insurance Company, and it has an unblemished record of over 60 years.

JAMES SWIFT, Agent.
Sept. 24, 1879.

## Old and Reliable.

Western Assurance Company

FIRE AND MARINE, TORONTO.

| | |
|---|---|
| Capital | [illegible] |
| Assets | [illegible] |
| Liabilities | [illegible] |
| Surplus | [illegible] |
| Income for 1878 | [illegible] |

Risks taken on as favorable terms as those offered by any first-class Company.

S. S. PHIPPEN,
Agent, Kingston.
Kingston, Oct 6th, 1879.

## THOMAS RONAN,

Furnishing Undertaker,

BAGOT STREET, next door to Chown & Cunningham's Stove Depot.

Furnishings and Attendance

of every description for Funerals at very moderate rates. A FIRST-CLASS HEARSE on hand.

Coffins of all Sizes and Prices kept on Hand.

Services given at houses at all hours.

THOMAS RONAN.

## Gluten Flour!

For DYSPEPSIA, DIABETES, LUNG TROUBLES & NERVOUS DEBILITY.

All invaluable Table and Waste Repairing Flour, Free from Bran or Starch. Send for circular. FARWELL & RHINES, Props., Watertown, N.Y.

WAIT'S HOMŒOPATHIC SPECIFICS.

CURES EFFECTED by them are radical and certain. They don't cure one disease and produce another. They will cure a larger per cent. age of cases and in less time than any medicine known. 40 numbers, each number for its special disease. If your druggist does not keep them, any number will be sent by mail on receipt of price, 25 cents. Send for circular. Address WAIT HOMŒOPATHIC MEDICINE MANUFACTORY, Arnprior, Ontario.

## STEEL

IN STORE. "JESSOP'S" Cast Steel; also, low-priced Machinery, Spring and Tire. Steel of any special kind imported to order at favorable rates.

A. C. LESLIE & CO., Montreal.

YOUNG MEN Learn Telegraphy and earn $40 to $100 a month. Every graduate guaranteed a paying situation. Address VALENTINE BROS., Managers, Janesville, Wis.

MUSKRAT, RED FOX, SKUNK, &c., bought for cash at highest prices. Send for circular with full particulars. E. C. Boughton, 5 Howard Street, N.Y.

PAMPHLET for advertisers. 100 pages, 25c. G. P. ROWELL & CO., N.Y.

Coal Oil!

Coal Oil!

AMERICAN COAL OIL

only 40 cents per Imperial Gallon.

Cut Nails, Paints and Paint Oils, Glass and Putty.

A large lot of second hand Cooking and Parlor Stoves for sale cheap. Also one No. 5 Argand Hot-air Parlor Furnace, in good order, for sale very cheap at

## HAMER'S NEW STORE,

Corner of King and Princess Streets.

N.B.—All kinds of Scales repaired and adjusted on the shortest notice.
Nov. 30.

## COAL DEPOT.

JAMES SWIFT,

ST. LAWRENCE WHARF, KINGSTON,

wholesale and retail dealer in

All Descriptions of Coal

For House, Furnace, Blacksmiths and Steamboat use. The best description of House Coal kept on hand under cover, screened and delivered in order at the lowest market rates. Country orders will receive prompt attention.

JAMES SWIFT.
Oct. 11, 1879.

## Kingston Bottling Depot.

AGENCY FOR LABATT'S ENGLISH HOP Ales and Porter, where they can be bought for Cash cheaper than any other house in the city.

| | |
|---|---|
| ALES, qts per doz. | $1.00 |
| " pints | 60 |
| XXX PORTER, qts per doz. | 1.00 |
| " pints | 60 |

Quinte Lager Beer, put up expressly for family use, pts per doz. 50c.

George Thompson,
KING STREET.

## REMOVAL.

The ONTARIO Building and Savings Society

Have removed their Office to the premises

North-East Corner of Brock and Wellington Streets; over Stacey & Walpole's Bookstore.

JAMES McARTHUR,
Manager.
May 1st.

## Cataraqui Tannery,

KINGSTON, ONT.

Manufacturers of Slaughter, Sole, Harness, Upper and Grain Leather, Pebble Kid, Top, Buff and Split Leather, Waxed Calf, Cow and Carriage Calf, Kid, Belting, Bolt Leather, Hose, &c. Dealers in Hides, Sheepskins, Calf Skins, Seats and Wool, for which the highest market price will be paid.

FORD & SONS,