TRAVELLING.

Cunard Line.

Lane Route.

THE CUNARD STEAMSHIP COMPANY

(LIMITED.)

New York and Liverpool,
Calling at Cork Harbor.

FROM PIER No. 40, N.R., NEW YORK

SERVIA.....Wednesday, 13th Dec
SCYTHIA.....Wednesday, 20th Dec
BOTHNIA.....Wednesday, 27th Dec
CATALONIA.....Wednesday, 3rd Jan

And every following Wednesday from New York.

RATES OF PASSAGE:

$60, $80 and $100, according to accommodation.

Steerage at very low rates. Steerage Tickets from Liverpool and Queenstown and all other parts of Europe at lowest rates.

Through Bills of Lading given for Belfast, Glasgow, Havre, Antwerp and other points on the Continent; and for Mediterranean ports.

For freight and passage, apply at Company's Office, No. 4, Bowling Green, New York.

VERNON H. BROWN & CO.

R. J. EILBECK, Kingston, Agent.

Oct. 1882.

ALLAN LINE.

Winter Arrangements.

Liverpool, Londonderry & Glasgow.

Shortest Sea Passage and Low Rates.

Every Saturday from Halifax for Londonderry and Liverpool

Every two weeks from Portland for Liverpool direct.

Sarmatian, Boston, Nov 30 Halifax Dec 7
Polynesian, Baltimore, Dec 5
Sardinian, Boston, Dec 14 Halifax Dec 21
Parisian, Baltimore, Dec 22
Caspian, Boston, Dec 28 Halifax Dec 30
Peruvian, Baltimore, Jan 4
Sarmatian, Boston, Jan 11 Halifax Jan 13

Last Train leaves Kingston with the stages and Passengers at 2 p.m. every THURSDAY AFTERNOON, connecting with the steamer at Halifax.

RATES OF PASSAGE.

Kingston to Londonderry and Liverpool including rail to Halifax 1st Cabin, $88.90 $95.50 and $95.50 according to position of stateroom. Intermediate with first-class rail to Halifax and everything found, $46.

STEERAGE, $31.00

Return tickets at reduced rates. Local train will leave Toronto every Thursday at 7 12 a.m.

PORTLAND TO LIVERPOOL DIRECT.

Nova Scotian.....Saturday, Dec 9th
Hibernian.....Dec 23rd
Austrian.....Jan 6th

Passengers via Portland can leave Kingston on the previous Friday of day of sailing at 2 p.m. A Pullman Drawing-room and Sleeping car will be attached to this train and will be run through to Portland for the convenience of Passengers proceeding by the Saturday's Steamship.

The steamships of the Allan Line leave from the Grand Trunk Railway Wharf.

For tickets and every information apply to

FOLGER & HANLEY.

Passenger Agents, Ferry Wharf, Kingston.

Nov. 22.

Dr. Roberts's Celebrated Ointment

—CALLED—

The Poor Man's Friend,

is confidently recommended to the public as an unfailing remedy for wounds of every description: a certain remedy for ulcerated legs, burns, scalds, bruises, chilblains, scorbutic eruptions and pimples in the face, sore and inflamed eyes, sore Heads, sore breasts, piles. It also entirely removes the foul smell arising from Cancer.

Sold in pots, 13½d., 2s. 9d., 4s. 6d., 11s., and 22s. each; and his

PILULÆ ANTI-SCROPHULÆ OR ALTERATIVE PILLS

Proved by more than sixty years' experience to be one of the best medicines for purifying the blood and assisting Nature in her operations. They form a mild and superior family aperient, which may be taken at all times without confinement or change of diet.

Sold in Boxes at 13½d., 2s. 9d., 4s. 6d., 11s. and 22s. each.

Prepared only by BEACH & BARNICOTT Bridport, Dorset, England, and sold by all Medicine Vendors

MARTIN STRACHAN & SON

BARRIEFIELD MILLS,

MANUFACTURE & FURNISH TO ORDER

ON THE SHORTEST NOTICE

Kiln Dried, Matched and Dressed Lumber and Shingles of all kinds

Doors, Window Sashes,
Blinds and Mouldings
Window and Door Frames

Stocks of the above will be kept on hand

Turning and Sawing of all kinds done to order. Custom Lumber kiln dried and manufactured in any of the above shapes.

Orders may be left at A. Strachan's Hardware Store, Princess Street.

Oct. 21.

HAIR DESTROYER,

ALEX. ROSS'S DEPILATORY removes hair from the face, neck, and arms without injury, $1 per bottle; sent by post, securely packed. Hair dye, for light or dark colors; Oil of Cantharides, for growth of hair; Curling Fluid; Bloom of Roses, for giving beauty to the lips and cheeks; the skin tightener, for furrows; Lotion for black specks, $1 each; sent by post. Splints for crooked limbs, 21s.; Medicine for obesity, 5s.; Complexion Pills, 2s. 9d.; Nose Machine, for shapening the nose, $3; Ear Machine for outstand ears, $3; Tar Soap, the remedy for the skin, 1s.; "Ross's Toilet Magazine," 1s. secretly packed by ALEX. ROSS, 24 Lamb's Conduit Street High Holborn, London, England. Had through all chemists.

Gurney's Stoves

An Assortment of the Countess Hall and Dining Room Stoves

Just to Hand

—AT—

HORSEY'S HARDWARE HOUSE,

Princess Street.

Dec. 7

THOMAS RONAN,

Furnishing Undertaker,

BAGOT STREET, next door to Chown & Cunningham's Stove Depot.

Furnishings and Attendance

of every description for Funerals, at very moderate rates. A FIRST-CLASS HEARSE on hand.

Coffins of all Sizes and Prices kept on Hand

Services given at house at all hours

THOMAS RONAN

HALL'S CATARRH CURE

Is Recommended by Physicians.

CURES

Catarrh of the Head Costly—Quick and Quickative. Catarrh of the Ear, Eye or Throat. It is taken INTERNALLY, and acts DIRECTLY upon the Blood and Mucous Surfaces of the System. It is the best Blood Purifier in the WORLD, and is worth ALL that is claimed for it, if it cures.

THE ONLY INTERNAL CURE FOR CATARRH

IN THE MARKET and

$100 We offer $100 for any case of Catarrh it will not cure. $100

WELLAND, Ont., March 20, 1882.

My little daughter was troubled with Catarrh for two years, and was very much benefited by the use of "Hall's Catarrh Cure." She is now about cured. W. T. HOUSE.

WELLAND, Ont., March 20, 1882.

I have used "Hall's Catarrh Cure," and judging from the good results I derived from one bottle, believe it will cure the most stubborn case of Catarrh if its use be continued for a reasonable length of time. W. H. HELLEMS.

WELLAND, Ont., March 20, 1882.

F. J. CHENEY & Co., Toledo, O.

Gents.—Have sold Hall's Catarrh Cure for the last year, and it gives entire satisfaction.

Yours truly,

H. W. HOBSON, Druggist.

Hall's Catarrh Cure

is sold by all Wholesale and Retail Druggists and Dealers in Patent Medicines in the United States and Canada.

PRICE:

75 Cents a Bottle. $8.00 a Do

The only genuine Hall's Catarrh Cure is manufactured by F. J. CHENEY & CO., Toledo, O.

Beware of Imitations.

Bottled for the Ontario trade by

H. W. HOBSON, Welland, Ont

ROBBED—Thousands of graves are annually robbed of their victims, lives prolonged, happiness and health restored by the use of the great

GERMAN INVIGORATOR,

Which positively and permanently cures Lost Vitality caused by excesses of any kind, Seminal Weakness, and all diseases that follow as a sequence of Self Abuse, as loss of memory, loss of universal lassitude, pain in the back, dimness of vision, premature old age, and many other diseases that lead to insanity or consumption and a premature grave.

Send for circulars with testimonials free by mail. The INVIGORATOR is sold at $1 per box, or six boxes for $5, by all druggists, or will be sent free by mail, securely sealed, on receipt of price, by addressing

P. J. CHENEY.

Druggist, 187 Summit St., Toledo, Ohio

Sole Agent for Kingston J. G. King.

Ayer's Sarsaparilla!

FOR PURIFYING THE BLOOD.

This compound of the vegetable alteratives Sarsaparilla, Dock, Stillingia, and Mandrake, with the Iodides of Potash and Iron, makes a most effectual cure of a series of complaints which are very prevalent and afflicting. It purifies the blood, forces out the lurking humors in the system, that undermine health and scatter troublesome disorders. Eruptions of the skin are the appearance on the surface of humors that should be expelled from the blood. Internal derangements are the determination to some same humors to some internal organ of importance, whose action they derange, and whose substance they disease and destroy. Ayer's Sarsaparilla expels these humors from the blood. When they are gone, the disorders they produce disappear, such as Dyspepsia, Liver Complaint, Stomach, Kidneys, Lungs, Eruptions and Eruptive Diseases of the Skin, St. Anthony Fire, Rose or Erysipelas, Pimples, Pustules, Blotches, Boils, Tumors, Tetter and Salt Rheum, Scald Head, Ringworm, Ulcers and Sores, Rheumatism, Neuralgia, Pain in the Bones, Side and Joints, Female Weakness, Sterility, Leucorrhea, Whites from Internal Ulceration and Uterine Disease, Dropsy, Dyspepsia, Emaciation and General Debility. With their departure health returns.

PREPARED BY

Dr. J. C. Ayer & Co., Lowell, Mass.,

Practical and Analytical Chemists.

Sold by all Druggists and Dealers in Medicine.

LIVERPOOL & LONDON and Globe

FIRE and LIFE

INSRANCE COMPANY!

This is one of the Best Insurance Companies doing Business in Canada.

Invested Funds.....$29,000,000
Investments in Canada.....900,000

Mercantile Risks taken at LOWEST Current Rates.

Dwelling Houses and Farm Property insured for three years at as low rates as any safe office.

THOMAS BRIGGS, Agent.

Clarence Street, Kingston, March 5th 1880.

BREAD.

We take this opportunity to notify our Old Customers and the public generally that we have secured a First-class Bread and Cake Baker, and as we buy the best FLOUR direct from the miller, we are prepared to turn out a superior article in BREAD, CAKES & PASTRY

We are still at the old stand Wellington St.

Prices very low to the trade.

H. & W. J. CROTHERS

Kingston Steam Confectionery & Biscuit Works

Jan. 1.

Book-Binding

IN EVERY DESCRIPTION DONE ON THE PREMISES.

Special attention to sewing and forwarding. Books warranted to open freely. Music bound on the shortest notice.

Parties waited on with Patterns and Price List.

H. STALLEBRAFFE SMITH.

Binder to Queen's University and Royal Military College. Office: Market Square, Kingston. Feb. 21.

Marriage Licanse Office.

42 Clarence Street, Next to British American Hotel, Kingston, Ont

J. P. GILDERSLEEVE.

Government Issuer.

No bond required.

License fee only $2.00.

Licenses obtained in the City of Kingston available for a marriage in any part of Ontario. Office open from 9 a.m. till 6 p.m., during which time either the Issuer or his Deputy will always be found ready for the transaction of business. Sept. 14.

GRAY'S SPECIFIC MEDICINE

THE GREAT TRADE MARK, ENGLISH REMEDY, an unfailing cure for Seminal Weakness, Spermatorrhœa, Impotency, and all diseases that follow as a sequence of Self Abuse, as loss of memory, universal lassitude, pain in the back, dimness of vision, premature old age, and many other diseases that lead to insanity or consumption and a premature grave.

Full particulars in our pamphlet, which we desire to send free by mail to every one. The Specific Medicine is sold by all druggists at $1 per package, or six packages for $5, or will be sent free by mail on receipt of the amount, by addressing

The Gray Medicine Co.,

Toronto, Ontario C

Frontenac Loan & Investment Soc'y

LOANS FOR LARGE OR SMALL SUMS are granted at moderate rates of Interest for long or short terms.

FOUR PER CENT. INTEREST allowed on deposits.

THOMAS BRIGGS, Manager.

Kingston Office, Clarence St., opp. Post Office. Nov. 1

HILLIER DIFFICULTY.

Why Rev. John Halliwell Refuses to Leave the Parish—Legal Measures Adopted.

Rev. John Halliwell, of Hilliar, publishes the following facts of the difficulty in the parish:

In the year 1861 there died a good old Churchman of this parish, who, having no family, left a part of his property to the parish church. His bequests consisted of a legacy of $2,800 and the *residue* of his property after payment of all the bequests provided for in his will. His trustee, Mr. Samuel Jones, realized on the property and paid over all the legacies, but never gave any account of the *residue*. One pastor after another left the parish as years rolled on, leaving this matter unsettled until I was appointed to the parish, when, finding this unsettled business a standing sore on the parish, I sought by private and peaceful means to induce the trustee to make a statement of his accounts for the satisfaction of the vestry. He declined to do so, and finding that he was not disposed to come to terms I entered proceedings in Chancery, the Bishop allowing me to use the name of the Synod as co plaintiff with my own. The defendant and his friends fought vigorously against us, but the result was a decree in our favor for the sum of $6,155. In conducting this suit I was put to great trouble and loss, and as the trustee was intimately related to a large portion of my congregation it was evident from the beginning that my continuance in the parish would be unpleasant. Accordingly the Bishop promised me that on the conclusion of my business I should have a suitable exchange, and in a number of letters to myself and friends he speaks with the highest approval of the work that I had done.

Several chances for a change presented themselves. In more than one instance the Bishop was solicited to arrange my removal to parishes which desired my appointment. It was all in vain. For more than a year I have been left to battle with the malignity of the parties from whom I had succeeded in rescuing our parochial funds. And when the force of public opinion was just beginning to operate in my favor, and the necessity for a change less apparent, the Bishop comes forward with an offer of a mission station some two hundred miles away, up the Ottawa Valley.

Apart from the injustice of this offer there are insuperable reasons for my refusing it. These reasons have been set forth repeatedly in memorials, petitions, pleadings and letters to the Bishop, but to all alike he turns a deaf ear—and because I decline his offer he proceeds to cancel my license and appoint another man to my parish. Doubting the Bishop's right to deal with me in this unjust and tyrannical manner I have under legal advice demurred to his action and am waiting results.

Lame Back and Weakness.

Toronto, Oct. 10th, 1878.

DEAR SIR,—About three weeks ago I fell from a ladder about twelve feet, across the banister of the stairs, and was taken up for dead. Since that time I have suffered from severe pains in my back and side, with great weakness, unfitting me for business, and got little ease until I used one of your Electric Belts and Insoles, which have relieved me very much.

Yours truly,

JOHN OVENS, 126 Yonge St.

Sold by W. J. Wilson, at the Pharmacy Heath & Gunn a old stand.

CROUP.—This disease is caused by the formation of a false membrane lining the wind-pipe and obstructing the passage of the air and is known by the shrill, croup sounding cough and rattling in the throat. This membrane must be removed by expectoration. Take a double dose of Allen's Lung Balsam every ten or fifteen minutes which will reduce it, after taking a few doses. The Balsam will and has saved the lives of thousands of children attacked with Croup where it has been taken seasou.

IT IS FOUND.—What? Puttner's Emulsion. For sale by all dealers. Physicians recommend it in preference to any other. Price 50 cents per bottle.

CINGALESE is the name of a widely and favourably known hair restorer which is not recommended to do utterly impossible things, but then nothing is better for keeping the hair in good condition and restoring it when lost, if the scalp is capable of being toned up, to exert its proper functions. Sold at fifty cents per bottle by all druggists.

Mr. J. W. Guppy, of Newbury, has used Burdock Blood Bitters in his family with with good effect, and says that Rev. J. R. Smith has used it, and speaks of it in high terms of praise. It is the great blood purifying tonic that acts upon the bowels, the liver, the kidneys, the skin and the blood.

THOUSANDS have used Dr. Van Buren's Kidney Cure and willingly have testified to the immediate relief it gives after a few doses in kidney troubles, and how a few bottles always effect a permanent cure. No one can afford to be without it

F. J. Cheney & Co., proprietors Hall's Catarrh Cure, offer $100 reward for any case of catarrh that can't be cured with Hall's Catarrh Cure. Sold by J. G. King

MRS. J. G. Robertson, of Toronto, was cured of general debility, loss of appetite, etc. She says "that life was burdensome until she use Burdock Blood Bitters." She also states that "she feels better than for years, and cannot praise Burdock Blood Bitters too much." The best medicine known for all diseases of the blood, liver and kidneys

FIRST RELIEF ULTIMATELY A CURE.—These are the successive effects of one of the most deservedly popular remedies in the Dominion, Northrop & Lyman's Vegetable Discovery and Dyspeptic Cure, which reforms an irregular condition of the bowels and liver, invigorates the stomach, renews digestion, and changes the current of the blood from a sluggish and turbid into a pure, rapid and fertilizing stream.

Personal, to Men Only.

The VOLTAIC BELT CO., Marshall, Mich., will send Dr. DYE'S CELEBRATED ELECTRO-VOLTAIC BELTS AND ELECTRIC APPLIANCES on trial for thirty days to men (young or old) who are afflicted with nervous debility, lost vitality and manhood, and kindred troubles, guaranteeing speedy and complete restoration of health and manly vigor. Address as above. N B—No risk is incurred, as thirty days' trial is allowed.

Bucklen's Arnica Salve.

The best salve in the world for cuts, bruises, sores, ulcers, salt rheum, fever-sores, tetter, chapped hands, chilblains, corns, and all kinds of skin eruptions, and positively cures Piles. This salve is guaranteed to give perfect satisfaction in every case or money refunded. Price 25 cents per box. For sale by J. G. King.

"KIND WORDS can never die," and there are none but kind words spoken regarding Hagyard's Yellow Oil, that old reliable remedy for external and internal use. It cures rheumatism, deafness, croup, sore throat, and all soreness and wounds of the flesh.

THE GREAT SOURCE of consumption and many wasting forms of disease, is scrofula lurking in the system. The true specific for this condition is found in Burdock Blood Bitters. That medicine purifies the blood and builds up the enfeebled frame.

Thousands are being cured of catarrh every year with Hall's Catarrh Cure that the doctors had given up and said could not be cured. 75 cents a bottle. Sold by J.G. King.

STRIKE FOR LIBERTY!

A Convict's Determined Effort to Escape Frustrated—Arrival in Kingston.

Hamilton, Dec. 15.—Some months ago James Nelson was arrested in this city on a charge of altering bank bills transforming $1 notes on American banks to the denomination of $5. Nelson was tried at the last Assizes and sentenced to three years in the Provincial Penitentiary, but the lawyer for the defence succeeded in having some points in the case reserved for argument before the Bench of Judges in Toronto. This august body confirmed the decision of the court. In the meantime Nelson has been confined in the county jail here. When he heard there was no chance of his keeping clear of the Penitentiary he commenced preparation for making a grand break for liberty. He made a confidant of a fellow prisoner, explaining his proposed plan of escape. It was arranged that just as the night turnkey came in on his last round Nelson should ask for a drink of water, that his associate should go forward and wait on him and that when the door was open the jailer should be suddenly seized, bound and gagged, the keys taken possession of, and the escape effected. The party confided in has never been treated any other than squarely by the officials of that institution, so he didn't want to escape; he despised the idea of cheking off anybody's wind, and thought in the long run it would go all the worse for himself were he to keep faith with Nelson. So he "peached," a search was made, and an ingeniously constructed gag of leather was found either in or near Nelson's cell, as well as strips of cotton (a sheet torn up) concealed near by. Of course these developments caused Nelson to be closely watched. Yesterday afternoon he left for Kingston.

INTERVIEWING NELSON.

Deputy Sheriff Gibson and the Chief of Police of Hamilton arrived here this morning with Nelson. He was placed in the Police Station, until 10 o'clock, for safe keeping. A reporter visited and questioned him relative to the above report. He distinctly denied all knowledge of the affair. He said he had no intention of breaking goal. The gag and stick belonged to several men who were awaiting trial and, if used at all were to have been used by them. There were in the corridor some half dozen of desperate men, concocting a scheme for liberty. Of the crime of which he was convicted he declared his innocence. Nelson is an old Kingstonian. The name is fictitious, his people here being very respectable.

DEPRESSION of mind and body, and all diseases due to insufficient or impaired nutrition, are at once arrested and cured by the early use of Puttner's Emulsion of Cod Liver Oil with Hypophosphites, etc.

MR. T. C. BEBBARD, public school teacher, Norland, writes: "During the fall of 1881, I was much troubled with biliousness and dyspepsia, and part of the time was unable to attend to the duties of my profession. Northrop & Lyman's Vegetable Discovery and Dyspeptic Cure was recommended to me, and I have much pleasure in stating that I was entirely cured by using one bottle. I have not had an attack of my old complaint since, and I have gained fifteen pounds in weight."

Thousands bear witness to the positive curative powers of the GREAT GERMAN INVIGORATOR, the only remedy that has proved itself a specific for general debility, seminal weakness, impotency, etc., and all diseases that arise from self abuse or overtaxed brain, finally ending in consumption insanity and a premature grave. Sold by all druggists, or will be sent free on receipt of $1 per box, or six boxes for $5. Address F. J. Cheney, Toledo, Ohio, sole agent for the United States. Send for circular and testimonials of genuine cures.

S. Chadwick, of Arcadia, Wayne Co., writes: "I had severe attacks of asthma for several years. I commenced taking Dr. Thomas' Eclectric Oil. The first dose relieved me in one hour. I continued taking it in teaspoonful doses for a few days, and have not had an attack of it since, now nearly one year."

DON'T SUFFER with kidney diseases when you can buy at your druggists a positive cure. Dr. Van Buren's Kidney Cure is the only scientific remedial agent for these distressing complaints ever introduced. All druggists keep it.

Answer This Question

Why do so many people we see around us seem to prefer to suffer and be made miserable by Indigestion, Constipation, Dizziness, Loss of Appetite, Coming up of Food, Yellow Skin, when, for 75 cts., we will sell them Shiloh's Vitalizer, guaranteed to cure them. J. G. King, Wholesale and Retail Agent.

Dr. W. Armstrong, Toronto, writes: "I have been using Northrop & Lyman's Emulsion of Cod Liver Oil and Hypophosphites of Lime and Soda for chronic bronchitis with the best results. I believe it is the best Emulsion in the market. Having tested the different kinds, I unhesitatingly give it the preference when prescribing for my consumptive patients, or for throat and lung affections.

BEAUTIFUL GLOSSY HAIR may be secured by wetting the hair at night, and every night for two or three weeks with the Cingalese Hair Renewer. Sold at fifty cents per bottle by all druggists

YOUNG man, do not give up the ship. There is still hope. Dr. E. C. West's Nerve and Brain Treatment will cure you. A cure guaranteed. Sold by W. J. Wilson.

IF THERE ever was a specific for any one complaint, then Carter's Little Liver Pills are a specific for sick headache, and every woman should know this. Only one pill a dose.

RECHERCHE.—Not only the most exquisite thing for the teeth and breath extant, but "TRABERRY" is a beautiful little ornament and finish to the toilet. 5 cent samples.

ACARD.

To all who are suffering from the errors and indiscretions of youth, nervous weakness, early decay, loss of manhood, &c., I will send a recipe that will cure you, FREE OF CHARGE. This great remedy was discovered by a missionary in South America. Send a self-addressed envelope to the REV. JOSEPH T. INMAN, *Station D New York City.*

WINDSOR HOTEL.

WINDSOR HOTEL, Kingston, Canada—The largest, most central and best furnished house in the city. It has recently been newly furnished throughout. Telegraph, Bath Rooms, Bell's Telephone, Electric Bells, and the handsomest Billiard Parlors in the city. HENRY O'BRIEN, Chief Clerk. MARTIN O'BRIEN, Proprietor.

Nov. 10

CITY HOTEL.

THE CITY HOTEL has been refitted and refurnished throughout, possesses superior accommodation for the travelling public. The management of the Proprietor, whose experience has extended several years, will in no small degree add to the comfort and convenience of guests.

The commodious and well lighted Sample Rooms attached afford excellent accommodation for the requirements of Commercial men.

The Bar will at all times be supplied with choicest Liquors and Cigars. The central location of the city, together with the moderate rates charged, will, I trust, secure a large share of public patronage.—ARCH. McFAUL, Proprietor

BRITISH AMERICAN HOTEL,

KINGSTON, ONT.

THE only first-class hotel in the city with all modern improvements combining the finest commercial sample rooms in the Province. Terms moderate. Omnibus attends all Express Passenger Trains. Wilson & Davis' first-class Livery in connection with Hotel. WM. PAVIS, Proprietor.

$50,000 FOR $2.00.

51st

GRAND EXTRAORDINARY HOLIDAY DRAWING

OF THE

COMMONWEALTH DISTRIBUTION CO.

In the City of Louisville on

Saturday, Dec. 30th, 1882,

These Drawings occur on the last day of each month (Sundays excepted) $50,000 Capital Prize, this month only. Repeated adjudication by Federal and State Courts have placed this Company beyond the controversy of the law. To this Company belongs the sole honor of having inaugurated the only plan by which their drawings are proven honest and fair beyond question.

N.B.—The Company has now on hand a large capital and reserve fund. Read carefully the list of prizes for the

DECEMBER DRAWING.

1 Prize	$50,000	100 Prizes $100 each	$10,000
1 Prize	10,000	200 do. 50 each	10,000
1 Prize	5,000	500 do. 20 each	10,000
10 Prizes $1,000 each	10,000	1000 do. 10 each	10,000
20 Prizes 500 each	10,000		
9 Prizes $300 each, Approximation Prizes			$2,700
9 Prizes 200 each,			1,800
9 Prizes 100 each,			900
1,960 Prizes.			$136,400

Whole Tickets—$2. Half Tickets, $1.
27 Tickets, $50. 55 Tickets, $100.

Remit Money or Bank Draft in Letter, or send by Express. Don't send by Registered letter or Postoffice order. Orders of $5 and upward, by Express, can be sent at our expense. Address all orders to

R. M. BOARDMAN, Courier-Journal Building Louisville, Ky.

Nov. 29.

CARTER'S LITTLE LIVER PILLS.

CURE

Sick Headache and relieve all the troubles incident to a bilious state of the system, such as Dizziness, Nausea, Drowsiness, Distress after eating, Pain in the Side, &c. While their most remarkable success has been shown in curing

SICK

Headache, yet Carter's Little Liver Pills are equally valuable in Constipation, curing and preventing this annoying complaint, while they also correct all disorders of the stomach, stimulate the liver and regulate the bowels. Even if they only cured

HEAD

Ache they would be almost priceless to those who suffer from this distressing complaint; but fortunately their goodness does not end here, and those who once try them will find these little pills valuable in so many ways that they will not be willing to do without them. But after all sick head

ACHE

Is the bane of so many lives that here is where we make our great boast. Our pills cure it while others do not.

Carter's Little Liver Pills are very small and very easy to take. One or two pills make a dose. They are strictly vegetable and do not gripe or purge, but by their gentle action please all who use them. In vials at 25 cents, five for $1. Sold by druggists everywhere, or sent by mail.

CARTER MEDICINE CO., New York City.

Life Insurance

LONDON AND LANCASHIRE

LIFE ASSURANCE CO.

(ESTABLISHED 1862.

Rates lower than any other English office doing business in Canada. All the earnings of the Canadian Branch are invested in Canada, and now amount to nearly $250,000. Eighty-five per cent. of all liability in Canada deposited with the Dominion Government. Policies almost entirely free of conditions, and uncHallengeable on any ground whatever after they have existed three years. Our without profit rates are equal to a guaranteed cash dividend of about 20 per cent. on the Mutual, or with profit rates of the majority of offices.

FIRE INSURANCE.

All classes of fire risks affected in first class English or Canadian offices at lowest rates. All claims settled by the Head Offices for Canada in Montreal.

Apply to THOMAS MILLS, Agent.

OFFICE—Clarence Street, opposite Post Office

Dec

30 DAYS TRIAL

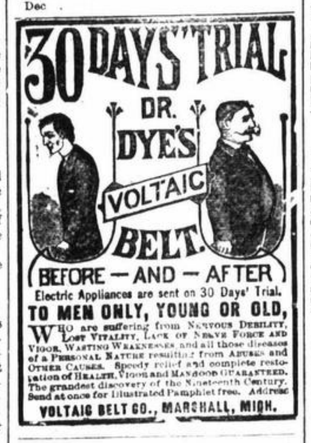

BEFORE — AND — AFTER

Electric Appliances are sent on 30 Days' Trial.

TO MEN ONLY, YOUNG OR OLD,

WHO are suffering from NERVOUS DEBILITY, LOST VITALITY, LACK OF NERVE FORCE AND VIGOR, WASTING WEAKNESS and all those diseases of a PERSONAL NATURE resulting from ABUSES and OTHER CAUSES. Speedy relief and complete restoration of HEALTH, VIGOR and MANHOOD GUARANTEED. The grandest discovery of the Nineteenth Century. Send at once for Illustrated Pamphlet free. Address

VOLTAIC BELT CO., MARSHALL, MICH.

CASH

—PAID FOR—

Ladies' and Gent's Cast-off Clothing

—ALSO—

Second-Hand Furniture.

Parties waited upon at their own residence.

Call on or address

CHAS. H. WHITCHER,

171 Princess Street, Kingston

Nov. 6.

ESTABLISHED 1862

Steam Power Cleaning and DYEING WORKS,

PRINCESS STREET.....KINGSTON

Gentlemen's Suits thoroughly cleaned dyed and properly pressed.

Also Ladies' Dresses, Ulsters, Jackets and Household Goods in all materials cleaned or dyed and beautifully finished.

R. MONTGOMERY, Practical Dyer.

April 18.

Removal of Plating Works.

MRS. L. E. GRAY

BEGS TO INFORM HER CUSTOMERS that she has removed from her Old stand, Princess Street, to Brown's Block, corner of Princess and Barrie Streets. All work entrusted to her will be attended to as satisfactorily as in the past.

Oct. 26.

GEO. PEDLER,

PIANO AND ORGAN TUNER.

Repairing and tuning strictly attended to in city and country. Old Pianos and Organs bought and sold

Dec. 23. No. 198 Union Street

CARRUTHERS BROTHERS

FINANCIAL AGENTS,

CLARENCE ST.....KINGSTON

MONEY LOANED on Real Estate and other securities.

Dr. J. Collis Browne's Chlorodyne

THE ORIGINAL AND ONLY GENUINE.

ADVICE TO INVALIDS—If you wish to obtain quiet, refreshing sleep, free from headache, relief from pain and anguish, to calm and assuage the weary achings of protracted disease, invigorate the nervous media, and regulate the circulating systems of the body, you will provide yourself with that marvellous remedy discovered by Dr. J. Collis Browne (late Army Medical Staff) to which he gave the name of CHLORODYNE, and which is admitted by the profession to be the most wonderful and valuable remedy ever discovered

CHLORODYNE is the best remedy known for Coughs, Consumption, Bronchitis and Asthma

CHLORODYNE acts like a charm in Diarrhœa, and is the only specific in Cholera and Dysentery.

CHLORODYNE effectually cuts short all attacks of Epilepsy, Hysteria, Palpitation, and Spasms.

CHLORODYNE is the only palliative in Neuralgia, Rheumatism, Gout, Cancer, Toothache, Meningitis, &c

From Symes & Co., Pharmaceutical Chemists, Medical Hall, Simla, January 5, 1880. To J. T. Davenport, Esq., 33 Great Russell Street, Bloomsbury, London. Dear Sir,—We embrace this opportunity of congratulating you upon the wide-spread reputation this justly esteemed medicine, Dr. J. Collis Browne's Chlorodyne, has earned for itself, not only in Hindostan, but all over the East. As a remedy of general utility we must question whether a better is imported into the country, and we shall be glad to hear of its finding a place in every Anglo-Indian home. The other brands, we are happy to say, are now relegated to the native bazaars, and, judging from their sale, we fancy that their sojourn there will be but evanescent. We could multiply instances of the extraordinary efficacy of Dr. Collis Browne's Chlorodyne in Diarrhœa, and Dysentery, Spasms, Cramps, Neuralgia, the Vomiting of Pregnancy and as a general sedative, that have occurred under our personal observation during many years. In Cholera Diarrhœa, and even in the more terrible forms of Cholera itself, we have witnessed its surprisingly controlling power. We have never used any other form of this medicine than Collis Browne's, from a firm conviction that it is decidedly the best, and also from a sense of duty we owe to the profession and the public, as we are of the opinion that the substitution of any other than Collis Browne's is a DELIBERATE BREACH OF FAITH ON THE PART OF THE CHEMIST TO PRESCRIBER AND PATIENT ALIKE. We are, Sir, faithfully yours, Symes & Co. Members of the Pharm. Society of Great Britain. His Excellency the Viceroy's Chemists.

CAUTION.—Vice Chancellor Sir Page Wood stated that that Dr. J. COLLIS BROWNE was undoubtedly the inventor of CHLORODYNE; that the story of the defendant, Freeman was deliberately untrue, which, he regretted to say, had been sworn to.—See *Times*, July 13, 1864.

Sold in bottles at 1s. 1½d., 2s. 9d., 4s. 6d., and 11s. each. None is genuine without the words "*Dr J. Collis Browne's Chlorodyne*" on the Government Stamp. Overwhelming medical testimony accompanies each bottle.

CAUTION—Beware of Piracy and Imitation

Sole Manufacturer, J. T. DAVENPORT, 33 Great Russell Street, Bloomsbury, London, Eng

March 28.

TICKETS FOR EVERY POINT.

Parties desirous of going to any part of the world, either by steam or rail, at very reduced rates, can be supplied by Folger & Hanley.

Special Excursion Tickets for Manitoba and the Great North West.

FOLGER & HANLEY, Agents, Kingston.

Oct.

SULPHOLINE LOTION.

An External Means of Curing Skin Diseases.

THERE is scarcely any eruption but will yield to "Sulpholine" in a few days and fade away even if it seems past cure. Ordinary pimples, redness, blotches, scaly and roughness vanish as if by magic, while obstinate, enduring skin disorders, that have plagued the sufferers for years, however deeply rooted they may be, "Sulpholine" will successfully attack them. It destroys the animacule which cause these unsightly irritable, painful affections, and always produces a clear, healthy, natural condition of the skin. "Sulpholine" Lotion is sold by most Chemists. Bottles, 2s. 9d., made by J. PEPPER & CO., London, Eng.

PEPPER'S QUININE AND IRON TONIC—strengthens the nervous and muscular system, improves digestion, animates the spirits, restores the health. For debilitated health from the effect of hot climates this tonic is invaluable

PEPPER'S QUININE AND IRON TONIC—rouses and develops the nervous energies, enriches the blood, promotes appetite, dispels languor and depression, fortifies the digestive organs. It is a specific remedy for neuralgia, ague, indigestion, fevers of every kind, chest affections and in wasting diseases, scrofulous tendencies, &c. The whole frame is greatly invigorated by Pepper's Tonic, the mental faculties brightened, the constitution greatly strengthened and a return to robust health certain. Bottles, 32 doses, 4s 6d. Sold by chemists everywhere. The name of J. Pepper, Bedford Laboratory, London, must be on the label. There is no Tonic so certain in effect as Pepper's Quinine and Iron. It is strongly recommended to residents in India and the Colonies, and should always be kept ready for use in every case of fever or febrile condition

TARAXACUM AND PODOPHYLLIN.—Prepared only by J. Pepper, London. This Fluid combination, extracted from medicinal roots, is now used instead of blue pill and calomel for the cure of dyspepsia, biliousness, and all symptoms of congestion of the liver, which are generally pain beneath the shoulders, headache, drowsiness, no appetite, furred tongue, disagreeable taste in the morning, giddiness, disturbance of the stomach and feeling of general depression. It sets the sluggish liver in motion, very slightly acts on the bowels, giving a sense of health and comfort within 24 hours. It is the safest medicine. Taraxacum and Podophyllin is a fluid made only by J. Pepper, Bedford Laboratory, London, whose name is on every label. Bottles, 2s. 9d. and 4s. 6d. Sold by all chemists. A most valuable and essential medicine for the colonies generally

LOCKYER'S SULPHUR HAIR RESTORER will darken gray hair, and in a few days completely bring back the natural colour. The effect is superior to that produced by an instantaneous dye, and does not injure the skin.

LOCKYER'S SULPHUR HAIR RESTORER is the best for restoring grey hair to its former colour. It produces a perfectly natural shade and is absolutely harmless. Recommended for destroying scurf and encouraging growth of new hair.

LOCKYER'S SULPHUR HAIR RESTORER.—Never fails in acting on color glands, always restoring and maintaining that which has been lost. No other hair dressing is requisite. Large bottles, 1s. 6d. Sold by chemists, hairdressers and perfumers in London, and throughout the year. Lockyer's is equal to any of the high-priced preparations.

LIVER COMPLAINTS.

DR. KING'S DANDELION AND QUININE LIVER PILLS (without mercury.) THE BEST REMEDY FOR BILIOUSNESS, STOMACH DERANGEMENT, FLATULENCE, Between the Shoulders, bad Appetite, Indigestion, Acidity, Headache, Heartburn, and all other symptoms of disordered Liver and Dyspepsia. Acknowledged by many eminent surgeons to be the safest and mildest Pills for every constitution. In boxes at 1s. 1½d., 2s. 9d., and 4s. 6d. Sold by all chemists and medicine vendors throughout the world. Prepared by Jas. Horke, London. Specially valuable Pills for residents abroad and travellers

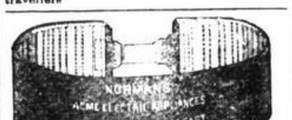

NORMAN'S

ELECTRIC BELT INSTITUTION!

(4 QUEEN STREET EAST, TORONTO.)

Established - - - 1874.

NORMAN'S ELECTRIC BELTS are guaranteed to be as good and powerful as represented. They immediately relieve and permanently cure Nervous Debility, Rheumatism, Neuralgia, Lame Back, Paral