— ESTABLISHED 1834 —

THE BRITISH WHIG

is published by E. J. BARKER PRINT every evening at 79 Brock Street, Kingston, Ontario, at Six Dollars a Year.

The WEEKLY BRITISH WHIG is published every Tuesday morning at One Dollar and a Quarter a year, if paid in advance; otherwise Two Dollars a year.

ADVERTISEMENTS!

For six lines, two insertions.....$0 50
" " each subsequent insertion, 0 25
For six lines, first insertion.....10c per line.
" " each subsequent ins... 5c "
" " once a week.....10c "
" " twice " ..... 8c "
" " three " ..... 6c "

Special notice in reading columns, each insertion 10c per line.

Twelve lines make one inch of space.

Notices of Births, Marriages and Deaths, 50c each, unless when "booked," when $1 is charged.

Special contracts are made for long terms, and it is distinctly to be understood that they are at cash rates, payable in advance if so required.

Notices in editorial columns, the object of which is to promote class, society, pecuniary or private interests, are considered advertisements, and payment is rigidly enforced.

Letter Press Printing in all its Branches. A large and complete office. Beautiful specimens of work to judge or select from

ADAM McARTHUR,

AUDITOR ACCOUNTANT &c. Office on the premises of Messrs. McNaughton & Co., corner of King and Princess Sts., Kingston. June 17

L. CLEMENTS,

DENTIST, Directly opposite the Post Office, Princess Street. Established in King ston 1869

J. H. CLARK, M.D., D.D.S., L.D.S.

DENTIST. Graduate of New York College of Dentistry. Office—Wellington Street, between Princess and Brock Streets. Particular attention paid to the preservation of the natural teeth.

ROBERT SHAW,

BARRISTER, Attorney at Law, Solicitor, &c. Office—Court House Street, over Dr. Skinner's Drug Store. Money to Loan on Real Estate.

D. J. AYLESWORTH, M.D.,

Member of the College of Physicians and Surgeons of Ontario. Office and Residence, Princess Street, opposite the Post Office, Wellington Street. Office hours—8 to 9 a.m., 1 to 2 and 7 to 8 p.m.

HOMŒOPATHY

C. L. CURTIS, M.D., successor to Dr. Jarvis, Physician, Surgeon, Accoucheur, &c. Office and Residence nearly opposite the Post Office, Wellington Street. Calls in the city or country promptly attended to.

WALKER & WALKER,

BARRISTERS, Solicitors, &c., Kingston, opposite the Post Office. RICHARD WALKER. JOSEPH R. WALKER.

POWER & SON,

ARCHITECTS and Building Surveyors. Office Wellington Street, Kingston.

C. CREEGGAN, L.D.S.,

DENTIST. Office over Mills Bros. Hat Store, corner of Princess and Bagot streets. Entrance Bagot street.

H. D. WAY,

VETERINARY SURGEON, graduate of the Ontario Veterinary College, Toronto, may be consulted on all diseases of domesticated animals. Office at McCammon Bros. Livery, Princess Street. Nov 15.

WM. NEWLANDS, Jr.,

ARCHITECT, Fralick Block, Brock Street, second floor.

H. E. SPARKS, D.D.S., L.D.S.,

DENTIST. Office and Residence, Princess Street, between Montreal and Sydenham streets. Nitrous Oxide (Laughing Gas) administered for painless extraction of teeth.

DRS. DUPUIS & HENDERSON

Will be found at Dr. Dupuis' Surgery, No. 7 Montreal Street, (opposite the M. E. Church). Calls in both city and country promptly attended to at all hours of the day and night.

THOS. R. DUPUIS, M.D. | W. H. HENDERSON, M.D. Member of R.C.P.

BAKING POWDER.

Cooks' Friend

IS A FAVORITE WITH THE HOUSEKEEPERS OF THE DOMINION. Because

It is the Purest, Safest and Most Economical, It contains no alum or other deleterious ingredient.

No other safe Powder in the Market will do a much work for as little money

SURE, SAFE AND CHEAP

Insist on being supplied with

COOKS' FRIEND

No other is genuine. Retailed by all respectable Grocers.

Manufactured only by

W. D. McLAREN,

55 College Street, Montreal.

☞ The Trade liberally dealt with. Aug. 8th

Hancock's Inspirator

IS THE MOST ECONOMICAL APPLIANCE KNOWN for feeding boilers or pumping purposes on account of the great range of duties and the small expenditure of steam required for working it. It is intended to take the place of Pumps and Injectors and may be used instead to great advantage. It differs materially both in its

Construction & Working Qualities

from the class of boiler feeders known as injectors inasmuch as it has one set of tubes for lifting and another set of tubes for forcing water—a combination entirely new, reliable and efficient. They are simple to operate, always ready for use and altogether a very reliable feed for boilers.

PAMPHLETS OF INSTRUCTION furnished on application, also testimonials if required. We guarantee every Inspirator according to recommendation or no charge.

McKELVEY & BIRCH,
Agents, Kingston.

Apr 1 6th

Iced Milk, Iced Cream

—AT THE—

-B-A-Z-A-A-R-

California Pears,
California Plums,
Water Melons,
Bananas, Peaches,
Cherries and Tomatoes,
ARRIVING DAILY.

REES BROS.,
Man. Conf

July 25.

ESTABLISHED 1861

Steam Power Cleaning and DYEING WORKS,

PRINCESS STREET.....KINGSTON

Gentlemen's Suits thoroughly cleaned, dyed and properly pressed.

Also Ladies' Dresses, Ulsters, Jackets and Household Goods in all materials, cleaned or dyed and beautifully finished.

R. MONTGOMERY,
April 18. Practical Dyer

NOTICE OF REMOVAL!

I HAVE opened a Variety Store in S. Burgess's Store, on Princess Street, and shall be glad to see my old customers and as many new ones as may favor me with a call.

Registry Office for Servants. No charge to servants.

MRS. JONES.

June

SECOND-HAND BOOKS.

Second hand Books bought and sold by

A. SIMMONDS,

Princess Street, a few doors above Opera House. Nov. 1.

FEARMAN.

HAMS Long, Clear and Cumberland Cut Breakfast Bacon, Hams, Shoulders, Spiced Rolls and Boneless Hams. All of the best quality. **F. W. FEARMAN**, Hamilton Ont. April 20.

MUSIC TEACHING

MRS. W. L. BAXTER, 33 Barrie Street, near Prince's, will be prepared to receive music pupils after the 1st September. Aug

Daily British Whig.

VOL. LI. KINGSTON, CANADA, SATURDAY, SEPTEMBER 30, 1882. NO. 229

Ayer's Cathartic Pills

For all the purposes of a Family Physic,

Curing Costiveness, Jaundice, Dyspepsia, Indigestion, Dysentery, Foul Stomach and Breath, Headache, Erysipelas, Piles, Rheumatism, Eruptions and Skin Diseases, Biliousness, Liver Complaint, Dropsy, Tetter, Tumors and Salt Rheum, Worms, Gout, Neuralgia, as a Dinner Pill, and Purifying the Blood, are the most congenial purgative yet perfected. Their effect abundantly show how much they excel all other Pills. They are safe and pleasant to take, but powerful to cure. They purge out the foul humors of the blood; they stimulate the sluggish or disordered organs into action; and they impart health and tone to the whole being. They cure not only the every day complaints of everybody, but formidable and dangerous diseases. Most skilful physicians, most eminent clergymen, and our best citizens, send certificates of cures performed, and of great benefits derived from these Pills. They are the safest and best physic for children, because mild as well as effectual. Being sugar coated, they are easy to take, and being purely vegetable, they are entirely harmless.

PREPARED BY

Dr. J. C. Ayer & Co., Lowell, Mass.,

Practical and Analytical Chemists.

Sold by all Druggists and Dealers in Medicine. July 24

LUBIN'S PERFUMES!

FOUR GLOSS ARRIVED OF THE FOLLOWING EXTRACTS

Ave of Heaven, American Flowers, Camelia, Fifth Avenue, Fleurs de France, Forget-Me-Not, Frangipanie, Heliotrope, Ivy, Jockey Club, Lilac, Lily of the Valley, Love Me Dear, Magnolia, Ver Serna, Violet, White Rose, Ylang Ylang, Mignon, Petite Mille Fleurs, Moss Rose, Musk, New Mown Hay, New Fall, Breeze, Night Blooming Cereus, Ocean Spray, Opopanax, Patchouly, Pond Lily, Portugal, Rose, Stephanotis, Stolen Kisses, Sweet Clover, Sweet Pea, Tea Rose, Vanille Caroline, Jockey Club, West End. These are genuine, as they can be seen in the original package. Other extracts in great variety at

W. T. C. BETHEL'S

Dispensing Chemist, 124 Princess St. Sept 13

THE QUEEN & COUNTESS!

Visitors will please note that

GURNEY'S STOVES

Are on Exhibition at

HORSEY'S HARDWARE HOUSE,

Princess Street.

Sept. 19.

NEW COAL YARD.

THE PUBLIC will find the best description of Pittston Coal constantly on hand on the corner of

Barrack & Ontario Sts.,

Well screened, and delivered at the lowest market rates.

N.B.—All coal weighed by the market leader.

P. WELSH.

Sept 4

THOMAS RONAN,

Furnishing Undertaker,

BAGOT STREET, next door to Chown & Cunningham's Stove Depot.

Furnishings and Attendance

of every description for Funerals at very moderate rates. A FIRST-CLASS HEARSE on hand.

Coffins of all Sizes and Prices kept on Hand

☞ Services given at house at all hours.

THOMAS RONAN.

REILLY'S

SCHOOL FOR THE VIOLIN.

THIS School will be open to all during the summer, enrolling an A No. 1 First Water Education on the Violin tribe of instruments. It will teach all the most difficult solos from the following masters: Paganini, Ole Bull, Ernest, DeBeriot, Campagnolla, Spnor and Ramenyi. Music for Excursions and Picnics will be furnished on the shortest notice.

Hours of teaching separate for ladies and gentlemen.

Rooms—**40 PRINCESS STREET.**

April 14

Cataraqui Tannery,

KINGSTON, - ONT.

Manufacturers of Slaughter, Sole, Harness, Upper and Grain Leather, Pebble Hides, Top, Buff and Split Leather, Waxed Calf, Cow and Carriage Calf, Kid, Belting, Belt Leather, Hose, &c.

Dealer in Hides, Sheepskins, Calf Skins, Seads and Wool, for which the highest market price will be paid.

FORD & SONS.

Wood and Coal.

BEFORE laying in your winter Stock of Fuel call down and see our supply of

HARDWOOD.

Sawed and unsawed, 17 inch and 28 inch hardwood, all maples. Softwood, slabs and edgings (for kindling), also

HOUSE COAL & SOFT COAL

of every description, under cover, well screened and dry. All cheap for cash.

R. CRAWFORD & CO.,
Sept. 14 Foot of Queen St.

NORRIS & CO.,

BUILDERS AND CONTRACTORS

43 Brock St. Market Square.

BRICK, Lime, Sand, Plaster of Paris, Water Lime, Cement, and all descriptions of building materials for sale.

July 23.

CARRUTHERS BROTHERS,

FINANCIAL AGENTS,

ADELAIDE ST.....KINGSTON

MONEY LOANED on Real Estate and other securities.

Book-Binding

IN EVERY DESCRIPTION DONE ON THE PREMISES.

☞ Special attention to sewing and forwarding Books warranted to open freely.

Music bound on the shortest notice.

Parties waited on with Patterns and Price List.

H. STALLEKAFFE SMITH,

Binder to Queen's University and Royal Military College. Office: Market Square, Kingston. Feb. 23.

CARTER'S LITTLE LIVER PILLS.

CURE

Sick Headache and relieve all the troubles incident to a bilious state of the system, such as Dizziness, Nausea, Drowsiness, Distress after eating, Pain in the Side, &c. While their most remarkable success has been shown in curing

SICK

Headache, yet Carter's Little Liver Pills are equally valuable in Constipation, curing and preventing this annoying complaint, while they also correct all disorders of the stomach, stimulate the liver and regulate the bowels. Even if they only cured

HEAD

Ache they would be almost priceless to those who suffer from this distressing complaint, but fortunately their goodness does not end here, and those who once try them will find these little pills valuable in so many ways that they will not be willing to do without them. But after all sick head

ACHE

is the bane of so many lives that here is where we make our great boast. Our pills cure it while others do not.

Carter's Little Liver Pills are very small and very easy to take. One or two pills make a dose. They are strictly vegetable and do not gripe or purge, but by their gentle action please all who use them. In vials at 25 cents, five for $1. Sold by druggists everywhere, or sent by mail.

CARTER MEDICINE CO.,
New York City

-LYMAN'S-

Cherry

Tooth Paste,

Whitens the Teeth,
Prevents Decay,
Removes Tartar.

SWEETENS THE BREATH.

In Handsome Pots.

25 Cents

Sept. 23, '82.

BE WISE

And SECURE YOUR BUILDINGS and contents from the effects of lightning, so prevalent in this country, by erecting thereon the LONDON GLOBE PATENT COPPER LIGHTNING ROD, the safest and best known to scientific men, as shown by the late practical test in London, made by W. M. CAIRNS, ELECTRICIAN, LONDON, MANAGER DOMINION TELEGRAPH COMPANY, and also during the month of August last when in or about Kingston twenty of property was destroyed by lightning in the County of Middlesex alone, as well as in many other places through the Dominion, yet not one case occurred where these rods were set up, although their sands were in use all over the country. The COMPANY HAS OFFERED $500 to any person who can prove otherwise, and the DOMINION INSURANCE CO'Y, OF HAMILTON, will now insure property where these rods are fitted, for ONE-TENTH LESS, when application is made by this Company or their authorized agents. One or two good reliable agents wanted. Apply to J. BROKENSHIRE, *Hotel Agent for Kingston District.*

N.B.—A good variety of WELL PUMPS of the most improved kinds kept on hand. FELT ROOFING also done on the shortest notice.

J. BROKENSHIRE.

July 19.

NORMAN'S

ELECTRIC BELT INSTITUTION!

(1 QUEEN STREET EAST, TORONTO)

Established - - - 1871.

NORMAN'S ELECTRIC BELTS are guaranteed to be as good and powerful as represented. They immediately relieve and permanently cure Nervous Debility, Rheumatism, Neuralgia, Lame Back, Paralysis, and all Liver and Chest Complaints. Circulars and consultation free.

W. J. WILSON, SOLE AGENT,
Successor to Heath & Gunn,
185 Princess Street,
"The Pharmacy."

July 12.

A POSITIVE CURE!

Without Medicines.

ALLAN'S SOLUBLE MEDICATED BOUGIES

Patented October 16, 1875. One box No. 1 will cure any case in four days or less. No. 2 will cure the most obstinate case, no matter of how long standing.

No nauseous doses of cubebs, copaiba or oil of sandalwood, that are certain to produce dyspepsia by destroying the coat lining of the stomach. Price $1.50. Sold by all druggists, or mailed on receipt of price. For further particulars send for circular. P.O. Box 1,333.

J. C. ALLAN CO. 83 John Street, New York.

March 16.

THE MUTUAL

Marriage Aid Association

OF CANADA

FOR UNMARRIED PERSONS.

Incorporated under Charter 167 Revised Statutes of Ontario

HEAD OFFICE.....HAMILTON, ONT.

W. B. WEBBER, SECRETARY

Pays on Event of Marriage from $250 to $5,000.

For full information address

ELI M. TREE, Agent,
Office, British American Hotel,
Kingston, Ont.

Aug. 19.

EDUCATIONAL.

Sterling House School.

Conducted by MISS DE ST. REMY

Was Re-opened September 1st, 1882.

For terms, apply at 168 Queen Street, or at B. H. Rothwell's, successor to Stacey & Walpole. Sept. 25.

STAMMERING

PROF. SUTHERLAND, the Specialist, is now in Kingston, and will remain for a few weeks to cure those who are afflicted with stammering or other forms of impediment in speech. Send for circulars and testimonials to P.O. Box 184, office, 3rd floor Golden Lion Block. June 2.

—FOR—

COUGHS AND COLDS.

INFLUENZA, CATARRH,
BRONCHITIS, ASTHMA,
CONSUMPTION,
SCROFULOUS,

And All Wasting Diseases,

—USE—

Puttner's

It never fails to cure all diseases of the NERVOUS SYSTEM, as

MENTAL ANXIETY,
GENERAL DEBILIMY,
IMPOVERISHED BLOOD, &c

Emulsion

And is recommended as a standard preparation by the Medical Profession.

OF

Cod Liver Oil!

Sold by all Druggists; Price 50c.

WITH

HYPOPHOSPHITES, &c.

For sale by all Druggists. Price 50 cts

Business Address,

PUTTNER EMULSION CO.
HALIFAX N.S.

N.B. In order to avoid errors without correspondent, Mr. C. E. Puttner & Brother having disposed of their interest in this Emulsion Co. in October last, please take notice that their business address is

PUTTNER EMULSION COMPANY,
80 & 88 Upper Water Street, Halifax, N.S.

Sept. 14.

LADIES!

—call at—

C. ANGLIN'S

SHOW ROOMS.

Two Cases of

French Pattern Bonnets & Hats

JUST RECEIVED.

—A GRAND DISPLAY—

NO CIRCULAR.

Sept. 27

Life Insurance

LONDON AND LANCASHIRE

LIFE ASSURANCE Co.

(ESTABLISHED 1862.)

Rates lower than any other English office doing business in Canada. All the earnings of the Canadian Branch are invested in Canada, and now amount to nearly $250,000. Eighty-five per cent. of all liability in Canada deposited with the Dominion Government. Policies almost entirely free of conditions, and unchallengeable on any ground whatever after they have existed three years. Our without profit rates are equal to a guaranteed cash dividend of about 20 per cent. on the premium, or with profit rates of the majority of offices.

FIRE INSURANCE.

All classes of fire risks affected in first-class English or Canadian offices at lowest rates.

All claims settled by the Head Office for Canada in Montreal.

Apply to

THOMAS MILLS,
Agent.

OFFICE—Clarence Street, opposite Post Office.

Sept. 9.

A Clear Complexion!

Tan, Freckles, Sunburn, Pimples, Black Specks and unsightly Blotches on the Face, Neck, Hands, Arms, and Roughness of the skin, can be removed instantly by applying

Bell's Tan & Freckle Lotion

It possesses a delightful fragrance, and imparts a clearness to the skin which is perfectly astonishing. It is warranted harmless; is used by thousands, and never fails to give the utmost satisfaction. Price 25c per bottle. Agent for Canada:

HENRY WADE,

Druggist, Cor. King and Brock Streets, Kingston

March 30

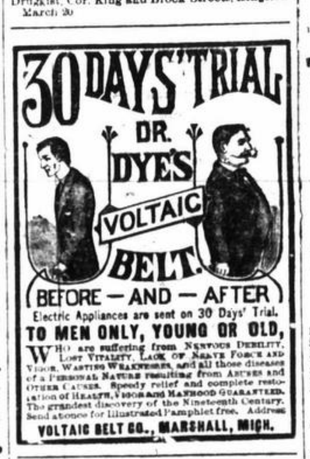

Electric Appliances are sent on 30 Days' Trial.

TO MEN ONLY, YOUNG OR OLD,

WHO are suffering from NERVOUS DEBILITY, LOST VITALITY, LACK OF NERVE FORCE AND VIGOR, WASTING WEAKNESSES, and all those diseases of a PERSONAL NATURE resulting from ABUSES AND OTHER CAUSES. Speedy relief and complete restoration of HEALTH, VIGOR AND MANHOOD GUARANTEED. The grandest discovery of the Nineteenth Century. Send at once for illustrated Pamphlet free. Address

VOLTAIC BELT CO., MARSHALL, MICH.

COAL DEPOT.

JAMES SWIFT,

ST. LAWRENCE WHARF, KINGSTON

wholesale and retail dealer in

All Descriptions of Coal

For House, Furnace, Blacksmiths' and Steamboat use. The best description of House Coal kept on hand under cover, screened and delivered to order at the lowest market rates. Country orders will receive prompt attention.

JAMES SWIFT.

Oct. 1 1879

KINDERGARTEN.

THE FIRST TERM of the FROEBEL KINDERGARTEN will begin on MONDAY OCT. 2nd, at No. 21 King Street, near Barrie.

Sept. 14.

American Coal Oil

Our Customers Can Rely Upon Getting the Best AMERICAN OIL when Ordering from us.

—WE SELL ONLY—

AMERICAN COAL OIL!

N. C. POLSON & CO.,

Druggists.
Sept. 11. Princess Street,

HEADQUARTERS

—FOR—

Books,

Stationery

—AND THE—

DAILY PAPERS

—AT—

T. McAuley's

CITY BOOK STORE AND BINDERY.

King Street.

Sept 16

DAKOTA.

McGILLIVRAY & WEBSTER,

(SUCCESSORS TO)

Grand Forks Land & Loan Com'y,

T. S. McGILLIVRAY, D. D. WEBSTER, Attorney-at-law.

Farm Lands and City Property for Sale in all parts of the Red River Valley.

Money placed on First Mortgages for Canadian Capitalists at 10 per cent. interest, clear of all expenses.

We shall be most happy to give information concerning this fertile country to any person who will write us.

Address McGILLIVRAY & WEBSTER, Grand Forks, Dakota.

REFERENCES. First National Bank, and Citizens National Bank, of Grand Forks.

CITY HAT STORE.

Parties looking for a

FASHIONABLE HAT

or a neat fitting

PAIR OF GLOVES!

should not pass the above store, where, in addition can be procured a

South Sea Seal or Persian Lamb Set

or any other article in the Fur Line you may require, and at prices that cannot be other than satisfactory.

JAMES GALLOWAY,

84 Princess St., next to Orange Hall Buildings

Sept. 29.

CHEAPER!

Than the Cheapest!

STROUD'S TEAS.

Finest Japan Siftings, 30cts. per lb.

Four pounds good Japan Tea for $1.

Five pounds Young Hyson for $1.

GIVE US A CALL.

Unprecedented in the annals of the Tea Trade is the enormous sale of our 40c and 50c Teas.

TRY THEM.

STROUD BROS.,

109 Princess Street, Kingston.

Also at Belleville, Ottawa and Montreal

Sept. 1

M. S. M. C.

ORIENTAL FRUIT LAXATIVE!

A CERTAIN CURE FOR

Indigestion, Constipation, Sluggishness of the Intestines, Biliousness, Disordered Stomach, Low Spirits, Habitual Costiveness, Torpid Liver, Headache, Melancholy, Cerebral Congestion, Indisposition, Sallow Complexion, Internal Fever.

And all Irregularities arising from an obstructed condition of the System.

ONE LOZENGE should be taken at night on going to bed, but in urgent cases One Lozenge can be taken a short time before Meals. The effect should be produced in from eight to twelve hours.

A HALF LOZENGE is the usual dose for Children. They will take the confection with pleasure, and will enjoy the taste of the Lozenge more than they would Castor Oil, Salts, Senna, and other disagreeable medicines usually administered to them. In extreme cases a dose of One Lozenge can be given to a child.

THE ORIENTAL FRUIT LAXATIVE!

Is prepared by the MEDICAL SPECIALTIES MANUFACTURING COMPANY, MONTREAL, CANADA.

Price—25c. per Box.

W. T. C. BETHEL,
124 Princess Street,
Agent for Kingston.

Sept. 26, '82.

FOR SALE,

PART of the FURNITURE of a first-class Boarding House, which has been occupied as such for over 20 years, with the unexpired lease. Situated in the most central part of the city. For further particulars apply at this office. Sept. 5

Four Medals and Diplomas!

HAVE BEEN AWARDED THE CELEBRATED JACOBY'S **STOVE POLISH** IN ONE YEAR. CAUTION!

ON account of its merit and extensive sale, like all other good things, it is imitated by worthless stuff of no value to the consumer.

We respectfully request our patrons, when they ask for JACOBY'S SELF SHINING STOVE POLISH, to see the above Trade Mark is upon each box they buy, and the following signature:

J. C. JACOBY & CO.

This only is the genuine article. Most all responsible dealers keep it.

Oct. 21.

ZOPESA.

(FROM BRAZIL.)

The New Compound, its wonderful affinity to the Digestive Apparatus and the Liver, increasing the dissolving juices, relieving almost instantly the dreadful results of Dyspepsia, Indigestion, and the TORPID LIVER, makes Zopesa an every day necessity in every house.

It acts gently and speedily in Biliousness, Costiveness, Headache, Sick Headache, Distress after Eating, Wind on the Stomach, Heartburn, Pains in the Side and Back, Want of Appetite, Want of Energy, Low Spirits, Foul Stomach. It invigorates the Liver, carries off all surplus bile, regulates the Bowels, and gives tone to the whole system.

Cut this out and take it to your Druggist and get a 10 cent Sample, or a large bottle for 75 cents, and tell your neighbor about it.

Marriage License Office.

42 Clarence Street, Next to British American Hotel, Kingston, Ont.

J. P. GILDERSLEEVE,

Government Issuer

No bond required.

License fee only $2.50.

A License obtained in the City of Kingston is available for a marriage in any part of Ontario.

Office open from 9 a.m. till 9 p.m., during which time either the Issuer or his Deputy will always be found ready for the transaction of business.

Sept. 14.

Health is Wealth

DR. E. C. WEST'S NERVE AND BRAIN TREATMENT, a guaranteed specific for Hysteria, Dizziness, Convulsions, Fits, Nervous Neuralgia, Headache, Nervous Prostration, caused by the use of alcohol or tobacco, Wakefulness, Mental Depression, Softening of the Brain, resulting in Insanity and leading to misery, decay and death, Premature Old Age, Barrenness, Loss of Power in either sex, Involuntary Losses and Spermatorrhœa, caused by over exertion of the brain, self-abuse or over indulgence. Each box contains one month's treatment. One dollar a box, or six boxes for five dollars; sent by mail prepaid on receipt of price. We guarantee six boxes to cure any case. With each order received by us for six boxes, accompanied with five dollars, we will send the purchaser our written guarantee to refund the money if the treatment does not effect a cure. Guarantees issued only by

W. J. WILSON, Druggist,
(Successor to Heath & Gunn),
Kingston, Ont.

Aug. 2. Orders by mail at regular price.

CAUTION!

EACH PLUG OF THE

Myrtle Navy!

IS MARKED

T. & B.

IN BRONZE LETTERS.

NONE OTHER GENUINE!

$500 Reward!

WE will pay the above reward for any case of Liver Complaint, Dyspepsia, Sick Headache, Indigestion, Constipation or Costiveness we cannot cure with West's Vegetable Liver Pills, when the directions are strictly complied with. They are purely Vegetable, and never fail to give satisfaction. Sugar coated. Large boxes, containing 30 Pills, 25 cents. For sale by all Druggists. Beware of counterfeits and imitations. The genuine manufactured only by JOHN C. WEST & CO., Chicago and Toronto. Free trial package sent by mail prepaid on receipt of 3 cent stamp. Sold at W. J. WILSON'S Drug store, Kingston.

HAIR DESTROYER,

ALEX. ROSS'S DEPILATORY removes hair from the face, neck, and arms, without injury, $1 per bottle, sent by post, secretly packed. Hair dye, for light or dark colors; Oil of Cantharides, for growth of hair; Curling Fluid; Bloom of Roses, for giving beauty to the lips and cheeks; the skin-tightener, for furrows; Liquid for black specks, $1 each; sent by post. Splints for crooked limbs, $1s.; Medicine for obesity, 5s.; Complexion Pills, 5s. 9d.; Nose Machine, for shapening the nose, $3; Ear Machine for outstanding ears, $3; Tar Soap, the remedy for the skin, 1s.; "Rose's Toilet Magazine," 1s.; secretly packed by ALEX. ROSS, 21 Lamb's Conduit Street, High Holborn, London, England. Had through all chemists.

Daily British Whig

NEVER MIND WHAT "THEY" SAY.

Don't worry nor fret
About what people think
Of your ways or your means.
Of your food or your drink,
If you know your doing
Your best every day,
With the right on your side,
Never mind what "they" say.

Lay out in the morning
Your plans for each hour,
And never forget
That old time is a power,
This also remember
'Mong truths old and new
The world is too busy
To think much on you.

Then garner the minutes
That make up the hours,
And pluck in your pilgrimage
Honors bright flowers.
Should grumblers assure
Your course will not pay
With conscience at rest,
Never mind what "they" say.

Then let us forgetting
The insensate throng
That jostles us daily
While marching along

Press onward and upward,
And make no delay—
And though people talk,
Never mind what "they" say

THE DEACONS STRIKE

The deacon had struck something at last. At any rate the deacon's strike was a secret no longer. Then the prospectors came, and as if by magic Mountain city arose, full of the dugouts and canvas tents, and terminating in a nucleus of rudely built log houses at its head. Regarding the deacon in some sense as its sponsor, the camp had not been unkindly disposed toward the morose old man. It had made efforts at affiliation, but being repulsed, desisted, as it became tactily understood its life is held little in common. Many were the wild and improbable conjectures as to his history. It continued to be a mystery insurmountable.

A little thrill of excitement ran through the camp, therefore, when it was rumoured the deacon had sold the "Green Mountain Boy" for a nominal sum. Nor was it allayed, when one morning the deacon packed his tent upon the gray burro and took his departure from their midst.

Away from the haunts of man, in the solitude of the hill, the deacon seemed in a more congenial element. His tent was finally pitched near the summit of the range on a rugged mountain side, scarred and furrowed by the hand of time, like the deacon's face. Here daily he prosecuted, in his slow, determined way, his search for the hidden silver vein somewhere beneath.

Seated near his camp fire one evening, he was distributing bits of bread and bacon to the gray burro. Suddenly the burro pricked his long ears, and the deacon glancing around, saw a man approaching slowly from below. He recognized with anything but pleasure a young man who had been the liveliest in the camp. His dress was stained and torn, and his face haggard and sunken.

"I am famishing," he exclaimed abruptly, dispensing with any salutation; "Will you give me something to eat?" The deacon pointed to the viands beside the smouldering fire. The other set to at once and as the deacon noticed the avidity with which he ate, something like compassion crept over his features.

"From the camp?" he asked at length, as the other had somewhat satisfied his hunger.

"Yes; I left there three days ago. I have eaten nothing since till now. My departure was rather sudden, as you can judge," he added with a forced laugh.

"Had some trouble, then?"

"I was invited to leave by the Vigilance Committee."

"Ah!" said the Deacon.

"I might tell you it was a case of mistaken identity, but I won't. I have got a bad name in the camp, and my partner was strung for stopping the coach, but they couldn't prove it to me, so they told me to skip."

"They couldn't prove it," said the deacon, "but did you—

"No, I did not!" the other broke in fiercely. "I had been bad enough, but not so bad as that. I told them so, but they would not believe it, and I do not expect you to. I have eaten and rested, and I will go now," he said wearily, as he rose, trembling still from exhaustion.

"Go? Where?"

"I don't know, and I don't care."

"Sit down, and let me think," said the deacon quietly.

The other fell back into his place by the fire, and for a time neither spoke, as the deacon continued to feed the burro.

"Deacon," said the young man at length, "it was kind of you to let me sit here and eat, and I wish you would believe me innocent of this last."

"Why should I not? But perhaps you now see, young man, the folly of the life you led in camp."

"Don't moralise, deacon, not to me, at least. It is too late for that now."

"It is never too late."

"Deacon, you don't know how hard it is for one to get up who has been down."

"No," said the deacon in a curiously interrogatory tone.

"No, and you don't know what temptations such as I have, either, and you've not had to go through what I have, thrown out to shift for myself, for my mother died when I was a child, and my father—"

"Your father?" said the deacon, inquiringly, as the other stopped.

"Do not speak of him!" he said, vehemently, as he rose and walked about. "Like father like son! that's what I have to remember him by. I never saw him, and don't know much of him; maybe, after all, he wasn't as bad as I was told," he added in a softer tone.

"I am not one to judge you too severely, young man," said he, as the other sat down. "What's your name?"

"Amos Sethwell," the other replied, and as he raised his eyes, he fancied he saw a curious spasm contract the rigid line of the deacon's mouth.

A long silence ensued. The young man gazed despondently in the fire, the deacon at the gleaming peaks. His thoughts wandered back to his native land, and it seemed but yesterday that he entered an empty house and took up a note lying on the table which told him that his wife had left him forever, and that she did not wish his unborn child brought under his evil influence.

Perhaps it had needed some shock, to check the downward course of his life and arouse his better instincts. He was not one, however, to steer a middle course, and, as he shook the dust of his native place from his feet, so also he cast away the shackles of his ill-spent life, and became instead a cold, silent man, shut up in his shell of stern self-reliance.

Perhaps the sight of this young man, already on the downward path, stirred the well of human kindness hidden so deep in the deacon's breast, for, when he at length spoke, it was in a tone very different from his usual harsh one.

"Amos, go into the tent and lie down on the rugs. I will join you presently."

"Deacon," said the other, slowly, as he arose, "I didn't expect any such kindness from you of all men. I—I thank you—" and breaking off he hurried into the tent.

It was late when the tired sleeper felt a hand upon his shoulder the next morning, and starting up saw the deacon bending over him.

"I see you have rested well. Come, now, and have some breakfast."

Their meal being over the deacon addressed him again, speaking slowly, as if he had some preconceived purpose.

"Amos, mine is and has been a lonely life for a long time; but such as it is, will you share it with me?"

"Do you really mean to give me a show, deacon?" asked the other, with a brightening face.

"I do, and here is my hand on it."

From that day the two worked together on the hill side, the deacon setting the example of patient, persevering labor, which the other was not slow to follow. The old man noted this with silent satisfaction, and saw how the exercise in the bracing mountain air filled out the hollows in the younger face, as it erased the marks of dissipation.

Gradually the two were drawn by a bond of affection, all the stronger for its undemonstrativeness, for the younger man became imbued with the silent ways of the older, and unconsciously fell into them himself. Yet there were times when, sitting by the fire before the tent, the two spoke of the results of their labors and their hopes of striking it, and of how in that event, their future lives should be shaped, for it was tacitly understood they were to be spent together.

Amos, said the deacon, one evening, "I am expecting the final payment on the "Green Mountain Boy." It ought to come on the coach the day after to-morrow, and as we are running short in the grub line suppose we go to the city, get the money, and lay in a supply?"

"As you will, deacon."

And so in the morning they set out with the burro. Towards evening, as they drew near the city, Amos began to be uneasy.

"Deacon," said he at length, "you have never thought that it might get us both into trouble if it was seen in the city after what I told you the first night, you remember?"

"True, boy, I had forgotten about it."

"It would be best," I think, said Amos, "for me to camp to-night in this little gulch off the trail. You can go to the city, and I will await your return in the morning."

So they separated, and the deacon went on by himself. It was late when he arrived, but the express office was still open, pending the arrival of the coach. After having waited some time for its coming, he walked away and sought lodging for the night.

The next morning he found the city in excitement. The incoming coach had been "held up" the night before by a single road agent, and the treasure box rifled of its contents, and parties were even now in search of the depredator. Hurrying to the express office the deacon learned that it was true, and that his expected package had been taken with the rest.

The loss bore hard upon the deacon, for it was all he had, save the little now in his possession. This he now spent in provisions and set out to join his companion.

Arrived at the spot where the two had parted he found no one. Vainly he shouted and shouted; there was no response.

"He has gotten tired of waiting and returned to the tent," thought the deacon, and, so thinking, hurried on to the tent also. But he was again disappointed—there was no one there.

Mechanically the deacon drew off the pack and released the burro to graze. Then, for the first time, he began to connect the robbery of the coach with his partner's disappearance.

"He could not do it—he would not do it!" uttered the deacon, as he walked to and fro, shouting at intervals and listening vainly for a reply.

And yet for all his protestations the thought would obtrude itself, causing him to walk about in agitation and mutter again and again,—

"He could not—he would not!"

And still he was more shocked than surprised when a party came up the trail with his partner in their midst.

"Deacon," said the spokesman, as they gathered about the little tent, "we brought him here at his last request—for it's a clear case against him. He was caught skulking about the trail this morning, and we found this on him," and the speaker extended a package.

Mechanically the deacon took it and saw it was still sealed, and saw also it was the package he had been expecting. Then in a dazed way he looked at his partner, standing with his eyes fixed on the ground, and the old sullen, despondent look on his face. Raising his eyes he met the deacon's for an instant and read the horror in his face.

"I see you, too, have judged me," he said, in a voice so low as to be nearly inaudible. "Well, so be it, I can die like a man, and an innocent one, too; for deacon," and he faced the old man with a steady look, "I found that package lying on the trail this morning. I had grown tired of waiting and started towards the camp to meet you. When I picked it up I knew something was wrong, and it flashed upon me to keep out of sight, especially after what had happened before. I asked them to bring me here that I might tell you the truth, and that I appreciated your kindness. I have nothing more to say," he added, wearily,