THE DAILY BRITISH WHIG

THE WEEKLY BRITISH WHIG

Travelling

Cunard Line.

LAKE ONTARIO.

THE CUNARD STEAMSHIP COMPANY

New York and Liverpool,

FROM PIER No. 40, N.R. NEW YORK.

SCYTHIA	Wednesday, Oct. 31st
SCYTHIA	Wednesday, Nov. 7th
GALLIA	Wednesday, Nov. 14th
BOTHNIA	Wednesday, Nov. 21st
PARANIA	Wednesday, Nov. 28th
SERVIA	Wednesday, Dec. 5th
SCYTHIA	Wednesday, Dec. 12th
GALLIA	Wednesday, Dec. 19th
And every following Wednesday from New York.	

RATES OF PASSAGE:

$50, $60 and $80, according to accommodation.

Steerage at very low rates. Steerage tickets from Liverpool and Queenstown, and all other parts of Europe at lowest rates.

Through bills of lading given for Indian, Glasgow, Havre, Antwerp and other points on the Continent, and for Mediterranean ports.

For freight and passage, apply at Company's Office, No. 4 Bowling Green, New York.

EXCURSION TO LONDON & CO.

W. J. SHARPE, Kingston, Agent.

Oct. 1883.

ALLAN LINE.

Liverpool, Londonderry & Glasgow.

PASSAGE CANADIAN AND UNITED STATES MAILS.

Twenty-four sailings from Montreal, Quebec, Portland, Halifax, Boston and Philadelphia.

Cabin, $50 and $60. Intermediate, $35. Steerage, $20.

Through Tickets from Kingston to Liverpool, Londonderry, Glasgow, Belfast, Dublin, London, Paris, Hamburg, Antwerp, Rotterdam, Amsterdam, Copenhagen, Christiania, Stockholm, Halifax, Boston, Portland, Philadelphia, Baltimore, Chicago, Detroit, Toronto, Hamilton, Montreal, Quebec, St. John, Winnipeg, Portland, Manitoba, Pacific Points, Victoria, Portland, Oregon, San Francisco, etc.

Through Tickets to Europe, Sheffield, Sun Lines, daily from Halifax and Boston.

RATES FROM KINGSTON.

Cabin	$75.00
Intermediate	45.00
Steerage	35.00

The latest train connecting with Steamer at Point Levis, Kingston every Friday at 12 p.m. through Pullman Car will be run on this train.

For tickets and other information apply to

GEORGE M. HARVEY, Agent, Point Levis.

GEORGE A. GUNN & CO., Agents, Kingston.

Passenger Agents, Grand Trunk Railway, Montreal.

CHANGE OF TIME.

For Montreal and Intermediate Ports.

The Enlarged and Improved Passenger and Freight Steamer

"ALEXANDRA,"

(GEORGE GUNN,)

The above Steamer will leave Kingston for Montreal and way ports on MONDAY EVENING, Oct. 29th.

Freight taken here to Montreal, including wharfage and hauling, only 5c. per 100 lbs.

A. GUNN & CO., Agents.

Comfortable Waiting Room on the Wharf.

Oct. 12th.

ROYAL MAIL DAILY LINE

Picton, Tri Weekly to Belleville,

COMMENCING 20th.

THE FAST AND SAFE STEAMER GRANGE

"HERO,"

G. A. GRANT, Master.

Will until further notice, leave Kingston for Picton every evening, commencing on Monday, Oct. 22nd, at 7 o'clock, touching on TUESDAY, THURSDAY and SATURDAY at Hay Bay, Bath, Adolphustown, Deseronto, Tyendinaga Landing, Shannonville Landing, Belleville and Trenton, returning on WEDNESDAY and FRIDAY at 5 a.m., and SATURDAY at 6 a.m., touching at Deseronto on Wednesday morning, Belleville at 10 a.m. Trenton and Thursday at 10 a.m., and returning at Bath.

Bay Ports, Picton, Bath, Adolphustown, connect to Belleville and Intermediate ports on Wednesday and Friday.

Above Steamer has been specially fitted up for the passenger business, and is fitted with every convenience for passengers, and is fitted with every convenience for passengers, and is fitted with every convenience for passengers.

Connections at Picton, Carrying Co., and Steamers for Sugar and Prince Edward Co. at Belleville, Grand Junction R.R. and G.T.R.

G. H. HAYES, Picton Agent. A. GUNN & CO., Kingston Agents.

Oct. 9.

Miscellaneous.

TAKE NOTICE

WE MOST POINT UPON OUR CUSTOMERS calling at once for their

Picture Frames and Other Goods

which are selling fast. We have no reason to stay any more. If left any longer on our hands the goods will be

SOLD BY PUBLIC AUCTION,

TO PAY EXPENSES.

—REMEMBER THE PLACE—

Richardson's

OLD ESTABLISHED

PICTURE FRAME FACTORY,

161 Queen Street East, Toronto St., Kingston.

June 6

NEW VARIETY HOUSE,

175 Princess Street,

(Next Door to Rose Inn, Confectionery.)

—JUST TO HAND—

A New Lot of Fancy Lamps Complete at a

VERY LOW PRICE.

Something new, a gift worth having—small wicks, quick. Please call and see them. Always keep a full line of oil, and a good assortment of Fancy Goods. Thanking the public for past favors, I hope to merit a share of your patronage in future. Remember the place, 175 Princess Street, Kingston. Kerosene Lamps Repaired. Clocks and Watches Repaired. Agent for Singer's Sewing Machines. Agent for Wheeler & Wilson's Celebrated Sewing Machines.

W. H. HARRISON.

Sept. 15.

Freehold Loan & Investment Co'y

LOANS on large or small sums are granted on the reasonable terms of interest to suit borrowers.

JOHN HENDERSON, Barrister, Solicitor, Agent.

THOMAS RIGNEY, Manager.

Office—Opp. Post Office.

Daily British Whig.

VOL. LII. KINGSTON, CANADA, SATURDAY, OCTOBER 27, 1883. NO. 253.

THE BRITISH WHIG

PRINTING DEPARTMENT

Is the best equipped job printing establishment in Eastern Ontario.

The Best Workmen in Every Department.

OUR JOBBING PRESSES EXECUTE PRINTING of every job, from a mammoth poster to a visiting card, without delay.

THE LARGEST AND MOST STYLISH ASSORTMENT OF TYPE.

The largest stock of Bristol Papers, Mottoes, Cards, Fancy Programmes, Bills of Fare, and Cards generally.

Bill Heads, Letter Heads, &c., Made into Pad.

RAPID PERFORATING AND CUTTING MACHINES.

Miscellaneous.

Dr. Starr's Corn & Wart & Bunion Solvent

The Wonderful Corn Remover

Sold by Medicine Dealers.

Price 25 Cts.

J. T. FLINT & CO., Pharmacists

Rock Island, P. Q. and Derby Line, Vt.

And by W. J. WILSON, "The Pharmacy."

THE CELEBRATED COOK'S FRIEND BAKING POWDER

It is a Pure Fruit Alum Powder

It contains neither alum, lime, nor ammonia, and may be used in the most delicate cake mixtures with perfect safety. Its great success arises from its being intrinsically THE BEST BAKING POWDER IN THE MARKET as well as the cheapest. It adapts to the wants of the kitchen, has received numerous testimonials of its value and appreciation. Beware of imitations.

No additions or variation from the simple name:

COOK'S FRIEND,

IS GENUINE.

Trade Mark on Every Package.

McCAMMON BROS.,

Livery Stable Keepers.

No. 45 Princess Street, in City Hotel Building.

TELEPHONE communication. First horses and good rigs can be secured whenever desired.

HAIRWORK.

MRS. AND MISS RICHARDSON

Have on hand everything in the line of fine hair goods, Crochet Waves, Switches, specialties. Combings Curlettes and Nets. Hand Dye the great hair restorative. Hair Jewelry. Gives that wanted.

249 Princess St., over Walsh & Stearns.

Confectionery.

FINE LOT OF OYSTERS AT MRS. OLIVER'S

Fruit and Confectionery Store

Brock Street, near King.

SWEET POTATOES

—AT—

Nelligan's Central Fruit Depot

No. 89 & 91 PRINCESS STREET.

Confectionery, Fruits and Vegetables

Kept constantly on hand and sold at lowest market prices.

Aug. 17

R. J. NEWMAN,

Fancy Cake and Bread Baker, Confectioner, &c.

DINNERS AND LUNCHES served at all hours, hot or cold. ICE CREAM AND SODA WATER and other drinks kept in season. Boxes and bouquets promptly supplied. Orders left at 152 KING STREET, KINGSTON, Market Square, will receive prompt attention.

Aug. 18. Sign Big Coke.

Fresh Maple Sugar

A FRESH CONFECTIONERY, FRESH BISCUITS.

Try Our Soda Biscuits

Mad every afternoon by

H. & W. J. CROTHERS

March 1883.

Oysters, Oysters

OYSTER SEASON NOW OPEN AT THE PARLOR.

Fresh Stock Arriving Daily.

Peaches Peaches

Now is the time to buy for canning.

Rees Bros.

Druggists.

D&C

For Cough, Colds, Croup, Asthma, Bronchitis, Shortness, &c., USE THE

DIAMOND COUGH REMEDY

A concentrated extract of Wild Cherry, Blue Lobelia and Ammoniacum. It removes all pain, loosens the cough, quiets the nervous system, and is both pleasant, lasting, and quick in its effects. Given the Greatest Cough Remedy ever used, which even does not fail in a hundred cases, and which cures where all else fails. Prepared only by the proprietors.

Price 25 and 50 per bottle. Forsale at

Wade's Drug Store,

King St. near the Market Square.

SOMETHING EVERY BODY NEEDS

Something everybody should have.

A Chamois Jacket,

TO PROTECT HER FROM THE COLD. The place to buy Jackets or Chamois IS AT THE

"CENTRAL DISPENSARY."

A very fine line received this week.

ALBERT E. CHOWN,

DISPENSING CHEMIST,

124 Princess Street.

Sept. 20.

COULD WE BUT KNOW.

Could we but know
The road that winds our dark, uncertain travel,
Where in those happier hills and meadows low
At, if beyond the spirit's utmost ken!
Might of that country could we surely know,
Who would not go?

Might we but hear
The hovering angels high imagined chorus,
Or catch bitterness, with wistful eyes and clear
One radiant vision of the realm before us,
With one rapt moment given to see and hear
Ah! would we?
Were we quite sure
To find the precious friend who left us lonely
Or there, by some celestial stream, as pure,
To gaze in eyes that here were love in unity?
This weary mortal coil were we quite sure
Who would endure?

LETTER TO THE EDITOR.

The Salvation Army.

To the Editor, British Whig.

SIR,—It is no longer doubtful what place comedy holds in the system and constitution of the so called "Salvation Army." At the first introduction of the "Army" into Kingston, the "officers" claimed that the necessity of using such means was simply a "cross which had to be borne for the good of the souls whom such methods attracted, and that they were no louder than other people of sensitive feeling of themselves. "The end sanctifies the means" dropped as glibly from the lips of the "Army's" advocates as if this maxim were a new discovery in ethics now first utilized by the Salvation Army, and had not been incorporated long ago into the Jesuit and Redemptorist codes by Saints Ignatius de Loyola and Alphonse de Liguori. The wonder was to find how readily the maxim gained converts from the ultra Protestant world of Kingston, but this perhaps is only an example of how "extremes meet." In the hands of its new votaries, however, the maxim seems likely to be stretched to a point which even those eminent saints of the Roman Communion would have shrunk from sanctioning. For example we can readily imagine a disciple of St. Ignatius being commended and rewarded for telling a little fib in order to promote the interests of the Order to which he belonged, the good "end" would be held to sanctify that particular act, but doubtless even St. Ignatius would have been horrified if his disciples had begun to maintain straightway that all fibbing on their part was there by sanctified. He would have taught them that for "means to be sanctified by an "end" there must be no divorce between "means" and "end," the one must have the other in view.

But in the philosophy of "Major" Moore and the "Army" (for he doubtless is merely the mouth piece of those who made and control the "Army") the maxim has developed far beyond the rudimentary germ found in the Jesuit and Liguorian systems. So irradiated does the "means" now become by its "end" that the former retains its halo even when the latter has quite disappeared from view. It might have been supposed that when once the S. A. leaders found their avowed end (viz., that of drawing great crowds to their hall or tent) fully secured they would continue to employ only just so much "eccentricity" as should be required from time to time to give new relish to the morbid appetites of the "great unwashed." Accordingly since the departure of "Smiling Charlie" the Army appears to have been conducted on this principle, and until the late visit of "Major" Moore there seemed to be some probability of the whole organization subsiding into the position of an ordinary "respectable" revivalist sect. Such, however, is by no means the wish or intention of the leaders of the Army as interpreted by the utterances of "Major" Moore. It is quite clear that he regards the suppression of peculiarities in the Army's methods as a thought not to be entertained for a moment. The maintenance of the liberty of "Smiling Charlie" and "India Rubber Bill" to "out up" and "let themselves out" is to him what the doctrine of "justification by faith only" was to Luther, *articulus stantis aut cadentis ecclesiae*. Out of this principle the Army has grown up. Its very *raison d'être* is its peculiarity in this respect. If it were not antick and outlandish and irreverent it would soon cease to exist. Comedy, starting from its roots, enters into its structure and permeates its entire being. Any attempt to eradicate it would simply destroy the whole organism. No wonder, then, that "Major Moore would sooner see the "24th Canadian Corps" wiped out of existence than permit a finger to be laid on this cherished, this vital principle. The Sergeants, or any others who think that improper and unseemly "methods" are sanctified only when they have their laudable "end" in view, must simply submit. They must learn that the "end" continues to "sanctify the means," even when withdrawn from view; that the "end" has such a wonderful influence over the "means" that the latter (at least in the hands of the Army leaders) becomes desirable for its own sake. Just as a Western or Southern mob, after having vindicated outraged manhood or womanhood by hanging or burning the culprit, straightway finds the "means" so "sanctified" that it would gaudy and piously repeat the hanging or burning, if only it could readily find the material to operate upon—so do "Major" Moore and the Army leaders find buffoonery. It has become in their hands the instrument for "saving" so many souls, that henceforth the halo of sanctity surrounds it. It becomes desirable in itself. And so, when "Major" Moore or "India Rubber Bill" ope their mouths, "let no dog bark."—Yours truly,

CAUTION.

Oct. 26th, 1883.

The House of Industry.

The Editor, British Whig.

SIR,—Christianity has done much to ameliorate the condition of suffering humanity, and spread abroad its saving health among all nations. She has erected her asylums for the poor and forsaken in every land where her benign influence is felt and where the glorious light of the Gospel shines. The Poor House in Kingston, under the superintendence of Mr. Harkness, is a noble example of that disinterested benevolence which provides for the wants of persons in the city and county left homeless and penniless. The institution is divided into two departments, the upper story for females and the under for males. There are about 75 inmates at present, amply provided for not only as regards their physical but spiritual necessities. Through the kindness of our City Missionary, Mr. Jackson, an English gentleman of experience at home in connection with similar institutions lately visited the Poor House of Kingston, and pronounces it second to none he has examined in point of features, cleanliness, comfort and accommodation; all from a little interview this gentleman had with the inmates, particularly during the time that the City Missionary was in attendance, unfolding to them the story of a Saviour's love, he was led to infer they are contented and happy.

Mr Jack deserves honorable mention for the great pains he takes to instruct these poor people regularly.

"For in his duty prompt at every call,
He watches, weeps, he prays and feels for all;
And as a bird each fond endearment tries
To tempt its new fledged offspring to the skies,
He tries each art, reprieves each doll delay,
Allures to brighter worlds and leads the way."

It might not be amiss here to say that while the inmates of this charitable institution are well provided for in the manner already alluded to, still some of the clergy of our city should make provision for administering the Sacrament of the Lord's Supper occasionally. Such an act would not be forgotten by Him who says, "Blessed is he that considereth the poor, the Lord will deliver him in time of trouble."

Oct. 26th. A CITIZEN

A GREAT ESTATE.

Many Millions of Money for Which a Definite Claim Has not Been Found by Anyone.

The case of Mrs. E. H. Wallace, of Cincinnati, and the other claimants to the Anneke Lans estate is no prominently before the American courts. Mrs. Wallace claims to be an heir at law to the property, and her claim appears to stand in defiance of all opposition. That she holds a valid title to the estate through her fathers ancestors is, to all appearances, quite evident. Her counsellors, through litigation and other means have, as far as can be learned, substantiated her title to the property, something that could not be done were not original records and certificates in existence to prove a rightful claim to the property. Mr E B Humphrey, of Cincinnati, who went to Holland to investigate the matter, informed the parties interested that the amount of interest lying to the credit of the estate is $182,000,000, and that the Holland Government was willing to make a deed over to the heirs of $66,000,000. The interest on the property is in the Holland or Strades Bank of Hague. It is rumoured that Mr. Humphrey claims that his wife is connected with the estate. Mrs. Wallace's title to the estates comes about under the following circumstances. Anneke Lans was the mother of William Lans, whose grandchild, Eliza Lans, married a Thomas Thorpe, who is one of the relatives of the father Cornelius Thorpe. Mrs. Wallace showed willingness to recognize all the heirs to the estate who have not so far been represented, and to give them an interest in the stock company which she has formed, and with their assistance to prove the legality of their respective claims. Mr. Humphrey was blamed for not having called a meeting of the claimants when the Holland Government offered to pay over $66,000,000 to the heirs, and it is said that some of the heirs believe him a fraud. However, be that as it may, the contention is made, and it seems to hold considerable force that, if his wife is one of the heirs to the property and he cannot work on the merits of the case in her right he surely cannot do so in the right of the other claimants, and ought to drop the case and allow it to fall into more competent hands. It is suggested he ought to make a public explanation for the satisfaction of the stockholders in Chicago, Cincinnati, Pittsburg and other places. It is asserted upon the best authority that the case has never been properly represented for want of a legal foundation, and that it only needs the assistance of competent persons to take hold of it to prove the justice of the claims of Mrs. Wallace and some of the other claimants. Hing William Webber, one of the late owners of the property in dispute, is said to have, at one time, purchased in the United States 27,000 acres of land which to-day is estimated by the American courts to be worth $1,000,000,000. This appeared in the Cincinnati *Commercial Gazette*. A meeting, decided by a general convention of all interested parties to be called, was held on the 20th of this month in the National Bank building, corner of Walnut and 3rd streets, Cincinnati. Mrs. Wallace has secured Major H. C. Blackburne, as counsel.

A Clergyman's Troubles.

An interesting motion was argued at Osgoode Hall before Mr. Justice Proudfoot, wherein the domestic troubles of a Methodist minister were fully disclosed. Rev. J. H. Boyd, who is employed as a book agent in the Methodist book room, was moving on the return of a writ of habeas corpus for the return of his two little girls, Martha Henrietta Boyd and Ada Maria Boyd, aged 12 and 9 years respectively, who are at present in the care of their mother, Mrs. Jane Boyd, living at Toronto. Mrs. Boyd offered a vigorous opposition to the motion. A great many of his peculiarities were brought out in her tale of the hardships to which she and her children were exposed. For instance, it is related that on one occasion he insisted on the family sitting down to dine upon a piece of beef which was alive with maggots. On another occasion he took one of the children out for a walk, against the doctor's orders when she was ill with the measles, so I thus injured her health. He also has a peculiar habit when conducting family prayers of creeping about on his knees (praying all the while) and giving a thump on the head to any one of the children whom he considered inattentive. His temper is described by his wife as entirely almost to savagery, and according to her own account she led a very wretched life with him from October, 1868, when they were married, till the 11th of June, 1883, when she finally left him, after his declaring that he was not able to support her and the children. All these matters appeared in the affidavits and papers which were read to His Lordship. His Lordship intimated that he would reserve his judgment.

Can't Be Beaten.

It is a fact that Nerviline cannot be surpassed by any combination for the relief of pain. The reason is a good one. Nerviline contains the best, most powerful, and the latest discovered remedies. It is a magic pain cure. Rheumatism, stiff neck, cramps, neuralgia, colic, in fact all pain, internal, external, and local, are subdued in a few minutes. Go at once to Polson's & King's drug stores and get a trial bottle. It will only cost you 10 cents, and you can at a small price test the great pain cure, Polson's Nerviline. Large bottles only 25 cts.

I have been a sufferer from Indigestion and violent Sick Headache for upwards of four years. I have consulted many of the Faculty, but have derived no material benefit from any source, until I tried Fever Dews' Pain Eradicator, which, I am happy to state, has done me more good than all I ever tried before.

ESTHER BRIGGS,
Bolton, England.

MEN OF THE HOUR.

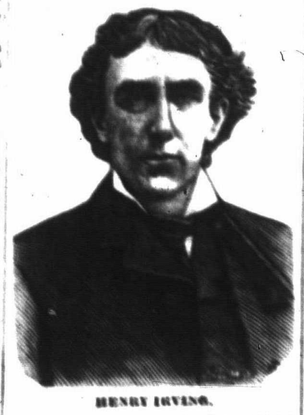

HENRY IRVING.

THE POPULAR ENGLISH ACTOR—A SKETCH OF HIS SUCCESS.

Mr. Irving's genius has led to his personal gain and social exaltation and to the general improvement in his native land, of things theatrical. He was born at Keinton, near Glastonbury, Somersetshire, England, Feb. 6, 1838. His full name is John Henry Brodrib Irving. He was educated at a private academy in London, with the view to his employment in commercial pursuits. Upon his removal from school, he was placed in the office of an East India merchant, but his

HEAD TOWARDS THE STAGE

was so strong that he broke away from business and committed himself to the vicissitudes of the actor's career. His first appearance before the public was at Sunderland, where he essayed the part of Orleans in "Richelieu." His subsequent appearance in the same house, as Clemones in "The Winter's Tale," is said to have been not more remarkable than this venture, but his engagement in 1857, at the Theatre Royal, Edinburgh, seems to indicate that his studious attention to art was not unfruitful in results. Two years and a half with a company proved invaluable to the young aspirant, who, in 1859, appeared in the Princess's Theatre, London. His brief engagement there was succeeded by his engagement in Manchester, where he undertook to play Hamlet. By 1866 he had earned a high position as an actor. In 1868 and 1869, he acted in the new Queen's and Drury Lane theatres with

STILL INCREASING REPUTATION.

In Nov., 1871, his undertaking was to depict "the concluding hours of a life passed in a constant effort to preserve a cheerful exterior with a conscience tortured until it has become a monomania." A subsequent notable success was his part of Charles I. in Mr. Wills's "Charles the First," which was performed on consecutive nights for more than half a year. Since 1878 he has been manager of the Lyceum Theatre, London, which is described as a perfect temple of the drama.

IRVING IS A HARD STUDENT.

He is a sympathetic man, possessed of an astonishing celerity of thought and emotion. His face is wonderfully expressive, and the movements of his somewhat awkward, tall and gaunt frame are so ably managed that his physical disadvantages are overlooked in the perfection of his acting. He makes a skillful use of his hands in reading his lines, and their shapely beauty is said to assist the illusion wrought by his sympathetic and intense elocution. Lastly, Mr. Irving is always original; in his most hackneyed parts he is true to his own intelligent perception of the manner in which they should be played. The success of Mr. Irving makes an epoch in the history of the British stage.

Horsford's Acid Phosphate

MAKES A COOLING DRINK.

Into half a tumbler of ice water put a teaspoonful of Acid Phosphate; add sugar to the taste.

Peterson's Magazine.

Peterson's Magazine for November is already on our table, a splendid number, with a perfect galaxy of steel engravings colored fashion plates, colored patterns for the work table, tales, poetry, etc. We do not see how any lady can get along without this charming monthly. With this number appears the prospectus for 1884. It promises better things than ever; and "Peterson" always keeps his promises. There will be nearly one thousand two hundred printed pages, not less than 14 steel engravings, 12 double-size steel fashion plates, from 800 to 900 wood cuts, six copyright novelets, one hundred smaller stories, etc., etc. In short, the magazine will continue to be, as heretofore, the cheapest and best for ladies. The terms are only two dollars a year. To clubs it is cheaper still, viz.: four copies for six dollars and a half, with an extra copy of the magazine as a premium to the person getting up the club. Or five copies for eight dollars, with both an extra copy of the magazine for getting up the club, and also a superb illustrated gift-book, "The Golden Gift," or a large size steel engraving, "Tired Out." No other magazine gives such premiums. For larger clubs the price is still lower, while even more premiums are given. Subscribe to no magazine until you have seen a copy of "Peterson." Specimens are sent gratis, if written for, to persons wishing to get up clubs. Address either Charles J. Peterson, or Peterson's Magazine, 306 Chestnut street, Philadelphia, Pa.

$500.00 Reward.

For any testimonials recommending McGregor's Speedy Cure for Dyspepsia, Indigestion, Costiveness, Headache, etc., that are not genuine; none of which are from persons in the states or thousands of miles away, but from persons in and around Hamilton, Ont. We give trial bottles free of cost, so that you cannot be deceived by purchasing a worthless article, but know its value before buying. Trial bottles and testimonials given free at Chown's Drug Store.

Be Assured in time, and do not allow what may appear to you as a simple back ache now, to run into a disease of the kidney, which invariably proves fatal in the end. Dr. Van Buren's Kidney Cure will at once ease your pain and positively prevent these unfortunate results. Take it at once. Any druggist will have it.

A Paralytic Stroke.

W. H. Howard, of Geneva, N.Y., suffered with palsy and general debility, and spent a small fortune to advertised remedies without avail, until he tried Burdock Blood Bitters. It purified and revitalized the blood, caused it to circulate freely, and quickly restored him to health.

GLASGOW EN FETE.

A Great Demonstration—The Laying o' a Corner Stone and Its Sequels.

A gala day has been spent in Glasgow over the laying of the corner stone of the new municipal buildings. They are to occupy the whole block lying to the east of George Square, and are to cost upwards of $1,250,000. On Saturday the whole of George Square was one vast stand, erected to accommodate upwards of 50,000 people. There comprised two monster processions, one of the various public bodies and the members of the Mystic Craft, and the other the members of the various trades. After preliminary service in the Cathedral the Civic and Masonic procession was marshalled. The civic dignitaries and public bodies, about 1,000, headed by the band of the 92nd Highlanders from Edinburg Castle, led the procession and were followed by 5,000 Masonic Brethren, headed by the band of the 99rd Highlanders. They formed a grand and imposing sight. But the feature of the day was decidedly the Trades Procession, which numbered close upon 80,000, was four miles in length and took upwards of three hours to pass a given point. First came 1,000 Jolly Carters with 400 gaily caparisoned and bedecked steeds and 48 decorated lorries and bands, flags and other insignia.

Next came the building trades, each preceded by a band of music, and carrying numerous flags, models, etc. Then came the textile group of trades.

Then came a miscellaneous group of coopers, carriers, printers, bookbinders, glass makers, grain millers, tobacco pipe makers, railway servants, bakers, waggon builders and basket makers. Then came a definite group—the Metal Workers—comprising brassfounders, tin plate workers, iron dressers, blacksmiths, boiler makers and iron shipbuilders. Each body throughout the trades had one or more bands, and flags, mottoes and models almost innumerable.

The next group embraced the employees of the Corporation and Clyde Trust, about 3,000 altogether, those of the Lightning Department (nearly all Celts) winding up the group with Highland pipers. Closing the procession was the Shipbuilding Group, comprising 1,800 shipwrights and 3,000 of the employees of John Elder & Co. Govan, and a model of the steamer Oregon placed in a glass case on a lorry.

Such a grand procession was never before seen in Glasgow. The streets were crowded with people, while every window, balcony, or coign of vantage from which a view of the procession could be obtained had been eagerly seized upon. The procession was witnessed by at least half a million of people, and the crowds were all good natured and orderly.

The scene in George Square after the processionists had arrived baffles description. It was one vast heaving sea of human bodies, of which only the eager, anxious faces could be seen straining to catch a view however distant of the ceremony. The house tops were filled, and the adjoining streets crowded.

It was about four o'clock in the afternoon before the foundation ceremony commenced, and it occupied about an hour. First, the Queen's Anthem was sung by a choir accompanied by a band. Then the Provincial Grand Master delegated the duty of laying the foundation stone to the Lord Provost, to whom a silver trowel was presented. The stone was laid with the usual Masonic ceremonies, and coins and documents placed in the cavity. At the conclusion the Provincial Grand Master (Brother William Pearce) was presented with a memorial trowel. The Lord Provost then delivered an able speech, in which he briefly sketched the six changes of the municipal buildings from the time, two and a half centuries ago, when Provost John Coulter laid the "grand stane" of the New Tolbooth. The ceremony was concluded by "God Save Britannia," after which the vast multitudes dispersed.

At six o'clock the Lord Provost, Magistrates and Town Council entertained a large company to a banquet in the City Hall. Among the principal speakers were Lord Craighill, Mr. Anderson, M.P., Dr. Cameron, M.P., Archbishop Eyre, Sheriff Clark, Mr. Pearce, Rev. Mr. Tulloch, Sir Archbald Campbell, the Lord Provost of Edinburgh, Mr. Cochran Patrick, M.P., Sir Peter Coats, Mr. Stoddart, etc. Unfortunately the irrepressible Rev. Robert Thomson, of Ladywell Church, was present, and forgot himself by creating a fiasco at the presence of a Roman Catholic Archbishop. Robert was ultimately ejected.

In course of the evening a grand conversazione took place in St. Andrew's Halls. Bailie Melmoe, the coming Provost, was the presiding genius over about 3,000 guests, assisted by Bailie Farquhar and Councillor Jackson.

As a grand finale there was a magnificent display of fire-works in the evening in each of the four public parks, the Green, Kelvingrove Park, Alexandra Park, and the South Side Park. They were the most brilliant and finest display of fireworks ever witnessed, the best part being a representation of "The Cataract of Niagara."

"Can Speak Once More."

Physicians, as well as sufferers, who have been somewhat sceptical regarding the WONDERFUL CURES performed by the inhaler of the International Throat and Lung Institute using Dr. M. Souvielle's invention, the Spirometer, for the cure of Catarrh, Catarrhal Deafness, Bronchitis, Asthma and Consumption, can be convinced, beyond doubt, by calling upon Miss Weir, 291 Church street, Toronto, who is speaking, or addressing her at Freeman P.O., Ont. Both is a case of Laryngitis and Bronchitis with a strong hereditary tendency to Consumption. There was a complete loss of voice, could not make the slightest whisper for over seven months, great weakness and nebulae, a severe cough, and abundant expectoration. Now, you can see her looking healthy and hearing. You can converse with her and be convinced that the treatment by the Spirometer of the Institute and the use of the Spirometer is the only successful treatment for diseases of the air passages. You can also write to or call on Mr. Edward W. D. Gerard & Co., 4 Adelaide street, west, Toronto, who will tell you that he has been cured of the worst form of Catarrh, also Bronchitis, by the use of Dr. M. Souvielle's Spirometer and treatment. If you cannot call, pamphlets and testimonials free on application, and copy of "Science, Sense and Nonsense," published monthly, 10 cts., Jewett Block, Toronto, or 11 Phillips Square, Montreal.

Stockton's Arnica Salve.

The greatest medical wonder of the world, warranted to speedily cure Burns, bruises, cuts, tissue, salt rheum, fever sores, cancers, piles, chilblains, corns, toilet, chapped hands and all skin eruptions; guaranteed to cure in every instance, or money refunded. 25 cents per box. For sale by J. G. King.

They all tell the same story. Mr. W. Thompson, Jeweler, Dublin, suffered for years from Dyspepsia, got no relief until he used Dr. Carson's Stomach Bitters. He says it was just the medicine I needed. It has cured me.

Season lost his strength with his hair. Thousands of men and women lose their beauty with the one, and very large numbers remove the ravages of time by using the famous Cingalese Hair Restorer. Sold at 50 cents per bottle by all druggists.

Hats, Caps and Furs.

GALLOWAY

Has received by Express to-day a splendid lot of

Ladies' Black Fur Capes,

AT A LOWER PRICE than they can possibly be bought for elsewhere. Ladies call and see these cloaks as they are ahead of anything yet to hand.

41,285

A Full Stock of Furs

AS FOLLOWS:

Ladies' Astrachan Jackets
Seal and Persian Lamb Sets
Black, White and Grey Boas Ties
and a full line of

FUR TRIMMINGS.

In all widths and at the lowest possible prices.

J. GALLOWAY,

84 PRINCESS STREET.

Oct. 20th. Next to P.O.

FUR CAPES.

ANOTHER CONSIGNMENT of the SAME CAPES.

Black FUR Capes

TO HAND THIS MORNING.

OPOSSUM CAPES.

And all orders which had quantities of

FUR TRIMMING

NOW IN STOCK AND IS SELLING OFF RAPIDLY.

MILLS BROS.,

The Leading Hatters and Furriers, Corner Princess and Bagot Streets.

Oct. 12.

Miscellaneous.

ARRIVED

TWO CASES

Jewellery and Fancy Goods

AT THE

NEW DRY GOODS STORE UPTOWN

TO BE GIVEN AWAY! TO BE GIVEN AWAY to any person who purchases goods to the amount of $2 and up.

A Splendid Chance for CASH Buyers.

TO COMMENCE ON SATURDAY, THE 20TH, and continue for three weeks only. Come at once and have first choice.

WE HAVE ALSO RECEIVED A LOT OF TIMES VERY HANDSOME

New Black Gros Grain Silks.
New Velveteens, 32th and Cut'rd
New Dress Goods
New Black Cashmeres

Which we are going to sell AT GREATLY REDUCED PRICES AT THE

NEW DRY GOODS STORE,

UPTOWN

C. A. HICKEY, Princess St.

Oct. 20th. One door above PARKER'S.

RUPTURES!

Springless Trusses and Supporters.

PROF. G. W. HUTCHEON of Albion Orleans Co. New York, will again visit Kingston

FRIDAY, OCT. 26 and 27,

at NAPANEE, CAMPBELLS Hotel, Oct. 29 and 30

KINGSTON, WINDSOR HOTEL, Nov. 1 to 6 inclusive.

Prof. H having had 30 years experience in the treatment of the different varieties, has become master of his profession and is even the better to be entrusted with a case and confident in the success. Prof. H has treated in this city and vicinity successfully, logical, individual, as well as varicocele and children, all of which he has plenty of testimonials to show to any persons. Oct. 19.

RICONA.

RICONA is a delicious preparation of Rice manufactured by the Miami Rice Milling and Manufacturing Co. of Montreal. Put up in handsome one pound packets. It is much more delicate, more nutritious than other starches. Each packet contains full receipts for making puddings, blanc mange, &c. Ask your grocer for it. Sept. 27.

SECOND-HAND BOOKS

Second hand Books bought and sold by

A. SIMMONS,

Jan. '83. PRINCESS STREET.

Hardware.

IMPORTANT TO STEAM USERS AND ENGINEERS

How to Keep Boilers Clean.

FLEMING'S PATENT AUTOMATIC BOILER CLEANER, when properly applied to a steam boiler, never fails to remove all

Muddy Deposits and Sediments

from water before they become baked into scale. The Cleaner is automatic and certain in its action, and will outwear a new boiler. A boiler kept clean is much saving in fuel and repairs, as well as a reliable safeguard against explosions.

Having the agency for this section of the country, we are prepared to fit them up and guarantee them to be all the patentee claims for them.

For further information apply to

McKelvey & Birch,

Plumbers and Steam Fitters,

Princess Street, Kingston, Ontario.

April 14.

DUCHESS RANGE.

COUNTESS BASE BURNER.

HORSEY'S HARDWARE HOUSE

183 Princess Street.

Sept. 18th.

Business Cards.

ADAM WORTHUM,
ACCOUNTANT, AUDITOR, &c. Office Chown's Block, near King St.

R. W. NEWLANDS, JR.,
ARCHITECT, Ford's Block, Brock-street, second floor.

D. C. BURKE, M.D., C.M.,
OFFICE AND RESIDENCE, Barrie corner Bagot Street. Hours 10 to 12.

POWER AND SON,
ARCHITECTS and Building Surveyors. Office, Wellington-street, Kingston.

WALKEM & WALKEM,
ATTORNEYS, Solicitors, &c., Kingston, opposite the Post Office. RICHARD WALKEM. JOSEPH S. WALKEM.

L. CLEMENTS,
DENTIST, directly opposite the Post Office, Wellington Street. Established in King 1840.

CARSTHEES BROS.,
FINANCIAL AGENTS, Chronicle Bldg. A. King street. Money to loan on real estate and other securities.

R. W. GARRETT, M.D., C.M.,
PHYSICIAN, SURGEON, &c. Office and residence, 89 Wellington Street (north). Telephone between Princess & Queen Sts. Kingston. March 15.

ROBERT MUNN,
BARRISTER, Attorney at Law, Solicitor, &c. Office—Princess Street, over Dr. Skinner's Drug Store. Money to loan on Real Estate.

DR. J. TOWER, M.D.,
MEMBER of the Royal College of Surgeons, London, and Licentiate of the Apothecaries' Company, London, Eng. Surgeon Above office, Princess Street, cor. Frontenac Street, Kingston.

J. H. CLARK, M.D., D.D.S., L.D.S.,
DENTIST, Graduate of New York College of Dentistry. Office—Wellington Street, between Princess and Brock Streets. Particular attention paid to the preservation of the natural teeth.

R. R. SPARKS, D.D.S., L.D.S.,
DENTIST, Office and residence, Princess St. between Montreal and Switchgate streets. Nitrous Oxide Laughing Gas administered for painless extraction of teeth.

HOMŒOPATHY.

C. K. CURTIS, M.D., successor to Dr. Jarvis, Physician, Surgeon, &c. Office and Residence nearly opposite the Post Office, Wellington Street. Calls in the city or country promptly attended to.

BRITISH AMERICAN HOTEL,
KINGSTON. has been fitted up in first class style. The proprietor will be pleased to meet all his old friends and as many new ones as will honor him with a visit. Alex. McFarlane, proprietor. Sept. 15.

DR. DUPUIS AND SON,
WILL be found at the Dispensary, No. 1 Montreal Street, opposite M. E. Church. Calls in both city and country promptly attended to at all hours of the day and night.

Dupuis, M.D., W. H. Henderson, M.D. Members of R.C.P.

BOOKBINDING.

OF every description done on premises. Special attention to sewing and forwarding books intended to open freely. Music bound on the shortest notice. Patterns bound on with Patentee and Price List. H. STARKLOFF SMITH, Regina Bookbinder