PUBLISHER'S NOTICE.

☞ To Advertisers.—Changes for continuous advertisements must be handed in to this office not later than 10 a.m. on the morning of publication; otherwise insertion cannot be guaranteed on that day.

Daily British Whig.

The Ottawa Citizen proclaims the fact that the Algoma election is going to be protested. What is to be gained by such a proceeding? Do the Tories not really believe that the election, barring the dispensations of Shields & Co., has been a fairly pure one? Do they imagine that, the constituency being opened again, they can do better and bring about a different result. There is no possible chance of their recording the bogus votes—imported by the car load—and there is not a majority of the *bona fide* votes in favor of Toryism. The Vaughan (local) election is the one which should be contested, inasmuch as it appears to have been the most corrupt and illegal on record.

THEY INCONSISTENCIES.

Some time ago the Tories kicked up a terrible hubbub because Hon. Mr. Blake said a favourable word for agricultural lands in Kansas. The statement was published broadcast, in the newspapers and in pamphlets, and the Leader of the Opposition held up for reproach. Mr. Blake was considered highly unpatriotic and specially unfitted for a place in the Government of the country. Now it transpires that Hon. Mr. Chapleau, Secretary of State, has been investing his surplus wealth in California, and so far a protest has not been heard from the super-loyal press? The machines which denounced Mr. Blake are silent and will remain silent, since it is sedition of the worst kind to say aught injurious to party. This is politics with a vengeance.

COTTON COMBINATION.

We thought the Cotton Manufacturers' Combination had fallen through, that the agreement entered into at a caucus in Montreal had been abandoned because its terms were objectionable to some of the mill men. But we appear to have been mistaken. Mr. Morrice, Secretary of the Cotton Manufacturers' Association says it has been favoured, that it has been acceptable to all the mills with one exception, and that on Monday these mills will close down 30 per cent. of their machinery. The one mill outside of the combination is located at Coaticook, and makes a line of goods which does not come into competition with the general production.

All goods are to be sold strictly at three months from the first day of the month following that on which they were bought. The guarantee system is to be done entirely away. Goods are to be sold at the price ruling on the day of the sale. The article in the constitution in regard to the minimum price has also been accepted by the different mills, but its application will cause some concern and sooner or later it is expected to bring about a disruption and break. There is no hope of the combination lasting very long; the millmen themselves do not expect it to endure.

The stoppage of 30 per cent. of the machinery means enforced idleness for a large number, and thus one of the great fallacies of the N.P.—that protection improves the condition of the manufacturer and the employee at the same time—is most effectually exploded. The cotton mills of the country are not happily situated. Their position, as effected by trade, is bad, but it promises to be infinitely worse.

CRUELTY TO CHILDREN.

The English papers record a series of cruelties which will be of interest here now, while the propriety of whipping children instead of showing them the velvet hand is a subject of discussion. There is no question, however, that it is a hundred times better that a number of children be spoiled by over indulgence than that such demoralizing, vicious punishments as prevail in some countries should be permitted. The men and women that grow up under such training will themselves become disorderly and tyrannizing brutes.

At Kilmeagen, the Rev. Samuel Geo. Cotton, rector, manager of the Corragh Orphanage, County Kildare, was fined $30 for assault on four children at the Orphanage. They had been chained together, with heavy logs of wood attached. One girl, Allen Kelly, aged 12 years, was "logged" night and day for nine days.

At Manchester, James Grant, shoemaker, was committed for six months for beating his son, aged ten, while naked, with a buckled strap; and Mary Walker was committed for three months for cruelty to her step-son, eleven years old. She flogged him for nearly an hour with a cane, and the magistrate said that greater barbarity could not be conceived.

At Liverpool a widow named Davis was sent to gaol for three months for nearly starving a child seven months old. At Cork Cornelia and Julia Ahern were sent to gaol for six months for keeping a bolt and chain upon their step-daughter of twelve years for a month!

It is worth while noting here the discrepancies in judgments. In every case but that of the rich and influential rector the defendants were sent to gaol. It is well to be rich, for a fine is no punishment; it is fortunate to be influential, because you will not be sent to gaol. It is apparently not expected in Ireland that the higher the rank the greater the responsibility of action; on the contrary it is the poor who are looked to for examples of conduct on the one hand and of exemplary punishment on the other.

The treatment of infants is still more shocking, however, than what we have related as a revolting tendency of modern family government. In the same week, at an inquest on the body of a child 10 weeks old, found dead in bed by the side of his parents, the coroner for Central Middlesex said that every year he held 120 inquests on children who had died under similar circumstances. Modern civilization is not yet out of sight of barbarism.

MAGISTRATE'S COURT.

The Bacchanalians Very Numerous—Plunder at a Recent Salvation Army Meeting.

There was a particularly bad and hard batch of offenders in the dock this morning. The drunks were numerous and in nearly every instance a fine was inflicted, thus: John Riley, $1 and costs; Patrick Ryan, $5 and costs; J. Cumming, $2 and costs; John Mullins, $2 and costs.

SOME EXCEPTIONAL CASES.

Ellen Powers had just left the home of a city clergyman, and, feeling sick, took a glass of brandy in a saloon. The police arrested and carted her to the station. Her case was adjourned in order that the particulars may be learned as to her character.

Edward Wilson, who stole a watch, was sent to gaol for one month.

Charles Smith, vagrant, was very melancholy. He felt that he could not ask for further consideration. He asked for leniency and got it—$10 fine or incarceration in gaol for thirty days. He went up.

ROBBERY AT A CONCERT.

William R. Haight was charged with pocket-picking. Fanny Leggie said that on Wednesday evening she was at the Victoria Hall, at a concert of the Salvation Army, and had a purse containing $4.20 in her pocket. The prisoner made room for her to sit down. When sitting she felt a hand in her pocket. The prisoner was standing beside her; it was his hand which she felt. Afterwards she missed the purse and made the fact known to to Annie McKeever, who sat beside her on the left. The prisoner was on the right side and the pocket was on the right side of her dress. Witness identified the purse (produced) and described the denomination of the money.

Annie McKeever testified that she knew the last witness, who told her that she had lost her purse, that the prisoner had endeavored to pick her pocket also, that Miss Leggie lives with Professor Marshall, and that she advised the sending for a policeman. She otherwise confirmed the evidence of the last witness.

The case was adjourned till Monday morning, then to secure the evidence of the policeman who arrested the prisoner. Haight, in giving his version of the affair and in endeavoring to exonerate himself from blame, made a base insinuation against the last named witness.

A SOLDIER SALTED.

William McGarry, the battery man charged with the larceny of Dr. Curtis' coat from the Opera House, was fined $10, but given time to pay it.

TWO CASES ADJOURNED.

Robert Agnew was charged with malicious injury to property—tearing P. C. Small's coat tail at the fair grounds during the fight of Thursday afternoon. Case adjourned.

Robert Kayes was charged by Wm. Williamson with an infraction of the market by-law. The case was adjourned.

M'KEES AT LARGE.

The Unsuccessful Attempt Made Yesterday to Capture Them—Stabbed Men Doing Well.

The doctors were both seen this morning and report that the wounded men are getting along nicely. There is not the least danger of any serious results. The wounds of Agnew are purely flesh wounds and are now healing very nicely. Nicholson has so far improved that he was able to smoke a cigar yesterday. He is in newies low.

The police had a lively time yesterday in searching for the fugitive McKeon. They were seen in the vicinity of the graveyard. A squad of policemen searched the whole section of country between the city and the station, but found no trace of the men. It is said that they were seen on William Reid's farm this morning and policemen again went on the war path. John McKee is said to be armed with a revolver and has made an oath that he will put a bullet in the first policeman who approaches him. We hope the officers will not be unnerved by threats. The men should have been arrested on Thursday evening when they were passing along Princess Street after the row.

SPEAKS OUT THE MEN.

Sergt. Carson was the first man who claims to have seen the McKeon—Thomas and William—on Barrie St. They were chased along to Balaclava Street, where they disappeared into a house. The police searched the place, but they escaped. Officers Burnett, Tuttle, Small and Nesbitt went out on the march, and it was thought the men had been driven into the quarry back of the House of Industry. The officers closed up, but the men were not to be found. Then Officers Scudden and Hinds reinforced the pursuing party, and a thorough search was made of bushes, barns, etc., between the Grand Trunk Railway and the House of Industry, still unsuccessfully.

NOT LIKELY TO DIE.

We are being continually asked, "is it so that Nicholson is dead?" In reply we may state, emphatically, that he is not dead, that he is not dying, that he is not seriously injured and not likely to die.

OPINIONS OF THE WOMEN.

The rose-but the Police Court, so far as the members of the McKee family were concerned, were looked up to-day. They appear to have been guilty of very few offences. One of the boys was once up for assault and another for disorderly conduct.

St. Paul's Church.

The hour for evening service in this church is changed, for the winter, from 7 to 6:30. To-morrow evening the Temperance Society's annual sermon will be preached. Seats free. Strangers welcome.

The Orange degree lodge Capt. Hinman was honorably acquitted. There was not a shadow of evidence against him.

MEN OF THE HOUR.

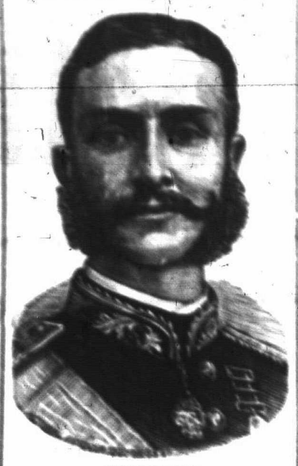

ALFONSO XII.

KING OF SPAIN—SCENES IN PARIS.

The insults which were offered to King Alfonso during his recent visit to Paris by a mob in the streets have excited great indignation in Spain and general comment on both sides of the Atlantic. He was, however, treated with the utmost consideration by the French authorities, who were extremely mortified at the demonstrations of the lower classes, doc, without doubt, to certain articles published in some of the Paris journals. The Consul General of Spain, in an interview with a N.Y. writer, said that in all probability the matter would be amicably settled. He said also that in behalf of his King and countrymen he desired to thank the press of America for many kind expressions of good will and sympathy, and that he should send a cable dispatch to Spain containing the gratifying intelligence that a large association of American newspapers were publishing the portrait and

BIOGRAPHY OF KING ALFONSO.

Alfonso XII is a young, patriotic and promising sovereign, under whom the Spanish people are enjoying greater civil liberty than ever before. Alfonso XII was born November 28th, 1857, the son of Queen Isabel and her cousin, the Infante Francisco. His mother abdicated in his favour on June 25th, 1870, but not till December 31st, 1874, was he proclaimed King of Spain; and he did not assume the Government until January 9th, 1875. He had spent the intermediate years in England, where he was educated in the military school at Woolwich. Alfonso, although so young a man, has been twice married. His first wife was the Princess Marie-de-las Mercedes, youngest daughter of Duc de Montpensier, to whom he was married January 23rd, 1878. He was left a widower in the same year. In November, 1879, he was married, in second nuptials, to the Archduchess Marie Christina of Austria. The off-spring of the second union is a daughter,

NAMED AFTER THE FIRST WIFE.

Spain is not a wealthy country, but the total amount of the civil list and allowances to the relatives of the King is more than two millions dollars a year. The constitution under which she is governed was proclaimed June 30th, 1876. It first article enacts that Spain shall be a constitutional monarchy, the executive resting in the king, and the power to make the laws "in the Cortes with the king." The Cortes are composed of a Senate and Congress equal in authority. Ministers are responsible but the King is inviolable. Nine men constitute the council of Ministers, in which, under the King, the executive is vested. His English training and his conduct as a king up to the present time afford hope that he will make a wise improvement of his opportunities to better the condition of his people and increase the prestige of his country among European powers.

To-day's Marine News.

The steamer Cuba ran into lock No. 7, Welland Canal, yesterday, carrying away two gates. The accident was occasioned by the breaking of the mooring line. There will be a delay of several days in the navigation.

The schr. B. W. Folger has just come out of the dry dock thoroughly overhauled. She is loading lath for Charlotte at 25c. per m.

The coal rate from Charlotte to Trenton is 40c. per ton, and the lumber rate from Trenton back is $1.20 per m., an advance all round.

The arrivals in port are: Barge Eagle, Charlotte, 507 tons coal; barge Iowa, Charlotte, 504 tons coal; barge Oneida, Charlotte, 440 tons coal; barge Seneca, Oswego, 470 tons coal; barge Toronto, Oswego, 548 tons coal; barge Dorchester, Oswego, 574 tons coal; barge Kansas, Oswego, 535 tons coal; prop. St. Magnus, Duluth, 10,000 bush. wheat.

Annual Election.

The Queen's University Association Foot Ball Club held its annual meeting to-day and organized for the coming season. The officers elected were: Honorary-President, John McIntyre, Q.C.; President, A. McLachlan; Vice-President, T. Bertram; Captain, J. C. McLeod; Secretary-Treasurer, R. J. McLennan; Executive Committee, Messrs. Kennedy, Wright, Fife, Dunning, Sterling and Heslip. The Club colours are navy blue shirt, white pants and dark red stockings.

MORMONS IN COUNCIL.

Salt Lake, Oct. 6.—At the semi-annual conference of the Mormons' Churches yesterday President Taylor said God would sustain his people and Zion would grow and reign forever.

Heber J. Grant, one of the new apostles, zealously advocated polygamy. It is said that after the passage of the Edmund's law the polygamists, professing to be good latter day saints, had put away and sent their wives to their homes. He had utter contempt for such men. The speaker appeared to be ignorant of the fact that President Taylor was the first to send his wives away after the passing of the law, and did not call them together until the church concluded to test its constitutionality.

Brigham Young, jr., next spoke. He said no power on earth could overthrow the saints, and stronger revelations than those they had received were yet to come. George Cannon spoke in the same strain.

TELEGRAPHIC BRIEFS.

"ST. JULIEN" AGAIN DEFEATED.

Albany, Oct. 5.—At the Island Driving Park "Trinket" defeated "St. Julien" in three straight heats. Time, 2.18, 2.18¼, 2.22¼.

SLUGGING OFF AN BAR.

Flushing, L.I., Oct. 6.—During a free fight at Harry Hill's hotel here this morning six men were seriously injured. Hills son bit off the ear of Jack O'Toole, the pugilist.

A MEETING PROHIBITED.

Dublin, Oct. 6.—A meeting of Nationalists announced at Ennis on Sunday, at which Kenny O'Brien, Biggar, M.P., and editor of the *United Ireland*, were to speak, has been prohibited.

POPE ON THE ORANGEMEN.

Rome, Oct. 6.—The *Monitore di Roma*, which it is understood reflects the Pope's views, deprecates the aggressive attitude of the Orangemen in Ireland towards the National League.

FOUNDED UNCONSCIOUS.

New York, Oct. 6.—Frank Geisler and James Lafferty, mill workers, fought 12 rounds in a prize fight yesterday. Lafferty was struck behind the ear, remaining unconscious for half an hour.

CLARK AND MITCHELL.

Philadelphia, Oct. 5.—Johnny Clark, light weight, wants to meet either Sheriff or Mitchell with gloves, for either $1,000 or $2,000 a side. Clark now weigh 134 lbs.

CLAIMS FOR DAMAGES.

London, Oct. 6.—The British merchants, trading with Madagascar, are forwarding to Lord Granville claims against France for damages because the goods were not allowed to be landed at Tamatave.

A STRANGE ACTION.

Matteuan, N.J., Oct. 6.—The schr. Carrie Lester became water logged off Keyport on Tuesday. While the captain was ashore obtaining assistance, a schooner came along, took the water logged vessel in tow and disappeared.

AN EMPHATIC DENIAL.

Madrid, Oct. 6.—The *Heraldo* denies that the Spanish Ambassador at Paris has been instructed to leave his post unless the French Government makes a more satisfactory apology concerning the insulting reception of Alfonso.

PARNELL FUND COLLECTIONS.

Dublin, Oct. 6.—The Parnell Fund Committee has received a draft for £1,682 from Dennis O'Connor. The Chicago fund will close at the end of December. It is expected that with the donation from Australia the collections will reach £40,000.

CONDENSED TELEGRAMS.

President Arthur's 53rd birthday yesterday was observed by a little dinner party in the evening.

A fire last night in Chicago, in the Hanoman hospital, caused the loss of $7,000. The inmates were badly scared. A physician, in attempting to quench the flames, was badly burned.

A small amount of money and jewellery, and $80,000 in bonds and mortgages, were stolen from the residence of Wm. Dutton, Adrian, Mich., yesterday.

Notice of appeal has been filed and serviced in the West York election petition and the usual deposit of $1,000 made to cover the costs.

The Exchequer Court have awarded Messrs. McLean, Roger & Co., Parliamentary printers, $60,000 compensation for work given to outside offices.

It makes but very little difference now whether Courtney made 3 miles in 20m. 5c. or not, at Cayuga Lake. Hosmer has beaten it beyond doubt by two seconds, which is the best three-mile time on record.

NORTHERN PACIFIC RR.

New York, Oct. 6.—The *World* says the depression of the Villard stock has entailed heavy losses to many famous capitalists. A prominent operator who made a fortune in mining stocks is said to have lost upwards of $6,000,000. Among the others named as heavy losers is Gorge M. Pullman, and the reports emanating from Boston are severely reflecting on his financial condition, and it is said that the Pullman Company intend to create a new mortgage on their property. General Porter, Vice-President of the Company, yesterday pronounced the reports absolutely untrue.

A BEAUTIFUL COUPE.

Work That Cannot be Excelled Anywhere—Order From a Citizen—A Grand Rig.

"The first coupe ever made between Toronto and Montreal."

This card is on one of the finest carriages we have ever seen on exhibition or run in the streets of Kingston. It is exhibited by G. W. Robinson, Princess St. The carriage is of French design, hence the name coupe. It is a model of mechanism, and we have seldom seen anything that shows skilled labor as it does. The body hangs low, making it very easy to get in and out of. It has a close back and back quarters, with a circular front of plate glass, with edge deeply bevelled and made to slide from one side to the other. The doors also have window of plate glass which can be let down into the lower part of the door and raised and lowered by a sash lifter. The inside is trimmed with dark green broadcloth, silk lace and tufts. The trimming is in diamond pattern. The back has large diamonds, the head lining and quarters small diamonds. The coup has a gong with which to call the driver's attention, also a speaking tube which connects with the driver's seat and can be used without either party moving from their seats. Inside the doors there is a toilet set, including a looking glass and cigar and card cases. The doors can be opened and closed from the inside. All the windows have silk curtains attached to patent spring rollers. The iron work generally is light and strong. The front gearing is platform, all iron, with full circle, and can be turned slightly. The axles are Colling's Patent, and case-hardened, fitted on the outer end with slip washers, right and left nuts, spring keys and large cap, brass and well fitted. The springs are comb platform and very easy riding. Tire spokes in the wheels are English, sharp edged. The body is painted very deep green, the gearing dark green striped with light green. The finish on the body is the finest we have ever seen, in fact it looks more like that of a mirror than the reflection of paint and varnish. A beautiful pair of lamps are attached to the front pillar, beautifully gold mounted. We are pleased to know that we have a factory here that can turn out as fine work as can be seen in Canada. We doubt if Brewster, of New York, could excel this carriage. The coupe was made to order for a city customer. Its value is $1,000.

The Western mail was very late to-day and our extended report of the lacrosse match is consequently delayed.

ERECT A CREMATORY.

A Method that Should be Adopted to Rid the City of Nuisance—Trials Elsewhere.

Continually complaints are sent to police quarters regarding the deposit of nuisances in places where they breed infectious insects and become a source of annoyance to the people. How can this be avoided? We recommend the plan adopted by Winnipeg. In that city they have a self-supporting crematory. The building is 40 x 40 ft., two stories high. The engine and boiler rooms are on the first flat. The engine is 25 horse power. On this floor is a large oven or kiln, through which a coil of six-inch iron pipe passes. There is also a fire-proof vault for receiving the ashes of the animals after they have gone through the process. The ashes or dust is valuable as a fertiliser, and is worth from $30 to $70 per ton. When dead animals are brought to the crematory they are hauled up stairs. The animals are relieved of their hides and feet, cut into four quarters and thrust into the boiling tank, where a pressure of steam equal to 40 pounds to the square inch is brought to bear on them. This reduces the flesh to a peculiar pulp, which passes into a vat on the lower floor. This pulp and the bones of the animals are conveyed up stairs, placed in a hopper going through the universal grinder, composed of two wheels, with about two hundred chilled steel teeth and making 1,300 revolutions per minute. This process reduces the bones and pulp into very small pieces. These pieces find their way into a smaller tank, in which revolves a number of sharp knives or flangers, which again reduce the size of the flesh and bone. Into this tank leads a steam pipe direct from the boiler, and heating from it are the Cinch iron pipes which are made red hot by passing through the kiln. The steam forces the chopped up meat and bones through these pipes, passing through which they are subjected to such a tremendous heat that they crumble to ashes, which falls from the end of the pipe into the vault prepared for their reception. These ashes are then barrelled ready for shipment. Night soil is treated in the same way.

LEADING TORY'S OPINION.

London, Oct. 6.—Sir S. Northcote, at the banquet in Belfast last night, censured the foreign and home policy of the Government. The latter, he claimed, conceded too much to the Radicals and Parnellites. Mr. Parnell sought to draw near to the Liberal party again, only to accomplish his purpose which was to destroy the English connection with Ireland. This object would be frustrated if the members of the House of Commons stood true to their principles.

STEAMERS REPORTED.

Fastnet Point, Oct. 6.—The Allan mail S.S. Buenos Ayres arrived inward at 4.30 a.m.

Metis Light, Oct. 6.—The Allan mail S.S. Sarmatian arrived inward at 8 a.m.

New York, Oct. 6.—Arrived, Tower Hill, from London.

Special Notices.

An Answer Wanted.

Can any one bring us a case of kidney or liver complaint that Electric Bitters will not speedily cure? We say they can not, as thousands of cases of already permanently cured and who are daily recommending Electric Bitters will prove. Bright's Disease, Diabetes, Weak Back, or any kindred complaint quickly cured. They purify the blood, regulate the bowels and act directly on the diseased parts. Every bottle guaranteed. For sale at 50c. a bottle by J. George King's.

Excited Thousands.

All over the land are going into ecstacy over Dr. King's New Discovery for Consumption. Their outlook for recovery by the timely use of this great life saving remedy causes them to go nearly wild in its praise. It is guaranteed to positively cure Fever, Cough, Colds, Asthma, Hay Fever, Bronchitis, Hoarseness, Loss of Voice, or any affection of the throat and lungs. Trial bottles free at J. George King's drug store. Large size $1.

Rich Dark Colors.

The Seal Brown, Olive Green, Dark Green, Black, Terra Cotta, Dark Wine and other reasonable shades (so difficult to get) of the Triangle Dyes are warranted to give perfect satisfaction to the user. Ask for three-cornered package at Wilson Bros. J. G. King, or W. J. Wilson, and after using you will be surprised and happy. 10cts.

Perfectly Lovely.

Do not fail to see the large display of Triangle Dyes and the samples of cloth dyed therefrom at the exhibition this week. You may judge for yourself how perfectly lovely the colors are. See the fashionable shades at J. G. King's. W. J. Wilson and Wilson Bros. 10cts.

It is said that among the Chinese, the larvae of insects are used medicinally to give strength to feeble. Caterpillar Syrup they consider a specific for Bronchitis; Dried Toads are taken to give tone to the system, while the horns of the rhinoceros, the bones of tigers, the jaws of tigers, and the wings of bats all have a place in the Chinese Pharmacopoeia. A simple remedy containing well-known ingredients is nothing thought of by a patient, and their doctors seem to be quite of the same mind. How different it is with us outside barbarians in this respect, where the elegant preparation, of pleasant taste, composed of well known, and well-tried remedies, such as embodied in *Robinson's Emulsion of Cod Liver Oil with Lacto-Phosphate of Lime* is not only sought after by the patient but is recommended and largely prescribed by the most intelligent physicians.

For sale by Druggists all over the Dominion.

Be Accurate in time, and do not allow what may appear to you as a simple back ache now, to run into a disease of the kidneys, which invariably proves fatal in the end. Dr. Van Buren's Kidney Cure will at once ease your pain and positively prevent those unfortunate results. Take it at once. Any druggist will have it.

REMINDERS.

SATURDAY.

Matinee and evening performance of the Holman Opera Co. at 8 p.m.

Tenders received by the City Clerk for the supply of Rossin wood.

MONDAY.

Tenders received by the City Engineer up to noon.

Trustees of the Kingston Commercial College at 8 p.m.

TUESDAY.

Meeting of the Board of Agriculture at 10 a.m.

Excursion to Chicago and other Western points at 6.30 p.m.

BIRTHS.

On Wednesday, Oct. 3rd, the wife of Mr. Thos. Rinde, of a daughter.

At Dunnville, Sept. 27th, the wife of Mr. Edwin Gunning, of a son.

MARRIAGES.

At Tweedsmuir, on the 29th Sept., Nelson Green, son of Chief Wm. Green, to Ellen Fox.

At Tweedsmuir, on the first Oct., George Webster, of Frankford, to Elizabeth Bentley, of Tweedsmuir.

At Bolton's Mills, on the 29th Sept., James Malcom, of Ameliasburg, to Nancy Lewis, of Sophiasburg.

At Hallowell, on the 5th September, Kenneth Cameron, to Miss Mabel Cole, both of Picton.

On the 29th ult., Alfred E. Tennant, of Trenton, to Rachel H. Thompson, Big Island.

On the 4th Sept., D. Stafford, of Stoney Creek, to Bessie E. Dowd, Hamilton.

DIED.

At Picton, Oct. 3rd, in her 20th year, Mabel Gibson, beloved wife of John Stevens.

Markets.

MONTREAL PRODUCE MARKET.

Montreal, Oct. 5.

Flour—receipts 1,700, sales reported 100 bbls; market quiet at unchanged rates. Transactions: 100 bbls Canada strong bakers was sold at 5.25. These are the quotations:—Flour, superior extra at 5.65 to 5.70; extra 5.55 to 5.60; spring extra 5.20 to 5.30; superfine 4.90 to 5.00; strong baker's 5.50 to 5.75; fine 4.25 to 4.35; mill 3.90 to 4.00; pollards 3.50 to 3.75; Ont. bags 2.65 to 2.70; city bags 3.00 to 3.05 for strong baker's.

Grain—wheat, red winter 1.21 to 1.22; No. 2 white, 1.16 to 1.18.

Corn 62c to 62.

Peas 95 to 97.

Oats 34 to 35c.

Barley 55 to 60c.

Rye 67 to 69c.

Oatmeal 5.25 to 5.30.

Cornmeal 3.40 to 3.50.

Provisions—Butter, Creamery, 21 to 22c.

Pork—16.00 to 16.50.

Lard—11 to 12c.

Bacon—13½ to 14c.

Ham—14 to 15c.

Cheese—10½ to 11½c.

JOSEPH FRANKLIN'S

HEADQUARTERS FOR CLOVER AND TIMOTHY SEED, SEED GRAIN, CHOICE FAMILY FLOUR.

Dalton's Block, Princess Street, Kingston.

STRONG BAKERS' FLOUR A SPECIALTY

MONTREAL STOCK MARKET.

STOCKS.	Montreal, Oct. 5, 11 o'clock. ASKED	BIDDED
Montreal	197½	197
Ontario	116	114½
Banque du Peuple	70	66
Molsons	120	116
Toronto	180	179½
Banque Jacques Cartier	102½	99
Merchants	120	119½
Quebec	000	00
Union	80	000
Commerce	129	128½
Exchange	30	25
Imperial	000	000
Federal	162½	160½
X. D.	000	000
Telegraph	120	119½
Dom. Tel. Co.	60	60
Rubbers	62	61½
City Passenger	126½	116
Gas	171	170
Canada Cotton Co	000	65
Dundas Cotton Co.	70	
Gatineau Investment	128	124
St. Paul M. and M.	110½	109½
N. W. T. Co.	75	73
Canada Pacific RR.	36	35½

OSWEGO MARKET.

Oswego, Oct. 6.

Wheat—steady; sales 60,000. White state 1.16 & 1.20; new Red State at 1.30. No. 2 Red Chicago at 1.23.

Corn—steady; high mixed 64c, No. 2 64c, rejected 62c.

Oats—scarce; new State held at 38c.

Rye—scarce. Canada nominally 68 in bond.

Barley—steady; sales 60,000 bush of No. 2 Canada at 75 to 00; No. 1 bright Canada at 84c to 85. No. 1 Canada at 83 to 00c. No. 2 extra Canada at 81½.

CHICAGO MARKET.

Chicago, Oct. 6, 10 a.m.

Wheat—5½ Nov.; 8¾ Jan.; 7½ Dec.; 3¾ May; 4¾ Oct.

Corn—43½ year; 43½ Dec.; 43½ Jan.; 46½ Nov.; 44 May.

Pork—11.55 year; 11.82½ Jan.; 10.47½ Nov.

Lard—7.37 1-2 Dec.

Oats—31½ May.

COTTON MARKET.

Liverpool, Oct. 6.—Cotton firm; Uplands, 5 13-16; Orleans 6-16.

Grand Trunk Brewery

118 KING STREET, WEST.

CHANGE OF PARTNERSHIP

PUBLIC NOTICE is hereby given that the partnership heretofore existing between Mr. James Kelly and the subscribers, as proprietors of the Grand Trunk Brewery has been dissolved by the death of Mr. Kelly, and that the business has since been, and will hereafter be, carried on by the subscribers under the firm and name of McKAY & DAUNT.

The subscribers beg to thank their numerous customers, both city and country, for their patronage in the past and to announce that they intend to sustain the high reputation of their brewery by supplying on the most favorable terms to all who may favor them with their orders. Specimens of ale, Porter, &c., not to be excelled in the city.

Dealers and consumers not already customers are respectfully solicited to give their favorable consideration.

SPECIAL NOTICE.—The undersigned alone are authorized to collect all debts due the late firm, and all persons so indebted are requested to settle at once, that the business of the late firm may be closed up.

JOHN McKAY
JOSEPH DAUNT

Kingston, Oct. 6, 1883.

D&R

For Cough, Colds, Croup, Asthma, Bronchitis, Hoarseness, &c.

USE THE

DIAMOND COUGH REMEDY

A concentrated extract of Wild Cherry, Horehound and Ipecacuanha. It destroys all pain, loosens the cough, quiets the nerves, produces rest, and is both pleasant, healing, mild and harmless. Give the Diamond Cough Remedy the trial, and if you don't find it a hundred fold better than any other cough medicine you have used, your money will be refunded.

Price 25c per bottle. For sale at

Wade's Drug Store,

King St. near the Market Square.

Oct. 6.

Public Meeting.

A PUBLIC MEETING will be held in the Mowat Hall for the purpose of organizing the Order of Good Templars of all lady and gentlemen singers and interested persons are requested to attend this meeting on FRIDAY EVENING, 12th inst., at 7:30 p.m. sharp.

Oct. 6th.

LOST.

ON Thursday morning near Steamboat wharf, a POCKET BOOK containing money. The finder is requested to return it through the Whig office. Oct. 5th.

KINGSTON COMMERCIAL COLLEGE

Opens on Monday, 8th October, at 8 p.m.

IN COLLEGIATE INSTITUTE BUILDINGS.

Six Months Session

BUSINESS COURSE.

Book-keeping	30	lessons
Writing	30	do
Arithmetic	40	do
Practical English Grammar	30	do
Commercial Law	20	lectures
Philosophy and Hygiene	20	do
Political Economy	20	do
Shorthand	60	do

CLASSICAL COURSE.

Latin and Greek	30	lessons
French and German	30	do

For particulars apply to

A. F. KNIGHT, M.A.,
Principal.

Oct. 6th. or at the Collegiate Institute.

HAIRWORK.

MRS. and MISS RICHARDSON,

Have on hand everything in the line of hair goods, such as Switches, Curls, Waves, Braids, Hair Nets, Combings, Gentlemen's Wigs, Hair Jewelry, Hair Brushes, Hair Jewelry, I delay their market.

180 Princess St., over Walsh & Storey's.

To Let or For Sale

FURNISHED ROOMS TO LET at No. 87 Clergy Street. Apply to Mrs. Oliver.

A FIRST-CLASS CUT STONE HOUSE IS one of the best localities in the city. Rent, $180 per annum. Apply at this office or James Gowdy, Butcher, Princess street.

OFFICES TO BE LET.—Two rooms in the Anchor Buildings, with large fire proof vault. Apply to Dawson & Machar.

Wanted.

A COMPETENT MAN to run a heating apparatus. Apply at the British American Hotel.

BY A LADY who writes a good plain hand—writing either as copying, or to write Christmas letters. Address M., Whig office.

A SMART BOY, who can read and spell, to learn the printing. Apply at this office.

TWO first class men—customers. Apply immediately at Rockwell's, Princess Street.

BICKLAYERS—Six good bricklayers at Sharbot Lake. Wages $2.25 per day. Also four good hod carriers. Highest wages paid. Stewart, Quinlan & Co. Sharbot Lake.

BY A MARRIED COUPLE—one child—a nicely furnished comfortable bedroom, with good board. Address stating terms and locality, "B." Whig office.

For Sale.

A 10 HORSE POWER ENGINE & BOILER in good working order. For sale cheap. Enquire of J. A. EARGE, 88 Earl Street.

THAT DESIRABLE STONE HOUSE, containing nine rooms; water works; large lawn and well stocked; outbuildings in good repair. Situation good. For further particulars enquire of DAVID CUNNINGHAM, on the premises, No. 64 Arch Street.

A STORE BUILDING. The undersigned wish to sell their store at Sharbot Lake. If desired they will lease for a term of years. For further particulars apply to STEWART BROS., ironmongers, or Sharbot Lake.

THAT valuable three story stone building on the corner of Clarence and Wellington Sts., opposite the Post Office, comprising the Bon Ton Saloon and Shop adjoining on Wellington Street, Dwellings and Photograph Gallery above. Also two stone residences on corner Queen and Clergy Streets. Apply to Dawson & Machar, 345 King street.

Boarding.

TWO GENTLEMEN can be accommodated with board in a fine house and in a delightful locality. Apply at Whig office.

Sept. 26th.

PARTIES wishing for a private boarding house in a pleasant locality and comfortable rooms, can be accommodated by applying at this office.

New Advertisements

GREAT EXCITEMENT

UP TOWN!

EXCITEMENT ABOUT WHAT? IS THE question asked by many people down town.

BECAUSE

MRS. C. A. HICKEY

HAS OPENED OUT IN

BURGESS & SON'S OLD STAND

WITH A FULL STOCK OF

Fancy & Staple Dry Goods,

Which she has determined to sell less than any house in the city. Of course many people will say, Oh! It's so very far up. But don't let that stop you. The Street Cars pass the door every ten minutes. Take a ride up and give us a call. Examine our Goods and see our prices. Everything and anything to suit our customers.

☞ You will save your car fare in the first article you purchase—on 15 or 20 cents worth you save 5 cents, which will pay your fare.

Mantles and Jackets cut to order

☞ COME AT ONCE. COME ONE! COME ALL.

C. A. HICKEY, Princess St.

Oct. 3rd. One door above Parkhill's.

F. NISBET:—

BOOKSELLER & STATIONER.

Photograph Frames.

Photograph Frames

SELLING OFF AT

REDUCED PRICES

To make room for Fall Stock

Cabinet Frames from 25c up

Silk Velvet Frames at $1, worth $1.50.

AT THE

CORNER BOOKSTORE

Cor. Brock & Wellington Streets

Oct. 5

IMPORTANT AUCTION SALE

—OF—

Valuable City Property,

AT HUTCHESON'S AUCTION ROOMS, Brock Street, Kingston,

On Thursday, 11th October,

AT NOON

THE subscriber is instructed to sell at the above time and place that valuable property known as

"WILLOW COTTAGE,"

for many years the residence of the late S. T. DRENNAN, Esq., having a frontage on Princess Street of 165 feet by 176 feet in depth; width in rear 148 feet, comprising half an acre more or less.

The Cottage is 48 feet in front and 35 feet in length, and contains Drawing Room, Sitting Room, Dining Room, six Bedrooms, Kitchen, Pantry and two cellars, with two woodsheds. In the Garden are several fine apple, pear and plum trees.

TERMS—25 per cent. at time of sale, balance in 30 days. A loan may be had of two thirds of the purchase money payable in 3 yearly instalments with interest at 7 per cent.

The increasing value of property on Princess Street renders this property a very desirable investment.

The purchaser will be entitled to possession on 1st May next, and meanwhile to the rental from date of purchase.

For further particulars apply to DAWSON & MACHAR, the Vendor's Solicitors, or to

J. S. HUTCHESON,
Auctioneer.

Kingston, 29th September, 1883.

AUCTION SALE

—OF—

HOUSEHOLD FURNITURE

HAVING received instructions from MISS GARDIE, who is giving up housekeeping, I will sell at her residence, 47 Bagot Row, Bagot Street, on WEDNESDAY NEXT, Oct. 10th, all her Household Furniture, Bent and Rushed Chairs, Figure Stool, Window Curtains, Carpets, Fixtures, Rising, Centre and Fancy Tables, an excellent Sewing Machine, Bureaus, Washstands and Furniture, Bedsteads, Bed Pillows, Bolsters and Quilts, Stoves, Hall and Cook Stoves, nearly new; Glass and Crockery ware, Kitchen utensils, doc. Sale at 10 o'clock.

CHAS. McMILLAN,
Auctioneer.

Oct. 5th.

OPERA HOUSE

TO-NIGHT!

FAREWELL PERFORMANCE—Blanchett's beautiful opera,

Chimes of Normandy.

Prices—75, 50 and 25c. Reserved seats on sale at Harris's store without extra charge. Matinee performance to-day. Oct. 6th.

Groceries.

VISITORS

TO THE

MIDLAND FAIR!

EVERYONE WHO COMES TO THE FAIR

SHOULD CALL AT THE

GOLDEN GROCERY

W. R. McRAE & CO.,

Before returning home to see the IMMENSE BARGAIN