Daily British Whig.

Office: 162 Ontario Street.

SATURDAY EVENING, AUGUST 11, 1883.

A RARE BLUNDER.

Our local contemporary says the Education Department "need not have troubled itself going outside of Toronto to find those who have been opposing the Government's choice, as recently three officials of that city were doing their utmost to get support in their action." It is quite clear that some one has been writing about a matter of which he has not a proper understanding. There can be no doubt that men connected with the schools of Toronto have been interfering themselves unnecessarily in favour of one of the book publishing firms, and it was to curb these and similarly indiscreet persons that the Government issued circulars "warning public school officials to take no part whatever in the controversy now going on about Campbell's and Gage's school books." The misrepresentation of our contrère becomes particularly conspicuous when he says that these officials have been "opposing the Government's choice, Campbell's." The "Royal" Readers of Campbell & Co are not the only books authorized by the Education Department. Gage's are also on the list, and the opposition to any one series is not and cannot be inspired by a feeling of hostility to the Government.

CIRCULAR TO SCHOOL OFFICERS.

The following is a copy of the circular sent out by the Education Department:

CIRCULAR.—Representations having been made to the Department that certain Inspectors and Teachers are acting as agents in promoting the sale of School Readers recently authorized by the Department, I am directed to call the attention of all Teachers, Trustees, Inspectors and other persons officially connected with the Education Department, the Normal, Model, Public or High Schools, or Collegiate Institutes, to the provisions of section 237 of the Public Schools Act, which are as follows:

"No Teacher, Trustee, Inspector, or other person officially connected with the Education Department, the Normal, Model, Public or High Schools or Collegiate Institutes, shall become or act as agent for any person or persons to sell, or in any way be promote the sale for such person or persons of any school, library, prize or text book, map, chart, school apparatus, furniture or stationery, or to receive compensation or other remuneration or equivalent for such sale or for the promotion of sale in any way whatsoever."

I am to add that the Department will take notice of the violation of the above section by any Inspector, Teacher or other official contained within its provisions.—Your Obedient Servant,

ALEX. MARLING, *Secretary.*

A GOOD STATEMENT.

When a little mild stretching will do the party a service the Belleville *Intelligencer* does not hesitate to use the article. We are led to make this observation on reading the contradiction which it gives the *Witness* for its alleged misquotation of Hon. Mr. Mousseau. In an allusion to the boundary award a Montreal contemporary said the present Premier of the Province of Quebec and Mr. Mousseau refused to accept office except under consideration that the award should not be ratified. The *Intelligencer* is vexed because the religious daily "misrepresented all the facts of the case in order to make a point for its party." It is happy to be in a position to put things right. And what does it say? That "the conversation with Mr. Mousseau, in which Mr. Mousseau expressed his views with regard to the boundary question, took place in 1878, two years before Mr. Mousseau took office in the Dominion Government."

In contradiction of this statement—which appears to have been supplied by Hon. Mackenzie Bowell during his late visit to Belleville—is the following extract from the speech of Hon. Mr. Mousseau, reported by the Montreal *Gazette* when that gentleman appeared before his constituents:

"You have heard of the great question of the Boundary Award. It will not be necessary for me to go into all the details of the question. The Government of Mr. Mackenzie had submitted this question to an arbitrator, and in 1878 the arbitrators decided that Ontario should obtain an additional extent of territory of 62,000,000 acres. When we, the Conservatives, arrived in power we refused to accept this decision, and offered to refer the case to the Privy Council. When at St. Jerome, in 1878, with the Hon. Mr. Masson, I laid down the condition on which we would hold our position as members of the Federal Cabinet. I said: If the Province of Ontario is to acquire an additional territory of 62,000,000 acres more than she was given under the British North America Act, the Province of Quebec will have the right to demand an equivalent. It would be impossible for the Province of Quebec to remain in this position if Ontario gained her case, because any improvement in her position must be followed by an equal improvement in ours. Otherwise the Federal equilibrium would be broken."

What Mr. Mousseau meant by this talk any one can see as well as the *Intelligencer*. The language is not friendly to Ontario, and while it is fresh in the people's minds and the fact of its delivery is undeniable the *Intelligencer* would act discreetly in remaining silent. The closing words of the Tory organ, on this question, are applicable to itself: "If it does not make the necessary correction it must be held guilty of wilfully perverting the truth for party purposes."

MADNESS IN PLENTY.

The tragic death of Captain Webb was lamented universally, but yet, while sorrow reigned, philosophers expressed the hope that for all time the impracticability of swimming the whirlpool would be settled, that in all probability never again would such a suicidal thing be attempted. Scarcely have the remains of the dead man been interred, however, than a brace of adventurists appear and make the announcement that they will, with certain artificial attachments accomplish what the skillful Webb failed to do. They purpose to guard against the hazards of the terrible journey by strapping to their backs a sort of buoy, or by using some similar invention calculated to keep them on top of water and overcome the awful suction of the whirlpool.

Captain J. P. Rhodes, of Saint[illegible], in a letter written to a gentleman at the Falls, offered to give bonds in the sum of $1,000 to swim the Whirlpool Rapids. The gentleman declined to be a party to the scheme. Mr. Rhodes replies that he would go Niagara, that he will not undertake it either for money or notoriety, but solely to demonstrate that a certain armour will carry him safely through. He promises to be at the Falls in a few days and to show the world what he can do.

The other madman is Dr. Richardson, a Canadian "of mental, scientific attainments and inventive mind," at present residing at Washington. He proposes to go over the Falls and then investigate the dangerous currents and the fatal rocks where the English swimmer lost his life. He proposes to use a silken bag, elliptical in form, seven feet long and four feet through, inflated with gas. It will be covered with netting and attached to a strap surrounding the swimmer's waist. When this arrangement is adjusted the doctor proposes to row to a point near Goat Island, jump into the water and float towards the Falls. "When I reach the edge of the rocks over which the waters fall," says the doctor, "I will be moving as rapidly as the water, and as my body will be very much lighter it will shoot right out into the air and I will descend five or six yards beyond the wall of water. When I reach the water below I will float down to the spot where Captain Webb jumped in the other day and strike out for the Canadian shore."

We do not know how these great ideas strike the authorities at the Falls (on the Canadian and American sides), but if the police officers do their duty the whirlpool will not engulf them. They are not known to have distinguished themselves in the line of aquatics and they are not any more brave than the departed Webb. They may have elaborate themes, but they will do well to experiment elsewhere than at the angry Falls, and if seen at or near them may expect to be arrested and locked up as lunatics.

PITHY PARAGRAPHS.

Algoma Election Writ.

On Thursday, the writ for the election in Algoma was issued. The nomination occurs on Sept. 7th, and the election Sept. 21st. The candidates at present in the field are Mr R. A. Lyon and Mr. Plummer, of Sault Ste Marie. Mr. Lyon has represented the district since 1878.

Value of Poultry.

Statistics for 1882 show that the value of the poultry produced in America exceeds the value of either hay, wheat, cotton or dairy products. The figures for that year are: Wheat, $488,000,000; hay, $436,000,000; cotton, $410,000,000; dairy products, $324,000,000; poultry, $360,000,000.

Exclusion of Students.

A pastoral of Mgr. Fabre, read in the Catholic Churches of Montreal, Sunday, commanded the Sisters Superior of the Hotel Dieu not to admit the faculty and students of Victoria College within the precincts of the hospital hereafter and to allow the medical faculty and students of Laval University to take their places.

Nothing Heard of the Libels.

What, says the Ottawa *Free Press*, has become of John Shields and his libel suits? Although the parties he has served with writs have been clamoring, we are told, for weeks and weeks for his bill of particulars, he has made no sign of lifting it. He is too busy, perhaps, helping John Norquay to bulldoze the Rat Portagers.

NOAH'S ARK DISCOVERED.

London, Aug. 10.—A Constantinople correspondent announces the discovery of Noah's Ark. Turkish Commissioners appointed to investigate the avalanches on Mount Ararat, suddenly came upon a gigantic structure. The Ark was in a good state of preservation. An English man saw that it was made of gopher wood which only grows on the Euphrates. The interior was divided into partitions. Into three of these only could they get, the others being full of ice, and how far the Ark extended into the glacier they could not tell. "Needless to say," says the *Pall Mall Gazette*, "an American was soon on the spot, and negotiations have been entered into with the local Pascha for its transfer to the United States."

A PRIZE BEAUTY.

New York, Aug. 10.—A pretty girl named Alice Gilmore was persuaded to leave her home in St. Louis by Viola Mitchell. Miss Mitchell being handsome was lured by an advertisement of an exhibition of fair women at a Chicago museum for a prize. The prize was won by Miss Mitchell, who, elated by her success, proceeded to Pittsburg, where her beauty won a second prize. Still accompanied by Miss Gilmore, she came to New York, where, finding a more agreeable friend, she deserted her girl friend. The story of the runaway reached the ears of the Chief of Police Murphy, and also the girl's desire to return home. Some generous citizens raised the necessary amount. The young girl started for her Western home.

REVOLTING INFANTICIDE.

Riverhead, L. I., Aug. 10.—There is great excitement over the case of two negroes, George Jeffries and Dolly Pollard, of Smithtown, accused of killing the latter's five year old child. He would kick the child, lift it up by the hair, throw it out of a chair, dip it in cold water and do other inhuman things. On the night of its death Jeffries gave the little one a terrible beating and threw it across the room. The mother called in a neighbor. When they reached the house the child was dying. Its neck had been wrung like a chicken's. The whole case is the most terrible ever heard of here.

A VERDICT PRONOUNCED.

Dublin, Aug. 10.—The *Irishman* newspaper denounces the verdict in the case of Featherstone, Deasy, Flanigan and Dalton yesterday sentenced to life servitude. It declares that no one could expect a Liverpool jury to be impartial. The *Freeman's Journal* says its sentence is too severe for the dynamiters.

MEN OF THE HOUR.

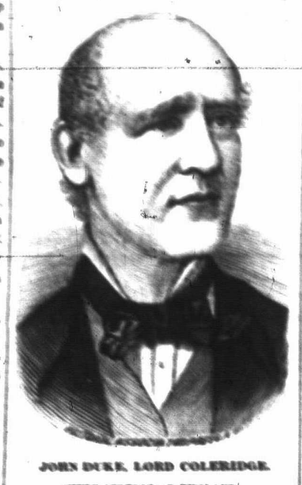

JOHN DUKE, LORD COLERIDGE.

CHIEF JUSTICE OF ENGLAND.

The Lord Chief Justice of England is expected soon in America, as the guest of the U. S. Bar Association. He will make an extended tour, of several months' duration, through the United States and Canada, and elaborate preparations are making for his reception and entertainment. At the recent complimentary banquet to Mr Henry Irving, the distinguished actor, who will also visit this country soon, Lord Coleridge presided, and in his speech-es gave example of his finished style of oratory, his appreciation for literary and dramatic genius and the especial good will he entertained for America and Americans. Our minister to England, Mr. James Russel Lowell, was present and responded gracefully to the compliments of the

CHIEF JUSTICE TO OUR NATION.

Lord Coleridge was born in the year 1812. He was educated at Eaton and Baliol College, Oxford, where he obtained a scholarship and graduated B. A. in 1842 and M. A. in 1864, up to which year he had been a Fellow of Exeter College. He was called to the Bar at the Middle Temple, November 6th, 1846, and went on the Western circuit of which he was for some years leader. In 1863 he was appointed Recorder of Portsmouth, and was created a Queen's Counsel in 1866, being soon afterwards nominated a Bencher of the Middle Temple. He was an unsuccessful candidate for the representation of Exeter in August, 1864, but was elected for that city in July, 1865, and continued to represent it till November, 1878. In December, 1868, on the formation of Mr. Gladstone's Government, he was appointed to fill

THE OFFICE OF SOLICITOR GENERAL

when he received the honor of knighthood and in November, 1871, on Sir Robert Collier being appointed to Judgeship in the Judicial Departments of the Privy Council, Sir John Duke Coleridge was appointed to succeed him as Attorney General. On the retirement of Lord Romilly, in 1873, from the Mastership of the Rolls, Sir John Coleridge as Attorney General, though a member of the Common Law Bar, received the first offer of that appointment, but after mature deliberation he declined the office. Soon afterwards, however, the death of Sir William Bovill left the Chief Justiceship of the Court of Common Pleas at the disposal of the Government, and this high office was at once conferred upon Sir John Coleridge, who was sworn in as Lord Chief Justice, November 19th, 1873. In the following month he was

RAISED TO THE PEERAGE

with the title of Baron Coleridge of Ottery St. Mary. Lord Coleridge was at one time a contributor to the Edinburg *Review* and other periodicals. The position which he holds is next in legal dignity and honor to the Lord Chancellorship of England. He has not only the reputation of a shining light in the law, but also that of a most entertaining conversationalist and after-dinner speaker. He will be accompanied in his visit by his son, Mr. Charles Russel, M. P., with other English gentlemen.

INTIMIDATORS PUNISHED.

Liverpool, Aug. 11.—The case against Patrick O'Brien, Michael Hynes and Patrick Slater who, on the 30th of last May were committed for trial on a charge of intimidating jurors by printing lists of all the jurors who had taken part in Irish convictions for the preceding eighteen months, was finished yesterday afternoon. O'Brien was found guilty and sentenced to six months' imprisonment. Hynes and Slater were acquitted.

A SUIT FOR SALVAGE.

Boston, Aug. 10.—Alexander Allen, of the Allan Line of Steamers, has to-day filed a maritime libel suit in the United States District Court against the steamer "Marion," for salvage for services rendered by the Steamship "Waldensian" in towing her into this harbor recently. William Seffels appeared as a claimant of the "Marion" for the owners, and gave a bond in $20,000. It is understood the suit will be settled without trial.

A HAUNTED DYER.

Brooklyn, N.Y., Aug. 10.—Shriever Kampf, a dyer, complained that he has been haunted by the ghost of Garfield. It has been bending with him over his work and saying: "That dye is red," or "That dye is blue." Whenever a murder is committed the spirits of the victim and murderer come before him dripping with blood. He is probably insane.

☞ In this present age, when the life battle is so fiercely fought, and when upon even the strongest the fag and strain of it tell so heavily, how necessary it becomes for us to provide for the keeping up of our reserve stock of our mental and physical stamina, by the use of such a nervous tonic and vitalizing agent as Robinson's Phosphorized Emulsion of Cod Liver Oil with Lacto-Phosphate of Lime.

Its gentle stimulating and nutritive tonic properties supply the materials, and assist nature in her efforts to keep up with the exhaustive demands upon her reserve.

Prepared only by Harmer or Burn, Chemists, St. John, N.B., and for sale by druggists generally. Price $1 per bottle, or six bottles for $5.

☞ The success with which the Triangle Dyes have met proves them the most remarkable Dyes of the past or present. They are attracting attention from all classes of society.

RAT PORTAGE.

Respectable Citizens Annoyed by "Section B" Ruffians—Ontario Incorporation Sought.

Rat Portage, Aug. 10.—A meeting was held for the purpose of organizing a municipality under Ontario authority. During the reading of the requisition a Tory band of thirty four ruffians raised some disturbance. One of the noisiest was a Frenchman named Michaud, an employee of the "Section B" contractors. There were five speakers on the Conservative side, but only one, Mr. E. M. Ridout, conducted himself with decency. McKenzie, an ex whiskey peddlar from Whitemouth, not only indulged in the grossest personal abuse of the Chairman, but disgusted even some of his own followers with his shocking profanity. Fitzgerald and McCallum spoke, but both were very drunk. Weldman, Registrar of the mythical county of Varennes, made a very long speech, the gist of which was that he would give his personal guarantee that the Manitoba Government would hereafter maintain its authority. The purely factious object of the disturbers was made transparent when they at length voted against a motion made for adjournment until Monday night. This motion was brought forward by two highly respected citizens, Messrs. Rankin and Gardner, who had at the opening of the meeting complained that the notice of same had been too short, and accordingly they proposed to adjourn. The noise made during the proceedings by their drunken followers led the Tories to believe that the meeting was with them, and hence their voting against the motion, but the result was a grievous disappointment, and they were defeated, and the meeting accordingly adjourned until Monday night. Respectable citizens of all classes are much annoyed that they should not be permitted to meet and discuss an important question in a peaceful and orderly way.

THE MINOR NEWS.

Last Night's and To-day's Reports Condensed Down For Busy Readers.

The Senate of Bremen has concluded a convention with the German Government for the entry of that city into the Zollverein.

Hartmann, the well known Nihilist, has arrived in London to make arrangements for a socialist congress.

Joseph A. Dodge, general manager of the Boston, Concord and Montreal Railroad, died this morning of Bright's disease, aged about 66.

A man named Lamoreux, Montreal, went pic-nicing on Sunday. Yesterday his body was found in the Black river with a clothes line about his neck. The case is a mysterious one.

The famous suit of Wm. Barnes, trustee, against the Milwaukee and St. Paul RR., involving $2,000,000, has been decided in favor of the railroad.

Small-pox is making terrible havoc among the Indians of the West. In two small towns 850 deaths are reported.

A coupling between the engine and tender on the Pittsburg division of the Baltimore and Ohio RR. gave way near here. The Superintendent of the train fell in front of the tender and was mangled fatally.

A scaffold on a bridge fifty feet high fell yesterday at Lexington, Ky. four men were killed.

The oil excitement at Rich Hill, Mo., has unabated. Thousands of acres are being leased. Many tracts purchased at from $30 to $100 that a month ago could have been bought from $20 to $40.

Jay Gould spent a large portion o yesterday afternoon in the Western Union building. He is reported to have said that while the Company will not treat with the Brotherhood they would give attention to any proposition the operators might make as individuals. The Brotherhood is firm.

WIT AND HUMOUR.

What did the paper weight for? Probably for its ink come.

Strauss' new waltz, "The Bat," is certainly ball music.

The convict's explanation of his escape: I came, I sawed, I conquered.

The house decorators insist that they cannot paint freezes in warm colors.

Why was the first day of Adam's life the longest ever known? Because it had no Eve.

To make Rhine wine—to a pint of vinegar add a sixpence worth of chopped sole leather.

The Atlantic *Constitution* predicts that Georgia will raise 7,300,000 watermelons this year. Collar her.

The poker player sometimes has to call on his uncle in order to get money with which to support his ante.

"Jones, did you ever have any interest in the public stocks?" "Why, y-e-s, sur. I stood in 'em once about four hours."

A good girl, like a good watch, is known, by her works. Either of them may be real good without having a pretty face.

"Gladstone wears gold clocks on his stockings." Perhaps he intends to join the army, and is learning to mark time with his feet.

A pious old gentleman told his son not to go, under any circumstances, a fishing, on the sabbath, but if he did, by all means to bring home the fish.

Jems says that he likes the lay of the last minstrel, but at this particular season he prefers the lay of the hen—boiled, with pepper and salt on them.

"Pa, is a canoe a barque?" "No, my son." But suppose it is a bark canoe, what then?" "You just step your barking, young man, or I'll bark you."

"He knows on which side his bread is buttered" is now rendered. "He is aware on what portion of the staff of life the oleaginous product of the dairy is dispensed."

We hear constantly of absconding railroad contractors. It is not a matter of much surprise, when it is remembered that it is a regular business with these fellows to make tracks.

Grape vines grow in California with great rapidity. A friend of ours put a sackfile on one the other day, and in the course of a single night it was carried upwards of twenty-seven miles.

A young man in Jersey City says that courting two girls at once may be very pleasant business, if one of them does not find it out. But if she does, then the other had better vacate at short notice.

"Who is that lovely girl?" exclaimed the witty Lord Norbury, in company with his friend, Counsellor Grant. "Miss Glass," replied the Counsellor. "Glass!" reiterated the facetious judge. "I about I often be intoxicated could I place such a glass to my lips."

The Rochester (Minn.) *Post*, under the head of "A Rochester Girl's Constancy," says: "A beautiful young girl was about to be married to bachelor, seventy years of age, but very rich. On the eve of her marriage she learned that his wealth had been suddenly swept away, leaving him a penniless old man. Did the noble girl desert him in this hour of trouble? She did, indeed, and her parents helped her, too."

IRISH IMMIGRATION.

An Elaborate Scheme for Settling the Irish in Canada—Its Most Noticeable Features.

London, Aug. 10.—The Government have decided to officially undertake to aid Irish emigration on a colossal scale. The proposition made by Mr. Stephens, of the Canadian Pacific Railway, on behalf of a Syndicate of Canadian railways has been practically abandoned. Mr. Stephens offered to settle 50,000 Irish poor in families of five each upon stocked and equipped farms in the neighborhood of Winnipeg, paying all the expenses of moving and settling them, providing the Government loaned the syndicate one million pounds without interest for ten years, the syndicate in turn to take mortgages for five hundred dollars upon each farm without interest for the three first years and at three per cent. after that, the settlers to have the option of securing their holdings in fee simple at any time upon the payment of five hundred dollars. The Government at

FIRST FAVORED THE PROPOSAL,

but the Catholic priests in Ireland opposed it so strongly that the Cabinet finally refused to entertain the matter unless the Dominion Government guaranteed the repayment of the loan. Sir Alexander Galt, ex High Commissioner to London, and Sir Charles Tupper, his successor, both endeavored to secure this guarantee, but failed, owing, it is understood, to the opposition of Lord Dufferin, who has strong faith in the future of Canada and who lent his energies to secure direct action on the part of the Government in favor of the largest possible emigration to Canada. The Canadian Government having finally decided to lend no official endorsement to any railway schemes of emigration the Government

TOOK UP LORD DUFFERIN'S IDEAS

and to-day decided on undertaking to carry them out. A special conference was summoned at the Mansion House, and, after a long discussion an elaborate scheme of assisted emigration was resolved upon, based upon the principles of the United States Homestead Laws. The details of the scheme are not yet ready to place before the public, but it has been decided to move from Ireland and settle in Canada two hundred thousand poor Irish in families. Ten thousand families, to average five persons each, aggregating 50,000 people, will be moved next spring, and the transportation will be continued as rapidly as the territory to be occupied can be got ready. Those to be moved next spring will, it is understood, be placed upon lands offered by Mr. Stephen, which the Government will accept. These lands

WILL BE DIVIDED INTO SECTIONS

of 100 acres, each section to be provided with all the buildings, equipments, animals, seed and food necessary for beginning farming upon unbroken land. Each settler will be given his homestead free for the first three years and after that will be required to pay as rent three per cent upon $500, but may at any time acquire absolute title upon payment of the latter sum. It has not been decided where the second fifty thousand emigrants will be located. It is stated that in order to overcome the certain opposition of the Parnellites the Government will hold out all possible inducements to the poor in the congested districts to freely enter into the Government's plan.

☞ For four years I suffered agony from skin disease. Dr. Benson's Skin Cure cured me. C. R. McDonald, Plantersville, Ala. $1 druggists.

Women with pale, colorless faces, who feel weak and discouraged, will receive both mental and bodily vigor by using Carter's Iron Pills, which are made for the blood, nerves and complexion.

Dr. Carson's Stomach Bitters remove constipation, relieve dizziness, dispell sick headache, abolish biliousness and regulate the stomach, liver and bowels.

BIRTH.

At Colebrook, on Aug 8th, the wife of A. C. Warner, of a daughter.

MARRIED.

At Napanee, on July 25th, Rev Mr Cameron, of Wilton, to Maggie, eldest daughter of Robert S. Bentley, Bronkville.

At Napanee, on Aug. 3rd, Fred. Arnott, of Toronto, to Miss Agnes Mills, of Napanee.

At Kingston, on July 31st, Fred. L. Bickpell, of Camden East, to Miss Nettie Storms, of Violet.

At Cape Vincent, on Aug 8th, Samuel Fryer, to Miss Hada Brunet.

At Cape Vincent, on Aug. 1, Charles P. Pelgen, of San Antonio, Texas, to Miss Clara E. Cook, of Cape Vincent.

DIED.

In San Francisco, Cal., on June 25th, Dr. Holmes.

At Napanee, on Aug 8th, Caroline, wife of Geo V. Detlor, aged 39 years.

At Adolphustown, on Aug 8th, Aaron Soulen, aged 71 years.

MONTREAL PRODUCE MARKET.

Montreal, Aug. 10.

Flour—receipts 1800; sales 3,700 reported, the market is more active at unchanged rates, superior extra 5.20 to 5.25, extra 5.00 to 5.10, spring extra 4.90 to 5.00, superfine 4.10 to 4.40, strong baker's 5.85 to 6.25, fine 3.80 to 3.90; mid 3.60 to 3.70; pollards 3.40 to 3.50; Ont. bags 2.10 to 2.35; city bags 2.90 to 3.00 for strong baker's.

Grain—wheat, red winter 1.17 to 1.18; No. 2 white, 1.15 to 1.16.

Corn 61c to 62.

Peas 99 to $1.

Oats 35 to 36c.

Barley 55 to 60c.

Rye 65 to 67c.

Oatmeal 5.25 to 5.50.

Cornmeal 3.30 to 3.75.

Provisions—Butter, for west 16 to 17.

Cheese—9 to 10c.

Pork—18.50 to 19.00.

Lard—12 to 12½c.

Bacon—13 to 14c.

Hams—14 to 15c.

Ashes—Pots, 4.70 to 4.80

JOSEPH FRANKLIN'S

HEADQUARTERS FOR CLOVER AND TIMOTHY SEED, SEED GRAIN, CHOICE FAMILY FLOUR.

Bolton's Block, Princess Street, Kingston

STROUD BAKERS' FLOUR A SPECIALTY.

MONTREAL STOCK MARKET.

Montreal, Aug. 10, 10 o'clock.

STOCKS.	ASKED	OFFERED
Montreal	197½	197
Ontario	114¾	114½
Banque du Peuple	79	78
Molsons	125½	124
Toronto	164½	162½
Banque Jacques Cartier	000	000
Merchants	121½	120½
Quebec	000	000
Union	90	85
Commerce	132½	132½
Exchange	000	000
Imperial	000	000
Federal	130	129½
" X. D.	000	000
Telegraph	122½	121½
Dom. Tel. Co.	00	00
Rebellion	79	78
City Passenger	134	129
Gas	174½	174
Canada Cotton Co	94	88
Dundas Cotton Co.	62½	60
Ontario Investment	000	00
St. Paul M. and M.	110½	109½
N. W. L. Co.	00	00
Canada Pacific RR.	00	00

CHICAGO MARKET.

Chicago, Aug. 10, 12 noon.

Wheat—99 for Aug.; 8½ Nov.

Corn—50½ Aug.; 50½ Sept.

Barley—No. 2 68 for Sept.

Pork—12.00 Jan.; 12.60 Oct.

Corn—49½ Oct.; high-mixed 49; No. 2 33½; rej. 44½ cash.

Oats—27½ year.

Lard—8.37½ Oct.

St. George and Merrie England

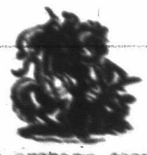

THE ST. GEORGE'S SOCIETY OF Kingston will hold their

NINTH ANNUAL PICNIC

AT CHANNEL GROVE,

ON THE

CIVIC HOLIDAY, WEDNESDAY, AUG. 15th

25 COMPETITIONS 25

Rowing Races, Sports and Games.

GOOD BRASS AND QUADRILLE BANDS. ☞ The Boats will leave the Ferry wharf at 9 a.m., 12.30 p.m., 1, 3 and 4 p.m. Returning at 5, 6 and 7 o'clock.

See programmes for particulars.

TICKETS—Adults, 50c. Children, 15c.

E. B. SMYTHE, President. S. THORNTON, G.R. SMITH, Vice Presidents.

A. LAMCHEUX, Sec'y.

GOD SAVE THE QUEEN.

Aug 8

INTERNATIONAL

SALVATION GATHERING

AT CARLETON ISLAND,

—ON—

Monday, Aug. 20th.

Captain Kaine, the Hallelujah Dreamer, from Hamilton.

Capt. Hall, from Toronto.

Capt. Abbie Thompson.

Lieut. Nellie Bowman.

Lieut. Mary Brock.

And a large number of the Fifth Canadian Corps will make short addresses.

FREE SALVATION! COME AND GET IT!

The steamer Pierrepont leaves Folger & Hanley's wharf at 10 a.m. and 6.30 p.m. Returning leaves Carleton Island at 3 p.m. for Kingston. The steamer Maud plies between the Cape and Island hourly.

TICKETS

For Adult, from Kingston 25 cents.

" Cape 25

For Children 15

Aug 7 N. FORBES, Chairman.

Rochester and Alexandria Bay.

ROCHESTER RACES

Steamer Norseman

Leaves Charlotte every Saturday at 4 p.m., calls at Kingston on SUNDAY at 5 a.m. for Alexandria Bay.

Leaves for Rochester on Sunday at 7 p.m.

ROCHESTER RACES take place on August 14, 15, 16 and 17.

Tickets for Charlotte on Aug. 14th good to return to Kingston on 16th August or any intermediate day to Port Hope—ONLY $3.

Aug. 6

AUCTION SALE

—OF—

Household Furniture and Stock of Staple and Fancy Dry Goods.

THE subscriber has been instructed by MRS. BLIGHT to sell at her residence, No 279 Princess street,

ON FRIDAY, AUGUST 17th,

All her Household Furniture and effects comprising Bed Room Suites, Carpets, Hair Cloth Chairs and Couch, Book Case, Side Board, extension DR Dining Table, Clock and Mail Stand and Pipe, Gilt Cloth, 8/8 Marble Top Hat Stand, Knitting and Sewing Machines, Kitchen utensils and sundries. The sale will be without reserve. Also

ON THE SAME DAY AT 1 o'clock sharp will be sold the Stock of DRY GOODS at per centage on the dollar. The Stock and Stock sheet can be seen at the store of Mrs. Burgess during present hours. Immediately after the sale of the stock a large Staple Fancy Dry Goods Stock and a large Plate Show Case, Scales, Tipps, will be sold. The Sale will commence with the furniture at 10 o'clock. Terms cash.

CHAS. McMILLAN, Auctioneer.

Aug 11.

ONTARIO

BUSINESS COLLEGE,

BELLEVILLE, ONTARIO.

WITHIN the last fifteen months Students have been in attendance from SEVEN DIFFERENT PROVINCES AND STATES.

We have now in endorsement, when other Schools are closed, 30 students, 6 of whom are from Bermuda and 2 from Nova Scotia.

The College is conducted by Accountants of long and varied counting house experience, and is in the exercise training imparted to which is due the unparalled success of the Institution.

We can no more close the College for vacations than a merchant can close his store.

Students can enter at any time.

Send for circulars. Address

BOAKSMAN & JOHNSON,

Aug 11. Belleville, Ont.

CITY OF KINGSTON.

CIVIC HOLIDAY!

IN ACCORDANCE WITH A RESOLUTION of the Council of the Corporation of the City of Kingston, and in obedience to the statutes enacted, I hereby declare

Wednesday Aug. 15

A CIVIC HOLIDAY

For general relaxation from business and for public enjoyment, I respectfully request the citizens of Kingston, to observe this proclamation.

C. LIVINGSTON, Mayor.

Mayor's Chamber's City Hall, Kingston.

HAMILTON

Cotton Company,

HAMILTON, ONTARIO.

Manufacturers of

COTTON YARNS.

White and Colored, Single and Double.

CARPET WARPS white and all colors.

DRAM WARPS of every description.

HOSIERY YARNS AND BALLED KNITTING YARNS of every colors. Double Twist Twine and Cotton Batts.

These Goods are universally pronounced by the trade to be fully equal to any made, and for regularity and evenness in make and coloring they are unsurpassed.

CARPET WEAVERS — YOU WILL FIND OUR WARPS SUPERIOR TO ANY IN THE MARKET. WE ASK YOU JUST TO GIVE IT A TRIAL.

If your Dry Goods man has not got it write to us and WE WILL SEE you are promptly supplied.

OUR YARNS of which we make all descriptions, will be FOUND EQUALLY GOOD. ASK FOR THEM. TRY THEM. The Company was awarded two first prizes, silver medals at Toronto Exhibition in 1882, and three first prizes at Provincial Exhibition at Kingston, 1882.

AGENTS—WINANS & CO., Toronto; P. McELHERRY & CO., Montreal. July 28.

PICKLED TRIPE!

RECEIVED TO-DAY.

Pickled Tripe in Bbls.,

FRESH AND VERY FINE.

which we sell by the pound or in large quantities.

GOLDEN GROCERY

Pickled Pigs Feet.

Received to-day, pickled Pigs feet in splendid condition, which we sell by the pound or in larger quantities.

GOLDEN GROCERY

Morrisburg Butter.

Received to-day a large lot of creamery and other Butter at the Golden Lion Grocery

Cheese, Cheese

We offer for sale 200 of Best factory made cheese.

Golden Grocery

Aug 8.

GALLOWAY

DURING AUGUST

WILL OFFER THE BALANCE OF HIS SUMMER STOCK consisting of

Light Colored Felts

AND STRAW GOODS.

—AT—

Greatly Reduced Prices

These goods must be sold to make room for Fall stock now coming forward.

Go and Get a Genuine Bargain while the slaughter lasts.

☞ Common STRAW HATS 5 cents.

J. GALLOWAY,

84 PRINCESS STREET

Aug 11 Next to Victoria Hall.

SUMMER COMPLAINT

DIARRHŒA.

Cholera Morbus.

Dysentry

Cholera Infantum.

INSTANTLY RELIEVED

AND

SPEEDILY CURED

—BY—

LYMAN'S

Universal PAIN Reliever.

☞ Full directions with each bottle.

August 11th, 1883.

38TH PROVINCIAL EXHIBITION

OF THE

Agricultural and Arts Association

OF ONTARIO

TO BE HELD AT GUELPH,

ON THE

9th TO 19th SEPTEMBER.

Prize Lists and Blank Forms for making the entries upon can be obtained of the Secretaries of all Agricultural and Horticultural Societies and Mechanics Institutes throughout the Province, or to

HENRY WADE,

Sec'y Agriculture and Arts Association, Toronto.

D. F. McKINNON,

President, South Finch.

Aug. 11

D. C. WILDEY,

Seedsman and Small Fruit Grower.

POT GROWN STRAWBERRY PLANTS A SPECIALTY.

Including the following new sorts, Miner's Prolific, Jersey Queen, Bidwell, Sharpless, Crescent, Cap Jack and Big Bob.

Plants will be ready for delivery on and after August 1st. All Plants carefully packed to go any distance.

PRICE OF PLANTS—per dozen, $0.50; per 50 [illegible]; per 100, $0.60; per 1,000, $4.00.

Address,

D. C. WILDEY,

(Drawer D.),

Nursery at Greenbush, Rensselaer Co., ALBANY, N.Y.

P.S.—Pot Plants set in August bear a full crop the first season. July 28.

COAL!

Farmers and Blacksmiths!

Buy your Stream Coal and Blacksmiths' Coal, both American and English, from

R. CRAWFORD & CO.

At Dock, Foot of Queen Street, Kingston.

N.B.—All our Coal is well screened, makes cleaner and dry and will be sold at lowest living prices. Wood taken in exchange for coal. April 28

Spring Opening

I have the Largest and Best Stock of

Waggons, Phetons and Buggies,

in the city, all of the latest style, made from seasoned best material, and warranted to give satisfaction. Prices reasonable. First-Class work only. Call and see for yourself.

G. W. ROBINSON,

Carriage Builder,

Kingston.

April 28.

WANTED.

IMMEDIATELY—Pressed job hands. Apply at this office.

TO RENT—A good stable, 5 stalls, loft and room for wagon and carriage. Apply at this office.

A MAN with a small family to get on a farm. Apply next week on Friday when I come to town. Apply to WILLIAM DAVIS, Broker, Princess St., Kingston.

AT ONCE—A good vest maker. Apply to Livingston Bros., Brock Street.

FOR SALE

A SPARE EIGHTH MEDIUM GORDON PRESS—a choice between two makers. Apply at Whig office.

A HANDSOME large Family Carriage, light & fashionable, either for one or two horses. Apply to G. H. Richardson, Carriage Maker, Princess Street, or at Whig office.

A 8 HORSE POWER ENGINE & BOILER Shafting, Pipe, etc., Hangers and a quantity of Gearing, Belt, etc., cheap. Enquire of J. A. KARCH, 52 Bath Street.

THAT DESIRABLE STONE HOUSE, containing nine rooms, water works, large cellars and well attended outbuildings in good repair. Rent $150. For further particulars apply to DAVID BURNHAM, on the premises, No. 68 Ontario Street.

ENGAGEMENT—Charming situation, comfortable home with all modern conveniences, good well and cistern, about 10 acres of land, containing hay and garden. Suitable carriage house and wood shed. All in good condition. If required Union Street Livery, adjoining, will be included. If purchaser desires greater portion of purchase money might remain on mortgage. Apply to R. V. CARTER, or A. CRAZWICK, Kingston, Ont.

TO LET.

THAT beautiful shop and dwelling on Princess Street, now occupied by Mrs. Burgess. Possession given on 1st September. Apply to Mrs. Burgess.

BOARD.

A FEW GENTLEMEN can be accommodated with first-class board and rooms at Mrs. MURRAY'S, 89 Princess Street. July 31

REMOVAL.

THE SEAMAN'S UNION has been removed to the Market Square in the old Globe Hotel and on future will transact business there. Aug 8.

Laborers, &c., Wanted

IMMEDIATELY, at the Water Works, in this city, a few first class laborers, after tenders from persons willing to contract for the making of certain excavations for water mains to be laid on Gordon Street. Specifications of said excavations may be seen at the Company's office.

J. WILSON, Manager.

Aug 7th

EVERYTHING IN SEASON

IN

THE GROCERY LINE

—AT—

REDDEN'S

CHINA TEA HOUSE,

PRINCESS STREET.

EVERYTHING FOR THE BREAKFAST table in the line of

Meats and Delicacies

—KEPT IN STOCK—

Perkins Whole Corn Meat.

Gold Dust Corn Meat.

Large Honeyed Syrup.

Hooker's White Wheat Farina.

Shredded Maize.

And all the other changes required for Breakfast from tired of Oatmeal, &c.

PIC-NIC AND CAMPING PARTIES

SUPPLIED WITH SHORTEST NOTICE BY

SUGARS FOR PRESERVING