NEW CARPET WAREROOMS

I have just refitted my Store and enlarged Carpet Room, and am now prepared to show an entire stock of Carpets in all the different makes, and I hope that all persons wishing to get a Carpet will give me a call and inspect my stock before buying elsewhere. The best goods at the lowest prices.

BRUSSELS, TAPESTRY, ALL WOOL, DUTCH, UNION HEMPS

Stair Carpets in Brass, Wool and Tapestry. Door Rods in Mahogany, Tapestry, Assortment and Gilt Poles. A large stock of LACE CURTAINS in White and Ecrue, also the New English Curtain, Cretonnes, Sheetings, Pillow Cottons, Crashes, Linen Damasks, &c. Floor Oilcloths in English and Canadian. Don't forget the place.

Alexander Ross.

Princess Street, Kingston, opposite City Hotel.

April 18.

Great Sale of Lace Curtains
—AT—
SPENCE & CRUMLEY'S

100 pairs Glasgow Curtains at 75c., regular price $1. 200 pairs Nottingham Curtains from $1 to $12. New Holmbite Lace Curtains. New Antique Lace Curtains. New Antique Net for Curtains, from 30 to 75c per yard. New Antique Lace and Insertion to match. Window Hollands from 15 to 54 inches wide. As we import these goods direct from the manufacturers, we show newer styles than are shown generally and at lower prices.

SPENCE & CRUMLEY.

May 18. Only One Price. 170 & 172 Princess Street, Opposite City Hotel.

FOR FINE
HATS
AT
CUT PINE PRICES
GO TO
MILLS BROS.,
Corner Princess and Bagot Sts.
KINGSTON.

A VOICE FROM THE TRADE.

WE, the undersigned Druggists, take pleasure in certifying that we have sold **PUTTNER'S EMULSION OF COD LIVER OIL**, &c., for a number of years and know it to be one of the oldest as well as (especially of late) one of the most reliable preparations on the market for the cure of Consumption, Bronchitis, Asthma, Coughs, Colds, and all Lung diseases. The sale of it PUTTNER'S EMULSION, is steadily increasing and in larger than for all other preparations of the kind in the market combined. We know of no article that gives greater satisfaction to those who use it, and we do not hesitate to recommend it.

Brown & Wass, Wholesale Druggists.
J. K. Fenn, Wholesale & Retail Druggist.
J. G. Steen, Dispensing & Family Chemist.
Thomas W. Wasson, Popular Chemist.
Joseph R. Gordon, late R. N. Druggist.
T. M. Power, Dispensing & Family Chemist.
G. Jones, Dispensing and Family Chemist.
W. H. Hamilton, Manager Apothecaries Hall.
Fougera, Strachan & Co. Wholesale Drug'ts.
H. A. Tetzon, Dispensing & Family Chemist.
A. F. Bryans, " " "
A. A. Wootten, " " "
R. A. Nunny, " " "
J. H. Mackenzie, " " "
Brown Bros. & Co. " " "
R. McFarlane, M.D.
W. H. Stone, Ph. G.

PUTTNER'S EMULSION

Is Sold by all Druggists throughout the Dominion of Canada
PRICE, - - 50 Cents.

SULPHOLINE LOTION.

An External Means of Curing Skin Diseases.

THERE is scarcely any eruption, pimple or itch that it will "Sulpholine" in a few days with the only effort of a natural cure, such as Pimples, Blotches, Blisters, Redness, Roughness, Itching and irritation, Scald, or if in doubt, when all other skin diseases, that have resisted treatment for years, however deeply seated they may be, have yielded to Sulpholine, instantly relieved, it destroys the animalcule which causes these complaints, invigorates, purifies and clears the skin, leaving a clear, healthy, natural complexion. Of all druggists, 50c. Lotion (made by Rimmel), 25c. Soap, 25c. Sulpholine, Lotion (made by Rimmel), Chemists, Perfumers, London, Eng., sole by F. NEWBERY & SONS, 27 Farringdon Road, London, Eng.

PUTTNER'S QUININE AND IRON TONIC—A combination the nervous and sanguine systems, improves the appetite, invigorates the whole system, and gives health. For debilitated children, it has the effect of but obtained this tonic is invaluable.

PUTTNER'S QUININE AND IRON TONIC—Strengthens and invigorates the nervous system, improves the appetite, and gives vigor to the whole system. For debilitated children, it has the effect of but obtained this tonic is invaluable.

THERAPION AND PORTEPILLE—Prepared solely by Lord Lyttelton, Physician, Paris. The Effects are speedy and certain. Sold in tins, 1s. 1½d., 2s. 9d., 4s. 6d., 11s. and 22s. each, or sent free by post on receipt of 14, 35, 54, 135 and 270 stamps. Sole Agents, Thomas Lyttelton, Jun., Chemist, Ludlow, Salop, Eng. Sold by all Druggists. Beware of Spurious Imitations. Ask for Lyttelton's Therapion and Portepille, and take no other. Sold by all Druggists.

LOCKYER'S SULPHUR HAIR RESTORER is well known for restoring grey hair to its lost colour. It is a beautiful dressing, perfectly natural in its effects, and contains no lead or other injurious ingredient. The effects are lasting and invigorating growth of new hair.

LOCKYER'S SULPHUR HAIR RESTORER is the best for restoring grey hair to its lost colour. It is a beautiful dressing, perfectly natural in its effects, and contains no lead or other injurious ingredient. The effects are lasting and invigorating growth of new hair.

LOCKYER'S SULPHUR HAIR RESTORER—Nothing equal to it for clothing the glands, giving healthy and vigorous growth to that which has been lost. In cases long standing it repeatedly succeeds in all, both in strengthening the tissues and producing a healthy growth. Sold by all druggists, price 3s. 6d. per bottle, and in large bottles, at 7s. 6d. and 10s. 6d. each, and throughout the world. Beware of spurious imitations. Ask for Lockyer's Sulphur Hair Restorer.

LIVER COMPLAINTS.

DR. KING'S DANDELION AND QUININ LIVER PILLS. Unfailing remedy. THE GREAT LIVER REGULATOR. Purely vegetable. Mild in operation. Perfect digestion follows their use. They stimulate the torpid liver, regulate the bowels, purify the blood, and impart vigor to the whole system. For Dyspepsia, Biliousness, Fevers, Jaundice, Headaches, Constipation, Costiveness, Piles, and all diseases arising from a disordered Liver and Dyspepsia, they have been used with the greatest success. They are a mild but thorough purgative, acting like a charm in the cure of Fevers, Inflammation of the Liver, Dysentery, Diarrhœa, Rheumatism, Gravel, Dropsy, Plethora, Apoplexy, Palsy, Jaundice, Liver Complaint, Dyspepsia, Costiveness, Piles, Fever and Ague, Headache, Pain in the Side, Back and Limbs, Sour Stomach, Nausea, Heartburn, Female Complaints, Loss of Appetite, Biliousness, Fever and Ague, Inflammation of the Bowels, Piles, and all Nervous Complaints, arising from a disordered state of the Stomach or Digestive Organs. These Pills are the result of long study and many years of extensive practice in the treatment of the diseases they are recommended to cure, and we feel we can say to the sick, that they are the most perfect pill we can produce, and that they do not fail to give perfect satisfaction when a cathartic is required. They are sugar coated, and will keep in any climate. Prepared only by the proprietors, THE DR. KING MEDICINE CO., 179 Queen St. East, Toronto. Sold by all druggists at 25 cents per box, or five boxes for $1.00, or will be sent by mail, postage paid, on receipt of price. Address THE DR. KING MEDICINE CO., 179 Queen St. East, Toronto, Ont.

TRADE MARK. THE GREAT TRADE MARK.

Before Taking. After Taking.

THE GREAT MEDICINE CO.
Toronto Canada Co.

NEW YORK HAIR WORKS!

Highest award at Toronto Exhibition, 1880. Ladies and Manufacturers in all the latest styles of hair dressing, wholesale and retail. All orders by mail or express promptly attended to. JOHN A. HOWES, 10 King Street West, Toronto. Oct. 18

A BOON TO MEN

All those who from indiscretion, exposure or other causes, feel the effects of premature decay, nervous weakness and lost manhood, will receive a valuable secret by addressing, in a sealed letter envelope, JOHN ADAMS, Box 1760, Montreal, Canada. Mention this paper. Sept. 18

PIANOS MOVED

With care, on the shortest notice. Tunings quickly.

G. H. FÖDLER,
Corner Bay Street Pedlar, Union Street, near Orchard's Hotel.

July 12.

HALL'S
CATARRH CURE

Is Recommended by Physicians.

CURES

Catarrh of the Nasal Cavity—Chronic and Constitutional Catarrh of the Ear, Eye or Throat. It is taken internally, and acts directly upon the Blood and Mucous Surfaces of the System. It is the best blood purifier in the world, and is worth all that is charged for it alone.

— THE —
Only International Cure for Catarrh
IN THE MARKET.

$100 We offer $100 for any case of Catarrh it will not cure. **$100**

WELLAND, ONT., March 23rd, 1881.
My little daughter was troubled with Catarrh for two years, and was very much benefitted by the use of Hall's Catarrh Cure. She is now almost cured.
W. T. HOUSE.

WELLAND, Ont., March 22, 1881.
I have used Hall's Catarrh Cure, and judging from the good results I derived from one bottle, believe it will cure the most stubborn case of Catarrh if its use be continued for a reasonable length of time.
J. H. BELLAMY.

WELLAND, Ont., March 23, 1881.
F. J. CHENEY & Co., Toledo, O.
Gents—Have sold Hall's Catarrh Cure for the last year, and it gives entire satisfaction.
Yours truly, R. W. ROBSON, Druggist.

Hall's Catarrh Cure

Is sold by all Wholesale and Retail Druggists and dealers in Patent Medicines in the United States and Canada.

PRICE:
75 Cents a Bottle, ... $5.00 a dozen.

The only genuine Hall's Catarrh Cure is manufactured by F. J. CHENEY & Co., Toledo, O. Beware of imitations. Bottled for the Ontario trade by

H. W. Hobson, Welland Ont.

ROBBED—Thousands of graves are annually robbed of their victims, dear reading, friends, happiness and health restored to the use of the great

GERMAN INVIGORATOR.

Which positively and permanently cures impotency caused by excesses of any kind, Seminal Weakness, and all diseases that follows as a sequence of Self Abuse, as loss of memory, loss of vitality, universal lassitude, pain in the back, dimness of vision, premature old age, and many other diseases that lead to insanity or consumption and a premature grave.

Send for circulars with testimonials free by mail. The INVIGORATOR is sold at $1 per box, or six boxes for $5 by all druggists, or will be sent free by mail, securely sealed, on receipt of price, by addressing

F. J. CHENEY
Druggist, 192 Summit St., Toledo, Ohio.
Sole Agent for Kingston, J. G. King.

A CURE GUARANTEED
MACK'S
MAGNETIC MEDICINE.

BRAIN & NERVE FOOD.

For Old and Young, Male and Female. Positively cures Nervousness in all its stages, Weak Memory, Loss of Brain Power, Impotency, Night Sweats, Spermatorrhœa, Leucorrhœa, Premature Decay, Weakness, and General Loss of Power. Brain Fever, Insanity, Consumption, Early Decay, Impotency, Pain in the Back, Dim Vision, Premature Old Age, Loss of Power, Sleeplessness, Pain on the Top of the Head, Hot Hands and Feet, Blotches on the Face, Nervous Debility, Nervous Headache, Wakefulness, Lassitude, Want of Energy, Want of Ambition, Want of Will, Want of Memory, Want of Sexual Power, Want of Sleep, Want of Appetite, Want of Flesh, Want of Blood, Want of Life, Want of Hope, Want of Everything. Price $1 per box, or six boxes for $5, sent by mail on receipt of price. Address MACK'S MAGNETIC MEDICINE CO., Windsor, Ont., Canada. Operative Remedy in Canada, Dr. Harvey's Specific No. 4. Sold by W. J. Wilson, The Pharmacy, Kingston.

R No 66.

Endorsed by the FRENCH ACADEMY OF MEDICINE.

Inflammation of the Urinary Organs,

caused by Indigestion and Exposure, Gleet (Non-Specific), Prostatitis, Gravel, Gonorrhœa in one to three days. Cure Guaranteed. Only required for complete loss of Urinary or Genital Organs.

DRUGGISTS, HOTELMEN, CHEMISTS, PHYSICIANS.

Price $1.00, including Bulb Syringe. Sold by all Druggists, or Sent free by express, prepaid, on receipt of price. Descriptive Pamphlet free on application.

AMERICAN AGENCY "R" MEDICINE CO.
Sole Agents for Canada, Toronto, Ont.

Sold in Kingston by W. J. WILSON, Successor to Smith & Gunn, The Pharmacy, Kingston.

THE KEY TO HEALTH.

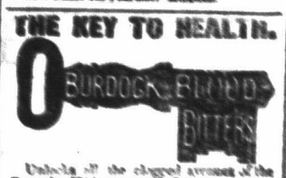

BURDOCK BLOOD BITTERS

Unlocks all the clogged avenues of the **Bowels, Kidneys and Liver**, carrying off gradually without weakening the system, all the impurities and foul humors of the secretions; at the same time **Correcting Acidity of the Stomach**, curing **Biliousness, Dyspepsia, Headaches, Dizziness, Heartburn, Constipation, Dysentery of the Skin, Dropsy, Dimness of Vision, Jaundice, Salt Rheum, Erysipelas, Scrofula, Fluttering of the Heart, Nervousness and General Debility**; all these and many other similar Complaints yield to the happy influence of **BURDOCK BLOOD BITTERS.**

Sample Bottles 10c; Regular size $1.

For sale by all dealers.

T. MILBURN & CO., Proprietors, Toronto.

NORMAN'S
ELECTRIC BELT INSTITUTION
10 QUEEN STREET EAST, TORONTO
Established - - - 1874.

NORMAN'S ELECTRIC BELTS are now acknowledged to be as good and powerful as represented. They immediately relieve and permanently cure Nervous Debility, Rheumatism, Kidney Pains, Back, Paralysis, and all Liver and Chest Complaints. Circulars and testimonials free.

W. J. WILSON, SOLE AGENT,
Successor to Smith & Gunn,
The Pharmacy.

June 18.

JAMES REID,
—THE—
Leading Undertaker and Embalmer,
204 AND 206 PRINCESS STREET.
ALL ORDERS FOR CITY DELIVERY, WHETHER BY TELEGRAPH OR TELEPHONE, WILL RECEIVE PROMPT ATTENTION.
WE TAKE PARTICULAR PLEASURE IN ATTENDING FUNERALS GRATUITOUSLY.

JOSEPH GILLOTT'S
STEEL PENS
Sold by all Stationers Throughout the World.
GOLD MEDAL, PARIS, 1878

QUACKERY AGAIN.

A Motion Put in the Medical Council and Lost—A Local Opinion of Some Weight.

Dr. Edwards moved, seconded by Dr. Vernon, that a public prosecutor be appointed for the Medical Council.

Dr. Bray opposed the motion, for the reason that one prosecutor could not possibly be at more than one point at the same time, and his services might be required at several points at the same time.

Dr. Allison said the prosecutor appointed some time ago did his work well. He was in favour of a single prosecutor who could have subordinates, and to whom all the fines would be paid.

Dr. Lavell held that the Council was not a detective bureau. The promise of the Council was to educate such men as we much could shoulder out of his practice. If a quack could come in and take the place of a legalized practitioner, he should be allowed to do it. The men who had been prosecuted in the past were frequently the men who were struggling to come up and pass their examination before the Council, while the quack had been passed by. If men were to be treated as criminals let the proper authorities do it.

Dr. Fray said they should go to the Legislature for a law which would permit the Council to kick out such doctors as acted unprofessionally in allowing themselves to be bought up by such quacks as "K. & K." the Pulmonary Institute, the spirometer men, etc.

Dr. Lavell said these were the sort of men they should make an effort to crush out. The prosecutor could not touch such men. The quackery was in the profession, and they should take steps to urge the universities to take away the degrees of such graduates as would thus disgrace their alma mater.

Dr McCammon said until they got a clause added to their Act empowering them to annul the degrees of such registered medical prostitutes no prosecutor would be able to stamp out quackery.

Dr. Geikie did not believe in public prosecutors, because they were inclined more to attack the man who was struggling up to his chosen profession than the real quacks.

Dr. Grant advocated a local tax upon every line of quack advertisements that appeared in the public press. It was from this source that much of the harm sprang.

Dr. Burritt opposed the appointment of a public prosecutor.

Dr. Day stated that in the State of Illinois the Medical Council were empowered to annul the degrees of doctors engaged in unprofessional business. They should take means of getting similar powers from the Ontario Legislature.

The motion was then submitted and lost.

THE DUKES CASE.

Uniontown, Pa., June 18.—Jas. Nutt, son of State Treasurer Capt. A. C. Nutt, deceased, shot and killed N. L. Dukes, his father's murderer, this evening at half past seven o'clock. Dukes had been frequently warned of his danger in remaining in Uniontown, and he lately said he would either stay there or in the cemetery. It is said he had expressed fear of the son of Capt. Nutt on the street after dark. To-day James Nutt was seen practising with a revolver at his home, and this evening about 7:30 o'clock he was standing near the post office when Dukes came along. As Dukes was passing he turned his head and noticed young Nutt just as he stepped from a doorway, and fired a shot taking effect in Dukes' side. Dukes started to run, when Nutt followed and shot again. By this time Dukes was at the post office steps, when he received another shot and fell inside the door. Nutt followed and fired two more shots into his prostrate body, one taking effect in the neck. Dukes was dead before anyone could get to him. The revolver that did the work is the same that Capt. Nutt carried on the morning of his death. Young Nutt gave himself up, and is now in gaol. He was calm, but as pale as a sheet. Five shots were fired, four taking effect. A coroner's jury is now sitting. Excitement is running high.

NOTE.—Dukes, for killing Capt. Nutt, was acquitted. The acquittal caused a popular outburst of indignation at the time, and it was thought Dukes would be lynched by the infuriated people. He was hung in effigy, and the jury suffered opprobrium from the populace.

ENGLISH BRUTALITY.

England, while the cradle of civilization, contains a large proportion of brutes who beat women more than any other country. This is painfully evident by each perusal of its papers. It has also its brutal press. For downright ill-nature and insult we commend the following from *Reynold's Newspaper*:

"Yesterday dukes, royal and otherwise, were as plentiful inside the Fishery Exhibition buildings, as flies round a sugar-house. First of all there was the Prince of Wales, brunt and burly; Edinburg old and jaded, came next; then succeeded Connaught, dainty and effeminate; Leopold, for the nonce looking well and vigorous, came last; while the Duke of Cambridge, the hero of a hundred fights—on review grounds—trod sternly on as if the fate of the nation depended upon his efforts. The ladies of the royal party appeared to much better advantage than the men. The Princess of Wales looked as young as when she first married her husband, and the other women, princes included, all with the royal entourage showed a rather decided Germanic physiognomy. John Bull has at least the comfort of knowing that though he keeps them all in luxurious idleness he is not obliged to live with them—an ungallant sentiment perhaps, but a very true one."

COOL AS A CUCUMBER.

A youth having requested an introduction to a pretty chorus girl in a New York Theatre the matter was quietly referred to her husband, who was in company. He arranged to have the master brought behind the scenes and presented while he stood by, and the rest of the company turked about among the piles of scenery to watch the fun. The introduction took place and as invitation to supper was offered. As her husband's eye was upon her, the lady could only remark that she thought "this gentleman, her husband, might object." Everybody expected to see the master faint with confusion, but he didn't seem at all disturbed. He merely said: "Ah! well, it would be to bad to annoy him; let it go till some time when you're in town without him." Then turning to the husband he said in a low but distinct tone: "Poor fellow! I pity you. It must be so unpleasant to feel that your wife regards you as an encumbrance which prevents her having a good time." He walked off, leaving them aghast at his impudence.

☞ Practice economy by using the Triangle Dyes. Perfect in both dark and light shades. Ask for Diamond package, 10 cents.

Pullner's Emulsion.

In cases of prostration and constitution the restorative powers have been manifested in the most remarkable manner both in children and adults, its peculiar tonic and nutritive properties having restored health to the most debilitated constitution.

TAR AND FEATHERS.

A Woman One of the Victims of a Canadian Mob—A Truly Scandalous Proceeding.

The Renfrew, Ont., *Mercury* gives the following account of an outrage altogether unprecedented at, at least in Canada, a tar and feathers escapade, one of the victims being a woman:

Late on Saturday night, or early on Sunday morning last, the house of Mr. John Bromley, at his bakery on Main street, was broken into by a number of masked men, who dragged him and his wife forcibly from their bed-room, with their hands tied behind their backs, and with gags in their mouths to prevent any outcry and alarm being given. In this condition, with only their night-clothes on, they were taken out of doors, mounted on their own bread-delivery cart, and rapidly carried off to the High School grounds, where their nearly clothing was stripped off, and the victims supplied instead with a covering of tar and feathers. Of course all this was not accomplished without some disturbance, the children in the house being awakened by it. They were silenced when they attempted to interfere, and till their parents were removed. The eldest boy escape dover the bakery into the open air, and intended to wake up some of the neighbors by knocking at their doors, but found the premises too much surrounded by watches for him to venture to make any noisy alarm. A younger boy escaped to another house, where he remained for the rest of the night. Shortly after the procession started from the house Mrs. Bromley contrived to get the gag out of her mouth and uttered some piercing shrieks, which greatly alarmed some ladies who were sitting up with a sick friend; but, naturally enough, they did not venture out to investigate. Others were also badly scared; but the screams were so quickly silenced thus those who were awakened by them concluded that nothing more serious was the matter than some of the occasional exterior of the kind previously alluded to, and soon dropped asleep again to think no more about the noise, till the event of the night had become the talk of the town. In addition to the personal tarring and feathering the front of the premises was also considerably daubed with tar; and this spectacle was to many persons, when on their way to church, in the morning, the first intimation of what had taken place a few hours before.

In the forenoon—and, indeed, throughout the day—the unusually frequent passing by of small groups of persons to the High School grounds had attracted attention; but it was supposed that the recent purchase by the Lacrosse Club of ground immediately adjoining, and the preparations for fixing it up, accounted for the uncommon manifestation of curiosity on a Sunday to that vicinity.

The *Mercury* does not give any reason which could have led to this outrage, but it hints that when the matter comes into court—as it probably will, Bromley having offered a reward for the capture of any of his persecutors—some scandalous details will be made public.

Horsford's Acid Phosphate.

A REFRESHING DRINK.

Dr. C. O. Pike, Portland, Me., says: "After preparing freely, when cold water has utterly failed to satisfy my thirst, it has accomplished the purpose with the most perfect success."

A Fine Hit.

When the proprietors of Burdock Blood Bitters put this renowned medicine on the market they hit it exactly. They hit dyspepsia, indigestion, and liver and kidney complaints a hard blow from which they will never recover.

Street Talk.

"How much better you look, Mr. S." "Yes, I have gained 30 pounds on Hall's Catarrh Cure. Have not felt so well in 20 years. It has made a complete cure and is worth $50 a bottle to any one that has the Catarrh."

My Mother

Has been using your Burdock Blood Bitters as a liver remedy, and finds them very efficacious. Chas. L. Ainsworth, 41 Vance Block, Indianapolis, Ind.

Mr. J. R. Seymour, Druggist, St. Catharines, writes that he finds an ever-increasing sale for Burdock Blood Bitters, and adds that he can, without hesitancy, recommend it, Burdock Blood Bitters is the grand specific for all diseases of the Blood, Liver and Kidneys.

SETHERLAND JOHNSTON, a Sarnia druggist, has sold an enormous quantity of Dr. Carson's Stomach Bitters. He says they give splendid satisfaction. They act promptly in relieving all disorders of the Stomach, Liver or Kidneys and are the "Best Blood Purifier." For sale by all druggists at 50c a bottle.

Nervous Neuralgia, of no matter how long standing or how severe, will readily yield to the curative power of Dr. E. C. West's Nerve and Brain Treatment. Sold by W. J. Wilson.

Insanity is in almost all cases the outgrowth of an over-wrought brain. Dr. E.C. West's Nerve and Brain Treatment removes the cause and effects now.

A CARD

To all who are suffering from the errors and indiscretions of youth, nervous weakness, early decay, loss of manhood, &c., I will send a receipt that will cure you, FREE OF CHARGE. This great remedy was discovered by a missionary in South America. Send a self-addressed envelope to the Rev. JOSEPH T. INMAN, Station D, New York City.

NEW CLOTHING STORE.

LAMBERT & WALSH,
208 PRINCESS STREET, KINGSTON, ONT.
(near the Opera House.)

SUPPLIED STOCK OF CHOICE SPRING GOODS in English, Scotch and Canadian Woollen Cloths.

READY-MADE CLOTHING in all sizes and at all prices. Boy's Jersey Made-up Suits in Navy Blue and Mixtures, all remarkably cheap.

A choice new range of Gent's Silk Hats for check from $3. An elegant assortment of Gent's soft Felts in all colours and shapes from $1.

All ordered garments made in a workman like manner, under our own supervision, and the fit guaranteed.

LAMBERT & WALSH,
208 Princess Street.

June 7.

JUST RECEIVED
—AT—
Halligan's Central Fruit Depot

A CHOICE LOT OF

SEA SHELLS.

FOR CREAM & SPECIALTY

B. HALLIGAN'S
No. 180 & 182 PRINCESS STREET.

June 6.

For Sale or Exchange.

A BRICK HOUSE on Barwick Street; lot 66 x 120, with well, garden and shed; also the well established lot, Barwick Street, TWO FRAME HOUSES on Victoria Street, containing 4 rooms and kitchen in each; well and shed.

In the same locality, for Sale or to rent, a SMALL HOUSE and about 1 acre of land.

G. C. MCGILL,
Real Estate Agent, Clarence Street.
Appy. Post Office.

April 25.

To Contractors, Steam-Fitters, &c.

SEALED TENDERS addressed to the undersigned at this Department, and endorsed "Tender for Work," will be received until noon

On Thursday, 21st Instant,

For works at the following public institutions:

Asylum for Insane, London—Addition for religious services.

Asylum for Insane, Kingston—Steam Boilers and steam heating for outlines.

Agricultural College, Guelph — Propagating house, lecture room, etc.

Plans and specifications for the above can be seen at this Department, and at the above Institutions, where forms of tender can also be procured. The bona fide signatures of two parties willing to become sureties for Contractors to be attached to each tender.

The Department will not be bound to accept the lowest or any tender.

F. BRAUN,
Commissioner.

Department of Public Works, Ontario.
Toronto, June 11th, 1881.

For Sale or To Let.

THE TWO STORY STONE HOUSE, with large shed and stabling attached, situated in the Village of BARRIEFIELD, on the corner of the main roads, known as the Dominion Hotel, well adapted for a Hotel or store. There is attached a large garden containing fifty choice trees, nearly all bearing fruit; there is also a good well on the premises. Also the Two-story Stone Dwelling adjoining, brick, containing six rooms, basement, kitchen and large cistern. The garden is large and contains thirty choice trees, nearly all bearing fruit. Both buildings are nicely situated, and within fifteen miles on walk from Kingston market. Good view of city, harbor lake and river. Terms to suit purchaser. Apply to

WM. HUTTON, on the premises,
or to WM. MURRAY, Auctioneer.

N.B.—A settlement of all outstanding accounts is requested within 30 days from date.

WM. HUTTON.

Barriefield, Apr.

WM. A. DEEKS,
BLACKSMITH,
BROCK STREET, KINGSTON

Begs to return thanks for the liberal patronage extended to him since he commenced business, and to say that to accommodate his increasing trade he has erected a new large brick shop at the old stand at the wood market. Horseshoeing and all kinds of jobbing done. Nothing in his line he cannot do.

June 11

CARTER'S LITTLE LIVER PILLS.

CURE

Sick Headache and relieve all the troubles incident to a bilious state of the system, such as Dizziness, Nausea, Drowsiness, Distress after eating, Pain in the Side, &c. While their most remarkable success has been shown in curing

SICK

Headache, yet Carter's Little Liver Pills are equally valuable in Constipation, curing and preventing this annoying complaint, while they also correct all disorders of the stomach, stimulate the liver and regulate the bowels. Even if they only cured

HEAD

Ach-e they would be almost priceless to those who suffer from this distressing complaint; but fortunately their goodness does not end here, and those who once try them will find these little pills valuable in so many ways that they will not be willing to do without them. But after all sick head

ACHE

is the bane of so many lives that here is where we make our great boast. Our pills cure it while others do not.

Carter's Little Liver Pills are very small and very easy to take. One or two pills make a dose. They are strictly vegetable and do not gripe or purge, but by their gentle action please all who use them. In vials at 25 cents, five for $1. Sold by druggists everywhere, or sent by mail.

CARTER MEDICINE CO.,
New York City.

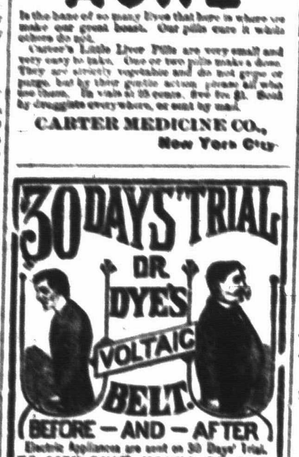

30 DAYS TRIAL
DR DYE'S VOLTAIC BELT.
BEFORE — AND — AFTER
Electric Appliances are sent on 30 Days' Trial.
TO MEN ONLY, YOUNG OR OLD,
Who are suffering from Nervous Debility, Lost Vitality, Lack of Nerve Force and Vigor, Wasting Weaknesses and all those diseases of a Sensitive Nature resulting from Errors and Secret Habits. Speedy relief and complete restoration of Health, Vigor and Manhood GUARANTEED. We present an Electric Belt with Suspensory Attachment, Shocks and all Modern Improvements, which we will send on Trial to Young or Old Men who are afflicted with any of the above Diseases or Weaknesses. Full description of our Belt, with Illustrations, sent free (sealed) upon receipt of stamp. Address VOLTAIC BELT CO., MARSHALL, MICH.

'ONTARIO'

The Model Settlement
—OF—
Southern California
—FOR—
Health, Climate and Choice FRUITS.

Fye particulars, pamphlet and map address
CHAFFEY BROS.,
ONTARIO, CAL.

May 19th.

NOW OPEN

MRS. J. K. OLIVER has opened

A New Confectionery Store

ON BROCK STREET

Below the Express Office, and is prepared to supply the public with the Choicest Fruits, Confectionery, and all kinds of Vegetables. A choice lot of Fresh Strawberries, Pine Apples Bananas, Oranges, Lemons, &c. now on hand

May 18.

STOP THIEF. $1000 REWARD.

Beware of Counterfeits. The high reputation attained by Burdock Blood Bitters has induced unprincipled dealers to attempt palming off upon the public a spurious article under a similar name. The genuine Burdock Blood Bitters have the signature of T. MILBURN & CO. on the wrapper, and the firm name blown in the glass of the bottle. A reward of $1000 will be paid for information leading to the detection of any person who shall counterfeit the Burdock Blood Bitters, or any of the wrappers or bottles belonging to the genuine article, or who shall sell any counterfeit or spurious article for the genuine Burdock Blood Bitters. Wholesale Agents for Canada.

PERFECTION WINDOW CLEANER SAVES PRICE IN ONCE USING. Removes drudgery of window cleaning. Ask your merchant for it, or send 50c for sample by mail. PERFECTION WINDOW CLEANER CO., Chicago, Ill.

CITY of KINGSTON & COUNTY OF FRONTENAC
Directory and Gazeteer.

THIS WORK IS NEARLY READY for the press, and canvassers of experience will receive liberal terms by applying at once. Parties who have already subscribed will please forward their returns at once.

Parties willing to act as Agents in the County will please forward their returns at once.

HENRY VIENNOT, Manager.
W. R. IRWIN & CO., Publishers.

Kingston, June 7, 1881.

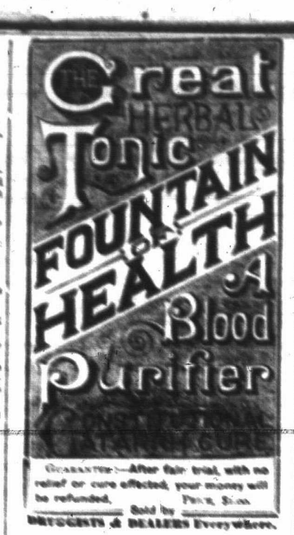

The Great HERBAL Tonic FOUNTAIN OF HEALTH & Blood Purifier

GUARANTEE:—After fair trial, with no relief or cure effected, your money will be refunded. PRICE, $1.00.

Sold by
DRUGGISTS & DEALERS Everywhere.

One to six bottles will purify the blood, eradicating all humors, from the common pimple, blotch or boil, to the most malignant form of scrofulous ulcer.

One to six bottles, by cleansing the blood, will purify the complexion from sallowness, smooth out the wrinkles resulting from imperfect nourishment of the body, sweeten foul breath, and renovate the entire system.

One to two bottles will cure ordinary constipation or costiveness, thereby removing Headache, Piles, Biliousness and Jaundice, and all diseases resulting from torpid Liver.

One to six bottles by cleansing the Blood improving the general health, and fortifying the system against taking fresh colds, will in all cases relieve, and in most cases cure that common, loathsome, and dangerous disease, CATARRH.

One to three bottles will regulate all derangements of the Kidneys, curing urinary difficulties, prostration, gravel, diabetes, &c.

One to four bottles will re invigorate the entire system, curing nervous and general debility, female weakness and all its attendant miseries.

Price $1. Sold by all druggists and dealers.

The Great American Remedy for COUGHS, COLDS, ASTHMA, BRONCHITIS, LOSS OF VOICE, HOARSENESS AND THROAT AFFECTIONS

Prepared from the Giant Red Spruce (Pinus Rubra) Pharmacopœia, Redington, Hagenbuch and Procter. Superior to any medicine offered for all the above complaints. A specific combination of the gums which exudes from the Red Spruce tree without doubt the most valuable native gum for pulmonary complaints.

Every one has heard of the wonderful effects of the Spruce Gum, but many have prejudices against using Gum Spruce, from the fact that the gum generally sold has been found to be an inferior article, and in many instances actually injurious. This preparation is free from all impurities, and is the purest and most reliable article in the market. Its wonderful curative properties are the result of years of experiment, and we feel confident that a trial will convince the most prejudiced of its superiority over all other preparations.

GRAY'S SYRUP OF RED SPRUCE GUM.

Its remarkable power in relieving certain forms of Bronchitis, and its almost specific effect in curing obstinate hacking Coughs, is now well known to the public at large.

Sold by all responsible chemists. Price, 25 and 50 cents a bottle.

The genuine Syrup of Red Spruce Gum comes only in Registered Trade Mark and our signature will which are also registered.

KERRY, WATSON & CO.
Wholesale Druggists,
Sole Proprietors and Manufacturers,
Montreal.

CREDIT VALLEY RAILW'Y

SHORT LINE EXCURSIONS.

CREDIT VALLEY RR.,
Short Line Excursions.

CREDIT VALLEY RR.,
Short Line Excursions.

Don't Forget the Special Excursions
—TO—
MANITOBA, DAKOTA, MINNESOTA AND THE GREAT NORTH WEST
—ON—
TUESDAY, JUNE 19th.

☞ FIRST CLASS TRAINS on through lines at fast close rates. Apply for tickets to

V. G. HOOPER,
TICKET AGENT, Credit Valley Railway
42 Clarence Street, Kingston.

June 2nd

IMPORTANT TO STEAM USERS
AND ENGINEERS.

How to Keep Boilers Clean.

FISHER'S PATENT AUTOMATIC BOILER CLEANER, when properly applied to a steam boiler, never fails to remove all

MUDDY DEPOSITS AND SEDIMENTS

from water before they become baked into scale. The Cleaner is automatic and certain in its action, and will outwear a new boiler. A boiler kept clean means a saving in fuel and repairs, as well as a reduced liability to explosion.

Having the agency for this section of the country, we are prepared to fit them up and guarantee them to be all the patentee claims for them.

For further information apply to

McKelvey & Birch,
Plumbers and Steamfitters
Agents, Kingston, Ontario

April 11.

SMOKE
V.T.C.
TWIN-NAVY
THE BIG 10CT. PLUG

HAIR DESTROYER,

ALEX. ROSS'S DELITATORY, removes hair from the face, neck, and arms, without injury. $1 per bottle; sent by post, securely packed. Hair dye, for light or dark colors; Oil of Cantharides, for growth of hair; Cuticle Fluid; Bloom of Roses, for giving beauty to the lips and cheeks; the skin-tightener, for forehead; Pill for black spots, $1 each; sent by post. Splints for crooked limbs, $1a. Medicine for obesity, $1; Complexion Pills, $1. $2. Nose Machine, for elongating the nose, $3; Ear Machine for outstanding ears, $3; Ear Drum, to restore the dead, $1; "Rose's Toilet Magazine," in discreetly packed by ALEX. ROSS, 31 Lamb's Conduit Street, High Holborn, London, England, and through all chemists. Lewis & Sons, Montreal, and of Wilson's Chemical Co., Kingston, Canada.

If you want a sure cure for Piles, and Preventive of Fistula use Dr. Williams' Universal Pile Ointment. In pots, $1 at all Wade's Drug Stores.

INSURANCE.

Canada Life
ASSURANCE COMPANY.

Application of Profits to Extinction of Future Premiums.

Table of Profits for fifteen years ending 30th April, 1880.

Age at entry	Div. 1876 Age 1881	Div. 1876 Age at which Premiums will cease	Div. 1877 Age 1878	Div. 1877 Age at which Premiums will cease	Div. 1880 Age 1880	Div. 1880 Age at which Premiums will cease
		*		*		*
25	30	60	35	64	40	50
30	35	63	40	67	45	54
35	40	66	45	69	50	57
40	45	67	50	69	55	59
45	50	70	55	66	60	64
50	55	72	60	68	65	66
55	60	75	65	72	70	71

* The Age at which Premium will cease becomes at each division.

EXAMPLES. A Policy holder entering 1876 at age 25 being now (1881) 40 years of age, would on completing his 55th year be free of all further ordinary payments of premiums. A Policy-holder entering at the same office at age 35, and being now (1881) 50 years of age, would, upon completing his 71st year be free of all further ordinary payments of premiums.

When the