Daily British Whig.

Quality not Quantity.

TUESDAY EVENING, MARCH 27, 1883.

We cannot take issue with the *Mail* when it says the Orangemen should be incorporated and thus put in a position to own and buy and sell property; but we dispute its assertion that if the Special Act be defeated in the House of Commons the Liberals will be to blame. The Liberals divided in the vote upon the first reading, but yet few of them found it convenient to shirk results and they certainly did not make an onslaught upon the measure such as characterized the attitude of Sir John Macdonald's Lower Canadian followers on the occasion in question. If the legislation now attempted proves a failure upon Sir John Macdonald will the responsibility rest. He inspired the Order to refuse incorporation under the General Act passed in Ontario; and he promised them that not succeeding to get what they wanted from the Legislature he would see that they were served in the Commons. And still he remained silent when he should have spoken; he allowed Mr. White to brave the attack alone, he did not undertake to caution his supporters to be sparing in their denunciation; on the contrary he acted as if he would be glad to see the pesky thing strangled at once and forever. He must do more than vote for the Act before he can be held blameless for its defeat. It is doubtful if ever the Orangemen would have appealed to the Commons but for him. Under these circumstances they have a right to expect him to do something in their interest.

The Estimates, a copy of which lies before us, shows that the recommendations of the Departmental Chiefs in regard to increased salaries have had practical effect. In connection with the Kingston Penitentiary the advances total $4,860. The Warden receives $400 more than in 1882; his Clerk, $100; the Steward, Matron, Deputy Matron and Hospital Overseer, $50 each; the Keeper of the stonecutters, $40; the Keepers of the masons, carpenters, quarrymen and foundress, $100 each; the Keeper of the bakers, $40; the other Keepers' increases aggregating $200; the Gardener, $40; the Guards, $2,000; the Messenger, $40, and the Teamsters, $200. The decreases include, for uniforms, $1,016.11; for maintenance, $6,224.85; for working expenses, $1,428.58; on capital account, $1,962.50, a total of $12,681.54.

To the Immigration Agent there is an estimated addition of $50; in the pay, equipment and maintenance of the Batteries and Schools of Gunnery, a decrease of $2,800. For fortifications and military buildings a vote of $12,600 has been provided; for Penitentiary works, $15,000; for Post Office improvements, $800; for the removal of the shoals in Kingston harbor, $12,500; for the Observatory and Hospital, $300 each. There is no change in connection with the salaries of the Post Office officials, and an increase of but $50 in connection with those of the Custom House staff. Under the heading of the Excise Department there is an increase of $5,218.04, but there is nothing to show who will be affected or benefited by the change.

The Conservative papers say precious little about the retirement of Sir Charles Tupper from the Government. They do not know, apparently how to regard his departure from Ottawa and his appointment to the High Commissionership in England. This was, until recently, a most unexpected event. Sir John Macdonald had voluntarily nominated him as his successor, and desired the people to look to him as the coming Chieftain of the party. Of course at the time this promise was made Sir John did not anticipate the long lease of power which the National Policy gave to him, nor did he so plainly perceive the fact that as soon as he had ceased to act as dictator the Tory party will have ceased to be united and incapable of riding over the difficulties so sure to beset it. Sir Charles Tupper has got tired of waiting for higher honors, he has become wealthy, and seeks an office the heaviest duty in connection with which will be to draw his salary. He will be as efficient a representative in London as has been Sir A. T. Galt; he certainly cannot do less and give evidence of his attention to Canadian interests. To Sir Alexander the position was a recognition of his favourable consideration at a time when such was most appreciated; to Sir Charles it will afford a change of occupation and permit of his personal attention to affairs with which his name has been long mixed up on a more or less uncomplimentary sense. He will be missed at Ottawa when abuse is needed to meet Opposition criticism. Mourned, however, he will not be by any party. He was an intensely selfish man, whose ambition and greed were never satisfied.

SPORTSMEN'S CONVENTION.

Colonel Campbell has left for Ottawa to represent Kingston in the Sportsman's Convention. The object of the Convention is to secure a reform of the game laws, particularly needed in Ontario, where for years very little interest has been taken in the preservation of game. As a natural consequence the law has become almost a dead letter, and, although frequently amended, no machinery has been devised to secure its provisions being properly carried out.

The Most frightful scourge of humanity is Bright's Disease of the Kidneys. Commencing with a little pain in the back, it harries the sufferer to a premature grave. Dr. Van Buren's Kidney Cure is the only known remedy that prevents the fatal result. Take it in time.

Now that there is a reliable remedy for kidney troubles half the terrors attached to these complaints have been removed. For this let all be thankful, and to Dr. Van Buren's Kidney Cure award all praise for having thus removed a hitherto dominant fatal disease from our path. It was never known to fail, sold by all druggists.

EASTER VESTRIES.

A Series of Church Meetings—Not a Great Deal Done—Statements Not Ready.

ST. MARK'S CHURCH.

At the vestry meeting last night Mr. Arthur Hora was elected the People's Warden, and John Wilmot the Incumbent's Warden. The affairs of the late Rev. R. Garrett were reported to have been fully settled. Mr. James Shannon was elected Lay Delegate to the Synod for the next three years.

ALL SAINTS' CHURCH.

The vestry meeting at All Saints Church last evening was well attended and very harmonious. Mr. W. J. Murray was elected People's Warden, and J. G. Bramley, Incumbent's warden. James Stacey was re-elected Lay Delegate; Auditor, J. F. Sargeant. Votes of thanks were tendered the choirmaster, organist, and choir for their services during the year.

ST. JAMES' CHURCH.

The meeting at St. James was almost a formality, as it was announced that, owing to the unfinished state of the accounts through the improvements in progress, no financial statement would be made. Mr. Sargeant was elected Vestry Clerk, and Messrs. H. C. Vogt and James Wilson, Auditors. The election of Church Wardens and Lay Delegates was put off until an adjourned meeting, upon call of the Incumbent. The envelope system of contribution was again reported to be successful in providing for the increased stipend to the Incumbent, and it was resolved to continue it for another year. A proposition to hold service on Sunday evenings at 7 o'clock instead of at 6:30, was deferred till the next meeting. An amount of $430 was reported on hand, with ordinary expenses paid. A list of $683, from fourteen contributors towards the improvement fund, was presented. No selection has yet taken place, however.

ST. GEORGE'S CATHEDRAL.

Last evening the vestry meeting in connection with St. George's Cathedral occurred at 7 o'clock. There was a good representation of gentlemen present. The churchwarden's accounts duly audited, were presented and read by R. T. Burns. The revenue was $4,108.58; and the expenditure $3,603.64, leaving a balance of $504.94. This was refused by the overdrawing of the poor fund to the amount of $459.52. The report was adopted.

Thomas Briggs presented a statement of the Cathedral debt showing the receipts to be $1,106.70 and the balance of debt $2,461.

The Dean appointed H. J. Saunders, M.D., as his churchwarden. Thomas Briggs was appointed the people's churchwarden. The sidesmen appointed were: Messrs. Pyke, Tandy, McGill, Charles F. Smith, Illsley, T. Palmer. The rent of pews was fixed at the same rate with the understanding that they be free to the public at the evening services on Sunday. R. T. Burns and G. M. Wilkinson were appointed Auditors. A vote of thanks was moved to the choir for their gratuitous services during the year. The meeting then adjourned.

ST. PAUL'S CHURCH.

The Easter vestry meeting in connection with St. Paul's Church took place last evening in the School House; Rev. Mr. Carey in the chair. There were present: Messrs. Hentig and C. Wright, jr., Church Wardens; C. Wright, sr., Lay Delegate; E. Ross, M. S. Sutherland, John Gaskin, J. A. Charles, W. Pipe, W. Allen, J. Taylor, — Kane, T. C. Wilson, E. Dunbar, T. C. Carter and others.

The Church Wardens not having had the accounts closed up and audited their consideration and inspection was deferred until the next meeting.

Resolutions of thanks were passed to John Gaskin and E. Wilmot, to the former for the gift of a debenture and to the latter for valuable donations.

Rev. A. Spencer was thanked for his services during the first year, and the vestry's resolution of condolence on the loss of his son was also presented to him.

The Church Wardens announced that the financial statements indicated that the revenue of the Church was some $20 less than that of last year, to be accounted for, no doubt, by the fact that Easter occurred this year two weeks earlier than in 1882.

The vestry meeting then adjourned.

At a subsequent meeting of the people Mr. E. Ross was re-nominated for the position of Lay Delegate. The Chairman said he would declare Mr. Ross elected as soon as he produced a certificate that he had been a communicant of the Church during the past year.

WOUND AROUND A CONVEYOR.

Yesterday afternoon Robert Sykes, a carpenter, aged about 45 years, was working at the conveyor in Richardson's warehouse when, in some inexplicable manner, the machinery was set in motion and he was thrown into the conveyor. Had his nail box and mallet not been in the machine with him instead of a slight accident we would have had to write of a fatality. His cries were heard and the machinery stopped. When found he was doubled up and in a bad shape. His legs were twisted around the coil. The machinery had to be taken apart to relieve him. His ankle was broken and bruised. Otherwise he was uninjured. The nail box and mallet were ground up. The conveyor is a long iron rod running the length of the warehouse. Around this rod are pieces of sheet iron, about five inches wide and in shape resembling a screw. The grain is carried along this conveyor to the various bin holes, thence to the bins. So terrible was the pressure of Mr. Sykes's body and of the mallet and nail box that several of the flanges were flattened and broken. His escape from death was miraculous.

Erysipelas, Scrofula, Salt Rheum, Eruptions, and all diseases of the Skin and Blood are promptly cured by Burdock Blood Bitters. It purges all foul humors from the system, imparting strength and vigor at the same time.

To make a salad that is certain to please all tastes, you need only use ADAMS'S ESSAY DRESSING. Nothing equal to it was ever offered, and now so popular. It is a superb table sauce.

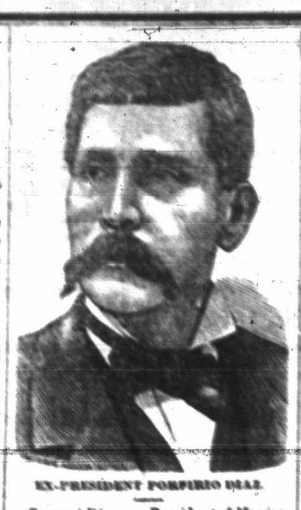

EX-PRESIDENT PORFIRIO DIAZ.

General Diaz, ex-President of Mexico, who visited Niagara Falls yesterday and is now in Washington, was born in Oaxaca, in September, 1832. He received a classical education in his native city. When twenty-two years of age he shared in the revolution of 1854. He took part in various battles during the subsequent years of civil war and was promoted to a full colonelcy for his services. In June, 1861, he was elected a deputy to the National Congress. When Leonardo Marquez attempted to capture the city of Mexico he successfully defended it, and afterwards fought the reactionists as an officer under the command of General Gonzales Ortega and General Tapia. The invasion of his native country by the French gave him the opportunity of earning greater distinction with his sword than he had yet attained. He was made Division General for his valor in the siege of Puebla. His attempt to hold Oaxaca against a superior force of French troops was unsuccessful and resulted in his being made prisoner. He escaped and renewed the struggle. In October, 1866, he gained the battle of Carbonera, where he took five hundred Austrian prisoners. He subsequently captured Puebla and defeated Marquez, and, in the same year, 1867, laid siege to and took the city of Mexico. Diaz led in the revolutions of 1872 and 1876, and became President of Mexico the first and second time at those dates. General Gonzales, now President of the Republic, succeeded him in 1880, in consequence of a revolution in which Diaz was overthrown. The ex-President is a man of superior capacity both as a soldier and a statesman, in intensely patriotic, and his character is pure and honorable.

ASYLUM CONCERT.

Visit of Chalmers' Church Choir to Rockwood—They Musically Entertain the Patients.

Last evening the choir of Chalmers' Church gave a concert at Rockwood Asylum. The company, numbering about 20, left Kingston about 6:30 o'clock, and on their arrival at the institution, after removing wraps, repaired to the Hall in the upper part of the building. Here was found assembled about 150 of the patients, who, throughout the evening, paid remarkable attention to the proceedings and critically discussed the numbers. Those of a comic character were much appreciated, and the musical selections of Messrs. Middleton, Cooper and Routley drew forth hearty applause. The programme presented was:

Chorus—"Rock That ship." Choir.
Piano Solo—Miss McKay.
Solo—"Blue Alsatian Mountains." Mr. Macquisten.
Instrumental Trio—Cooper, Middleton and Routley.
Solo—"Bridge of Fancies." Mrs. Galloway.
Solo and Chorus—Solo by Mr. Routley. Solo—"Jack's Come Home To-day." J. Galloway.
Instrumental Trio—Cooper, et al.
Quartette—"Professor," Messrs. Cooper, and Galloway, Mrs. and Miss Galloway.
Chorus—"Torpedo and Whale." Choir.
Instrumental Trio—Cooper, et al.
Solo—"Wait till the Clouds Roll By." Miss N. McKay.
Instrumental Duet, Cornet and Piano—Mr. Macquisten and Miss Galloway.
Solo—"Sailing." Mr. Galloway.
Instrumental Trio—Cooper, et al.
Chorus—"Buzzing Bees." Choir.
Quartette—"Profundo Basso." Mr. Mrs. and Miss Galloway, E. Cooper.
God Save The Queen.

The concert was a very enjoyable one. The renditions of the "Torpedo and Whale" and "The Buzzing Bees" by the choir were really excellent. The last number was given about 9 o'clock, when the audience retired, but not before they had shaken hands with the singers. One was so demonstrative that she frightened a young lady by kissing her. Supper was tendered the company and a return to the city immediately followed. The concert is one of the last to be given this year.

S. J. YIELDEN'S DINING ROOM.

It is an area of thirty feet square and will present a picture of oriental magnificence, with its panel ceiling, composed of satinwood rods, carved and decorated, the panels being fitted in with tiles of blue tint, with every possible contrast of color and figure to heighten the effect. The walls above the level of the dado or wainscoating of the ceiling are covered with satin panels, carved with real birds, animals, flowers and foliage in high relief, presenting a striking appearance of animated nature, and taking the imagination back to the twelfth century renaissance as manifested in the wonderful designs of the French Cathedrals of that period.

When Mr. Blaine saw this room he was so much overcome by esthetic enthusiasm that he telegraphed at once to Washington to have the dining-room in his new house made after the same fashion. In his calmer moments, however, when he came to discuss the matter financially with his architect, and found that it would cost $50,000, he uttered an exclamation, naming a word which is not recognized on Bob Ingersoll's chart of the universe, the estimate for his entire house not having exceeded this amount.—*New York Star.*

The New Pain King.

Polson's Nervoline cures flatulence, chills, spasms, and cramps.

Nervoline cures promptly the worst cases of neuralgia, toothache, lumbago, and sciatica.

Nervoline is death to all pain, whether external, internal, or local. Nervoline has no equal.

Nervoline may be tested at the small cost of 25 cents. Buy at once a 25 cent bottle of Nerviline from any druggist in Canada, or country dealers and get Polson's and King's drug stores.

HERMANOS PENITENTS.

Terrible Self-Inflicted Torture of Religious Fanatics—Brutal Practices of a Crazy Sect.

Albuquerque, N.M., March 27.—The annual ceremonies of the Hermanos Penitentes, a fanatical religious sect, began at Los Griegos this morning. Thirty men and women formed a line and began the process of purification. Five men were naked to the waist, barefooted and wearing black robes and hoods, which concealed their identity. The master of ceremonies, carried a cut-whip-lash. Two large wooden crosses, weighing two hundred and fifty pounds, were placed on the naked shoulders of two self-torturers. The sharp edges cut into the flesh and caused the blood to spurt out and drop to the ground. One penitent produced a sharp goad, which he thrust into the flesh of his fellow-sufferers from time to time, while the procession marched up the street to a wild chant in Spanish. Halting once the crosses were transferred to other shoulders, the attendants apply raw-hide whips mercilessly, each blow taking off the skin and bits of flesh. The procession took its way to the goal, half a mile away. Not a groan was heard nor a word spoken. When the procession reached the goal, which was an adobe hut, they were compelled to cross with bare feet a space thickly strewn with cacti plants. One of the cross bearers hesitated when a half dozen whips descended on his bare shoulder and with a bound he sprang into the cacti, his every step and those of his followers being marked with blood. As the torture grew more terrible the chant grew louder and the things fell with more vigour. Reaching the door the party was lost sight of, the sentinel guarding the entrance, and only broken whips and pools of blood bear witness to what transpired within. Issuing from the house of worship, the horrifying exercises continued, one batch of penitents succeeding another until night, when a grand procession and chant wound up the exercises for the day. During the marches to and from the House of Refuge the scene at times was too sickening for description. Powerful men submitted their bodies to the most merciless flagellation, until, in some instances, the muscles of were seen quivering at every blow. The whole proceeding was a savage attempt to honour the Easter season. Hitherto no attempt has been made to check the exercises, although once a penitent, who threw another bearing the cross into the river near San Juan and drowned him was lynched by the infuriated witnesses. The sect originally numbered 2,000 in the territory and belong to the Catholic Church, but were excommunicated for their barbarous practices.

OBITUARY.

Galt.—"That death leves a shining mark" was never more sadly borne witness to than in the case of Mr. Galt, whose demise occurred to-day. He was a young man of 23 years, son of Justice Galt, and a mechanical engineer of much promise. He was robust in appearance, but not strong in reality, and for two weeks has been prostrated by a hemorrhage resulting from a weak constitution. The best of medical advice in Kingston and Toronto was given daily, with the anxious care of a loving sister directing the efforts, but he sank slowly. Not until a couple of days ago, however, was it known that the case was eminently dangerous, and therefore his new formed friends here are shocked by the early and untimely death. The deceased was first officially connected with the mechanical engineering department of the Northern Railway, and superintended the constructions at the Kingston Locomotive Works for that line. Then he was appointed to a responsible position by the C.P.R. Company at their works in the Eastern Division, and has spent several months here in overlooking the construction of the locomotives for the Syndicate. He was not only well versed in the mechanical branches, but was also a keen observer, and was thus of great service at all times to the Company employing him. Besides being a young man of uncommonly advanced training in business matters he was highly regarded in a social sense for admirable qualities of head and heart.

McCollum.—An illness of four days has brought to its close the honorable life of one of the oldest residents of Pittsburg, Mr. John McCollum. He had outstripped nearly all of his acquaintances in the race of years, having reached the patriarchal age of 86, the greater part of that life being spent in industry upon his farm in the Township. He settled there ever fifty years ago, and has throughout borne general respect for most estimable qualities. There never lived in this section a better neighbour, a kinder friend, or a more honorable man, and while he and family prospered it has been with the good will of everybody. The examples of sterling life set by him have not lost their impression, we trust, upon those who have witnessed them, and in many minds will a monument of lasting memory be raised to the lamented deceased. The funeral occurs on Thursday afternoon and will be largely attended.

MONTREAL FAILURES.

Montreal, March 27.—Lord & Munn, the largest shippers in Montreal of Western produce to Great Britain, have assigned. Suspended liabilities $40,000 with assets one half. The embarrassment has arisen from the delay in getting goods forwarded to the Maritime Provinces, especially Newfoundland. The Bank of Quebec is interested as well as Molson's, but both say they are secured on the discounts to the firm.

W. R. Dee Martinez, & Co., wholesale grocers, wine liquor and cigar merchants, St. Paul Street, have assigned to the Banque National and De Peuple. Liabilities, $100,000. Sixty direct and forty indirect assets are not known.

C. Des Martaus & Co., also wholesale grocers, wines and liquors, on Jacques Cartier Square, have assigned.

BODY SNATCHING.

Montreal, March 27.—A Bill will be presented before the Ottawa Legislature, in the course of a few days, having for its object the enacting of a law imposing a penalty upon all persons desecrating cemeteries and the bodies of the dead, and tendering to preserve good order and prevent all nuisances in burying grounds.

ARRESTED IN MISTAKE.

New York, March 27.—A detective, sent to Trinity Church Sunday to look for pick-pockets, arrested on suspicion a well dressed man. At the police station the prisoner proved that he was Rev. Ethan Curtis, of Camden, N.J. He was discharged.

CONDENSED TELEGRAMS.

The Gist of Various Telegrams on Various Themes.

It is reported in Montreal that a clothier has absconded, leaving large bills due behind.

The stock market was very weak this morning. Bank of Montreal closed at 199½.

All the Ministers of the New Brunswick Liberal Cabinet have been re-elected.

An outbreak of hostilities between Brazil and the Argentine Republic is feared.

The Quebec House will now be prorogued without doubt to-morrow night or Thursday afternoon.

All the houses of Arkansas City are now free from water, though the streets are covered from 2 to 3 feet deep.

Jealousy was the cause of Mrs. Parks, Herkimer, shooting herself and two children. Both the children have died.

Some 7,000 tons of phosphate are ready for shipment from the Buckingham district as soon as navigation opens.

The Chaudiere mill owners are making extensive preparations for their mills. It is expected that next season's cut will be fully as large as that of last year.

The Sixty-third Halifax Volunteers mustered this afternoon, when one hundred men were chosen to proceed to the Lingan coal mine to look after rioters.

The Westphalia, from Hamburg, brought Ensign Hunt, of the Rogers, and seamen Bartlett, Leach, Massen and Lauterlach, of the Jeannette, to New York.

Owing to the heavy through traffic on the Grand Trunk RR. it is impossible to bring coal through to Toronto. On this account the supply is nearly exhausted.

The excitement in Hannibal, Mo., is very high, the coloured people desiring to hang John Tomer, white, jailed for killing David Combs, negro, in a drunken quarrel.

Father Dillon, St. Bernard's Catholic Church, Easton, Pa., warned the members of his congregation from participating in the meetings of the Salvation Army.

The residence of Henry Porter, a wealthy farmer near Chattanooga, was burned on Sunday night by masked men, because Porter refused to give them $500.

The Deaf and Dumb Asylum, Hawthorn Hill, one mile and a half below Fredericktown, N.B., with the barns and all out-buildings, was totally destroyed by fire last night.

An application was lodged in court in Montreal on Saturday on behalf of T.H. Hodgson to quash the capias issued against him at the suit of the Bank of Montreal. He is still in gaol.

A Socialistic manifesto is being circulated in Southern Russia, urging the people to avail themselves in the coming fetes at coronation of the Czar to pillage houses of the Nobles and Jews.

An Internal Revenue Commissioner at Washington says that if the Internal receipts continue to be good as the present for the remainder of the year the total receipts will be only three million less than last year.

An explosion occurred near the Ministry of Justice in Rome on Saturday night. Subsequently remnants of a bottle which had contained gunpowder were found. A man supposed to have been the author of the explosion was arrested.

An investigation of the affairs of the lumber firm of Paige Bros., Davenport Iowa, one of the partners in which recently suicided, caused unexpected developments. The firm's liabilities are now declared to exceed half a million.

The murderer Milloy now says that he shot Mr. Nesbitt under the influence of an uncontrollable impulse, and that he had the loaded pistol with him as a protection from vagrants and rough characters, and not to shoot Mr. Nesbitt, whom he respected very highly.

The guardian of the widow of Governor G. O. Washburn will resume proceedings in the Probate Court of Hennepin, Co., Minn., to secure for the widow, who has been an inmate in the Insane Asylum, a third of Washburn's estate worth $2,000,000. The will only cited that the widow was to be cared for.

A CONVICTION SECURED.

Belfast, March 27.—The jury rendered a verdict of guilty in the cases of six members of the Armagh Assassination Society. The counsel for the defence mainly tried to impeach the evidence of the informer Duffy. He argued that the Crown doubted its own case because it failed to secure the indictment of men who, according to the evidence offered by the Crown, were strongly implicated in the crimes charged against the prisoners. The Crown Counsel strongly stated the complicity of the Land League, of Landlord Boyle, and through Boyle, then Treasurer of the Local League.

A NICE SCAPEGRACE.

Louisville, March 27.—It is stated that Edward Tyler, nephew of Mayor Jacob, ran for office, got into debt, was defeated and then obtained $8,000 from the bank on a note on which the endorsement of Jacob and Judge Richardson, Tyler's brother-in-law, was forged. The case was hushed up, but Tyler has since been accused of embezzlement, of writing worthless checks, incurring debts he never intended to pay, committing other forgeries, and finally deserting his family. Tyler disappeared a fortnight ago.

MORE ABOUT JESSE JAMES.

St. Louis, March 27.—In a suit against a newspaper here, for damages for intimating that the mother of Clarence Hite, outlaw, was a mistress of Jesse James, Gov. Crittenden testified that the woman's husband had informed him that James caused a separation between him and his wife and Crittenden denied that he intends to pardon Frank James.

IMPORTATION OF WHISKEY.

Washington, March 27.—Acting Secretary of the Treasury, will inform the Canadian Government that the Treasury Department does not object to modifications of the Canadian regulations so as to permit of the importation into the Dominion of whiskey in packets of twenty gallons and upwards.

IGNORING THE QUESTION.

London, March 27.—Thomas Power O'Connor, member of Parliament, delivered an address at Leeds last night. He had been challenged to say whether he received any funds of the Land League and whether he was willing to have the League accounts audited. O'Connor failed to notice the question.

RIOTING IN THE SOUTH.

Panama, March 27.—Guayquil advices state that rioting is only prevented by the presence of the Italian and English men of war. It is probable that the revolutionists will capture the city without much trouble, although the Dictator declares that he will hold out at all hazards.

St. Patrick's Society.

THE ADJOURNED ANNUAL MEETING of this Society, for the election of officers and other business, will take place to-morrow night, WEDNESDAY, MARCH 28th.

March 27.

GARRISON THEATRICALS

OPERA HOUSE.

SATURDAY, APRIL 7th,

For the benefit of the General Hospital and Hotel Dieu.

CHARLES II

Or THE MERRY MONARCH

COMEDY IN TWO ACTS.

King Charles ..... Lt. Col. Fletcher
Earl of Rochester ..... Major Short
Captain Copp ..... Lt.-Col. Campbell
Edward, a Page ..... Mr. Gabbott
Lady Clara ..... Mrs. Worsley
Mary Copp ..... Miss McIlwraith

Beef Eaters, Pages, Servants, &c.

Chorus—Major Tancbrevas and other Officers

Area Belle,

FARCE IN ONE ACT.

Tomer (in the Militia) ..... Major Short
Walker (Belle in Milkman) ..... Capt. Fraser
Mrs. Crosbee (the lady name) ..... Mrs. Neilson
Penelope (the Area Belle) ..... Miss Carruthers

The full Band of "B" Battery, R.A.G., will be in attendance.

Box plan now open and seats can be secured from Mr. Martin, Opera House.

March 16.

OPERA HOUSE

Thursday & Friday, March 29 & 30,

AT EIGHT P.M.

By the desire and under the moral support of The VERY REV DEAN LYSTER who will preside, on Thursday, and PRINCIPAL GRANT, who will preside on Friday. Judge Price, Col. Montizambert, Maj. Gen. Strange, Major Livingston, Col. Hewitt, Major Short, Rev. Dr. Wilson, Dr. Sullivan, D. A. A. Henderson, Prof. Dupuis, R. T. Walkem, Esq., John McIntyre, Esq., C. F. Gildersleeve, Esq., Jas. H. Metcalfe, M.P.P., Rykert Kent, Esq., Bell Carruth, Esq.

STUART CUMBERLAND, Esq.

the Celebrated English

THOUGHT READER!

Will, as above, give his Extraordinary Demonstrations as given by him before immense audiences in Chickering Hall, New York, and at Tremont Hall, Boston, by special request of the most distinguished and representative gentlemen of these cities. He will also reproduce and from time to time explain in full view of the audience, the most astounding manifestations hitherto ascribed to the agency of DISEMBODIED SPIRITS! SERIAL NOTE—Mr Cumberland's demonstrations are entirely differ at from anything ever seen on any public platform in any country.

Prices 15, 25 and 35c. Plan open at Opera House Seats secured by telephone. March 27

DIED.

In this city, on the 26th, Olive Taft, relict of the late John Davis, aged 80 years.

The funeral will take place from the residence of Mrs John Irwin, Rideau Street, to Trinity Church, Wolfe Island, to-morrow, 28th, at one o'clock. Friends and acquaintances are respectfully invited to attend.

In Pittsburg, on March 7th, John McCollum, aged 86 years.

The funeral will take place from his late residence on Thursday afternoon at two o'clock sharp, for St Mary's Cathedral. Friends and acquaintances are respectfully invited to attend.

AUCTION SALE!

On Thursday, March 29th,

There will be sold by auction on lot 18, 4th concession of Township of Kingston, the following agricultural stock and implements: 4 horses, 3 milch cows, 1 heifer, 2 calf, 2 seedings, spring wagon, lumber wagon, cutter, three horse power threshing machine and cleaner, pair of trucks, pair of bob sleighs, iron plough, set of harrows, 2 sets of double harness and a quantity of household furniture. For further particulars apply to

WM MURRAY, Auctioneer,
or to the Assignee, W. F. BROCKER.

March 26

SEASONABLE POETRY

Galloway's Hats have all arrived and opened out to view.

Presents a spectacle unsurpassed for style and cheapness too.

They're numbered by the thousand, as anyone may see

Who chooses to avail himself of this opportunity.

His Hats are all the fashion, the latest come to town,

From the high stiff hat in English to the American low crown.

He has them bound and raw edge, with cord and ribbon too,

In fur and wool, in light and dark, in almost every hue.

His Glove Department also when opened out to view,

Contains a good range of Gloves from $1d to Kangaroo.

To those who may be strangers he'd say just one word more,

His Store is down on Princess Street, and his number 64.

JAMES GALLOWAY.

March 16

ELEGANT LINES!

—IN—

Ladies' Kid Button Boots

Just to Hand

—AT—

SUTHERLAND'S

Low Priced Boot & Shoe Store, 109 Princess Street, next to Post Office.

March 12.

GRAND CONCERT

Under the auspices of St. Paul's Ladies' Aid Society, in the OPERA HOUSE

Master Tuesday, March 27th

The following foreign and local talent will kindly assist: Mrs. C. F. and W. Pickering, soprano; Mrs. Brockwell, Misses Hurlock and Chamberlain, Mr. Griffin, Major Cambreau, Dr. Duval, Gen. Cadet Twining, Mr. G. Toermann, M. Raymon de Augusta, The Telgmann Family, and others. Tickets to all parts of the house, 50c. Concert at 8 o'clock

March 19.

OPERA HOUSE.

WEDNESDAY, MARCH 28th.

The Great Original and Only

TONY DENIER'S

Date Fair & Denier's tri-mammoth HUMPTY DUMPTY Pantomimic Company and Combined Association of SUPERB SPECIALTY STARS, led by the Greatest Living Clown,

ALFRED DRISBIE | MIACO | ALFRED DRISBIE

Author of the Billiards, in a Brilliant, Peaceful and Artistic Melange of

FOIBLE, FUN, FROLIC!

A Stage Mardi Gras! A Carnival of Comedy. Prices 75, 50 and 35c. Plan open at Opera House. March 16

FOR SALE.

BRICK DWELLING HOUSE AND LOT, on the N. side of an alley, the residence of the late Mrs. Parker, pleasantly situated on the west side of Union Street, near St. James' Church. Apply to BAWDEN & MACRAE.

March 27.

JOSEPH FRANKLIN'S

HEADQUARTERS FOR CLOVER AND TIMOTHY SEED, SEED GRAIN, CHOICE FAMILY FLOUR.

Store's Block, Princess Street, Kingston

STOVE BAKER FLOUR A SPECIALTY.

Employment Wanted.

A YOUNG MAN who has had some experience of business, a good writer and a bookkeeper, desires a situation. Address Box Office.

March 27.

R. AND J. GARDINER

SPRING SEASON!

Our Staple Department

Contains the largest and most complete stock of Canadian, American and English Cottons we have ever seen.

Our Linen Department

Maintains its reputation for variety and good value. All makes of Linen goods are kept by us in large quantities.

Importing Our Goods Direct

And buying largely, we can afford to sell cheap. We undoubtedly give the best value in the trade.

—WE INVITE INSPECTION—

R. & J. GARDINER.

March 17

"It's an Ill Wind That Blows Nobody Good."

Through the recent failure of a Montreal Fur House, we have secured at a great bargain a lot of

MEN'S FUR COATS!

Which we are enabled to sell at about HALF THE FORMER PRICE! Persons who drive much and those who think of going to

MANITOBA

In the Spring, should avail themselves of this exceedingly rare opportunity of purchasing a Fur Coat at half price at the

Boston Hat and Fur Store,

Wellington Street.

Feb. 6

Tenders for Fuel Wood.

TENDERS will be received by the undersigned up to the 31st MARCH, INST., for a supply to the Asylum for the Insane, Kingston, on

180 CORDS OF SOUND HARD WOOD,

Half of said wood to be HARD MAPLE, the remainder to be of various kinds of Hard Wood, and none of said wood shall have been cut over 12 months.

The sticks to be straight body wood, and four feet in length; no short wood or small limbs will be accepted.

The wood to be delivered and piled in the Asylum Wood Yard, on or before the FIRST DAY OF JUNE NEXT.

WM ANGLIN
Bursar

Kingston Asylum, March 24, 1883.

CLEARING OUT SALE

GENUINE BARGAINS will be given at the Great Clearing Out Sale of Dry Goods, which will commence on

SATURDAY, 17th MARCH

at No. 114 PRINCESS STREET, when nearly $8,000 worth of STAPLE AND FANCY DRY GOODS will be offered and sold regardless of cost. Please bear in mind that this is a Genuine Sale, as the lease of premises expires on May 1st and the goods must be disposed of by that date. Remember the place

NO. 114 PRINCESS ST.,
LATE RICKEY & ELETT

March 13

PAPER HANGINGS.

The Largest, Cheapest and Best Stock of

Room, Hallway & Decorative Paper

IN CENTRAL CANADA

AT THE

CITY PAINT SHOP

BAGOT STREET

House and Sign Painting, Graining, Glazing, Paper Hanging, Kalsomining and Window Shade Painting done in the best style, shortest notice and at the lowest rates.

W ROBINSON & SON

Bagot St., between Princess and Queen

March 19

TO LET.

THE COTTAGE, corner of Brock and Cherry Sts., presently occupied by Mrs Hussey. Apply to DR. FOWLER. March 17.

FOR SALE.

A ROUGHCAST HOUSE on stone foundation, 7 rooms and pantry, good sheds, small garden with fruit trees, being No. 146 Earl St., nearly opposite Chalmers' Church. For particulars apply on the premises. March 17.

WANTED.

AN ASSISTANT COOK at the Asylum for the Insane. Wages $20 per month. Good references required. Apply to the Medical Superintendent.

March 19.

WANTED.

A ENGINEER, having a Third Class Certificate, wanted for Steam Yacht on St. Lawrence River. Apply to

J. C. JUDD,
Brockville.

March 24.

For Sale or To Let.

THE LARGE NEW BRICK HOUSE on Princess Street, opposite the Drill Shed, at 117 & 119, occupied by Dr. Old, Dentist. Possession 1st May. Apply to HENRY CUNNINGHAM.

March 24.

A Wicked Break!

IN TOBACCOS.

The "Golden Lion Grocery"

Has reduced the price of all Chewing and Smoking Tobaccos, and which will be sold as under until further notice.

Prince of Wales, No. 1, Chewing		37c per lb
Jackson,	"	35c "
Napoleon,	"	45c "
Nelson Navy, 5s and 6s		37c "
Sweet Solace	"	37c "
Sweet Navy,	"	37c "
Elwood Solace,	Smoking	35c "
Bird Eye Solace,	"	35c "
Brunette Solace,	"	35c "
Victoria Solace,	"	42c "
Royal Arms Solace,	"	40c "
Ichi Navy,	"	40c "
Myrtle Navy,	"	60c "
Rose Bud,	"	51c "
V. T. C., 6s	"	31c "
V. T. C., 12s	"	48c "
Rough and Ready,	"	36c "
Gold Bar,	"	36c "
Bright Twist		40c "

GOLDEN LION GROCERY.

W. R. McRae & Co.,

Golden Lion Block

March 26.

Liquor Licenses.

CITY OF KINGSTON.

NOTICE IS HEREBY GIVEN that applications for TAVERN, SHOP AND WHOLESALE LICENSES for the sale of Liquors in the City of Kingston, for year 1883, will be received by the undersigned at the office of the License Commissioner, CITY BUILDINGS, Ontario Street.

From this date to Monday, 2nd April

Between the hours of 9 and 12 a.m. and 1 and 4 p.m. by which time all applications must be in.

Blank forms to be had at said office.

Applicants must furnish the names of two good and sufficient sureties.

By order of the License Commissioners.

W. GLIDDEN,
Inspector

March 14.

Easter Cards!

NEW, ELEGANT AND NOVEL DESIGNS

—AT—

NISBET'S,

THE "CORNER BOOKSTORE,"

Cor. Brock & Wellington Streets.

March 7

JAMES REID

The Leading Funeral Director.

Has 4 200 Patterns of Embalming a Specialty.

Attendance Day and Night.

MODEL FARM DAIRY.

THE SUBSCRIBER, having one of the best Stock Farms convenient to the city, and buildings specially adapted for the dairy business, proposes

Delivering Milk Through the City.

By keeping young healthy cows and delivering a fine article, hopes to meet a share of public patronage. Will commence on the 15th inst. Orders left at Rose Bros., Princess street, will receive prompt attention.

S. R. REES.
Post Office, City

Feb 6

Chown's Drug Store.

I HAVE RECEIVED

17 Cases of Fresh Drugs!

and Druggist's Sundries during the past four weeks, making the stock complete in all its departments. I have spared no trouble to secure the purest and best of everything. I would call special attention to my superior line of TOOTH, NAIL and HAIR BRUSHES, PERFUMERY & TOILET SOAPS. Inspection invited.

Albert P. Chown,

The Central Dispensary,
Nearly opposite City Hotel.

March 16

THE KING ST. BAKERY

IS THE PLACE FOR

HOT X BUNS

R. H. TOYE.

March 21.

HOT X BUNS

AT THE BAZAAR

GOOD FRIDAY.

Send orders early and they will be delivered in time for breakfast.

REES BROS.,
Man. Conf.

March 19.

If you want a sure cure for Piles and Preventive of Fistula use Dr. Williams' Universal Pile Ointment. In pots, $1 etc., at Wade's Drug Store.