MONUMENTAL EVIDENCE.

The Royal Baking Powder Unequaled for Purity and Wholesomeness.

The following certificates from well known chemists and scientists form as strong an array of evidence as was ever given in behalf of any article of human food:

Government Chemist's Reports.

Prof. Edward G. Love, the Government chemist, says:

"I have tested a package of Royal Baking Powder which I purchased in the open market, and find it composed of pure and wholesome ingredients. It is a cream of tartar powder of a very high degree of merit, and does not contain either alum or phosphates or other injurious substances.

E. G. LOVE, Ph.D."

Prof. H. M. Mott, Government chemist, says:

"It is a scientific fact, that Royal Baking Powder is absolutely pure. H. A. MOTT, Ph. D."

Wm. McMurtrie, Professor of Chemistry, Illinois Industrial University, late Government Chemist, Department of Agriculture, says:

"The Royal Baking Powder has been used in my family for many years, and this practical test as well as the chemical tests to which I have submitted it, prove it perfectly healthful, of uniform excellent quality, and free from any deleterious substance. WM. MCMURTRIE, E.M., Ph. D."

Rush Medical College, Chicago.

Dr. Walter S. Haines, Professor of Chemistry, Rush Medical College, Chicago, says:

"I have recently examined a package of Royal Baking Powder, purchased by myself in the open market, and have found it entirely free from adulteration and injurious substances of all kinds. I have several times before tested the Royal Powder, and have always found it, just as in my present examination, skillfully compounded and composed of the purest materials. WALTER S. HAINES, M.D."

Dr. H. D. Garrison, Professor of Materia Medica and Toxicology, Chicago College of Pharmacy, says:

"I have examined a package of Royal Baking Powder obtained from my grocer, and find it to be composed of pure and wholesome materials in correct proportion. It contains no alum or other injurious substance. The purity of the cream of tartar employed i nthis powder is worthy of special mention, since it does not contain the tartar of lime usually present in baking powders in which cream of tartar of inferior quality is used. H. D. GARRISON, M.D."

College of Physicians and Surgeons, Chicago.

Prof. C. B. Gibson, chemist, College Physicians and Surgeons, Chicago, says:

"I recently procured a sample of your (Royal) baking powder from the kitchen of a private family in this city, and subjected it to an examination. I found it so different from many of the baking powders advertised as 'strictly' and 'absolutely pure' and so far superior, that I thought you would be pleased to know it, and might find use for the certificate.

"In view of the vast difference and stupendous frauds that are offered to the most 'gullible' people on the face of the earth, it pleases me occasionally to strike an 'honest article.'

C. B. GIBSON."

Kentucky State College.

Dr. A. E. Menke, Professor of Chemistry, Kentucky State College, says:

"I have very carefully examined a package of Royal Baking Powder, and find it to be a cream of tartar powder of high strength, not containing any terra alba, alum, or other deleterious ingredients, everything being pure and wholesome.

ALBERT. E. MENKE."

Prof. Henry Morton, President of Stevens Institute of Technology, says:

"I have examined a package of Royal Baking Powder, purchased by myself in the market. I find it entirely free from alum, terra alba, or other injurious substance.

HENRY MORTON."

Dr. J. H. Wright and Dr. Albert Merrell, analytical chemists, late the firm of Wright & Merrell, St. Louis, each says:

"I have made a careful analytical test of Royal Baking Powder, purchased by myself in the open market here, and in the original package. I find it to be a cream of tartar powder of the highest grade of strength, containing nothing but pure, wholesome, and useful ingredients.

JUAN H. WRIGHT, M.D.
"ALBERT MERRELL, M.D."

For Sale.

A STEINWAY PIANO, 7½ Octaves. A rich, full, and sweet toned instrument. Apply at this office.

SKIFF AND BOAT HOUSE. Skiff is 24 feet long, built two years ago; sail, two pair of oars, everything complete and in good order; also new boat house will be sold cheap. Apply at Whig Office.

A ROUGH CAST HOUSE on Barrie Street, north end, 18x24 feet, with back kitchen 10x12, and cistern; also a FRAME COTTAGE, with stone foundation, 32x28 feet, with back kitchen 10x12. Two full lots and a half lot will be conveyed with the houses. The owner is moving west. Apply to RICHARD MOLES, on the premises, No. 439 Barrie Street.

Wanted.

BOARDERS WANTED at No. 83, Gore Street.

COMPOSITOR—AT ONCE. Permanent situation to good steady man. Whig Office.

A GENERAL SERVANT. Must be able to wash and iron. Apply to MRS. H. J. SAUNDERS, King Street.

To Let.

STEAMER "O" open to charter to small parties. Apply to D. McKEN & SON.

OFFICES TO BE LET.—Two rooms in the Anchor Buildings, with large fire proof vault Apply to Bawden & Mackay.

A TWO-STORY STONE DWELLING, containing 9 rooms, situated on Clergy Street, between William and Earl Streets. Apply to GEORGE MOGEE, April 17th. 503 Princess St.

ONE OF THOSE NEW BRICK HOUSES in Wellington Place, off Wellington Street, with all modern conveniences. Apply to JOHN McILAHON, Builder, Cor. Wellington and Earl Streets.

HOUSES TO-LET at any time to suit the community; also property for sale, advantageous lots, on the most reasonable terms. Apply to JAS. J. WHITEHEAD, Real Estate and Commission Agent, April 29. City of Kingston.

THIS SPACE IS READY FOR
Mr. Powell's New Advertisement
WHEN HE GETS IN HIS
NEW STAND,
103 Princess Street.

His will be the only ground floor gallery in the city. He will remove in a few days.
July 15.

VARICOCELE Pulsion cure cure. Sent free. Crown Agency, 186 Pulton St., N. Y.

New Advertisements.

TO CONTRACTORS.

TENDERS will be received by the undersigned up to NOON OF TUESDAY, THE 22ND INST. for the Masons', Bricklayers' and Plasterers', Carpenters' and Joiners', Painters' and Glaziers', Tinsmiths', Plumbers' and Gas Fitters', Iron Founders' and Steam Fitters' work required in the construction of a store on Wellington Street for Messrs. G. M. Wilkinson & Sons.

Plans and specifications may be seen at my office.

The lowest or any tender not necessarily accepted.

W. NEWLANDS, Jr., Architect,
July 16. Ford's Block, Brock St.

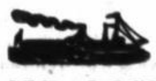

ANY ONE!

WISHING to view the Thousand Islands to the best advantage, should go on the

Maud's Regular Friday Excursion,
JULY 18TH,

By her Special Routes, which are run by this Steamer only. Boat leaves the Ferry Dock at 1.30; returning at 6.30, giving excursionists one hour and a half at the Camp Ground and sailing at Alexandria Bay.

FARE, 25c.
July 16.

SWIMMING BATH.

APPLICATIONS

WILL BE RECEIVED at the City Clerk's Office until MONDAY NEXT, THE 21ST INSTANT, from persons willing to enter into a contract with the city to furnish and maintain a Swimming Bath upon such terms and regulations as may be agreed upon.

Applicants to furnish specification of the kind they propose to furnish.

By Order, M. FLANAGAN,
Kingston, July 16th, '84. City Clerk.

Daily British Whig

The Senate of Trinity College, Dublin, met on June 26th, in Examination Hall for the purpose of conferring degrees. Among those conferred was that of LL.D., (doctora in utroque jure) upon Hon. G. A. Kirkpatrick, Speaker of the House of Commons. Mr. Kirkpatrick graduated from this college in 1861.

It is singular that while small pox is spreading so rapidly in England, the greatest agitation ever known against vaccination is taking place. And yet it appears to be incontrovertible that before vaccination was discovered the deaths from small-pox in that country were 30,000 a year, and in France 85,000. Every fourth person died, and every eighth was permanently disabled. Now the death rate among the unprotected is still one in every four: among the vaccinated one in 330. At Marseilles, in 1826, out of 40,000 persons, 30,000 were vaccinated. Of the vaccinated 2,000 were attacked during that epidemic and twenty died. Of the others 4,008 caught the small-pox and 1,000 died.

Some time ago the Toronto *World* suggested the holding of some sort of a demonstration by which to mark the forty years' parliamentary career of Sir John Macdonald. Our Toronto contrere was willing to do its share, as an independent reform organ, to make the celebration a success. The *Citizen* notes the suggestion, and proceeds to comment upon it in a manner most bitter and uncalled for. What good purpose can be served by an abuse of the "Grits" in such a connection the gusher of the ministerialists only can explain. If a personal compliment cannot be paid the Chieftain without the introduction of the vilest political billingsgate the fact should be known at once, in order that people may govern themselves accordingly.

The Marquis of Salisbury refuses Mr. Gladstone's olive branch, and urges the fight between the Lords and Commons. He is anxious for a dissolution of Parliament—that is, a man who can defy public opinion is anxious for a test of it, knowing that his position, personally, cannot be affected by the ballots of the people, and hoping that on the war rather than the domestic policy of the government his party may win a victory. There may be a good many in the old land who disagree with Mr. Gladstone upon the Eastern question—they may prefer more vigour in the treatment of Egyptian affairs, and the rescue of Gordon at any sacrifice—but they cannot but appreciate the extension of political rights and liberties which the franchise bill vouchsafes. This Mr. Gladstone feels, and hence the boldness of his attitude, his determination to have the will of the Commons respected. Will he win? Time will tell.

The death of Mr. Roe causes a vacancy in the Local Legislature, and as parties are pretty evenly divided in Lennox a lively fight may be expected. It is probable that the contest will take place as early as practicable, as all parties appear to be anxious to have the excitement over as soon as possible. Candidates will probably be nominated at once. So far as the Reformers are concerned the best available men probably are Messrs. H. M. Deroche, of Napanee, and G. D. Hawley, of Fredericksburg. They are both men of experience and ability, and have both sat in the legislature. Mr. Deroche, just now appears to be the strongest and most popular man, about Napanee at least. He is an able and ready speaker, and an excellent canvasser, and would make a strong run. With him as candidate the chances of success appear good. There are a number of aspirants on the Conservative side. Those most spoken of are Uriah Wilson, reeve of Napanee, and W. W. Dollar, for many years reeve of North Fredericksburg. They are both personally popular, but neither of them is even a passable speaker, and without their whilom ready spokesman Mr. Roe, they will find themselves in a sorry plight if they attempt to mount the platform.

PERSONAL COLUMN.

The People Whose Movements, Sayings and Doings Attract Passing Attention.

Princess Beatrice has again been suffering from rheumatism.

Miss Katie Doyle, of Pittsburg, leaves for New York this evening.

R. E. Sparks, dentist, returned to the city by mail boat this morning.

Rev. D. V. Lucas, of Montreal, and family are rusticating at Charleston Lake.

Mr. Shallow, of Quebec, has arrived here to look after the raising of the tug Conqueror.

W. Adams, Denver, Col., is at the Anglo-American. His great characteristic is a cart wheel hat.

D. C. Balmcutt and daughter, Oswego, N.Y., and A. M. Woodruff, Syracuse, N.Y., are at the Windsor.

Albert and John Town, the former a resident of Toronto and the latter of New Mexico, are in the city on a visit to friends.

The Hero passed Offord's yacht near the Brothers about noon. The yacht had on board the Mayor, Rev. LeRoy Hooker, Mr. Bute, G. Offord, *et al.*

Mr. and Mrs. Stewart, of St. Louis, are visitors at A. McNeil's. Mr. Stewart was for twenty years an active resident of Kingston, but has for nearly as long a period been prospering in the republic as architect and builder. Old friends welcome him warmly.

Great Bargains in Ready Made Vests

For summer wear. Marseilles vests, 85c or two for $1.50. Best Marseilles vests, $1.50, or two for $2.50. Linen duck vests made to order at $2.75, or two for $5, the best value in the city. Fifty patterns to choose from. Z. Provost New York Clothing Store.

GROVER CLEVELAND.

DEMOCRATIC CANDIDATE FOR THE PRESIDENCY OF THE UNITED STATES.

A BISHOP'S YACHT.

The "Evangeline," the Property of Bishop Sullivan—A Pretty Craft.

This morning the steam yacht Evangeline (formerly the Zenobia) the property of Dr. Sullivan, Bishop of Algoma, obtained at Glasgow, arrived in port and tied up at Gunn's wharf. Alexander Dennison, of Montreal, accompanies the yacht to Toronto. She has a cutaway stern and a pretty gilded bow. She is 59 ft. keel and 11 ft. beam. She is registered as eighteen tons and draws 2 ft. 6 in. of water. She is schooner rigged. The vessel which is of teak, was built at Cowes, in the Isle of Wight, in 1870, and the engines, of 15 nominal horse power, are by G.E. Ellis & Co., Birmingham. Mr. Cameron, the engineer, who came out with the yacht, and who has been engaged to take charge of her, stated that the average speed of the yacht under steam is ten knots, and in smooth water she could do even better. The passenger accommodation is aft and occupies about one half of the vessel. The cabin is a very cosy apartment for such a small craft, and has day accommodation for some twenty persons. At night the lounges down the side may be converted into berths, affording comfortable accommodation for two, while berths for another couple are furnished in a private state room forward of the cabin. The fittings also include lavatories, etc. The interior of the cabin is finished in bird's eye maple, a pretty decoration being an unique little tile fireplace surmounted with a mirror. The lounges and chairs, and the folding table which occupies the middle of the cabin, are of mahogany. A very comfortable forecastle is provided for the accommodation of the crew, and every available corner in the vessel is utilized for lockers. The Evangeline carries two boats, a skiff and a life boat which are carried at davits amidships. The yacht has been visited by many people. A Kingston pilot takes the yacht to Toronto.

A GANANOQUE LEVANTER.

Captured in Hamilton with a Horse in His Possession—He Took a Pretty Maid.

Last Friday a man named George Wilson, who kept a barber's shop in connection with the International Hotel, Gananoque, after having a horse and buggy for the presumed purpose of driving out and marrying a young woman named Maggie Lyons, a domestic in the establishment, suddenly levanted with the bride and vehicle towards Kingston. In consequence of the failure on his part to return as promptly as promised suspicion naturally was manifested by the owner of the horse and buggy (a poor man) that something was wrong. Search was made east and west, and telegrams sent invoking the aid of the authorities. A telegram was received yesterday from the Chief of Police at Hamilton stating that the man had been arrested there and that the property was also secured. Wilson had traded the horse to Joseph Taylor, of Hamilton, for a silver watch and $15, and offered the buggy to another gentleman for $10. He gave his name as George Baker and his home as Kingston. Wilson was taken before the police magistrate and remanded. Wilson and the young girl who accompanied him drove all the way to Hamilton, reaching here on Saturday night. They put up at Archie Coutt's hotel, corner of MacNab and Cannon streets, and appear to have passed as husband and wife. Detective Reid arrested the girl. As she was without means and no place to live it was thought best to hold her, so that she would be able to give evidence in the case against Wilson. It is probable that the owner of the rig will take the proper steps to claim his property and leave the fate of the unhappy groom to the tender mercy of the law.

THE WORKMEN TRIUMPH.

Burnley, July 16.—The strike of operatives in the mills here have ended. The operatives have obtained an advance of five per cent.

SUPPRESSING THE MORMONS.

Vienna, July 16.—The police have been ordered to arrest all Mormon missionaries detected in the act of endeavoring to secure converts.

MORE DYNAMITE FOUND.

London, July 16.—A box of explosives has been discovered on the custom house quay. It is said that it was taken from an American vessel.

A YEAR'S GRACE.

Rome, July 15.—The Vatican has issued an appendix to the Free Masonry encyclical, suspending for a year the obligation of bishops to denounce secret societies.

O'DONOVAN ROSSA'S SON.

Dublin, July 15.—O'Donovan Rossa's son says his only object in revisiting Skibbereen, his native place, is to recruit his health, but the police are skeptical and keep a close watch upon him.

Dr. Starr's Corn and Wart Solvent removes hard and soft corns; clean, safe and painless. Each bottle has a brush attached to cork for applying. Use no other. Sold by W. J. Wilson, druggist, price 25c.

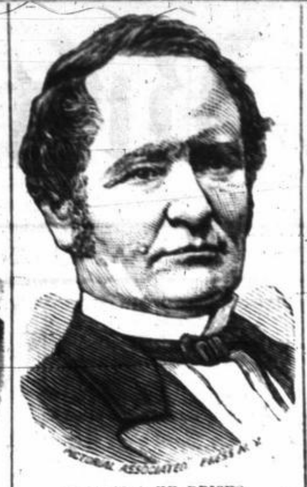

THOMAS A. HENDRICKS.

DEMOCRATIC CANDIDATE FOR THE VICE-PRESIDENCY OF THE UNITED STATES.

THE BOUNDARY QUESTION.

The Argument Before the Privy Council—Decision Given on First Question.

London, July 15.—Pursuant to the order of Her Majesty-in-Council, made on June 28th last, referring to the judicial committee of the Privy Council the Ontario boundary question, the whole question came before their Lordships this morning and was argued during the whole day. The committee was specially composed of Earl Cairns, Lord Chancellor; Lord Carlingford, Sir Barnes Peacock, Sir Montague Smith, and Sir Robert Collier. Counsel for Ontario occupied the whole day in stating their case.

The court gave a decision on the first question submitted to it, viz:

"Is or is not the award under all the circumstances binding?"

The court decided that the award is not legally binding.

The court then proceeded to hear the argument on the second question propounded to it, which is:

"In case the award is held not to settle the boundary question, then what, on the evidence, is the true boundary?"

The hearing of the evidence tendered in behalf of Ontario is expected to consume the whole of to morrow and Thursday.

THE CANAL DUES.

A Supposed Blunder by the Government—Reduction not Extended to Peas.

Montreal, July 15.—Some dissatisfaction is expressed at the action of the Government in omitting to include peas in the list of grain subject to a reduction in passing through the St. Lawrence and Welland canals. So far this season only four or five cargoes of peas have reached the city, and the canal collections in each instance exacted dues at the old rate, claiming that they had not received orders to the contrary from headquarters. The forwarders, too, are charging on the same grain at the old rate, but express their willingness to fall into line, provided the Government takes some action. A considerable portion of the peas shipped to Europe comes from Ontario, and a leading grain man to-day remarked to the writer that unless the rate was reduced to that on other grain it would be dispatched via New York as the latter route was cheaper and most practicable. The railways are carrying comparatively little grain at present, the transportation companies securing the bulk of the carrying trade.

A RIVAL EXPRESS COMPANY.

The Dominion Express Company to Run Over the Canadian Pacific.

Montreal, July 16.—On Saturday the contract of the Canadian Express Company with the Canadian Pacific Railway expires, and on the following Monday the Dominion Express Company, limited, will commence a similar service over the entire system, extending from Montreal to the summit of the Rocky Mountains. Parcels and valuables for the North-West will be despatched over the Ontario and Quebec to Toronto, and thence to Owen Sound via the C. P. R. steamers to Port Arthur. The equipment, including portable safes, etc., is of the latest description.

FRANCHISE BILL.

Salisbury Anxious for a Conflict—Position of the Liberals One of Firmness.

London, July 15.—Lord Salisbury urged the Lords to ignore all the threats and to firmly refuse to permit the franchise bill to pass the second reading until the government explained its plans for the redistribution of the seats in the Commons.

London, July 15.—The *Pall Mall Gazette* says that if a compromise on the franchise bill is rejected the Liberals will not sheat by the sword until they exterminate the power which is incompatible with the government of modern England.

SYMPATHY FOR A WOMAN.

Mrs. Cornwall Very Highly Connected—Daily Visiting Her Husband in Gaol.

Dublin, July 16.—Much sympathy has been expressed for the wife of Cornwall, who is an estimable lady, and the sister of Sir Robert O'Dalyell, of Scotland. She visits her husband at Kilmainham gaol daily. Cornwall's friends intend to apply to the court for an order to compel the committing magistrate to accept bail pending the trial.

ELOPEMENT AND DEATH.

A Woman's Heartless Desertion, and What Came of It—Unwise Love.

Bettsville, Ohio, July 16.—William Scholes, a wealthy stock raiser, who just returned from the east found the dead body of his child in the house and his wife and manager of the farm missing. They probably locked the infant in the house and eloped, taking $2,000 of Scholes' money.

DANGER APPROACHING.

A Steamer From Marseilles Arrives in New York—No Cholera on Board.

New York, July 15.—The str. Burgundia has arrived from Marseilles to-day. She is at quarantine. The health officials have decided that the cargo must be discharged there. The vessel will be disinfected. The officers state that none of the crew showed any symptoms of cholera during the voyage.

EGYPTIAN AFFAIRS.

Cowardice of the Turks More Apparent—A British Officer Makes Enquiry.

Cairo, July 15.—The seventy Turks, who finally reached Assouan, deserted after their arrival.

Cairo, July 15.—A British officer accompanied by the Khedive's aid-de-camp, has been sent to Dongola to learn the true condition of affairs.

AFRAID OF THE CHOLERA.

New York, July 16.—The health officers say that the sanitary condition of the city is such as to make any thinking man tremble at the mention of the word cholera.

CONDENSED TELEGRAMS.

Last Night's and To-day's News Condensed Down for Our Busy Readers.

Belleville will have its civic holiday on Aug. 18th.

Some 3,000 rebels are marching on Dongola.

Duff, president of the Marriage Aid Association, has been sent up for trial in Napanee.

Ten families have been poisoned at Port Jackson, N.Y., by eating pressed corn beef prepared in a copper kettle.

The New York Emigration Commissioners have decided that no more assisted pauper immigrants shall remain in the country.

The express train on the Manchester and Sheffield railroad was wrecked today. Twenty persons were killed and many injured.

Ex-policeman Michael Uhlman, released from the asylum at Utica, tells a frightful story of cruelties practiced upon him and other patients.

Two of the most prominent anthracite producing companies of New York have expressed themselves against further suspensions in coal mining this year.

Lizzie Emmerick, aged 20, Pittsburg, shot and killed herself in Franklin township yesterday because she was unable to keep up with the other scholars at the school.

A WISE PROVISION.

The Hague, July 15.—The Cabinet has prepared a bill making the Queen regent if the King dies before the Princess Wilhelmena attains majority.

PROPOSAL REJECTED.

London, July 16.—At a meeting of Conservatives yesterday the suggestion that the Prince of Wales be invited to mediate between the two houses on the franchise bill was received with pronounced disfavor.

RAVAGES OF CHOLERA.

Marseilles, July 16.—Twenty deaths from cholera last night and 8 this morning.

Toulon, July 16.—The deaths from cholera last night were 22. Admiral Pisquet's wife was among the victims. Municipal councillor Alezard was attacked last night and died this morning.

Markets.

MONTREAL STOCK MARKET.

July 16, noon.

STOCKS	ASKED	OFFERED
Montreal	187½	186½
Ontario	104	103
Banque du Peuple	50	47½
Molsons	104½	104
Toronto	167½	164
Banque Jacques Cartier	00	00
Merchants	106½	105
Quebec	110	000
Union	00	00
Commerce	111½	111
Imperial	00	00
Federal	41½	30
Montreal Telegraph	111	109
Richelieu	58	56½
City Passenger	125	124
Gas	179	178
Canada Cotton Co.	00	00
Dundas Cotton Co.	50	00
Ontario Investment	00	00
St. Paul M. and M.	87½	86
N. W. L. Co.	39½	38
Canada Pacific RR.	44	43½

MONTREAL PRODUCE MARKET.

Montreal, July 16.

Flour—receipts 0,250 bls; sales reported none. The following are the latest quotations:—Flour, superior extra at 5.35 to 5.40; extra 4.90 to 4.95; spring extra 4.25 to 4.30; superfine 3.20 to 3.30; strong baker's 4.75 to 5.75; fine 3.00 to 3.10; mid. 2.75 to 2.90; pollards 2.50 to 2.75; Ont. bags 1.60 to 2.35; city bags 2.75 to 2.80 for strong baker's. Grain—wheat, red winter 1.15 to 1.18; No. 2 white, 1.15 to 1.16. Corn 61c to 67½. Peas 92 to 92½. Oats 38 to 40. Barley 55 to 65c. Rye 70 to 71c. Oatmeal 4.35 to 4.50. Cornmeal 3.60 to 3.70. Provisions—Butter, Creamry, 20 to 22c. Pork—19.00 to 19.50. Lard—10 to 10½c. Bacon—13 to 14c. Hams—13 to 14c. Cheese—8½ to 9 Butter—12 to 17.

JOSEPH FRANKLIN'S

HEADQUARTERS FOR CLOVER AND TIMOTHY SEED, SEED GRAIN, CHOICE FAMILY FLOUR.

Solan's Block, Princess Street, Kingston

STRONG BAKERS' FLOUR A SPECIALTY.

CHICAGO MARKET.

July 16.

Wheat—83½ Sept; 84½ Oct; 82½ Aug 81½ noml. July.
Corn—51½ Aug; 50¾ Oct; 51½ Sept.
Pork—21.70 Oct.
Lard—712½ Sept; 727½ noml. Oct 702½ Aug.
Oats—not quoted.
Rye—62 July; 57½ Aug.

OSWEGO MARKET.

July 16.

Wheat—steady; sales 1,000; white and red state 105.
Corn—unchanged; No. 2 western 61.
Oats—quiet; White State 40.
Barley—nominal; No. 2 Canada 82.
Rye—unchanged Canada 69 in bond.

DIED.

At Kingston, on the morning of the 15th inst., Mary, wife of the late W. G. Hinds, Manager of the Bank of Upper Canada.

TO CONTRACTORS.

TENDERS will be received up to NOON OF MONDAY NEXT, the 21st inst., for the Carpenters', Painters' and Kalsominers' work required in making the necessary repairs to the different Public Schools for the Chairman of Committee on School Property.

Specifications may be seen at our office.

The lowest or any tender not necessarily accepted.

POWER & SON, Architects,
July 14. Golden Lion Block.

1,000 Island and Rochester Route.

STEAMER NORSEMAN.

COMMENCING 13th JULY, will leave for 1,000 Islands every SUNDAY at 7 a.m., and returning will leave for Rochester direct same day at 7 p.m.

During the week the Norseman leaves Port Hope DAILY at 9.30 a.m. on arrival of G.T.R. train from the East, which leaves Kingston at 6 a.m.

July 11. C. H. HATCH.

AS HERETOFORE

THE ELEGANT AND COMFORTABLE STEAMER

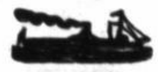

"HERO"

WILL COMMENCE on SATURDAY NEXT and every Saturday thereafter during the Camp Meeting season, leave A. Gunn & Co's wharf at 2.00 P.M. SHARP for an afternoon and evening sail through the 1,000 Isles, passing many points of interest in the new Channels.

Excursionists will have fully one hour and a half at the Camp Ground and a quarter of an hour at Alexandria Bay.

For further information apply to CAPT. CRAIG—On board.

June 5.

WESLEYAN
LADIES' COLLEGE,
HAMILTON, CANADA.

The oldest and the largest Ladies' College in the Dominion. Has over 180 graduates. Faculty 4 gentlemen and 12 ladies. The building cost $130,000, and has ever 130 rooms. Music and Art specialties. Will re-open on September 3rd. Address the Principal,

A. BURNS, D.D., LL.D.

FRUIT JARS

For Preserving.

AN IMMENSE STOCK

—AT—

BOTTOM FIGURES.

JAS. CRAWFORD'S

Princess St., Kingston.

Agent for Labatt's London Ale.

July 7.

NEW
TOBACCONIST STORE!
238 Princess St.,
OPP. ROBINSON'S CARRIAGE FACTORY.

NOTE THE ABOVE ADDRESS FOR THE BEST 5c. CIGARS IN CANADA. 6 FOR 25c. CHOICE BRANDS.

MEERCHAUM PIPES, BRIARS, &c.,

—A LARGE ASSORTMENT CHEAP.—

PERFUMERY AND BRUSHES.

—PRICES LOW—

Reading Room free.

JOHN MONTEATH,
July 9. PROPRIETOR.

YOU CAN GET
A FINE BEDROOM SET
Walnut and Marble Top, for $35, also
GOOD HARD WOOD SET
at $23.00 in a few days' notice.
—SAMPLE SET NOW ON VIEW AT—
C. LONG'S,
271 Princess St.,
Opp. Parkhill's Grocery.
Furniture Repaired, &c.
June 24.

Conservatory For the Violin.

D. REILLY

LEADING VIOLINIST OF KINGSTON,

Continues his School for the Violin. Text Books will contain gems from Remenyi, together with those of Paganini and Vieuxtemps. Separate hours for ladies and gentlemen. Rooms 49 Princess Street, near Wellington Street. A good Quadrille Orchestra can be engaged by applying to

June 27. D. REILLY.

NEW FANCY DRESS MUSLIN CHEAP.

NEW SHEPHERD CHECK CHAMBRAY CHEAP!

Lots of Dress Goods Marked AWAY DOWN and Very Cheap at

JAS. RICHMOND & CO'S.

July 9.

GALLOWAY'S.

The mind's the standard of the man
There's no mistake in that,
But the standard of a gentleman
Is a neat and stylish Hat.

And Galloway's, 84 Princess St.,
Is the Place to get it.

May 31.

Cocoanut Macaroon Powder

AN ENTIRELY NEW PREPARATION

requiring only the addition of water to produce a Macaroon of superior flavor that will keep fresh and moist for a greater time than those made by the ordinary process

One pound can will PRODUCE 40 TO 50 MACAROONS.

Patent Concentrated Cocoa,

The only article that equals the fresh nut. It is always fresh and sweet, and one pound will go as far as two pounds of the ordinary kinds. BUY SAMPLE PACKAGES AT

Redden's China Tea House,

Ferguson's Block, Princess Street.

Feb. 7, '84.

Canada Pacific Railway.

SUMMER EXCURSIONS

—VIA—

OWEN SOUND,

To the Upper Lakes.

Huron and Superior,

—AND TO—

Manitoba & the North-West.

Canadian Pacific Steel Steamships (Clyde-built, Electric-lighted, Palace Saloons) sail from Owen Sound every TUESDAY, THURSDAY AND SATURDAY for Sault Ste Marie and Port Arthur.

Owen Sound Steamship Line every TUESDAY AND FRIDAY for all Georgian Bay and North Shore Lake Superior Ports.

Tickets for the round trip from Kingston or vicinity issued at LOWEST RATES by

J. P. GILDERSLEEVE,
AGENT,
42 CLARENCE ST., - - - KINGSTON.
July 8.

THE CAMDEN PEN!

The Perfection of Reservoir or Fountain Pens.

Any Nib can be used with this Pen.

Price $1.00, fitted with non Corrodible Pen, or $1.25 with Iridium Point Pen.

—AT—

F. NISBET'S,

The CORNER Bookstore.

July 3.

BARGAINS

—IN—

NEW HATS

—OF ALL KINDS—

—AT—

M. H. WALSH & CO'S.,

354 King St.

Jun 25.

KINGSTON AGENCY FOR

COSGRAVE & CO'S. ALES,

Porter and Lager,

IN BOTTLES, KEGS, HALF BARRELS, BARRELS AND HOGSHEADS.

SPECIAL BRANDS OF ALE and PORTER bottled on the premises.

The district between Trenton and Cornwall supplied from Kingston establishment. For rates, etc., enquire of

B. J. LEAHY,
Grocer, Market Square.
June 25.

AMERICAN BOTTLING CO.

HINDS BROS.,

Manufacturers of

GINGER ALE, BIRCH BEER, SARSAPARILLA, LEMONADE.

SOLE AGENTS FOR OSWEGO DEEP ROCK.

Orders from private families received and promptly filled. Fountains filled promptly at the South Side of Market Square.

June 25.

CALEDONIA SPRINGS.

RHEUMATISM DYSPEPSIA

GRAND HOTEL

Open from 11th JUNE.

Comfort and Moderate Charges. Send for Guide.

May 29

NOT UNDERSOLD.

Coal and Wood.

AS HAS BEEN OUR INVARIABLE PRACTICE, we GUARANTEE to our customers and the public generally, the very best qualities of Coal and Wood at

Prices as Low as the Lowest.

Call on us before placing your orders elsewhere. See our goods, and get figures for them. We know we can satisfy you.

YARDS:—Foot of Queen St., and Grove Inn Dock, King St., West.

Orders received at either yards will be promptly filled.

—TELEPHONE COMMUNICATION—

R. CRAWFORD & CO.,
June 25. Foot of Queen Street.

Coal! Coal!

UNTIL FURTHER NOTICE I will book and deliver, when required, best quality Lehigh Stove and Chestnut Coal for six dollars per ton

JAMES SWIFT.

June 24th, 1884.

COAL DOWN.

P. WALSH IS PREPARED TO TAKE orders and deliver Coal at the lowest rates.

YARD:—At Corner of Ontario and Barrack Streets.

P. WALSH.

June 26.

COAL.

WE WILL TAKE PLEASURE IN RECEIVING and booking orders for Coal at six dollars per ton for Stove, Chestnut and Number Four, to be delivered as requested. We will always treat our customers as liberally as other dealers do.

July 25. BRECK & BOOTH.

ARTISTS' MATERIALS

—AT—

The Central Dispensary.

You will find a full line of art materials with all the latest novelties in brass and card goods for decorating.

ALBERT F. CROWN,
DISPENSING DRUGGIST,
April 17. 121 Princess St.