Daily British Whig.

VOL. LIV. KINGSTON, CANADA, FRIDAY, JUNE 12, 1885. NO. 137.

Travelling.

CUNARD LINE

Royal Mail Route

CUNARD STEAMSHIP COMPANY (LIMITED)

New York and Liverpool, (CALLING AT CORK HARBOR)

FROM PIER No. 40, N.R., NEW YORK

SERVIA.....Saturday, June 13th
GALLIA.....Saturday, June 20th
AURANIA.....Saturday, June 27th
ETRURIA (New).....Saturday, July 4th
SERVIA.....Saturday, July 11th
GALLIA.....Saturday, July 18th
ETRURIA.....Saturday, Aug. 1st
AURANIA.....Saturday, Sept. 25th

RATES OF PASSAGE:

Cabin—$50, $80 and $100, according to accommodation.

Steerage at very low rates. Steerage Tickets from Liverpool and Queenstown and all other parts of Europe at lowest rates.

Through Bills of Lading given for Belfast, Glasgow, Havre, Antwerp and other points on the Continent; and for Mediterranean ports.

For freight and passage, apply at Company's Office, No. 4, Bowling Green, New York.

VERNON H. BROWN & CO.

S. J. SHBECK, Kingston, Agent.

April 18 3.

ALLAN LINE.

THE SHORT SEA ROUTE—AVERAGE PASSAGE 8 DAYS.

Two of which are passed on the calm waters and amongst the beautiful scenery of the St. Lawrence.

The last train with through Sleeping Cars connecting at Quebec, leaves Kingston on Fridays at 1:30 p.m.; or passengers can leave Kingston on Saturdays at 1:15 a.m. (with the English mails) and take the steamer at Rimouski.

The extra fare from Quebec to Rimouski being $4.15, 1st Class; $2.65, 2nd Class.

Passengers can also be booked by Steamer from Kingston to Montreal or Quebec.

RATES OF PASSAGE

Cabin.....$60, $70, $80.
Return.....$110, $135, $150
Intermediate.....$35.
Steerage.....$13.

SAILINGS FROM QUEBEC.

Peruvian.....June 6th
Sardinian.....June 13th
Sarmatian.....June 20th
Polynesian.....June 27th

If you are sending for your friends you can obtain Prepaid Passage Tickets at lowest rates at this office, available from England, Ireland, Scotland, France, Germany, Sweden and Norway.

THOS. HANLEY,

Agent, 174 and 176 Ontario St., Kingston.

May 2nd.

THE ORIGINAL BAY OF QUINTE STEAMBOAT ROUTE.

(Established 1818.)

Daily Line to Picton and Deseronto, and Tri-weekly to Belleville.

Fast and Elegant Upper Saloon Steamer "HERO."

(C. H. NICHOLSON, MASTER.)

TIME TABLE:

GOING WEST.

Leaves Kingston Daily at 3.20 P.M. Sharp.
" Bath " " 5.00 "
" Picton " " 7.30 "
" Deseronto Tuesday, Thursday and Saturday at 9.00 P.M.
Arrives at Belleville Tuesday, Thursday and Saturday at 10.30 P.M.

GOING EAST.

Leaves Belleville Mon., Wed. Friday 6.00 A.M.
" Deseronto " " " 7.30 "
" Picton " " " 9.00 "
" Bath " " " 11.45 "
Arrives Kingston " " " 1.30 P.M.
Leaves Deseronto Tuesday, Thursday 5.30 A.M.
" Picton " " 7.00 "
" Bath " " 9.15 "
Arrives Kingston " " 11.00 "
Leaves Deseronto Saturday at 4.45 A.M.
" Picton " 6.00 "
" Bath " 8.45 "
Arrives Kingston " 10.30 "

Connects at Deseronto with Steamers for Napanee and G.T.Rt.; and at Belleville with Midland, North and G.T.Ry., East and West.

FOR SHIPPERS this is the Cheapest and Quickest route to all points on Lake Ontario or United States. Through freight rates quoted.

TRAVELLERS will find this Steamer always reliable, with more Comfort and a better Meal for less money than any other line.

The "HERO" is fitted with the Neatest Saloon and Stateroom Accommodation on the Bay or River St. Lawrence.

Round Trip Tickets, Meals, etc., included (continuous only) issued at Very Low Rates.

Full information by applying to the Captain, on board, or to

C. H. HATCH, A. UNN & CO.,
J. P. GILDERSLEEVE, Freight Agents
Ticket Agents.

May 4th.

1885 1885

Kingston, Westport & Portland.

THE NEW UPPER CABIN STEAMER

"RIDEAU BELLE"

WILL RUN DURING THE SEASON OF NAVIGATION AS FOLLOWS:

Leave Swift's Wharf, Kingston, every Tuesday, Thursday and Saturday, at 11 a.m.; arriving at Westport at 8 p.m.; Portland every Saturday Evening at 10 p.m.

RETURNING—Leave Portland every Monday morning at 3:30 a.m.; Westport every Monday, Wednesday and Friday, at 5:30 a.m. Calling at all intermediate ports; arriving at Kingston at 3 p.m.

CONNECTIONS made at Westport every Friday morning with Str. Ida, for Smith's Falls, Ottawa, Montreal, and all way points.

Good Passenger Accommodation. Freight handled with care and despatch.

SPECIAL RATES made to shing and excursion parties.

For further particulars apply to JAMES SWIFT, Agent, Kingston; or to the proprietors on board.

April 21st. NOONAN & BAJUS.

MONTREAL AND BAY PORTS.

THE SAFE AND COMMODIOUS UPPER CABIN STEAMER,

"ALEXANDRIA."

(CAPT. SMITH, Master.)

Will Leave GUNN'S WHARF every MONDAY EVENING, at 8 o'clock, FOR MONTREAL, calling at Gananoque, Brockville, Prescott, Ogdensburg, Morrisburg, etc, running all Rapids, and arriving in Montreal early Tuesday Evening.

RETURNING—Leaves MONTREAL THURSDAYS at 12 o'clock a.m., for Kingston, arriving Friday Night, leaving Kingston for TRENTON and BAY OF QUINTE PORTS on SATURDAY MORNINGS, at 6 o'clock sharp.

Passenger accommodation unsurpassed.
Return Tickets at Reduced Rates,
Freight Rates as low as the lowest.
For Tickets and other information apply to
A. GUNN & CO.,
May 21st. Agents.

CAUTION

EACH PLUG OF THE MYRTLE NAVY IS MARKED T. & B. IN BRONZE LETTERS.

NONE - OTHER - GENUINE.

December 31.

VARICOCELE Painless, sure cure. Book free. Civisle Agency, 160 Fulton St., N. Y.

ROYAL BAKING POWDER

Absolutely Pure.

This Powder never varies. A marvel of purity strength and unwholesomeness. More economical than the ordinary kinds, and cannot be sold in competition with the multitude of low test, short weight, alum or phosphate powders. Sold only in cans. ROYAL BAKING POWDER CO., 106 Wall St., New York.

Richelieu & Ontario Navigation Co.

ROYAL MAIL Through Line.

Composed of the following first-class side-wheel steamers;

BETWEEN MONTREAL AND QUEBEC.

Quebec... Capt. Nelson | Montreal ...Capt. Roy

BETWEEN TORONTO AND MONTREAL.

Corsican...Cpt. Sinclair | Algerian...Cpt. Trowell
Corinthian ..Capt. Ada | Passport...Capt. Irvine

COMMENCING ON TUESDAY, 2nd of JUNE, and until further notice, one of the above steamers will leave Kingston daily (Mondays excepted.)

At 5 P.M. for Toronto, calling at Cobourg, Port Hope and Bowmanville (weather permitting.)

At 5 A.M. for Montreal and Quebec, calling at Clayton, Alexandria Bay, Brockville, Prescott, Cornwall and Coteau, passing through the beautiful and romantic scenery of the lake of the Thousand Islands and the Rapids of the St. Lawrence by daylight; connecting with the Canada Pacific Railway at Brockville and Prescott for Ottawa, &c.; at Quebec with steamers for Murray Bay, Cacouna and the Saguenay; also with the Intercolonial Railway and Gulf Port Steamship Company.

Return tickets at greatly reduced rates.

First-class tickets include meals between Toronto and Montreal.

For tickets and any other information apply to the undersigned.

C. H. HATCH, Agent.

May 19th, 1885.

BOATS! BOATS!

A LARGE STOCK OF BOATS on hand for sale. All descriptions of

BOATS BUILT TO ORDER.

Boats repaired, painted and varnished. Boat fittings of all kinds kept in stock. The largest and most complete livery in the city. Boats for hire by the season, month, week, day or hour.

W. C. KNAPP, Cataraqui Bridge

May 2.

LARGE BOATING STOCK.

J. KNAPP'S BOATING ESTABLISHMENT Barriefield.

A Large Stock of Pleasure Boats and Skiffs of all Sizes and Descriptions for sale.

No work can exceed ours in strength and neatness.

Remember the place, across the Cataraqui Bridge to Barriefield

April 7. JAMES KNAPP.

Boats, Boats.

PLEASURE SKIFFS

Of Various Sizes, for Sale by

JACOB SHARMAN, Barriefield.

HAVING LEASED the Cameron Boat Establishment, foot of Simcoe Street, Kingston, will be ready at opening of Navigation, to fill all orders for Sale and Hiring of New Boats, and for Repairing old ones, in the City Establishment.

April 1st

For Your Complexion use White Rose

$100 Reward

For any preparation that will equal White Rose Cream to remove Tan, Freckles & Pimples, Soften the Skin, and Beautify the Complexion. Every bottle guaranteed to be as represented, or money refunded. For Sale by all Druggists. Price, 60c. and $1.00 per bottle; or address THE HARTLAND CHEMICAL CO., 27 Wellington Street East, Toronto. Stamps Taken.

W. J. WILSON, Agent, Kingston.

May 15th.

CAMPHOR!

PRESERVE YOUR FURS AND WINTER CLOTHES BY USING

HOWARD'S GENUINE ENGLISH CAMPHOR

to be had at

CHOWN'S DRUG STORE,

124 PRINCESS STREET.

May 1.

SAFE INVESTMENT.

FIRST MORTGAGE BONDS

CENTRAL ONTARIO RAIL'Y,

(Picton to Coe Hill Mines,)

$100,000 for Sale at par, in quantities of $1,000 and upwards.

Prospectus and other information at the Office of the

DORAN & WRIGHT COMPANY

CLARENCE ST., KINGSTON.

R. J. EILBECK, Manager.

May 30th.

MONARCH 'P.'

THIS AND OTHER Coal Oil Stoves manufactured by the ADAMS & WESTLAKE CO., are for sale

—BY—

Horsey's Hardware Store,

PRINCESS STREET.

May 16th.

Says He.

"Whatever the weather may be," says he—
"Whatever the weather may be—
Its plain, if ye will, an' I'll say me say,
Supposin' to-day was the wintriest day,
Wud the weather be changin' because ye cried,
Or the snow be grass were ye crudified?
The best is to make your own summer," says he,
"Whatever the weather may be," says he—
"Whatever the weather may be!

"Whatever the weather may be," says he—
"Whatever the weather may be,
It's the songs ye sing, an' the smiles ye wear
That's makin' the sun shine everywhere,
An' the world of gloom is a world of glee.
Wid the bird in the bush an' the bud in the tree,
Whatever the weather may be," says he—
"Whatever the weather may be!

"Whatever the weather may be," says he—
"Whatever the weather may be,
Ye can bring the spring, with its green an gold,
An' the grass in the grove where the snow lies cold,
An' ye'll warm your back, wid a smilin face,
As ye sit at your heart like an old fire-place,
Whatever the weather may be," says he—
"Whatever the weather may be!"

—James Whitcomb Riley.

HANLAN'S PRESENTS.

Spoils of the Orient Brought Home to Toronto by the Ex-Champion.

Toronto, June 11.—Edward Hanlan has a table in his room covered with gold medals, diamond rings, pins and brooches, and a number of brilliant colored, handsomely embroidered, silk morning caps. "This ring," said Hanlan, "which has 4 half carat diamonds, and five large rubies, was presented to Mrs. Hanlan by a wealthy squatter and sheep raiser near Sydney. Here's another ring with 20 good sized diamonds of the first water, and a large sapphire, given to me by the citizens of Sydney. This pearl-studded bracelet is a present to Mrs. Hanlan from the Mercantile rowing club, of Melbourne, and here's a horse shoe diamond pin and a pair of solitaire diamond sleeve buttons presented to me by the crew of the United States steamer Iroquois. I have a number of other presents given me by the citizens of Australia packed away that surpass these in magnificence and value. New, all of these gifts were received by me after my defeat by Beach, and for that reason I value them very highly as being testimonials to Edward Hanlan personally and not to the champion oarsman. You have doubtless heard that after the race a purse of $3,000 was raised for me and one of $15,000 for Beach. Oh, the generosity of the Australian people is not surpassed in the world. In the eighteen months that I was in Australia I cleared something like $30,000 over and above everything, and, considering I lost my biggest race, I rather imagine that a neat sum. In my race with Laycock I won $7,000, and cleared about $3,000 from boat privileges. I lost about $7,000 on my first Beach race, but balanced it by winning a like amount in my contest with Clifford. Was never better treated in my life than by the Australians. I met and was dined and wined by all the nobility, state officials, and big guns of the country. My professional standing gave me the entrance to all the public parks, buildings and the theatres. It would have been impossible to have shown me greater kindness, and I assure you that the citizens of Sidney and Melbourne will always hold a warm place in my affections."

ATTACKING AN INDIAN CAMP.

Inspector Steele's Collision With the Indians—A Gallant Defence.

While on the journey we met the advance body of Steele's party just as they were pitching their tents for the night. From members of the corps I learn that Major Steele encountered Big Bear's scouts ten miles this side of the position we now occupy, and were fired on by them when they reached the Indian camp. The Indians were retreating to a stronghold on a high wooded island or peninsula in a lake surrounded by high banks. Major Steele found the Indian camp on the marshy shores of the lake, and engaged some forty men who had not crossed over to the stronghold. After some heavy firing these retired to the island by a ford, one hundred yards across. Major Steele and his little force followed the Indians, and, under a heavy fire from the island, succeeded in occupying the whole of their camp, from which however, all valuables had been removed by the hostiles. Steele and his scouts maintained the position they had captured for an hour, when they retired, carrying their wounded with them, together with a captured buckboard. Mackay, the police interpreter, before the troops retired across the lake, asked the Indians to return the prisoners at present in their hands. One of the Indians, whether Big Bear or not I have been unable to ascertain, replied that they would keep all the prisoners held by them. He said that the troops had come into the country to fight them (the Indians), and they were determined to fight it out. As the scouts and mounted police were retiring a number of Indians who had crossed from the island were seen moving along the bank to outflank the party, but the Indians were not successful in the movement. Mackay, although he showed a white flag during the parley, was under a heavy fire during the whole time he was speaking.

Major Steele found the bodies of five Indians in the camp he and his men took possession of, and says he is sure he killed eight or ten altogether in yesterday's fight. Fury, West and Fisk, who were the only ones of Steele's command wounded in the encounter, have been sent on to Fort Pitt.

AGAINST ABANDONMENT.

Lord Wolseley Warns the Government that the Mahdi Will Have to be Smashed.

London, June 10.—A sensation has been caused by the publication of Lord Wolseley's despatches denouncing the evacuation of the Soudan. He warns the government that on the withdrawal from Dongola the whole province will be given up to anarchy and will revert from civilization to barbarism. The withdrawal, he says, will not avert the struggle. The Mahdi in a few years will attack Egypt. The best policy in both a military and financial point of view, he says, would be to attack the Mahdi at Khartoum.

Dongola, June 10.—Eleven thousand refugees have arrived here from Khartoum and Berber. The Mahdi is allowing the Egyptian prisoners to depart. Sennaar is well supplied and still holds out.

A True Statement.

"Kind words can never die," and there are none but kind words spoken regarding Hagyard's Yellow Oil, that old reliable remedy for external and internal use. It cures rheumatism, deafness, croup, sore throat, and all soreness and wounds of the flesh.

A Fourfold Work.

Burdock Blood Bitters act at the same time upon the liver, the bowels, the kidneys and the skin, relieving or curing in every case. Warranted satisfactory or money refunded.

MEN OF THE HOUR.

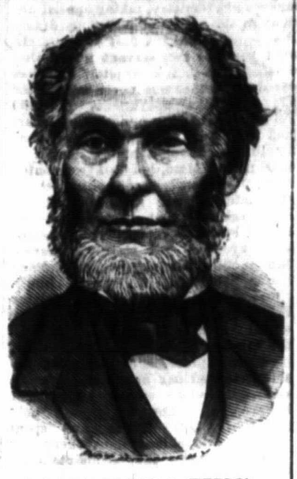

THE LATE DANIEL D. WHEDON.

AUTHOR AND CLERGYMAN—A CHAMPION IN THE GREAT SLAVERY CONTROVERSY.

The death of the Rev. Daniel Denison Whedon, D.D., on June 8th, is a great loss to the Methodist Episcopal church.

He was born at Onondago, N.Y., March 20th, 1808. When twenty years of age he graduated with honors at Hamilton College. He then began the study of law at Rochester. He had not been admitted to the Bar, however, when he determined to devote himself to the ministry. With this purpose in view he became a resident tutor in the seminary at Cazenovia, New York. In 1831 he became a professor at Hamilton College, which conferred on him the degree of M.A. His superior acquaintance with the learned languages led to his election, in 1832, as the professor of Greek and Latin and of literature in the Wesleyan University, Middletown, Conn. In 1836 he was ordained to the ministry and, in 1843, assumed his first pastoral charge, after being at Middletown during ten years. He resumed teaching in about two years as professor of rhetoric, logic and history in the University of Michigan. After having served seven years in this capacity, he was dismissed from his professorship by the Regents of that institute because of his view on the question of slavery.

Returning to pastoral work, Mr. Whedon assumed charge of a church at Jamaica, Long Island, and in 1856, the general conference elected him editor of the *Methodist Quarterly Review*. He was also, at the same time, made general editor of the publications of the Methodist Book Concern. From then until 1884 he continued editor of the most scholarly production issued from the Methodist press. Dr. Whedon was a frequent contributor to the *Bibliotheca Sacra* and other periodicals. His health was poor during the last thirty years of his life, but his habits of studious contemplation characterized him to the end of his useful life. He leaves a widow and three sons, one of whom is a minister in the church of which his father was for many years a distinguished ornament.

FROM THE VICINITY.

What Our Correspondents Have to Say on a Variety of Subjects.

Verona Items.

Some new buildings are now in course of erection.—The Saved Army is progressing finely under the management of Lieut. Robinson.—The crops look well around here, especially the hay.—The citizens are making preparations for the excursion on the 17th.

Plevna Pencillings.

The copious showers of June 2nd have quite atoned for the dry time we had. Everything is looking green and beautiful, indeed nature is almost at her best, and no fairer scene than our surroundings can be wished for. Just now the village presents a picturesque appearance, there being a gang of McLaren's men camped on the shores of the river.—On Wednesday evening the Pemachasminister wended his way towards the home of Mr. Mitchell, and then we knew that something of importance was about to occur. Soon over 20 guests assembled, and Annie Mitchell and Robt. Cousins were joined in happiness. The bride was beautifully attired, and was the recipient of a number of presents from her friends.—Cromwell Dawson paid Plevna a visit on Saturday.—We are sorry to lose Mrs. Richard Dawson who leaves soon to join her husband in Toronto.—G. W. Dawson has purchased from Jethro Card his valuable farm.—The sewing society is flourishing. Three new members were admitted at the last meeting. The society has a large membership.—Rev. C. Mearing is attending conference in Port Hope.—Rev. W. B. Carey, Rural Dean, visited Plevna last week, in order to look into the affairs of the mission.—Mr. Darby has not left us yet.—J. Mulloon's livery stable is in a thriving condition.

St. Lawrence Notes.

Miss Irvine is the organist in the English Church.—Samuel Woodman makes an excellent postmaster as he is very generous and obliging.—The Methodist minister did not put in an appearance on Sunday morning, June 7th, and the people were disappointed.—Wm. Rattray, on the 8th inst., shipped twenty-four tons of pressed hay.—The black snakes are numerous along the shore of the Canadian channel.—The school at the foot of the island, which has been closed during the winter for want of a teacher, was opened on Monday, June 1st, by Miss Bamford, an American lady.—The Methodist Church has undergone some new improvements. A new railing and platform has been built in front of the altar.—Robert Whynne spent last week among his friends at the foot of the island, previous to his departure for the old country.—James O'Brien, our blacksmith, is a first-class horse-shoer.—A wedding is on the tapis.—The attendance at the public school is increasing.—We welcome to our midst Mr. Niles and family, after an absence of five years.—Rev. Mr. Christie preached a very appropriate sermon on Sunday afternoon to a very attentive audience from the words, "This do in remembrance of me."—The meadows and the spring grain are looking well, but a great amount of water is laying on the plowed grounds on account of the recent rains.—A very heavy rain passed over on Sunday night, accompanied with thunder and lightning.—JUNIUS.

A Nasal Injector free with each bottle of Shiloh's Catarrh Remedy. Price 50cts. Sold by W.J. Wilson, Kingston.

A SINGULAR BOOK.

Scintillating with Sarcasm and Brilliant with Truth.

New York Correspondence American Druggist.

Chap. I "Has Malaria," goes to Florida.
Chap. II. "Overworked," goes to Europe.
Chap. III. "Has Rheumatism," goes to Elms.
Chap. IV. Has a row with his Doctor!

The above chapters, Mr. Editor, I find in a book recently published by an anonymous author. I have read a deal of sarcasm in my day, but I never read anything equal to the sarcasm herein contained. I suspect the experience portrayed is a personal one; in short, the author intimates as much on page 81. Let me give you a synopsis:

"Malaria," as it states, is the cloak with which superficial physicians cover up a multitude of ill feelings which they do not understand, and do not much care to investigate. It is also a cover for such diseases as they cannot cure. When they advise their patient to travell or that he has over worked and needs rest and is probably suffering from malaria, it is a confession of ignorance or of inability. The patient goes abroad. The change is a tonic and for a time he feels better. Comes home. Fickle appetite, frequent headaches, severe colds, cramps, sleeplessness, irritability, tired feelings, and general unfitness for business are succeeded in due time by alarming attacks of rheumatism which flits about his body regardless of all human feelings.

It is muscular,—in his back. Articular—in his joints. Inflammatory, my! how he fears it will fly to his heart! Now off he goes to the springs. The doctor sends him there, of course, to get well, at the same time he does not really want him to die on his hands!

That would hurt his business!

Better for a few days. Returns. After a while neuralgia transfixes him. He bloats; cannot breathe; has pneumonia; cannot walk; cannot sleep on his left side; is fretful; very nervous and irritable; is pale and flabby; has frequent chills and fevers; everything about him seems to go wrong; becomes suspicious; musters up strength and demands to know what is killing him!

"Great heaven!" he cries, "why have you kept me so long in ignorance?"

"Because," said the doctor, "I read your fate five years ago. I thought best to keep you comfortable and ignorant of the facts."

He dismisses his doctor, but to late! His fortune has all gone to fees.

But him, what becomes of him?

The other day a well known Wall street banker said to me "it is really astonishing how general bright's disease is becoming. Two of my personal friends are now dying of it. But it is not incurable I am certain, for my nephew was recently cured. When his physicians said recovery was impossible. The case seems to me to be a wonderful one." This gentleman formerly represented his government in a foreign country. He knows appreciates and declares the value of that preparation, because his nephew, who is a son of Danish Vice-Consul Schmidt, was pronounced incurable when the remedy, Warner's safe cure, was begun.

"Yes" said his father, "I was very skeptical but since taking that remedy the boy is well."

I regret to note that ex President Arthur is said to be a victim of this terrible disease. He ought to live but the probabilities are that since authorized remedies cannot cure him, his physicians will not advise him to save his life, as so many thousands have done, by the use of Warner's safe cure which Gen. Christiansen, at Drexel, Morgan & Co's., told me he regarded "as a wonderful remedy."

Well, I suspect the hero of the book cured himself by the same means. The internal evidence points very strongly to this conclusion.

I cannot close my notice of this book better than by quoting his advice to his readers:

"If, my friend, you have such an experience as I have portrayed, do not put your trust in physician to the exclusion of other remedial agencies. They have no monopoly over disease, and I personally know that many of them are so very 'conscientious' that they would far prefer that their patients should go to Heaven direct from their powerless hands than that they should be saved to earth by the use of any 'unauthorized' means."

And that the author's condemnation is too true, how many thousands duped, and yet rescued, as he was, can personally testify?

THE RYERSON MEMORIAL.

Amounts Contributed to it From This Section—The Amount Yet Required.

The net contributions to the fund for a bronze statue to the late Dr. Ryerson, the great apostle of education in Ontario, are so far $4,082.32, leaving a deficit yet of $2,000. Among the contributions from the various schools, per the county inspectors, are:

County of Leeds, No. 1	$79 75
" " " No. 2	51 50
" " Lanark	69 00
" " Renfrew	45 30
" " Frontenac	96 92
" " Lennox & Addington	61 30
" " Prince Edward	66 12

Thus Frontenac takes the lead in this section. The contributing schools, the teachers and the amounts, were:

13 Storrington, Samuel Arthur	$ 6 60
2 Pittsburg, Annie Slavin	2 00
9 Pittsburg, Mary A. Robinson	3 40
5 Storrington, Sarah Thompson	1 32
12 Storrington, Maggie Fraser	4 50
3 Palmerston W. H. Beattie	3 00
3 Kennebec, Mary Rogery	2 05
8 Clarendon, Matilda Presley	1 00
6 Palmerston, Ella Wells	5 00
2 Barrie, Emma Barker	4 00
3 Hinchinbrobke, Kate Donnelly	1 00
2 Bedford, Letitia Cameron	2 75
2 Storrington, H. W. Townsend	12 00
14 Loughboro, Adda Moore	2 00
10 Pittsburg, John Robbs	1 00
1 Portland, Nellie Van Lewen	50
14 Pittsburg, S. T. Armstrong	3 25
13 Kingston, Minnie Davies	4 15
14 Kingston, F. Purdy	2 15
7 Loughboro, E. Hamilton	1 25
5 Pittsburg, Ellen Quinn	1 60
1 Oso, Cassie Judge	1 00
19 Pittsburg, Sarah Robinson	1 20
3 Oso, J. F. McPherson	3 00
2 Clarendon, A. Dawson	2 00
8 Pittsburg, H. W. Hunt	1 25
1 E. Gwillimburg, M. Mamprize	2 90
7 Pittsburg, Isaiah Orser	
Voted at school meetings	8 50
J. M. Green	2 00

If you should be so unfortunate as to burn scald, or wound yourself in any way, the proper thing to keep clean and heal it is McGregor & Parke's Carbolic Cerate. Insist on having and be sure you get, McGregor & Parke's Carbolic Cerate. Price, 25 cents. A.P. Chown, druggist, has the genuine.

Sir Peter Lumsden, since his arrival in London, has maintained a discreet silence regarding Afghan affairs.

LETTERS TO THE EDITOR.

JUSTICE—NOT REVENGE.

Sir,—It is little to be wondered at if the relatives of reported victims of the Indians in the North-West, or even of those who fell in the field, should feel somewhat bitterly in respect to those whose rebellion has caused such lamentable results, and somewhat impatient of hearing of wrongs, the attempt to right which has brought cruel calamity and bereavement into their own homes.

But the people of Canada cannot afford to lose sight of justice in any excited cry for revenge. How far men who take a wrong step are morally responsible for all its evil consequences, foreseen and unforeseen, is a nice question in ethics. But criminal responsibility is another matter. It would seem the more probable view of Riel's conduct that he did not expect the revolt to proceed to actual fighting; that it was meant to be in the nature of a sensational presentation of his Bill of Rights. Had he intended to proceed to extreme measures, he would surely have made better use of the long interval which must necessarily elapse before a strong force could be on the spot. That he has delayed action so long is surely *prima facie* evidence that he and his coadjutors hoped to gain their ends without much, if any, bloodshed.

So much for Riel's own intentions, mad as his conduct has been. That the half-breeds have had real grievances seems undeniable, and that their wrongs should have been redressed long ago seems equally clear. Whether the redress might not have been indefinitely delayed, it is hard to say. It seems, at any rate, that the Metis were persuaded, no doubt far too easily, that legal and constitutional means of representing their wrongs had been exhausted and proved fruitless; that they had only the *dernier resort*—open revolt. That there comes a time when this is justifiable is generally admitted, though at what precise point this time arrives it is difficult to decide. Most revolts have, in most people's judgment, anticipated the utmost verge of endurance, as, *e.g.*, that of the United States from the Mother Country, which is simply to say that most could have been avoided by greater patience and reasonableness on both sides. It is not surprising that a race of partially Celtic blood, like the half-breeds, should have yielded too quickly to the urgency of leaders whom such epochs always call forth; every province in turn has passed through a struggle for rights now considered a matter of course. Neither Ontario nor Quebec has much to boast of over the North-West. The rebellion stirred up and led by Papineau and William Lyon Mackenzie—leaders somewhat resembling Riel—was quite as violent as the present one, and the campaign in the province of Quebec was disgraced by greater barbarities than any we know of as yet in the North-West. Yet ten years later Papineau—pardoned—took his seat peaceably in Parliament, as did Mackenzie ten years later, and, as we all know, the latter lived to have a homestead presented to him, in consideration of having hastened the advent of Responsible Government. Let us not, in the present season of pain and excitement, forget the lessons history teaches. By all means let that rebellion be put down as firmly and promptly, and also as humanely as may be, as General Middleton can evidently be trusted to do. But at the same time let us not forget that part of the responsibility for it rests upon the people of Canada, who enjoy the responsible government which the Metis do not—and on the Government of Canada, which has shown a culpable apathy concerning the wrongs of a naturally peaceful race, whom long-continued suffering has goaded to revolt. Let there be no false pride about acknowledging this. Let the Metis understand that the people of Canada, are determined to maintain the rights of every human being in the dominion, whether Anglo-Saxon, French Canadian, Half-breed or Indian. If this had been understood by the Metis, the rising would never have been.

As to the Indians, it would be childish for an enlightened Christian people to talk of vengeance upon a set of ignorant savages, made fierce, like wild animals, by hunger. But have we as a nation, not something to charge ourselves with, in not sooner lending an ear to their bitter cry of distress? When they have seen their horses and cattle dying by hundreds of starvation, and are suffering its pangs themselves, is it much wonder that they are easily stirred up against the dominant race which, they doubtless feel, is crowding them out of their father's land? The history of America generally presents a heavy record of wrong against the Indian. Need we be surprised if the iniquities of the guilty are sometimes visited on the innocent? Had the Canadian people only been roused to the needs of the Indians in time, these could have been supplied out of their abundance at infinitely less expense of money than will now be called for; precious lives already lost would have been saved, while it would have been far more worthy of a Christian nation to "send bread than bullets." Now, both for the sake of the settlers and of the Indians themselves violence must be repressed and murders punished if possible. But, after that, we have a very different duty from that of revenge. Our duty as a Christian people to the heathen savage at our doors is not less binding than that to heathen savages separated from us by the diameter of our globe. Yet it was an heroic Christian mother of our own Dominion, who, when her missionary son had fallen beneath the tomahawk of a savage of Ernomanga, did not refuse to give another cherished boy to continue his brother's work and share the honor of his martyrdom. But for our Christian missions the present Indian rising would have been tenfold more deadly. Let our reinforced missions in the future render another impossible.

FIDELIS.

Kingston, April 21st, 1885.

PERSONAL RIGHTS UPHELD.

An Attempt to Seize Ontario Timber Lands—The Limit Grabbers Beaten in Court.

Toronto, June 11.—Chancellor Boyd delivered a lengthy judgment in the important suit "The Queen vs. St. Catharines Milling and Lumber Co." The case arose out of a dispute as to whether the land at Lake Wabigon, Algoma district, belonged to Ontario or the Dominion. The defendants paid over four million dollars (?) to the Dominion Government for licenses to cut timber on the lands. The Chancellor held that the lands were within the territorial district of Ontario and the Dominion government had no power to grant leave or license to cut timber thereon. Judgment has, therefore, been given against defendants with costs. About 55,000 square miles of land is involved in the dispute.

PLEASE TAKE NOTICE.

FOR THE NEXT TWO WEEKS we will make a Great Sacrifice of our Goods. Our Stock will be sold at nearly

ONE-HALF OF ITS VALUE.

It must be cleared out in order to prevent its being spoiled by dust and dirt.

We are going to have a complete renovation inside our store, and our front is to be replaced by Plate Glass. Hence our

GREAT SACRIFICING SALE!

WE WOULD FEEL very much obliged if all our Customers would kindly call for their PICTURE FRAMES, as we shall have no place to store them during alterations. If we have to hire a place to store them in we shall have to charge our customers storage.

Don't forget it! Call and get Bargains in everything. Now is your chance! At

RICHARDSON'S.

212 Princess Street.

May 9th.

A STITCH IN TIME SAVES NINE

Opposition is the Life of Trade.

All Re-gilding Guaranteed!

I Keep None but First Class Men to do this kind of Special Work.

Estimates will be given by me personally.

Call Early at

The Picture Frame Factory,

115 BROCK ST

P. OHLKE.

May 27th

GRAND TRUNK Ticket Office

ALSO—

Allan Line Agency,

Has Removed from the Foot of Brock Street to

Nos. 174 & 176 ONTARIO ST.

Between the

Anglo-American & Royal HOTELS.

T. HANLEY, Agent.

June 4th.

NEW LUMBER AND COAL YARD, Wolfe Island.

THE RATHBUN COMPANY

being desirous of meeting the wishes of their Island customers, have, in connection with their Grove Inn and Queen Street Yards, opened an Agency on Wolfe Island, where they will

At all Times Keep on Hand,

For Sale, a full stock of Lumber, Lath, Shingles, Cedar Posts, Sash, Doors, Moulding and Mill Wood. Also Hard and Soft Wood, and all the different kinds of Coal for House and Blacksmith use, which will be sold at Kingston prices.

THOMAS HOGAN, Agent.

May 20th.

NEAT & CHEAP.

Bedroom Sets,
Parlor Suits,
Easy Chairs,
Centre Tables,
Dining Tables,
Sideboards,
Mantels,
With Summer Grates, &c., &c.

B. H. CARNOVSKY,

COR. PRINCESS & GORDON STS.

Ordered Work a Specialty.

May 16th.

ASHLEY & CO'S

Shirt, Collar & Cuff Factory & Steam Laundry

IS THE PLACE TO GET YOUR WORK DONE.

All kinds of Ladies' and Gents' Laundry Work done. Special arrangement made with students.

—ALL WORK DONE PROMPTLY—

Remember the place:—

239 Bagot St., between Princess and Brock Sts.

PINEAPPLES: PINEAPPLES BANANAS!

TOMATOES, ORANGES, LEMONS, CORNED MEATS. APPLES OF ALL KINDS.

Vegetables, Lettuce, Celery and Radishes always to be found at the

American Fruit Depot.

MRS. J. K. OLIVER.

March 30th

SOMETHING NEW.

Fresh Crumpets and Muffins.

SHORT BREAD, PASTRY AND CAKES IN LARGE VARIETIES.

Leave your orders early.

H. & W. J. CROTHERS

April, 1885. WELLINGTON STREET

MONEY TO LEND.

Money to Lend at Lowest Rates.—ROBERT SHAW, Princess Street.

Agent for the Lombard Investment Company Best of security for investors; payments secured; full information as to investments given.

Nov. 30th

HAMS & BACON!

A FINE, LARGE, FRESH STOCK. LARD in tubs and pails. Send for prices.

F. W. FEARMAN, HAMILTON.

CARD

DR. J. D. LAFFERTY. Office at present in Hobart's Drug Store.

Pianoforte Tuning

EDWARD H. MORHAM, Piano Tuner, Albert Street, near Union Street. Orders sent by post card or otherwise will be attended to. Aug 9.

THE DAILY BRITISH WHIG

is published by E. J. BARBER every evening, at 232, King Street, Kingston, Ontario, AT SIX DOLLARS PER YEAR.

The Weekly British Whig

is published EVERY THURSDAY MORNING at ONE DOLLAR per year, if paid in advance, otherwise one dollar and a half.

ADVERTISEMENTS.

For four lines, one or two insertions.....$0 75
" " each subsequent insertion.....25
Over four lines, first insertion.....10c per line
Each subsequent consecutive insertion.....5c
One a week.....10c "
Twice " .....8c "
Three " .....6c "

Notices of Births, Marriages and Deaths 25c each, unless when "booked," when $1 is charged.

Special notices in reading columns, each insertion 10c per line. No discount whatever.

Twelve lines make one inch of space. This nonpareil measure applies to any advertisements whether in the reading or general advertising columns.

Special contracts are made for long terms payable in advance if so required. No advertisement taken out before expiry of the time contracted for unless payment be made for the full term.

Business Cards.

R. GAGE
ARCHITECT. OFFICE—Montreal Street Kingston.

ADAM M'ARTHUR,
ACCOUNTANT, AUDITOR, &c. Office Clarence Street, near King St.

WM. NEWLANDS, JR.,
ARCHITECT, Ford's Block, Brock-street second floor.

POWER AND SON,
ARCHITECTS and building Surveyors. Office, Wellington-street, Kingston.

M. J. BROWN, M.D.,
PHYSICIAN, SURGEON, &c. Office and residence—Gordon Street, near Princess Street.

JOHN STRANGE, LL.B.,
SOLICITOR, &c. Office—Clarence Street, opposite the Post Office. MONEY TO LOAN at lowest current rates.

WALKEM & WALKEM,
ATTORNEYS, Solicitors, &c., Kingston, opposite the Post Office.
RICHARD WALKEM, JOSEPH S. WALKEM

L. CLEMENTS,
DENTIST, directly opposite the Post Office Wellington Street. Established in Kingston 1969

ROBERT SHAW
BARRISTER, Attorney-at-Law, Solicitor, &c. Office—Princess Street, over Dr. Skinner's Drug Store. Money to Loan on Real Estate.

DR. J. YOUNG, M.D.,
MEMBER of the Royal College of Surgeons London, and Licentiate of the Apothecary's Company, London, Eng., Surgeon, Accoucheur, &c. Office, Princess Street, cor. Division Street, Kingston.

R. E. SPARKS, D.D.S., L.D.S.,
DENTIST. Office and residence, Princess St. between Montreal and Sydenham-streets