Wolff's ACME Blacking

BEATS the World. It is the Best

HARNESS DRESSING

The BEST for Men's Boots
" " " Ladies' "
" " " Children's "

ABSOLUTELY WATERPROOF.

SOFTENS and PRESERVES the Leather

One a week for men's boots and one a month for women's is ample for perfect results. It makes the hardest and most durable polish you ever saw. You don't have to grease and sweat with a blacking brush. Be wise and try it. Because your grandfather worked hard in an essay you should not spare yourself this worse than useless labor.

Sold everywhere

OLMSTED & CO., General Agents for Canada, 126 King St. W., Toronto, Ont.

GROCERIES, PROVISIONS

GOLD MEDAL, PARIS, 1878.

W. BAKER & Co.'s Breakfast Cocoa

from which the excess of Oil has been removed,

Absolutely Pure and it is Soluble.

No Chemicals

are used in its preparation. It has more than three times the strength of Cocoa mixed with Starch, Arrowroot or Sugar, and is therefore far more economical, costing less than one cent a cup. It is delicious, nourishing, strengthening, EASILY DIGESTED, and admirably adapted for invalids as well as for persons in health.

Sold by Grocers everywhere.

W. BAKER & CO., Dorchester, Mass.

MOTT'S Breakfast Cocoa

Guaranteed absolutely pure Cocoa, free from oil, and three times the strength of Cocoa mixed with sugar, arrowroot, &c., costing less than one cent a cup.

This Cocoa contains more DESIRABLE PROPERTIES than any other article of food, and, when taking on the breakfast table, as a gentle stimulant, provides the body with the EXACT ELEMENTS of nutrition, at the same time correcting and invigorating the action of the DIGESTIVE ORGANS.

RECOMMENDED BY LEADING PHYSICIANS.

For Sale by all Grocers.

JOHN P. MOTT & CO., Halifax, N.S.

McLAREN'S CELEBRATED COOK'S FRIEND BAKING POWDER.

Is the Standard. No Superior in Purity, Healthfulness and Economy.

It is distinguished from alum powder by the trade mark on each package, and by having no tendency to dry up.

Marmalade Oranges, Pine Apples

Blood Oranges,
Bananas,
Florida Oranges,
Tomatoes,
Messina Oranges,
Sweet Potatoes,
Valencia Oranges.

W. H. Carnovsky

Headquarters Oyster Depot, Market Square
Telephone, No. 91.

TORONTO FLOUR STORE

Choicest Grades of Pastry and Family Flour always on hand; Graham Flour, Rolled Oats, Rolled Wheat, Cracked Wheat, Germ Wheat, Farina and Cornmeal; Seeds in season.

W. J. McNEIL, BROCK STREET.

FOR THE HOUSEHOLD.

ELLIOTT BROS.,

Steam Water Heating Engineers, Practical Plumbers, Steam and Gas-Fitters,

TINSMITHS AND COPPERSMITHS,

Manufacturers of Plain and Fancy Tin and Galvanized Iron Work. Dealers in Stoves, Ranges, House Furnishing Goods, Pumps of all kinds, Washstands, Baths, Water Closets, Sinks, Hydrants, Brass Goods, Lead and Iron Pipe.

PRINCESS STREET, KINGSTON.

SEEDS SEEDS SEEDS

Call at W. J. WILSON'S PHARMACY when you want good seeds.

W. J. WILSON'S,

THE PHARMACY.

Telephone 343.

IF YOU WANT

CHEAPEST AND BEST FURNITURE

Of all descriptions, Call at

H. BRAME'S,

Princess street, corner of Sydenham street Kingston.

BUILDERS AND CONTRACTORS.

THE COMING SPRING TRY THE NEW HARDWARE HOUSE for your Hardware, Oil Nails, Finish, Nails, P. Paris, P. Cement, Everything in the line of Locks, Latches, Paints, Oils, Glass, (colored and cut), Tinsmith and Plumbing Stock in connection. It will pay you to make a change. We are pleased to give prices at all times.

H. D. BIBBY,

355 and 357 KING STREET.

Radley THE Caterer

YOU INVITE THE GUESTS; WE DO THE REST. EVERYTHING FURNISHED. 176 ALFRED STREET.

PIANOS AND ORGANS

Sold on the most reasonable terms at SHERLOCK'S MUSIC STORE. Music (practical) every day, and Violins, Banjos, Guitars, etc. 351 Princess street.

ANNOUNCEMENT.

THE DAILY BRITISH WHIG is published every evening, at 136 King Street, Kingston, Ont., at SIX DOLLARS PER YEAR.

ADVERTISEMENTS.

First insertion, five lines and over,	10c per line.
Each consecutive insertion, "	5c. "
Once a week, five lines and over,	10c. "
Twice a week, " "	8c. "
Three times a week, " "	6c. "

Measurements by a solid scale, twelve lines to the inch.

Wants, Lost and Found, Personals, Articles for sale, etc., 1 cent per word in daily issue; minimum charge 10c.

Birth, marriages or deaths, one insertion, 50c.

Reading Notices—15c per line; reduced rate when a display accompanies, or for contracts for over 1,000 lines.

☞ All charges for advertisements and subscriptions are payable in advance; this must be distinctly understood.

Officers of unincorporated Associations or Societies will be held personally responsible for orders they give.

Attached to the paper is one of the best Job offices in Canada; rapid, stylish and cheap work; nine improved printing presses.

The WEEKLY BRITISH WHIG, 8 pages, 56 columns, is published every Thursday morning, at $1 a year, positively in advance, otherwise $1.50 will be charged. Advertising rates furnished on application.

JOHN OFFORD, Proprietor. EDW. J. B. PENSE, Assistant Business Manager.

CUNARD STEAMSHIP COMPANY.

SAILING from New York every Saturday, Authorized Agent, F. A. Folger, Ferry Dock, foot of Brock St., Kingston.

THE DAILY WHIG.

"Opifer per Orbem Dicor."

A REALLY GOOD MOVE

Ald. Muckleston has secured the passage of a by-law treating on the appointment of a reception committee by the city council. The WHIG has advocated such a body, and more it has urged an amalgamation of various offices which would give the city the services of a capable man who would do his utmost to advance the interests of the city, in the entertainment of visitors, in pointing out our advantages for the location of manufactories, and in a hundred ways that would be profitable to Kingston. The reception committee of the city council should consult with the board of trade, the fair association and the railway, and steamboat companies and determine on a policy that will bring prominently before the world the beauties of Kingston and vicinity for tourists, the excellence of situation for manufactures, and the mineral and agricultural resources of the country. These have only to be made known to result advantageously.

CURE FOR INTEMPERANCE.

Dr. Leslie Keeley, of Dwight, Ill., an army surgeon during the American war, has discovered an antidote for alcoholism and dipsomania which is a perfect cure. Keeley's remedy is bichloride of gold, administered subcutaneously and through the stomach, and the case is said to be pretty far gone which he cannot reach. He has an office at Dwight, and his patients find quarters in the village. When they first come he supplies them with liquor, and they take to the treatment kindly, but after a few days the taste for liquor leaves them, and they have no inclination towards it. Dr. Keeley should come to Kingston and open an office for six months. He will find a good many patients here, and if he can only cure them of alcoholism he will have done what hypnotism and affection and kindness have not been able to accomplish. We do not hold with the editor in the west, that only the mean and stingy are, as a rule, the sober people, because to do so would be to admit that the drinking habit was one governed entirely by the impulses of the individual. Many a man drinks who is not generous, many a man abstains from liquor because he has no love for it or because his will has supremacy over his appetite. To present the doctrine of intemperance by generosity—and temperance by meanness—is to do an injury by loose talk which cannot be repaired.

EASTER DAY.

We have passed through one of the most memorable weeks in the church's calendar—passed the days on which by circumstances need ceremony, the incarnation and crucifixion of our Lord were commemorated—and to morrow, Easter, we reach the most joyous of all church festivals; that which reminds us, with significant lessons, of the resurrection of Christ and his triumph over death. There have been differences of opinion as to the date on which the festival should be held, but among christians, whose belief was orthodox and unaffected by the free thought of the latter day, there has been no perceptible weakening of the hold which the doctrine of the resurrection has upon them. The literature of the past indicates that on the occasion there were customs which have fallen all too soon into disuse. One of the most cheering and suggestive was that of Easter greetings when expressions such as "Christ is Risen," and "Christ is Risen, indeed," were exchanged by persons and with an earnestness betokened by the manner of their delivery. A custom such as this could stand perpetuation, since Easter must always remain a red letter day in church chronology, and the desire of those for upon whom it has hallowing influences should be to mark it by ceremonies of the most impressive description. There are of course the usual assaults from some scientists upon the festival or upon some features of it, but they are not destined to produce any marked effects. Easter and all its associated practices must remain, with all its solemnities, while the world lasts, and till Christ comes to gather the redeemed unto Himself.

SCRIVER'S ELECTION.

Let there be no misunderstanding in regard to the result of the election in Huntingdon. The government met a severe and decided defeat. There can be no doubt of this in view of the tremendous efforts put forth to capture the constituency. The *Witness* tells us: "The Indians of St. Regis did not vote, resisting the importunities of Mr. McCormick's canvassers to do so. His majority in Dundee was obtained by the expectation that he would, if elected, secure assistance from the dominion treasury to extinguish the Indian title on the lands of that township. The electors of St. Anicet were influenced by the promises of a new wharf and of a grant to build a great drainage canal from La Guerre to Chateauguay, and those of Ste. Barbe thought McCormick's return would ensure the extending of the Valleyfield dyke along the front of their parish. Over and above these inducements were individual bargains made by government agents for votes, and which caught all the purchasable element. Then Mr. Scriver's vote on the Jesuits' estates act and in favor of Mr. McCarthy's North West bill told severely against him. The outcry of the conservative organs, that Mr. Scriver's repudiation of discrimination against Britain and uniformity of tariffs as essential features of mercantile reciprocity saved him, is nonsense. The fight was a straight one between free trade with a revenue tariff and the national policy, and the national policy was beaten. If the conservatives can take comfort in the uprising of the farmers of Huntingdon against the N.P. and in favor of free trade with both the States and Britain, they are welcome to it." It does not, of course, take much to comfort these new-a-days. The conservative element in the council balked, in the most exciting business on Monday night, to cheer Scriver's election, first because he was a conservative, and then because he was an equal righter, and now that the issue has been made quite plain they should cheer for Scriver as a grit. It has been discovered that it was his personal popularity that carried him through, but not that he was submitted to the hottest opposition, and that in his triumph the government has no right to any consideration at his hands. Why one upon whom a deadly assault has been made should become an admirer of his assailants and worship their fetish, is a conundrum of the hour.

IN MEMORIAM.

The Late Isaac Clow.

The late Isaac Clow, of the township of Portland, was born in 1819 at Kinderhook, near the city of Albany, N.Y. The family emigrated to Canada in 1820, took up land in the township of Portland, which at that time was a wilderness. He was one of a family of thirteen children, only three are now living: Henry Clow, of the township of Portland; Abraham Clow, of the county of Northumberland, and Mrs J. Johnson, of Athol, Prince Edward county. Before many years the children had the misfortune to lose their mother and consequently became scattered. Isaac, on arriving at manhood's estate, married a daughter of the late Thos. Sigsworth and settled on a bush lot about two and a half miles east of the village of Hartington. By industry and the blessing of God they soon had a comfortable home. Prosperity smiled upon him and he was enabled to add acre to acre until he was the owner of 400 acres of land. Their union was blessed by eight children, five sons and three daughters, all of whom are living. In 1879 the family lost their mother and Mr. Clow continued to live on the homestead until the family were all provided for. Early in the winter he complained of distress in his head and had fits of melancholy which rapidly grew worse. He was ever kind and gentle, never once making a threat to himself or any one else. He was honorable and upright in all his dealings; he loved his bible, reverenced his God and was ever ready to throw the mantle of charity over the faults of others never forgetting his own.

The Late Terrance O'Brien.

Gloom was cast over Leeds neighborhood on the 20th March by the death of Terrance O'Brien. He was not confined to bed until two weeks before his demise. He had scarcely reached his twenty-seventh year, was a youth of great promise and a general favorite. People came from far and near to visit and comfort him. Father O'Gorman, Gananoque, was with him but a few hours before he died. The parents of the deceased are almost broken-hearted as this is the second death in a short time in that family. During his illness the deceased was waited on by a kind father and a devoted mother and several physicians but his disease baffled their skill. Two of his brothers were absent but were able to reach home a few hours before the funeral. This took place on Sunday, March 22nd, to Gananoque Roman Catholic cemetery. About 125 vehicles formed the procession. Deceased was a member of the Catholic Order of Foresters and was insured for $1,000.

WHAT MAKES A LAWYER?

We Give an Opinion Per Day During the Assizes.

Responding to the question, "What makes a lawyer?" I submit as my opinion that, in the order given, there must unite in a man:

1. True standards of right and wrong; for while injustice often marks the course of litigation, still the general course is upward and forward. Men and women are in better social order than ever heretofore; their public and private rights are better secured; the governing forces trench less upon personal domain; there is more of liberty and less of anarchy. This is because men are sure of exact and even justice in the courts; this is because the courts are of a higher grade, and this is because the bar is greater, wiser and truer.

2. The man must be of ability of body and mind—"to strive, to seek, to find, and not to yield," or otherwise he must have mental ability for study and physical ability for labor.

3. The man must have discernment, patience and charity. Discernment to know the false from the true; patience with foibles; charity with actual faults. How otherwise can he minister between the high ideals of justice and the shortcomings of humanity, from which arise clients and causes? How aid in adjusting variant claims and in reconciling contentions numerous as the standpoints of interest?

4. This man must have incentive and opportunity, and the product of all will be a lawyer.—JOHN C. BLACK.

Anæsthetics.

The use of the vapor of sulphuric ether for the purpose of inducing insensibility to pain of surgical operations was first adopted by Dr. Morton, of Boston, in 1846.

Chloroform was first used by Dr. Simpson, of Edinburgh, in 1847.

For the last forty years science and skill have been laboriously working with the great object of lessening the suffering and pain often endured by mankind. The grandest success of all these varied and noble researches has been the discovery of that life giving remedy and strengthener, Paine's Celery Compound. Pain and suffering was, and always will be, more common and intense in what are termed the ordinary ills of life than those resulting from the knife of the surgeon. Paine's Celery Compound permanently releases the sufferer, while the anæsthetics of the surgeon are only temporary, and their after effects often injurious. The victim suffering from nervousness, over worked brain, sleeplessness, melancholia, a used up feeling, morbidness, and hardened with the pangs of dyspepsia and indigestion, is quickly made to experience new vigor, new strength, strong appetite, fresh looks, and a vitality never before possessed, if this great Compound is faithfully used. It has restored to life, health and happiness thousands who once were languishing and almost helpless; it has the same power to-day.

A Chinaman Who Can Vote.

There is at least one Chinaman in the United States who has a right to vote. He is named Thomas Sylvanus, and he lives at Indiana, Pa. When he came to America years ago he determined to make the country his home. So he learned the language and took out naturalization papers. When the war began he enlisted in the federal army and served for four years. He is a member in good standing of the G. A. R. and receives a pension from the government. The other day he learned that because of an informality in his marriage to Matilda Askins, a white woman, soon after the close of the war, she could not be recognized by the authorities as the widow of a veteran in case of his death. Thomas promptly remedied matters by calling in a clergyman who tied the knot "for keeps."

A District Manager Wanted.

For the Ontario Mutual Life Company in Kingston and vicinity. This is a good opening for a man who will devote his whole time to it, and will secure new business, as the company is well and favorably known and has already a good business force in the above district. Salary, commission, or both is offered to a pushing man. Apply S. Borrows, general agent, Belleville, or John Sherlock, Kingston.

Your Lame Back

Would get well at once if it were rubbed with a little of Clark's Lightning Liniment, and the soreness in side and limbs would go away if treated the same. This wonderful preparation does not effect a cure next week, but relieves at once, and almost miraculously. Try a bottle off your druggist, price fifty cents, and be sure you get it. Clark's Chemical Co., Toronto, N. Y.

Pacific Coast Excursions.

The K. and P. and C. P. R. will run excursions to the Pacific Coast March 20th, April 3rd, 17th and May 1st. Colonist excursion trains to Manitoba and the North-West every Tuesday during March and April. This is the direct route. Ticket office K. & P. new depot, Ontario street, Kingston. F. Conway, agent.

In Darkest Gloom.

Millions of men and women are in the dark gloom of disease. The way out is by using Burdock Blood Bitters, a tried and true remedy for dyspepsia, biliousness, constipation, scrofula, bad blood, and all diseases of the stomach, liver, bowels and blood.

Hair

Is the natural covering of the head, hats and bonnets are not. If you want to see the natural covering on and bring it back if gone, use only Prof. La Forest's Parisian Hair Reviver at Wilson's Pharmacy.

Men's all wool pants, warranted, only $1.50 at the American Shoe & Clothing Co.

FAMED AS PHYSICIANS.

NEW YORK'S LEADING PRACTITIONERS OF THE HEALING ART.

Dr. Barker's Power of Diagnosis—Dr. Sayre's Plaster Jacket—Dr. Shrady's Editorial Labors—Dr. Weir's Repute as a Surgeon—A Capable Female Doctor.

[Copyright, 1891, by American Press Association.]

Dr. Fordyce Barker is one of those men for whom the mysteries of disease have an irresistible fascination. To his analytical mind the problems presented by his cases arrange themselves, to use the expressive French phrase, until their study becomes an absorbing passion. He is chiefly remarkable for his great power of diagnosis, and this is the outcome of the intense analysis to which he subjects the questions which present themselves and the symptoms observed. It has been said of Dr. Barker that he examines a case as a judge examines a criminal, and that he applies the laws of evidence to his patient's ailments.

DR. FORDYCE BARKER.

In addition to the enormous private and consulting practice which Dr. Barker enjoys, he is consulting physician to Bellevue, the Maternity, the Cancer, the Woman's, St. Elizabeth and the Children's hospitals. One would imagine that the duties connected with these would be more than enough to fill one man's life. But Dr. Barker has found time to take the greatest interest in the County Medical society, of which he was president for several years. It was largely owing to his exertions that the beautiful home of the society was successfully built in West Forty-third street. To this work Dr. Barker gave money, and that time and energy that are worth more than cash. The building, one of the finest in New York, is a monument to his exertions for his fellows, and with it Dr. Barker's name will long be associated.

Dr Barker is one of the handsomest men in New York, and his manners are charming, with that charm which is seen in those "a call gentlemen of the old school.

DR. LEWIS A. SAYRE.

Dr. Lewis A. Sayre, the inventor of the plaster jacket, is a large man, with an immensely strong face. Dr. Sayre turned his attention early in life to the diseases of the spine, and sought in many methods to discover some one by which he might successfully treat the curvatures. Every physician now knows of his great treatment and not a few apply it. But when Dr. Sayre first proposed it there was the usual long series of objections and the common list of reasons why it would not and never could work.

Briefly described, the treatment for diseases of the spine which Dr. Sayre invented, and which has made his name famous throughout the medical world, is this: By a system of loops and pulleys the patient is suspended by the armpits and head until the weight of the legs stretches the back to the "point of comfort." To hold the extension thus gained Dr. Sayre applied the plaster of Paris bandage wound round until it formed a jacket stiff enough to support the back. As soon as the spine had taken the new shape the operation was repeated, until in the end a cure was made.

DR. GEORGE F. SHRADY.

Dr. Sayre was the first American surgeon to perform the exceedingly difficult operation for the hip joint disease, or "morbus coxarius," to use the scientific name. He repeated the operation before the international medical convention held in Philadelphia in 1876. His record as a surgeon, skillful and daring, is, equal to that of any American now living. He has been surgeon to Bellevue hospital and the Charity hospital, and in the Bellevue Medical school professor of orthopedic surgery and fractures and luxations and of clinical surgery. Foreign medical societies have honored Dr. Sayre in many ways, and his name is as well known abroad as in America.

Personally Dr. Sayre has a shrewd and caustic wit, which is somewhat dreaded by those with whom he engages in controversy, and it is not too much to say that he will fight at the drop of a hat.

Not a very tall man, and portly in a comfortable way, with gray mustache and imperial, eyes that are full of fun and a manner that charms, Dr. George F. Shrady is as pleasant a man to see and talk to as you can meet. He is peculiarly receptive in conversation, he advances an opinion as though to draw one from you and he will listen to what you may suggest with a deference that is delightful—for you. But if you should suppose that this courtesy implies a weak yielding to your views, you would find yourself gravely mistaken. Dr. Shrady has views of his own which have been thought out carefully, and his desire to listen to what you have to say comes from his insatiable appetite for new facts.

A deeply scientific man, a bold and skillful surgeon and a physician who has an enormous consulting and private practice in addition to control of a hospital, one would imagine Dr. Shrady to have enough to keep him busy. His industry, however, finds time to edit The Medical Record, one of the leading journals of medicine and surgery in the United States. It is as editor of The Record that Dr. Shrady has rendered his greatest service to the physicians of the country. He has stimulated them to fresh research, he has advised them with a wise conservatism when they have been in danger of running a new remedy into the ground, and he has given them constantly new subjects for thought. During the many years that he has controlled the utterances of the paper he has steadily held before the eyes of its readers the best thoughts and the best aims of the noble profession to which they belong. The influence of such a man is far reaching, and the good he may do incalculable. Dr. Shrady is known by name and work to thousands and is respected everywhere. In Europe and England his opinions are valued highly, and he holds the position of one of the foremost surgeons on the continent.

Of the great surgeons in New York Dr. Robert F. Weir is one of the best known. As attending surgeon of the New York hospital, consulting surgeon of St. Luke's,

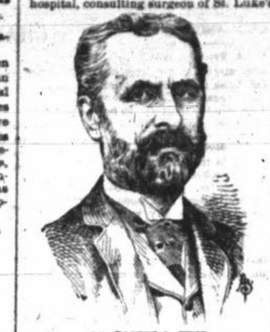

DR. ROBERT F. WEIR.

of the Eye and Ear Infirmary and of the Hospital for Ruptured and Crippled, he has abundant opportunity to secure those cases in which his great skill is so advantageously shown. An operation by Dr. Weir will bring out an audience comprised of the best men in the city. His style in operating is most brilliant, and his is unusually successful.

Dr. Weir is consulting physician of the New York Infirmary, and he has an enormous private practice. He is a man of wonderfully gentle manner, and he has a look of extreme ability on his clever face.

Ranking easily among the great physicians of New York, Dr. Mary A. Putnam Jacobi is an example of what a woman may do if she has the brains and the perseverance. Dr. Jacobi took her degree in Paris in 1871, and began practice in New York at a time when there was far more prejudice against women as physicians than there is today. Not in the least discouraged, Dr. Mary Putnam worked on until her ability and genius forced the County Medical society to admit her as a member. From this point the work was easy. She was elected a member of the Academy of Medicine, the Society for the Relief of Widows and Orphans of Medical Men, of the Pathological society, and of the Neurological society. Her triumph was complete.

Dr. Putnam-Jacobi is a consulting physician of the New York Infirmary, and she has a practice which taxes her strength to the utmost. She is the wife of Dr. Abraham Jacobi, and it will interest women to know that she is one of the best housekeepers in New York. She is a profound scientist, a clever diagnostician and a most successful practitioner.

The list of the prominent physicians of the city would not be complete without the name of Dr. T. Gaillard Thomas. Dr. Thomas has won fortune and, what is far more to him, fame as a gynecologist. In his specialty he stands among the first three in America, and New Yorkers like to think that in that little group his name leads. Dr. Thomas has such an enormous practice in his own line that he has but little time for general work, and attends none but those who are old friends. The treatment which Dr. Thomas has originated for some diseases has been followed by all physicians, and is today considered the best known.

ALFRED BATCH.

THE TEA TABLE.

Read This Down and You Will Be Well Entertained and Posted.

Beecham's pills cure sick headache.

The flying thief may not be a popular man, but he generally has a large following.

Dry cedar blocks, cut to stove lengths, to be procured only at Crawford's, foot Queen street.

A Russian police agent has been found murdered in Dobra, Posen. All the papers which the agent had were stolen.

Wade's mandrake liver pills, sure cure for biliousness and coastipation, at Wade's drug store, Kingston.

Carnot telegraphed Queen Victoria, at Grasse, placing himself and French officers at her service during her majesty's residence at that place.

Hanson's Magic Corn Salve cures corns and bunions with three applications. 15c per box at Wade's drug store, Kingston.

Prof David S. Jordan, president of the Indiana state university, has accepted the presidency of the Leland Stanford university of California.

We offer a superfine pilot cloth pea jacket or overcoat for less than their par value during this week. Call and examine. O'Brien & Rowland.

M. Victorien Sardou, dramatist, wants $20,000 from the Comedie Francaise, Paris, for the forced withdrawal of Thermidor from the stage.

The new freight locomotives for the G.T.R., building at the works here, are among the largest and most powerful in the possession of the company.

I have known hair to come out in combfulls and I have known the balance to be kept on by using Prof. La Forest's Parisian hair reviver. Sold at Wilson's Pharmacy for 50 cents.

George Auburn, arrested on a charge of stealing a horse and photon in Toronto, pleaded guilty. His honor sentenced him to three years in the penitentiary.

To get relief from indigestion, biliousness, constipation or torpid liver, without disturbing the stomach or purging the bowels, take a few doses of Carter's Little Liver Pills, they will please you.

In Chicago, by reason of the grippe, which prevails to an alarming extent, the death rate is increasing and undertakers and coffin makers have all they can do to keep up with the rush of business.

Palpitation of the heart, nervousness, tremblings, nervous headache, cold hands and feet, pain in the back, and other forms of weakness are relieved by Carter's Iron Pills, made specially for the blood, nerves and complexion.

The salvation army musical musketeers will give an entertainment in Chalmers' and Sydenham street churches for the benefit of the prison gate home.

If there ever was a specific for any one complaint, then Carter's Little Liver Pills are a specific for sick headache, and every woman should know this. Only one pill a dose. Try them.

Some of the episcopalian clergymen of New York are said to be moving in the direction of prosecuting Rev. Drs. W. S. Rainsford and Heber Newton for opinions and practices which are held to be too liberal.

How Life May be Prolonged

Poets and novelists go into ecstasies over what they romantically call "beautiful spring," and "gentle spring," and while, no doubt, every one is glad to see winter relinquish its icy grasp, "beautiful spring" is, after all, one of the most deadly seasons of the year. Sudden transitions from warmth to extreme cold, with piercing, chilling winds; from dry to sloppy, "muggy" weather, all combine to make the season a most trying one, even to the hardiest constitution, while to those with weak constitutions the season is one of positive danger. Undoubtedly the greatest danger at this season of the year is from cold in the head, which vert few escape, and which if not promptly and thoroughly treated, developes into catarrh, with all its disagreeable and loathsome effects. Catarrh neglected, almost as certainly developes into consumption, annually destroying thousands of lives. At this trying season no household should be without a bottle of Nasal Balm. In cases of cold in the head it gives almost instant relief and effects a speedy cure, thus preventing the development of catarrh. Where the latter disease has already secured a hold it is equally efficacious, and with persistent use will cure the worst case. From the outset it sweetens the breath, stops the nauseous droppings into the throat and lungs, dispels those dull headaches that afflict the sufferer from catarrh. Nasal Balm is not advertised as a cure-all—it is an honest remedy which never fails to cure cold in the head or catarrh when the directions are faithfully followed, and thousands throughout the country have reason to bless its discovery. Nasal Balm may be had from all dealers or will be sent post paid on receipt of price (50 cents, small, or $1, large size bottle) by addressing Fulford & Co., Brockville, Ont.

Gallon cans apples, 25c. Jas. Crawford.

A FLUTTER IN MONTREAL.

AN AGED CITIZEN SURPRISES HIS MANY FRIENDS!

Business Men and Citizens Generally Express Astonishment—Cleansing Waters From Which Young and Old May Drink and Become New Mortals.

Unlooked for events in Montreal from time to time occur, which for a few days furnish food for conversation and newspaper articles for thousand of talkers and readers.

It can, however, be asserted with safety, that for years past no item of information has caused so much excitement, astonishment, and comment, as the letter published a few weeks ago, written by an aged citizen—a gentleman of high social standing, and one possessed of the most amiable qualities, and who is almost as well known as Montreal's present popular mayor.

Mr. B. Hutchins, of the firm of B. Hutchins & Co., is well known in connection with his large business, as a Real Estate, Rental and Financial Agent. He is known by all classes interested in the buying and selling of city property in Montreal; and the citizens entrust to him their properties, knowing that they can always confide in his ripe, good judgment, strict integrity, and vast business experience.

Mr. Hutchins suffered periodically for fifty years with neuralgia in his head, and rheumatism in his arms. We can imagine the terrible torture he must have endured for so many years, the weary, darksome nights he past; and the long, tiresome days experienced, made up of pain and business. To add to intensity of suffering, Mr. Hutchins was afflicted with nervousness, and his memory was at times impaired.

We stand amazed, when we calmy think of his sufferings; and cannot but admire his heroism and great tenacity of life.

But happier, better days were waiting the aged martyr and hero. Providence was kind and mindful of him as the days rolled on, and after his fortitude and courage had been sufficiently tested, this same Providence directed his attention, to what proved to be to him the "Aqua Vitae"—the "Water of Life."

Mr. Hutchins' faith, notwithstanding previous trials and failures with other remedies and treatment, was strong and bold enough to take hold of the remedy that had raised up in the past thousands from the deep and miry clay of dependency. Such faith is indeed, well worthy of success in man or woman. As the outcome of this great faith in a grand and life giving preparation, what is the result to-day?

Mr. Hutchins' letter, which we now give, speaks volumes; it leads to a serious contemplation; it directs to the path of duty; it plainly points out that living fountain—that healing pool; those cleansing waters, from which all the young and old, the rich and poor, may drink and become new mortals. Mr. Hutchins says:

Office of B. Hutchins & Co., Real Estate, Rental and Financial Agent, Room 201, first flat, New York Life Building, Place d'Armes Square.

MONTREAL, P.Q., Dec. 29th, 1890.

Messrs. Wells & Richardson Co.:

GENTLEMEN,—I have very great pleasure in adding my testimony to the great merits of "Paine's Celery Compound." I have been a great sufferer, periodically, for fifty years with Neuralgia in my head and Rheumatism in my arms; and now, at an advanced age, after taking a few bottles of this "Celery Compound," I am entirely free from both. Moreover, for over twenty years past I have been unable to use my forefinger in writing through nervousness, and to day I can do so. My nerves are much strengthened, my memory is improved, and altogether I feel greatly invigorated. I can, therefore, recommend the use of "Paine's Celery Compound" to all who are suffering from Neuralgia, Rheumatism and Nervous Debility.

Yours respectfully,

B. HUTCHINS.

The above, are not the idle, boastful words of the young and foolish. They are not the gushings of one financially interested in a scheme for money-making, or notoriety; neither are they the words of a man who has been paid a price for the sake of booming an article of no intrinsic value. That great modern preparation, Paine's Celery Compound, requires no such efforts; and its proprietors will never allow spurious testimonials to be used or published, to entrap and deceive the unwary and suffering.

The words of the above letter are penned by a gentleman above reproach, and too well known to Montrealers for probity and uprightness, to lend himself to deception and fraud.

Have you reader, experienced any of the symptoms which for years threatened Mr. Hutchins' life? Have you a used up feeling; a weary, tired brain; sleeplessness; a restless, disturbed mind; palpitating nerves; defective memory; a tiresome feeling when you get out of bed every morning? These troubles all lead to fearful consequences—terrible diseases. Neglect of them rapidly brings on disordered and softened brain; a broken down nervous system; morbidness; hysteria; paralysis; insanity, and exhaustion of nature. Is it not your earnest desire to avoid all these fearful ills which lead direct to death and the grave?

You have now before you a mighty proof of the efficacy of Paine's Celery Compound, and the opportunity of laying hold of fresh existence. This God-given remedy is a purely vegetable preparation, called from the lap of Nature. It builds up the weak and shattered nerves, it gives sweet and natural sleep, bodily and mental vigor, and thoroughly rejuvenates. Try it, weary and suffering one, and be a partaker of those blessings which only this wonderous remedy can; bestow.

LANARK LACONICS

The News for the Week Boiled Down Into Readable Paragraphs.

LANARK, March 24.—For fresh garden seed of all kinds try the Pharmacy. Sugar making promises to be a success this season. This is the universal opinion of sugar bush owners and they are all arming themselves with sapcans, vats, etc. One of our tinsmiths has already made and sold 4,000 sap cans with many orders yet to fill. Mr. H. Leininger, Hopetown, has sold out his general store at that place to John and George Stewart to take possession 1st April. Hugh McDonald, Fallbrook, while chopping in the bush recently, by a slip of the axe cut off one of his toes and injured another so badly that it had to be amputated. The wound, dressed by a Lanark physician, is now doing well.

Fresh garden seeds in large and small quantities for sale at John McLean's. Custom logs are being rapidly piled up at Caldwell's slip. The cut this spring will far exceed any season in the past five years. Arrangements have been made for the erection of a cheese factory here in the north end of the village. Work will commence at once and it is expected the factory, under the management of the McVeigh Bros. will be in operation from the first of the coming cheesemaking season. Successful evangelistic meetings were held in the Baptist church here during last week and will continue all this week, conducted by Revs. Greig, Perth, and H. Grimwood, Toronto. The meetings are well attended and much good is being done. The Salvation army has opened fire here with a vengeance. A holiness convention was held in the town hall on the 19th inst. and proved in every way a grand success. The numerous converts already make a long and fine procession in the evening parades. Much good seems to be done and the army has the hearty good wishes from the residents generally.

Don't forget the public school concert in aid of the library fund on the tapis for 30th March. The programme is now out and it promises to be entertaining to the end. The undertaking is a laudable one and deserving of the public patronage. Concert at eight sharp. Admission 15 cents.

Hawkeye condition powders, for horses, cattle and sheep sold at the Pharmacy, Lanark, are highly recommended. Give them a trial.

Rev. Mr. Greig, Perth, occupied the pulpit of the Congregational church last Sunday evening preaching a very able sermon to a large congregation. George Miller and Wm. Daron, Watson's Corners, left for Manitoba to day. Rev. B. W. Day and wife are expected to visit here shortly. Jeremiah Labell, farmer near Watson's Corners, has became a resident of Lanark village. Mrs. Falconer, Kingston, is visiting her daughters Mrs. V. C. Caldwell and Mrs. T. B. Caldwell.

The Homeliest Man in Kingston.

As well as the handsomest, and others are invited to call on any druggist and get free a trial bottle of Kemp's Balsam for the Throat and Lungs, a remedy that is selling entirely upon its merits and is guaranteed to relieve and cure all Chronic and Acute Coughs, Asthma, Bronchitis and Consumption. Large bottles 50 cents and $1.

TOOK HIM FOR A CANNIBAL.

An English Dinner Party Horrified by Burton, the Comedian.

Dining in England with a very straight-laced set of people is the country, who, he fancied, considered him as something little short of an ogre, Burton met several very young ladies, and he made up his mind to horrify them. He commenced giving a narrative of an imaginary shipwreck on the Red Sea, or the Blue Nile, remote from all human habitation or help.

After describing how they all suffered from the pangs of hunger, and the wolfish glances they began to cast on one another from time to time, as the days wore on, and no relief came, dropping his voice to a mysterious whisper, almost under his breath, he added:

"The cabin boy was young and fat, and looked very tender, and on him, more than on any other, such looks were cast, until——"

Here he paused, looked around at the strained and startled faces of his auditors, in which horror was depicted, and then abruptly ended, as though dismissing a disagreeable memory.

"But these are not stories to be told at a cheerful dinner party in a Christian country, and I had best say no more. Let us turn to some more cheerful subject."

Of course, he was pressed to continue, and complete his story, but stubbornly refused, leaving his hearers in a most unsatisfactory state of mind as to the denouement of the unfinished narrative.

Burton told me he was thoroughly convinced by the startled looks cast upon him by the younger ladies that they believed that he and his tougher comrades in the shipwreck had roasted and eaten that cabin boy, whose tenderness he had so eulogized. They seemed to have no doubt that he was a cannibal, in fact as well as in intention.

His First Illness.

Mr. Noodle—"I would like to get this prescription filled."

Druggist (examining a box of capsules)—"But you haven't taken them yet."

Mr. Noodle—"Haven't I? Well, I guess you'd think so if you'd spent the time I have picking that black stuff out of them with a pin."

The Gator Will Stay.

At one time it seemed probable that the alligator, like the buffalo, would be exterminated. No laments over the fate of the ugly saurian have been heard—but he isn't going. So profitable is he for sale as a curiosity to northern visitors and as a grower of leather, that the industry of hatching alligator's eggs in incubators is now actively prosecuted in Florida.

An Unkind Remark.

Jack—"So you are going to marry Tom Chapman, Edith?"

Edith—"Yes. What do you think of me for accepting a man who is 40 years old?"

Ethel—"I think you are very wise. When two people of nearly the same age marry they are generally happy."

Pompeii's Advantage.

Mr Godet (surveying the debris on Broadway)—"I wish I lived in Pompeii."

Mr Stillman—"Why, that town is as dead as Philadelphia."

Mr Godet—"I know it, but the streets there have only been torn up once in 2000 years."

A Deserved Fate.

"Marchmont [illegible] began the usual caller.

"Lamb him" [illegible] the entire force as one man.

And they did.

The patrol wagon bore his mangled body hence.

ANNEXATION means to annex a piece of flannel saturated with St. Jacobs Oil to a pain spot, after rubbing with the Oil, and a cure follows.

A twenty acre pond bubbled up out of the earth in Center Co., Pa., recently in twenty minutes.