WE ARE
Doing the Best Laundry work in the city. Give us a trial.
MODEL STEAM LAUNDRY,
46 Princess Street.
MILNE & MILNE

The Daily British Whig.

KEEP DRY
Under our Silkaline Umbrellas, with a Paragon Frame. St. Greatest value in the trade.
JENKINS.

59TH YEAR---NO. 275 KINGSTON, ONT., SATURDAY EVENING, NOVEMBER 19, 1892. TWO CENTS.

ULSTERS,
STORM
COATS
OVERCOATS

A big line of Oxford Greys, Fawns, Browns and Blues, Fancy Plaids and Scotches, made up in the latest style, with high collar, Fancy Plaid Linings, etc.

With the continued changing weather a change of Clothing is required. Why not be prepared for the worst. Supply yourself with one of these heavy Coats, or perhaps you need a

COMFORTABLE SUIT

worse than anything else. See what we are offering from the finest Scotch Tweed down to the Coarset Homespun.

C. LIVINGSTON & BRO.
75 AND 77 BROCK STREET.

P. S.—Our store closes at 6 p. m. except Saturday.

STEACY & STEACY

Underwear!

It is well to know *where* you can get your supply of these goods, rather than be put to the trouble of going from one store to another to get suited. We flatter ourselves that for variety and low prices our stock contains what you want either in LADIES', CHILDREN'S or MEN'S UNDERWEAR.

STEACY & STEACY.
(Successors to Walsh & Steacy.

WOODS' FAIR.

This week we have put in stock a new line of Granite Goods. The celebrated Onyx Goods, comprising Dish Pans, Wash Basins, Water Pails, Pudding Pans, Oval Oblong and Round Pyramid Cake Pans, Stew Kettles, Preserving Kettles, Rice Boilers, Pie Plates, Spoons, Ladles, Mugs, Cups, Cups and Saucers, Tea Kettles, Tea Steepers, Tea and Coffee Pots, Bread Pans, Soap Dishes, Toilet Sets, etc. This ware is superior to any Enamelled Ware ever offered, both in appearance and durability, and will be found to be free from all defects. And the prices, at which we offer the goods, will place them within the reach of all. China Toilet Sets—See our flowered China Toilet Sets in Pink, Blue and Brown, 10 pieces, only $2 25; 100 pieces China Dinner Set only $6 50. We keep a full line of Crockery and China Ware. Lamps of all descriptions, Hand and Stand Lamps, Hanging Lamps, Hall Lamps in White, Ruby and Pink, Banquet Lamps, etc., all at greatly reduced prices. Automatic Pie Turner and Lifter combined; a novel wonder for turning pies just half way round without removing them from the oven. No housekeeper should be without one. Our price only 15c. Black Enameled Handle Fish Scalers only 8c. Embossed Silver Pie Server 25c; embossed Silver Whisk Holder 8c; embossed Silver Towel Roller 8 and 15c; Curling Tongs 5, 7, 10 and 15c, at WOODS' FAIR, corner Princess and Wellington streets.

For Kumfurt
A kleer konshunz
and an
Eezy Shoe.
You can get the latter by wearing
OUR $5.50
HAND-SEWED SHOES.
- W. ALLEN & SON. -

ENDLESS VARIETY
—OF—
ELEGANT LAMPS
Of all descriptions. Very latest designs in
BANQUET LAMPS.
ROBERTSON BROTHERS
PRINCESS STREET

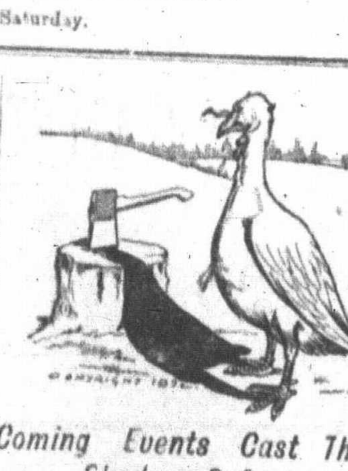

Coming Events Cast Their Shadows Before.

To-day, Saturday & Monday

If the goods stay with us that long we will make Shadows of former prices on

1—A lot of Ladies' Short Coats. Former value $4 to $5, your choice $2.

2—A small lot of Reefer Jackets for Children, former price $3 to $4. Choice of this lot $1.50 each.

3—Ten Ladies' Tweed Ulsters former prices $8.75 to $11; choice of the lot $5.

On your way to examine these bargains see the yard wide White Cotton 6c, and the yard wide Grey Cotton at 6c for these days also.

Ask for the Double Fold Home Spun Dress Goods at 25c, and the Double Fold Black Broche Dress Goods at 30c.

Hardy's
ONE PRICE STORE, 88-90 Princess-st

THE MOST SELECT LINE
—OF—
Suitings,
Overcoatings,
Pantings
CAN BE HAD FROM
JOHN TWEDDELL,
Reliable Clothier and Tailor,
One Door Below City Hotel.

SHOPPING LIST CONTINUED
Paste This In Your Shopping Bag.
We Add a New Line to our Stock Every Day, and Whittle a THICKER Shaving Off Prices than All Our Competitors.
V—Vases, Veiling, Vinegar Bottles, Views.
W—Wagons-toy, Wallpockets, Wallets, Wardrobe Hooks, Washstand Sets, Watches-toy, Watering Pots, Whips, Whisks, Willow ware, Wire Goods, Wooden Bowls, Wooden Spoons, Wood Bread Plates, Wood Toys, Work Boxes, Work Baskets, Writing Paper, Washing Soaps, Wire Novelties of all kinds.
Y—Yellow ware.
CHARLES & BAWDEN,
202 PRINCESS STREET.

Picture Framing!
In All Its Branches and at Reasonable Prices.
A GOOD SELECTION OF
PICTURES IN STOCK
At KIRKPATRICK'S, 159 Princess-st

STANLEY HOUSE.
OPPOSITE K. & P. and C. P. R. union station and convenient to G. T. R. station and steamboat landings, recently enlarged by a handsome addition, doubling former capacity. Bedrooms in new department well lighted, airy, and from windows a complete view of harbor and prominent works. Charges $1 and $1.50 per day. JOHNSTON BROWN, Proprietor.

Valuable City Property for Sale.
THE SUBSCRIBER WILL SELL BY PRIVATE SALE, on easy terms of purchase and at a low rate of interest, the PROPERTY ON EARL STREET, recently offered at auction and withdrawn, comprising TWO LARGE STONE DWELLING HOUSES, six Brick Dwelling Houses, and an eligible Building Lot. Apply at W. MOORE'S Clothing Store, King Street. THOMAS MOORE.

RAGS WANTED.
WE ARE OPEN TO BUY all the good Mixed Rags we can get at $2 per ton. We also want ten girls for sorting rags. KINGSTON RAG AND METAL CO., 3?? Princess st.

CIRCLE OF THE CHURCHES

THE EVENTS CULLED FROM MANY RELIGIOUS SOURCES.

A Debate of Some Vigor at Lansdowne—Union Seminary Will Not Perish—Pleased With the Work of a Mission—Filling the City Pulpits.

The committee meetings of Ontario diocese open on Monday evening.

Baptist church—Morning, "The Live Coal;" evening, "Gates of Hell."

There are ten christian endeavor societies in Toronto's Congregational churches.

A furnace is being placed, by R. M. Horsey, in St. Mark's church, Barriefield.

Rev. J. K. McMorine's health is improving at Washington to the great pleasure of his host of friends here.

The collection in the church of St. Vincent de Paul, Deseronto, was for Peter's pence and amounted to $56.

Rev. George C. Rock, who received a call from the Perth Baptist congregation, is now an occupant of the manse there, ready for pastoral work.

Miss Jennie Patterson, of Centreville, has gone to New York to act as private secretary to Rev. G. B. Simpson, D.D., president of the international missionary alliance.

The news of bishop Sullivan's health is of a favorable character. Dr. Jackson, London, has been consulted, and his opinion agreed with that of Dr. Stewart, Montreal.

The Bay of Quinte clerical union holds a semi-annual meeting in Camden East, on Nov. 22nd and 23rd. The preacher on Tuesday is Rev. G. J. Low, rector of Almonte.

The English consul, Webb, who resigned his post in the Phillipine Islands in consequence of his conversion to Islamism, intends to preach the Koran to English-speaking people.

The Rev. Geo. Sexton, M. D. L. L. D., general superintendent of the American Christian Evidence Society, will preach tomorrow morning and evening in Sydenham street church.

All Saints', Division street, Sunday services: Holy eucharist 8 a.m and 11 a.m, evening 7 p.m; holy days, holy eucharist, 7:30 a.m.; week days, Friday, 7:30 p.m. The daily service is discontinued for the winter.

The Kingston presbytery has expressed great satisfaction with the progress of the west end mission to Deseronto and Rev. M. Macgillivray was appointed to visit it before the regular meeting of presbytery, in Belleville, on Dec. 20th.

Rev. G. R. Beamish, acting rector of St. James', will be asked to address a public service in the above church on the evening of St. Andrew's day, Nov. 30th, under the auspices of the various chapters of the brotherhood in this city.

Union seminary, New York, will not suffer from its withdrawal from the wing of the Presbyterian church because of the theology taught by Dr. Briggs. Four men have presented it with $175,000 and another gentleman is arranging to give it $25,000.

About 2,000 people crowded into Lansdowne, last Monday, to hear a debate between Mr. Lynch, a prominent Roman Catholic, of the township of Escott, and Mrs. M. L. Sheppard, the ex-Romanist. Only 400 could be accommodated in the hall. Each person spoke for fifteen minutes at a time and the chairman decided that Mr. Lynch had not supported the doctrines he defended.

To-morrow is the Epworth league and Endeavor anniversary in Brock street Methodist church. The services begin with a sunrise prayer meeting at 7:30, to which all are invited. At 11 a.m. the annual sermon will be preached; a mass meeting of Epworth leaguers and Endeavorers at 4 p.m. to be addressed by J. Macdonald Oxley, of Ottawa. At 7 p.m. there will be a platform meeting addressed by Miss Lizzie Sissons and J. Macdonald Oxley.

MARINE INTELLIGENCE.

The Little Things Picked Up About The Wharves and Elsewhere.

The R. & O. N. Co's steamers harbored here for the winter have obtained all the fixing up required.

The schr. Grantham is in the dry dock receiving general repairs. New planks will be placed where required.

The steamer Bohemian ran aground near Summerstown, Que., on Thursday, but was pulled off without damage.

Arrivals—Prop. St. Magnus, Fort William, lightened 20,000 bushels of wheat and proceeded to Montreal; tug Bronson, Montreal, four barges, light.

The new barge being built at Garden Island is now in frame. She will be forty feet wide, the measurement of the river canals as soon as they have been enlarged.

The tug Active has been lying windbound at Oswego for the past week. She will probably remain for Sunday now. The manager of the M.T.Co. here, is on board.

The dredge Queen passed down from Belleville to Gananoque, where she will dredge the channel leading to the Gananoque carriage works, where a bridge is to be erected.

The str. St. Magnus is now on her last trip down the river. Upon returning she will enter the dry-dock at Port Dalhousie and receive a general overhauling this winter. Among the improvements a steel arch will be built and steel keelsons inserted.

A despatch, to-day, says it is snowing hard at Sault St. Marie. The tug Thompson will tow the Minnedosa to Kingston, and the tug Walker has gone in search of the schr. Glenora, which broke away Thursday. Among the crew are Capt. Fleming, Messrs. Powers, Sullivan and Miss Bradshaw, cook, of this city.

The schr. Annie Minnes was towed from below Cataraqui bridge to anchorage, yesterday, by the str. Pierrepont. As soon as weather permits she will clear for Port Hope to lay up. Her captain took sick and was obliged to go home by train. Capt. A. Courson, of the schr. Annie Falconer, will take the vessel to her destination.

CHARITY CONCERT.

A Pleasing Time in the Opera House Last Evening.

A charity concert and tableaux, portraying incidents in the eventful life of Mary Queen of Scots, under the auspices of St. Vincent de Paul society, for the purpose of buying wood and bread for the poor of the city, attracted a large attendance at the opera house.

The costumes used in the tableaux were exquisite and most cases very valuable. Misses Kelly, Branigan, Halligan, McKenty, Walsh, Ronan, Beaupre, McDonald, McDermott, Byrnes were among the number of pretty young ladies who did full justice to their parts. The scenes were realistic. The costumes of W. J. Byrnes were attractive and appreciated by the audience.

There were also songs by Mrs. Z. Prevost, Misses B. McKenty, Ronan, M. H. Quigley, Messrs. C. Greaza, Dr. Phelan; recitations by M. J. O'Connor and Miss May McDonald. "A" battery band, the Misses Brannigar, Miss E. Lenes and Prof. Ambrieux gave instrumental selections.

Repeated Mantle Order.

Arrived to-day 210 handsome ladies' three-quarter jackets, in beaver colors, navy black and fawn, trimmed with fur. Ladies are especially invited to call and examine the mantles. They are direct imported from Germany and manufactured expressly for us on exhibition at F. X. Cousineau & Co's old stand. New Bon Marche.

Stanley House Arrivals.

Miss Phillips, E. W. Benjamin, Yarker; John Gray, Parham; William McPhail, Brockville; Thomas Bentin, Rochester; Alfred Wattam, Harrowsmith; Mr. Mader, Toronto; E. D. Bale, Bath; Peter Johnston, Camden East.

Ye Men Of Chalmers!

That the social side of Chalmer's church life is not overlooked, is evident from the fine programme to be furnished entirely by the married men of the congregation, Friday evening next, the 25 h.

CITY AND VICINITY.

Auction Sale To-Night.

Great auction sale to-night at 7:30 o'clock at Bowes & Bisonette's old stand opposite Windsor hotel.

Police Court—Saturday.

Charles W. Bush, the boy who stole watches from B. Barney's second-hand store, last week, was sentenced to six months in the Central prison.

Concert To-Night.

The great Italian musical wonder, selections from the old masters. Concert commences at 8 o'clock sharp at the New Bon Marche. F. X. Cousineau & Co's old stand. Every one welcome.

The Snow By-Law.

Ald. Elliott is a strong advocate of the city cleaning the snow off all the boardwalks within its limits. He argues that the boardwalks are owned by the city and should, consequently, be taken care of by the owners.

Off For New Orleans.

Rev. J. E. Mavety, Morrisburg, well-known in Kingston, leaves on Monday for New Orleans. The news of his wife's illness draws him thither. Mrs. Mavety was there waiting on her step-mother, who died some days ago.

Special Notice.

Jas. Redden & Co. beg to announce that they have received their first consignment of old country chocolates. The assortment this year is larger than ever. Some of the new flavors are heliotrope, lilac, jessamine, violet, etc. Call and see them.

The Returns Made.

Up to the present the births registered during the year were 367; deaths, 333; marriages, 111. Those who have neglected to register had better attend to the duty as the clerk will soon have to make his annual returns. He intends to deal severely with those who are behind at the end of the year.

Ready For The Road.

Henry Telgmann arrived in the city yesterday afternoon, after being absent about two months arranging dates for the "Ethel Armstrong Concert Co.," which goes on the road in a short time. While absent Mr. Telgmann made dates with over sixty different places in Ontario. In every case a guarantee was given.

Death on Wolfe Island.

Last Monday a well-known and highly respected farmer, Peter Berow, died on Wolfe Island, aged seventy-four years. He was for many years boss teamster for the Calvin company, and after leaving that business went at farming, and has been very successful. He leaves a wife and family to mourn his loss.

Hotel Arrivals.

Arrivals at the British American Hotel—Geo. J. Lee, E. F. Doutre, A. T. Wicks, C H. Cochrane, Montreal; W. C. Cunningham, Hamilton; J. W. Turner, Ed. Hiscock, Gananoque; H. Burstall, city; H. W. Robinson, Arthur Fisher, Toronto; M. Van Wagener, Syracuse, N.Y.; Frank Ball and wife, London, Eng.

A Cunning Old Chap.

The Hamilton *Times*, noting the attack of Rev. Mr. McTavish, of Shelbourne, upon dancing assemblies, adds:

"The devil is a cunning old chap, and if he believes dancing to be better for his business than spinning the plate and kissing forfeits, Mr. McTavish has the winter's work cut out for him."

Many More Confirmed.

There is an impression abroad that the court of revision has been granting the appeals of all who have entered them, but this is far from correct. The papers have only noted the appeals that were granted, but these were only a moiety compared to those that were confirmed. The court of this year is as strict in investigating appeals as any preceding one.

Charles Luckey Happy.

J. R. Lavell, speaking to the Smith's Falls *News*, says Luckey still protests his innocence of the crime with which he is charged, and tells a very straight story of his actions and whereabouts after he left the Central prison. Mr. Lavell says that his story has been corroborated by outside and wholly unexpected evidence. He says the prisoner has become quite cheerful and spends his time in reading.

Condition of Various Classes.

Two strangers had an earnest conversation in a city hotel last evening. They agreed that the paying of big interest on borrowed money ruined many business men in Canada. They proved that farmers in central Ontario were wealthier men than citizens of cities, and named a number of men who had become wealthy by frugality and hard work. They had started farming on borrowed money. Some men of speculative inclination could not be prevented from becoming rich even in hard times.

A Peculiar Bet.

A resident of Watertown, visiting in the city, says that a funny bet was made at that place over the late elections between a Cleveland supporter and a Harrison man. It was decided that the man that lost would purchase a keg of beer, procure a wheelbarrow and ride the victorious party around the city while he (Cleveland's man) sat on the keg in the barrow. Upon being defeated Harrison's backer kept his promise and rather shocked the citizens, as he was something of a religiously disposed person.

Y.M.C.A. Paragraphs.

A. Abernethy has organized a string orchestra in connection with the young men's christian association.

Many young men spend their evenings at the Y.M.C.A. who used to spend their time in dangerous places.

The gymnasium is now in full swing and the classes are well attended. The swimming baths have been a great success.

Since the hall has been erected over 200 young men have been enrolled as members.

The ladies' auxiliary hold a social reception shortly.

The Way It Stands.

Alds. Dunlop and Elliott both expressed themselves as confident, this morning, that Mayor McIntyre would not be in the mayoralty field this year.

Ald. Creeggan said: "We have decided to let Ald. Polson go in by acclamation this year expecting that a conservative will have the same privilege next year. We will put Mayor McIntyre in to contest Rideau ward, however."

An alderman says: "I wonder if Ald. Creeggan wants to go in by acclamation next year?"

Three Celebrated Lectures.

Dr. Sexton will deliver three of his celebrated lectures in the city next week. Monday evening, Princess street church (Williamsville); subject, "Man's Place and Bread Unique in Nature." An argument against evolution.

Tuesday evening, Sydenham street church on, "The reality and Knowableness of God."

Wednesday, evening, subject, "Miracles Neither Impossible nor Incredible.

Admission, silver collection. Come and hear.

News From Portsmouth.

The assembly, under the auspices of the Victoria independent fife and drum band, Portsmouth, held in the Orange hall last evening, was not as largely attended as expected, but those who were there expressed themselves well satisfied, and danced till two o'clock this morning.

The Temperance Crusaders, on account of the inclemency of the weather and ill-health of the speaker, Mr. Moull, did not have any meeting last evening. Mr. and Mrs Rhines conducted a meeting in the public school at 4 p.m. for the purpose of organizing a Band of Hope.

The Rev. Mr. Ainsworth is confined to his home with a severe cold.

INCIDENTS OF THE DAY.

PARAGRAPHS PICKED UP BY OUR BUSY REPORTERS.

The Spices of Every Day Life—What the Public Are Talking About—Nothing Escapes the Attention of Those Who Are Taking Notes.

Broadbrim on page two.

Mrs. Lewis gives an "At Home" on Tuesday next.

Battery band at roller rink to-night. Skating good.

J. Macdonald Oxley will be the guest of E. J. B. Pense.

Michael Connolly arrived in the city from Montreal to-day.

W. H. Reid is purchasing hogs for shipment to England.

Charles George, Conway, intends joining "A" battery band.

A dark brown horse was stolen from Trenton on Thursday night.

For a nice fitting trouser try Lambert & Walsh, 110 Princess street.

Johnston Brown has been appointed the caterer for the K. & P. R. ball.

A fine assortment of evening shoes for ladies' and gentlemen at Johnston & Co.

Great bargains in winter gloves and mits, damaged by smoke, at W. J. Byrnes & Co.

Miss A. Sands and sister, of Belleville, visiting in Kingston, returned home to-day.

Sweet new cider, both the old fashioned kind and extra clarified. Jas. Redden & Co.

Our special bargains in rubbers are the best ever offered in the city. Johnston & Co.

R. Anglin purchased 100 tons of the schr. Grantham's damaged coal from Richardson & Son.

Mrs. Bush, whose son was sentenced today for stealing, fainted in the police station this morning.

Pages two and three are full of interesting reading matter. The WHIG leads in the local department.

Dr. J. Chanonhouse, of Eganville, has successfully treated fifty-two cases since the epidemic broke out.

You will get better satisfaction by buying that new range or hall stove from Bibby's cheap stove house.

W. Harty, M.P.P., was an attendant at the funeral of the late Lawrence Coffee in Toronto, on Friday.

The city engineer says that there will not be much done this year in the matter of filling in the breakwater.

Yesterday afternoon some person cut a thumbstall off a buckskin mit hanging outside of J. McKay's shop door.

Edmond St. Germain has invented a leather polish, which will shed water and save the material from decay.

A rattling debate between arts and medicine or medicine and divinity is being arranged by the alma mater society.

Best Scotch wool underwear 95c, worth $1.50, at W. J. Byrnes & Co's sale of damaged gents' furnishings.

Recently G. Newlands, contractor, accidentally fell in his yard and injured an arm, which he has to carry in splints now.

Some citizens would like to see another pamphlet issued, showing the amount of taxes each property owner has to pay.

A big 'Xmas display of fancy goods, plush goods and books at Hardy's one price store, and at close dry goods prices.

The people are naturally surprised when they see the immense quantity of wood and coal, at Breck & Booth's, for sale cheap.

Francis Ball and bride, married in Peterboro, are at the British American hotel, after having had their bridal tour in England.

Blow, blow, blow! That disagreeable catarrh can be cured by taking Hood's Sarsaparilla, the constitutional remedy.

The case of Morden vs. Rathbun company, heard at the Toronto assizes, was decided in favor of the company for a longer term.

Genuine Irish friezes and Scotch tweeds for ulster coats made up in the latest styles by Lambert & Walsh, 110 Princess street.

The melancholy days are here;
The wind is cold; the leaf is sear;
The weary tramp, with visage pale,
Is looking for some nice warm jail.

The Queen's college football teams, both senior and junior, flatter themselves they occupy second place in the Ontario Rugby union.

Rountrees' pastilles and jujubes, raspberry, strawberry, apricot, greengage lime juice and other flavors, just arrived. Jas. Redden & Co.

Mrs. Robinson and daughter, Buffalo, visiting friends in Kingston, left for Picton yesterday to call on relatives there before returning home.

The Kingston independent drum and fife band was organized on Wednesday evening under the able management of J. Thorogood and W. Newman.

Hector Jack, medical student of Queen's, practising with Dr. Gandier, Merrickville, returned home to-day. Dr. Gandier has removed to California.

His lordship the bishop of Ontario arrived home on Wednesday after an absence of several weeks in the Ottawa district holding confirmation services.

Arch. Grant painted fine scenery for the Deseronto opera house. His work on the drop curtain is very artistic. The house will accommodate 500.

After a heavy downpour of rain snow fell, last evening, and made the streets very sloppy. Many cleaned their boardwalks while the snow was soft and wet.

The aldermen are having a big time choosing the polling booths for the coming election. Some are in favor of giving other residents the advantage of the booms.

F. Jemmett, promoted from Gananoque to the management of the Merchants bank, Prescott, was given a gold chain and locket by his friends in the "little Birmingham."

The barbers' association has not been successful in the matter of closing their places of business at eight o'clock. Next week the barbers will return to the old order of things.

J. Trimlett, of Bath, exhibited a silver gray squirrel in the city this morning, the like of which for beauty has never been seen in Kingston. He will have the quadruped stuffed.

G. Osborne will address the workingmen on the subject of free trade on a line with the Magna Charter, and will prove the British people were in favor of free trade 700 years ago.

Mr. Hazlett, who has charge of the incandescent plant in Winnipeg, is well pleased with the situation. His hours are short. He goes to work at 9 o'clock in the morning and is through at 6 o'clock.

There was a large market to-day and again fowls were very plentiful. Turkeys, 60c. to $1 each; chickens, 40c. per pair; ducks, 75c. to 80c. per pair, and geese, 60c. each. There was a great deal of pork and beef.

During the present winter Mr. Madden will make extensive alterations to his cheese factory at Newburg. He intends putting in a cement floor and making other improvements that will make his factory class A1.

The flag given by the international Y.P.S.C.E., at the New York convention, to the Ontario forces for the largest yearly increase, will be displayed at the endeavor meeting in Brock street Methodist church to-morrow.

This evening a public meeting will be held at the residence of R. Moore, Wolfe Island, for the purpose of discussing the establishment of a cheese factory. It is likely a stock company will be formed and that cheese will be manufactured on an extensive scale.

The discussion is renewed to-day, in the WHIG, anent the vertical versus the oblique style of handwriting. They should not beat the air so fast. The fact is neither of these styles is "in it" with the backhand. This can get over the ground in half the time. The others make the noise; the backhand does the work. And isn't it handsome?

An exchange says it is not infrequent that newspapers are unappreciated by men whom they have favored. When you find your home paper taking no interest in your success, when you find it keeps everlastingly silent, when you think the editor should tear his linen in your behalf, do not work yourself into a fever of anxiety as to the cause, but ask wherein you have placed the paper and its editor under obligations to use space and energy for you.

MINERAL EXHIBIT.

Some Of The Fine Ores To Be Shown At The World's Fair.

The Ontario mineral exhibit for the world's fair is very choice. The specimens of iron ore, for quality and quantity, eclipse any exhibit of the kind ever before attempted. They are mainly from localities in the counties of Hastings, Frontenac, Renfrew, and from the celebrated Atik-Okan iron range west of Fort William. These ores consist of rich magnetes and hematites principally, and are remarkable for their high percentage of metallic iron; and for the low properties of deleterious substances. The sight of them will probably open the eyes of the Americans to the folly of excluding ores of such rich quality from their markets. The mica exhibit is a rich and varied one, such as was perhaps never before collected in one building. All the specimens come from the counties of Frontenac, Addington and Lanark. It was from these mines, or mines in these counties, that for many years the mica sold in the United States and Canada as Cumberland valley mica was obtained. There is in the present collection one section of a crystal 18x20 inches, and 9 inches thick, weighing 400 pounds. Another specimen, one foot thick, weighs 120 pounds. There are also numbers of sheets measuring three feet across.

The Canadian granite company, Ottawa, will make a specialty of Kingston granite and Renfrew, Grey and Cornwall black marbles. Phosphate of lime, for which Canada is celebrated all over the world, is represented by a magnificent display from the Standard fertilizing and chemical company, Smith's Falls, in which both crude samples and the manufactured product are shown. From the Foxton mine at Loughborough will be exhibited the largest specimen of phosphate of lime ever taken out of a mine. It weighs 900 lbs., and can be seen among Mr. Boyle's collection.

UNDER THE MAFIA'S BAN.

The Story an Italian Has Told to the New York Police.

NEW YORK, Nov. 19—The *Advertiser* says Marzio Giudice, a well read Italian, called at police headquarters on Thursday and asked for protection claiming that he was being pursued by agents of the Mafia, whose purpose was to kill him. This is what Giudice said: "My father was an Italian nobleman and very wealthy. He was hated by the criminal classes, and when a murder was committed he was thrown into prison and confined for three years in order that the guilty parties could cover up all evidences of their crime. Father was released upon paying a large sum of money. The ill-will against my father has been turned against me. I came to this country, being driven from my Italian home through fear, in 1867. I married, and I have a boy eleven years old. My wife and my boy are under the ban of the Mafia. The former died suddenly in Brookly, eighteen months ago. I believe she was poisoned, for after death her body turned a peculiar pink color. Before death an Italian priest extracted $500 from her under pretense of sending it to my wife's brother, who is a judge in Italy. The money was never sent. I quietly buried my wife's body, but the grave was opened and the corpse stolen and concealed, for the purpose, I suppose, of destroying all evidences of the poison. Since my wife's death I have been relentlessly pursued and hounded. Francisco Martorelli, an Italian bandit, sent three Mafia agents to this country to kill me. One of the men was my step-brother and another was Martorelli's brother. My wife left a lot of property in Italy and the Mafia wants to get possession of it. Two years ago I was shot at in Court street, Brooklyn, and about one year my son Michael, was slashed across the face and poison thrown into it."

Queen's College Missionary Association.

Many of our readers will remember the death of Donald Cameron, last spring, at the close of the college session. The missionary association, at its meeting, this morning, thought it well to give expression to its feeling in the matter and placed the following minute on its books in reference to the same:

"In view of the dispensation of Providence, whereby Donald Cameron, of Glenwilliam, Prince Edward Island, has been removed from the membership of this association, and from service on its executive committee, this association desires to place on record its sense of the great loss they have sustained and the expression of their high regard for his manly christian life and unselfish devotion to duty.

"As a student he showed marked ability and gave rare promise. As a friend he gave new meaning to the word. As a christian his humble life and charitable disposition adorned the doctrine of his God and Saviour. 'Though dead he yet speaketh,' and from the presence of his Master urges us to live lives of sympathy and love."

That Shooting Match.

A. J. Lee wishes it distinctly understood that he never boasted or "crowed" of his markmanship to any man but T. Lemmon with whom his challenge is still open. Mr. Lee says he is fully aware who it was had the item in last night's *News*, concerning him, inserted, "and just to make it interesting," said Mr. Lee, "I'll shoot that man and give him $20 to $5 that I can beat him." Mr. Lee accepted the challenge and told the referee appointed to have his man in the field nearest the smelting works at eight o'clock this morning, to shoot for from $1 to $100. Mr. Lee was on the ground at the appointed hour with twenty pigeons, but Mr. Switzer did not put in an appearance. The barber wonders that he has not been asked to shoot against Dr. Carver, Annie Ohlke (with Buffalo Bill's wild west show), Bogardus or Nimrod. Nevertheless he will shoot any of the crack sportsmen mentioned in a pattern and penetration contest.

As friends of Mr. Switzer feel confident of his abilities a purse of $100 a side will probably be arranged.

She Wants Protection.

This morning Mrs. Stratford was met in the corridor of the city buildings looking for the mayor. She was very indignant and said she was not receiving a fair return for her taxes in the way of police protection. A rough-cast house belonging to her on Main street, was damaged to the extent of $50, by roughs, who also broke into a house close by. She complained to a policeman and asked if one of the men would patrol once in a while near her property on Main street. The officer replied; "The city cannot afford to give police protection to houses in the suburbs." Mrs. Stratford says she pays about $287 taxes, and thinks she is entitled to all the advantages of being a citizen.

Hosiery Tale.

We could sell a pair of hose to every man, woman and child in town and still have a stock on hand. Children's hose ranging from 5c to 50c. Men's socks, all wool, etc., cows hair or shoddy for 15c or two pairs for 25c. Heavy ribbed hose for little boys' or youths of sixteen; ladies' hose at thirteen different prices; men's, boys' and ladies' wool underwear that cannot be beaten here or elsewhere for price or quality. See them at R. McFaul's.

Hotel Business Good.

Business at the leading hotels has been good during the past week. Up to last night all the rooms in the Frontenac and British American hotels were occupied. Mr. Dunham, of the British American hotel, said, last evening, he was satisfied with the business done during the past three weeks. If it continues he will be more successful this winter than last, when he lost money.

Keep Your Boys Warm.

1,500 boys' heavy ribbed wool shirts and drawers only 15c each; well worth 25c, at the Bon Marche. F. X. Cousineau & Co's old stand.

The people are naturally surprised when they see the immense quantity of wood and coal, at Breck & Booth's, for sale cheap.

The people are naturally surprised when they see the immense quantity of wood and coal, at Breck & Booth's, for sale cheap.

THEY ALL COMMEND IT.

THE VERTICAL WRITING TAUGHT IN THE SCHOOLS ENDORSED.

Mr. Newlands, Writing Master, Makes Reply to a Writer in the "Whig"—The Opinions From Bank Managers and Heads of Commercial Houses as to the Newly Introduced System.

KINGSTON, Nov. 19.—(To the Editor): In a letter, published in the DAILY WHIG of the 8th inst., and signed "Parent," a statement was made pointing out that a young man who writes the vertical style, applying for a position in a bank or commercial house, would have no chance if in competition with another who writes the oblique or Spencerian, everything else being equal. The general bad effect on our classes of such adverse criticisms, publicly made, of the kind of work taught in our schools, has induced me to secure the opinions of several bank managers and heads of commercial houses of this city as the most effectual reply.—A. F. NEWLANDS.

G. E. Hague, manager, Merchants' bank, writes: "I consider the vertical style of penmanship far more suitable for bank work than the Spencerian. A round legible hand, without hair strokes or flourishes, is what we wish our clerks to write."

This letter is also endorsed by G. A. Robinson, manager, Bank of British North America, as his opinion.

B. W. Robertson, wholesale grocer: "I am of the opinion that the vertical style of writing is most suitable for office work and would suggest that you get your pupils in this style of writing."

W. G. Craig, of A. Gunn & Co.: "A business hand should be distinct and carry a certain degree of neatness and uniformity, and these features are, perhaps, more easily attained and longer preserved in the vertical than in the oblique style of writing."

Macnee & Minnes, wholesale dry-goods dealers: "We consider the vertical style of penmanship far more suitable for our business than the Spencerian and are pleased to hear of your making a change."

Thomas Y. Greet, manager Ontario bank: "In answer to your request for my opinion as to the relative merits of the vertical or slanting systems of handwriting, I beg to say that I consider the vertical system much the better of the two for business purposes where speed and legibility combined are so important.

"Business men who have much writing to do, though they may never have heard of this system, generally drop into it unconsciously, and would naturally make much better 'fists' of it had they been taught it originally."

McLeod Scholarships.

KINGSTON, Nov. 19.—(To the Editor): A statement in the report of the public school board as given in your issue of yesterday, in regard to the McLeod scholarships, is likely to be misleading to the public.

This report says that "after considerable discussion the board (i.e. the C. I. board) decided to grant more scholarships in future," thus leaving the public to infer that that C. I. board had resolved to make a new departure, and to increase the number of scholarships granted, upon the representation of the public school board committee.

So far, however, is this from being the case, that ever since the lowering of the fees in the institute, somewhere about two years ago, the C.I. board has given nine scholarships instead of the six previously given and specified in Mr. McLeod's will. That is the board has appropriated to scholarships the whole revenue derived from the investment, and it would have continued to do so without any representation from the public school board.

The C. I. board had no scruples in passing a formal resolution to satisfy the desire of the school management committee, especially as that resolution is along the lines of the past and present policy of the C. I. board. Really, however, according to the wording of the deed of trust, the matter is not in the hands of either school board, but in the care of a committee of three named in the will, viz., the inspector of city schools, the rector of the collegiate and the professor of mathematics in Queen's college. This committee has the right to select and appoint beneficiaries to the scholarships in "any way it sees fit." But I believe that these gentlemen would prefer having the matter managed, partly at least, by the school board, to exercising their functions arbitrarily.—N. F. DUPUIS, chairman C. I. board.

WAY OF THE TRANSGRESSOR.

It is Hard for all Those Who Sin as This Story Evidences.

HAZELTON, Pa., Nov. 19.—Joseph Toth was arraigned before Squire Gorman, yesterday, on a charge of wife beating. Little interest was felt in the case at first, but the startling testimony brought out unexpectedly cleared up the mystery of an almost forgotten homicide. According to the evidence Toth boarded with John Warpot at Beaver Brook three years ago. Toth paid marked attention to Mrs. Warpot, and her husband became extremely jealous. Finding them together one evening Warpot drew a revolver and fired to kill Toth, but the bullet missed its mark and pierced the heart of John B. Cowitz, who chanced to enter the room at the moment. Warpot fled and nothing has since been heard of him. The only witnesses of the shooting were Toth and Mrs. Warpot, and on the strength of their statements the coroner returned a verdict that Cowitz was killed by Warpot during a quarrel. Cowitz being friendless no further enquiry was made and he was buried in a pauper's grave. Toth and Mrs. Warpot were married within a year and three children have been born to them. Mrs Toth fell ill six months ago and Toth began to court Maggie Dowse, his hired servant. He abandoned his invalid wife last month and married Maggie. Mrs. Toth No. 1 was told that she must leave the country, and she was promised $300 if she would go to Europe. But she did not get the money and insisted on resuming her place in the household. This so enraged Toth that he beat her into insensibility and left her. The third child was born soon after. As soon as wife No. 1 was able she came here and made complaint, and Toth has been sent to prison.

HER MEMORY VINDICATED.

A Fight as to Whose Child a Rich Heiress Really Was.

MADISON, Wis., Nov. 19.—The supreme court has just decided a knotty question of paternity which has been in litigation four years and has excited great interest, especially among lawyers. Lelea Ingle obtained a decree of divorce from Andrew Ingle, of Janesville, Nov. 15th, 1884. Three months later she married Alexander Schuman and between four and five months afterwards a daughter was born to her named Frances. The mother died before the child was three years old leaving an estate in her own right of about $50,000. Frances is now seven year old. Schuman maintained that the child was his and fought from the lowest court to the highest to substantiate his claim. He was contending for a life interest in all of Mrs. Schuman's property and the admission that Frances was the daughter of Ingle would deprive him of the use of her share of her mother's estate. The court of last resort now declares that Frances is the legitimate daughter of Andrew Ingle, the divorced husband of her late mother. The child, therefore, not only is entitled to $25,000 of her mother's property and becomes the heir of the rich Mr. Ingle, but her mother's memory is vindicated.

The Best Value In The City.

Prevost has a great variety of overcoatings in beaver, melton and Irish frieze, in all shades. His English cheviots for suitings, or overcoatings at $15.00, made to order, cannot be beaten.

A Live Church.

The married men of Chalmers' church will give a "Married Men's Social and Supper on Friday evening next, the 25th inst. The entire programme will be furnished by the married men.

GENERAL PARAGRAPHS.

The Very Latest News Crowded Into a Small Space.

H. F. Forward, Belleville, is in the city.

The G.T.R. shipped six car loads of apples to Montreal last night.

A delegation of farmers from Texas is selecting land in Manitoba.

There are at present twenty-five men engaged on the corporation.

The loss to the K. & P. RR. company by the recent run off will be $2,000.

Blaine suffers from fever, the result of a cold. He is not dangerously ill.

The Allan steamer Mongolian, from Liverpool via. St. Johns Nfld., arrived this afternoon.

Lieut. Sloggett, R.M.C., is given the local rank of captain while on the west coast of Africa.

G. H. Allen, inspector of insurance, returned last evening after spending the week in the east.

The total yield of corn in Kansas the past season was 138,658,721 bushels, or 24.74 bushels to the acre.

The police have not received any clue as to who broke into Wood's jewellery store and stole watches.

The "meds" have their annual dinner on Dec. 15th. A. McGill is the delegate to the McGill college dinner.

Miss Meta L. Cowles, of Greene, Chenango county, N.Y., has passed her examination and entered on the practice of the law.

R. R. Davis, of the Tully, N.Y., *Times*, was in the city to-day, en route to Picton. He is now a thorough-paced republican.

The water works department issued a copy of the agreement for the laying of the new suction pipe, to the locomotive works, today.

The authorities at Rome deny that any attempt is to be made to open negotiations for the establishment of a papal legation at Washington.

Owing to a desirable teacher not being obtainable the night school, in connection with the public schools, will not be opened on Monday night.

Detroiters, who own shooting lands in Canada, are making a test case at Windsor, Ont., to ascertain if they have to pay a licence for shooting on their own property.

A citizen says that lots of black and red squirrels are being brought to the city at present. He says the law prohibits the shooting of this species of game until Nov. 1st, 1899.

A determined effort will be made, it is learned, to place the Bishop Bethune college, Oshawa, on a strong financial footing, the chaplain of the college being at present engaged in the undertaking.

J. Macdonald Oxley, the well-known litterateur, has been appointed manager of the English department of the Sun life insurance company for the city and district of Montreal. This will necessitate Mr. Oxley's removal from Ottawa to Montreal.

The *News* to-day publishes—"exclusively," of course—a paragraph headed "The Case of Harry Gale." This is the same article that appeared in the WHIG in August, so that the *News* is only about three months behind the times. Careful and frequent comparison will reveal many other indications of the fact that the WHIG has a long lead on any other local paper.

WRECKED ON MANITOULIN.

The Story Told By The Crew Of The Ill-Fatal Schooner Hercules.

OWEN SOUND, Nov. 19.—The survivors of the crew of the wrecked schooner Hercules, Sarnia, arrived here from Manitoulin island on the steamer Favorite on their way to Sarnia, where they reside. Capt. J. A. Glass and six men make up the party. The captain reports a terrible experience. It was in the heavy gale of the 8th, while on the trip from Penetanguishene to Sarnia, that the wreck took place. There was a terrific sea running, and, after throwing out the anchor and riding for two hours, the cable snapped and in twenty minutes the vessel drifted on to the rocks, about 100 feet from St. Michael's bay light. The seas went clean over her, washing the deck load off in almost less time than it takes to tell. The yawl was carried away, and the men managed, with great difficulty and danger, to reach shore on the floating lumber. The cook, Mrs. McEachern, of Kincardine, was in the cabin when the vessel struck, and Capt. Glass, at great risk to himself, amid falling spars and the rapid breaking up of the vessel, attempted to rescue her, but the woman seemed to have lost her presence of mind and made no effort to save herself. A huge wave swept over the boat and washed her out in the lake, where she was drowned. In less than half an hour not a vestige of the vessel remained, and only the floating wreckage told the story of a marine disaster. The cargo consisted of 275,000 feet of lumber, all of which was lost. The Hercules was considered one of the staunchest vessels afloat, having been built three years ago at Sarnia. She was owned by F. McGibbon, of Sarnia, who also owned her cargo. There was no insurance on the vessel.

Game And Fish Convictions.

At Napanee nine persons were convicted for infringement of the game and fishery laws. The fines and costs collected amounted to $128. The names of those convicted were Messrs. Lake and Snider, fishing with jack lights on Michinog lake; O'Neill, Mathews, Detlor and Wagner, for the same offence committed in other localities; Davy, Pybus and Lindsay, for trapping out of season on the Napanee river.

More Valuable Than Diamonds.

Cod Liver oil from the cod fish when combined with hypophosphites of lime and soda as in "Miller's Emulsion of Cod Liver Oil," will build up the cellular tissues and create new blood. This is just what consumptive patients need. It has cured thousands of people who would otherwise have been at this time occupying narrow spaces in the graveyards of our country. Miller's Emulsion is worth a trial. In big bottles, 50c and $1 at Wade's store.

Buried at South Lake.

The body of David Birmingham, found in the canal at Cardinal last Wednesday, was taken to the cemetery at South Lake and interred. The deceased was born and grew up at South Lake, where he had a large family connection. He practised law in a small way at Gananoque, Delta and other places, but did not do much business. Then he removed to Oregon and British Columbia, in which countries he spent several years.

A Fine Yield Of Peat.

On the farm of Alfred Brown, Pittsburg, there is plenty of genuine peat, better in many respects than that which is used in the old countries. Mr. Brown tried the peat and found it perfect, and comprised purely of vegetable matter. He estimates there are a million tons of it. It is three feet deep on the property.

The Trade Cannot Last.

S. Going shipped a couple of carloads of hay to Montreal to-day. He says clover hay is in demand in England this season, while the farmers of Canada, not knowing what was wanted in the mother country, did not select their hay. Mr. Going says the hay trade with England is one that cannot last.

A Livery Horse Does Damage.

One of McRae's livery horses, driven by "Old Charley," who works in the barns, ran away this morning and darted into an electric light pole on the corner of Johnston and Bagot streets, smashing the rig and doing much damage. The horse was not hurt.

A Physician's Opinion.

Dr. T. M. Fenwick says he would not be greatly surprised to see an epidemic of scarlet fever and also of diphtheria visit Kingston. There are at present three cases of scarlet fever in the hospital and several cases reported about the city. Diphtheria is also showing itself.

D. A. Calvin will build a new river tug at Garden Island this winter. She will be about the same size as the M.T. Co's tug Walker.

WEATHER PROBABILITIES.

Strong winds and gales, south westerly to north westerly, generally fair and colder, snow flurries in some localities.

Her Clever Retort.

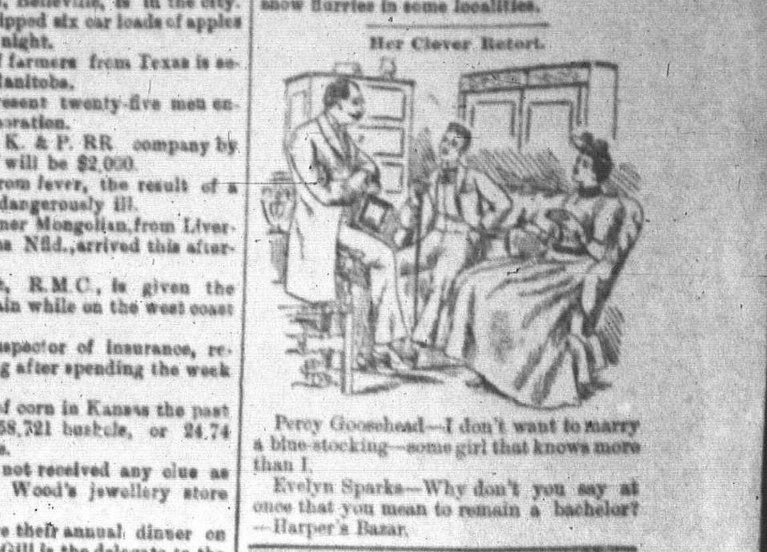

Percy Goosehead—I don't want to marry a blue-stocking—some girl that knows more than I.

Evelyn Sparks—Why don't you say at once that you mean to remain a bachelor?—Harper's Bazar.

W. M. DRENNAN,
THE UNDERTAKER, 75 Princess Street
Open day and night.

BORN.

WILKES—At Deseronto, on Nov. 15th, wife of Man on Wilkes, of a son.

MARRIGAN—At Deseronto, on Nov. 13th, wife of John Marrigan, Jr., of a son.

MARRIED.

WELSH—WELSH—At Read, on Nov. 14th, Miss Bessie Welsh, Tweed, to Patrick Welsh, Hungerford.

DIED.

MONTGOMERY—In Kingston, on Friday, Nov. 18th, Mabel Gertrude, second daughter of R. Montgomery, aged 6 years.

Funeral will leave her late residence, 285 Princess street, next Monday, Nov. 21st, at 2 p.m. Friends and acquaintances are respectfully invited to attend.

McMILLAN—On Thursday, Nov. 17th, at 175 Montreal street, Kingston, Mary Jane Flanagan, relict of the late John McMillan, late of the customs department, aged 64.

Funeral will take place on Sunday afternoon at 2:30 o'clock. Friends and acquaintances are respectfully invited to attend.

SLUSH—In Stoco, on Nov. 11th, Mrs. Maria Slush, aged 63 years.

RODGERS—In Tweed on Nov., 15th, infant child of W. Rogers.

THOMPSON—At Perth, on 11th Nov., Jessie Cranston, relict of the late Robert Thompson, aged 80 years.

EGAN—At Belleville, on Nov. 9th, Patrick Egan, of Read, aged 85 years.

JAMES REID,
THE LEADING UNDERTAKER, Princess Street.

HENRY BRAME,
LEADING UNDERTAKER & EMBALMER
251 Princess Street, Corner Sydenham street
Telephone communication.

LOST.

A SABLE COLLAR IN THE OPERA HOUSE, on the evening of November 15th. The finder will oblige by returning the collar to the WHIG Office or 286 Barrie street.

LOST, STRAYED OR STOLEN.

ON TUESDAY EVENING, A BLACK COCKER SPANIEL BITCH about three months old. Finder will be rewarded by leaving at WHIG Office. Any person detaining her after this notice will be prosecuted.

WANTED.

A GENERAL SERVANT for light housework in a family of three. Apply at 260 Barrie street.

TYPE WRITING—A lady type writer has a few hours daily to spare for copying; Address "L." care WHIG.

FOUR OR FIVE BOARDERS can be accommodated. Apply to Mrs. J. KIRKPATRICK, Corner of Stuart street and St. Lawrence Avenue.

AGENTS FOR CITY AND COUNTY, ON SALARY OR COMMISSION, to sell Sewing Machines. Apply to J. LAISHLEY, Agent 213 PRINCESS STREET.

MEN TO DISTRIBUTE ADVERTISING. Take Orders and Appoint Agents. Salary $40 per month and all expenses paid. Address with stamp for reply, NATIONAL ELECTRIC BELT CO., Toronto, Ont.

STAMPS of Canada, Nova Scotia, New Brunswick, P. E. Island, Newfoundland, British Columbia and United States used before 1869. On the original envelopes preferred. H. L. HART, 71 Gottingen Street, Halifax, N. S. Stamps sent on approval to collectors. Reference required.

TO LET

A PLEASANT ROOM WITH BOARD, AT 189 Wellington Street. E. F. BELL.

HOUSE, WITH EXTENSION KITCHEN, Bath Room and Closet, on Princess Street. Apply at WHIG Office.

TWO STORY BRICK HOUSE with extension kitchen, good stabling and fruit trees. Enquire to W. S. GORDON, City Commissioner.

STORE and STOREHOUSE recently occupied by the Rathbun Company. Apply to J. B. CARRUTHERS.

FRENCH TUITION.

PROF. H. ROBERT, B.S. & B.A., of PARIS, France. Graduate of the Military School of St. Cyr, will give Lessons in French at the homes of pupils.

PROFESSOR ROBERT'S system of teaching is that adopted by the most eminent French Professors, and proved by experience to be the most successful course in enabling pupils to acquire, with grammatical knowledge of the language, the accomplishment of speaking it fluently.

HE ENDEAVORS, especially to teach his pupils the elegance of expression, and polity of accent, which can only be imparted by a native of France.

PROF. ROBERT has had several years experience in teaching, and has the highest testimonials from the presidents of the colleges where he has taught.

Address PROF. H. ROBERT, Cape Vincent, N.Y. Prof. Robert can be seen at the British American Hotel, Kingston, Wednesday at 8 p.m. and Thursday from 1 to 2 p.m.

TO OWNERS and CAPTAINS
of Vessels, Steam or Sail.
Ship Protests noted and extended.
Average Bonds drawn.
Hulls, Sails, Rigging, Machinery or Furniture insured against ... winter months at low ... rates.
J. P. GILDERSLEEVE,
Notary Public and Insurance Agent,
42 Clarence St., Kingston, Ont.

KINGSTON LADIES' COLLEGE
And School of Music.

STUDENTS PREPARED FOR DEPARTMENTAL AND UNIVERSITY EXAMINATIONS. The refining influence of home combined with high mental training.

THE MUSICAL DEPARTMENT is in charge of Arthur Fisher, Esq., Mus. Bac., A. C. O., England.

FOR TERMS AND PROSPECTUS apply to Mrs. Cornwall, Principal, at Kingston Ladies' College.

Headquarters 14th P. W. O. Rifles,
Kingston, Nov. 18th, '92.
Regimental Orders by Lt.-Col. Smith, Commanding.

ALL ARMS, CLOTHING and Accoutrements must be returned to store not later than Dec. 1st. If not returned by that date officers commanding companies will be held responsible. By order.
F. GALLOWAY, Lt., Major and Adj't.

A CARD.

DR. ALBERT F. McVETY, has pleasure in announcing that he has taken into Partnership Isaac Wood, M.A., M.D., M.R.C.S., England.

The practice will hereafter be carried on under the name of "DOCTORS McVETY & WOOD."

The professional work will be so arranged that one of the Doctors may be found in the office at any time, but either may be consulted independent of the other.

X. L. C. R. QUARTETTE.

MR. W. F. HYSLOP, BASSO-SOLOIST and the X. L. C. R. QUARTETTE CLUB are open for engagements. Apply to W. M. CLARKE, 209 Wellington street.