MISCELLANEOUS.

GAMES

How pleasantly some evening can be spent with a good game---a clear fire, a clear hearth, and the rigor of the game. Here are some of the Newest and Best:

Game of Flips, Perrywinkle, Tiddledy Winks.
Game of Ten Up, two, three or four players.
Game of Halma, one of the best.
Game of Literary Salad, a Feast of Salad.
Game of Road to Washington.
Game of Tower of Babel.
Game of Lotto.
Game of Mother Goose.
Game of Peter Coddles.
Game of Gypsy Fortune Teller.
Game of Chickens.
Game of Five Little Pigs.
Game of Actors.
Game of Menagerie.
Game of Keeping Store.
Game of Pocahontas.
Game of Sing a Song of Sixpence.
Game of Table Croquet.
Game of Fort.
Game of Cocked Hat.
Game of Parchesi.
Game of Soap.
Game of Authors.
Game of Life.
Game of Birds.
Game of Logomachey.
Game of Chess.
Game of Checkers.
Game of Flip Tennis.
Game of Seega.
Game of Derby Steeplechase.
Game of Kings and Queens.
Game of Pussy and Three Mice.
Game of Yacht Race, &c., &c., &c.

Our window is full of these Games, and they are all good ones.

We have also a large assortment of building blocks, alphabet blocks, cut up pictures and spelling blocks.

J. Henderson & Co.

PRINCESS STREET, KINGSTON.

GIVING UP BUSINESS.

As the proprietor has decided to give up his branch stores he will offer the entire stock, consisting of Boots and Shoes, Ready-Made Clothing, Hats, Caps, Trunks and Valises at prices never heard of in the history of the Boot, Shoe and Ready Made Clothing trade in Kingston.

Remember this is a Genuine Sale! No humbug, as the stock must be sold between now and the 1st of January.

The greater portion of the stock has been bought at 50c on the dollar, so you can expect Great Bargains.

A few prices to show you that we mean business:—

—BOOT AND SHOE DEPARTMENT.—

Men's good working boots at 90c.
Men's fine wearing boots, laced or Congress, at $1.25.
Women's good wearing boots 75c.
Boys' boots, solid as a rock, only 75c.
Men's and Women's Rubbers and Overshoes at proportionately low prices.

READY-MADE CLOTHING DEPARTMENT:

A Man's good working suit at $2.75.
A Boy's suit at $2.50.
A Child's suit at $1.25.
Men's pants at 87 cents.
Men's overcoats at $3.75.
Boys' overcoats, with capes, $2.50.
Men's shirts and drawers, all wool, 85c a suit.

Remember this Sale begins on SATURDAY, OCT. 29th, and lasts till everything is sold out.

Come at once and have first choice. A word to the wise is sufficient.

Remember the name, place and date:—

A. Bernstein's,

184 PRINCESS STREET.

S. W. JACOBS, Manager

N.B.—Any one wishing to buy the stock en bloc can apply and possession will be given at once.

W-A-T C-H-E-S

A Nice Line of Ladies' Silver and Gold Watches on hand, at all prices to suit purchasers.

Also a line of Gents' and Boys' Watches in ever variety, both American and Swiss.

MANUFACTURING and Repairing done in the best and latest styles and all work done guaranteed to give satisfaction.

W. J. ARNIEL
350 KING STREET. - KINGSTON.

For Kumfurt
A kloer konshunz
and an
Eezy Shoe.
You can get the latter by wearing
OUR $5.50
HAND-SEWED SHOES.
- W. ALLEN & SON. -

THANKSGIVING - TURKEY.

We have delicious Oysters for Sauce or for your Thanksgiving Turkey.

W. H. Carnovsky,
Headquarters Oyster Depot.
Telephone 81 ON THE SQUARE

ATLAS INSURANCE COMPANY OF ENGLAND.
Capital $6,000,000
FIRE RISKS ACCEPTED AT LOW RATES.
J. S. H. McCANN, Agent.

MISCELLANEOUS.

BAD ECZEMA ON BABY.

Head One Solid Sore. Looking Awful Had to Tie His Hands to Cradle. Cured by Cuticura.

Our little boy broke out on his head with a bad form of eczema, when he was four months old. We tried three doctors, but they did not help him. We then used your three Cuticura Remedies, and after using them eleven weeks exactly according to directions, he began to steadily improve, and after the use of them for seven months his head was entirely well. When we began using it his head was a solid sore from the crown to his eyebrows. It was also all over his ears, most of his face, and small places on different parts of his body. There were sixteen weeks that we had to keep his hands tied to the cradle and hold them when he was taken up; and had to keep mittens tied on his hands to keep his finger-nails out of the sores, as he would scratch if he could in any way get his hands loose. We know your Cuticura Remedies cured him. We feel safe in recommending them to others.

GEO. B. & JANETTA HARRIS, Webster, Ind.

Cuticura Resolvent.

The new blood and Skin Purifier and greatest of Humor Remedies, cleanses the blood of all impurities and all poisonous elements, and thus removes the cause, while Cuticura, the great skin cure, and Cuticura Soap, an exquisite skin beautifier, clear the skin and scalp, and restore the hair. Thus the Cuticura Remedies cure every species of itching, burning, scaly, pimply, and blotchy skin, scalp, and blood diseases, from pimples to scrofula, from infancy to age, when the best physicians fail.

Sold everywhere. Price, CUTICURA, 75c; SOAP, 35c; RESOLVENT, $1.00. Prepared by the POTTER DRUG AND CHEMICAL CORPORATION Boston.

"How to Cure Skin Diseases" 64 pages 50 illustrations and testimonials mailed free

BABY'S Skin and Scalp purified and beautified by Cuticura Soap. Absolutely pure.

PAINS AND WEAKNESS
Of females instantly relieved by this new, elegant, and infallible antidote to Pain, Inflammation, and Weakness the Cuticura Anti-Pain Plaster.

Unlike powders, pastes, cosmetics and other lotions in use, that only benefit the outer appearance of the skin temporarily by covering up imperfections, stopping up the pores, drying up the skin, rendering a faded or muddy appearance, Peach Bloom is a skin food that cleanses from impurities, soothes irritation, frees the pores from exudations, and corrects imperfections, leaving the skin smooth, pure and beautiful in its natural healthy condition. It quickly dissolves and removes brown and liver spots, freckles, black-heads, pimples, blotches, redness, tan, sunburn; and gives firmness to the skin, thus removing wrinkles, corrects rough and oily skin, cures chapped lips and hands, is harmless to the most delicate skin; not a paint, powder or whitewash; clean and leaving no mark of its application one minute after use. A perfect toilet preparation. Price $1 per bottle; sold by druggists, or sent securely sealed on receipt of price, by addressing

Weston Chemical Co., Toronto

CHAMPION!

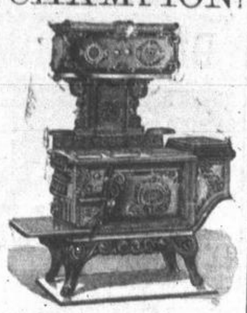

STRICTLY FIRST-CLASS. GREAT HOT WATER HEATER. Where all other ranges fail to operate this one will work.

BIBBY'S CHEAP STOVE HOUSE
KING STREET

DON'T FOLD

It Costs Only a Postal card
Send one and get the description of The Tarbox Pillow Sham Holder
address, Tarbox 73 Adelaide St. W.
Toronto, Ont.

YOUR SHAMS

DRESSMAKING.

LADIES REQUIRING FASHIONABLE WORK done at their homes leave orders at 177 QUEEN STREET. Work warranted

THE WEEKLY WHIG reaches nearly every house within twenty miles of Kingston. You would have to advertise in a dozen papers which circulate in the district to reach those houses. No one paper reaches one-fifth of them. We usually prove what we claim

DR. WILLIAMS' PINK PILLS FOR PALE PEOPLE

ARE NOT a Purgative Medicine. They are a BLOOD BUILDER, TONIC and RESTORATIVE, as they supply in a condensed form the substances actually needed to enrich the Blood, curing all diseases coming from Poor and Watery Blood, or from VITIATED HUMORS in the Blood, and also invigorate and RESTORE UP THE BLOOD and SYSTEM, when broken down by overwork, mental worry, disease, excesses and indiscretions. They have a SPECIFIC ACTION on the SEXUAL SYSTEM of both men and women, restoring LOST VIGOR and correcting all IRREGULARITIES and SUPPRESSIONS.

EVERY MAN Who finds his mental faculties dull or failing, or his physical powers flagging, should take these Pills. They will restore all lost energies, both physical and mental.

EVERY WOMAN should take them. They cure all suppressions and irregularities, which inevitably entail sickness when neglected.

YOUNG MEN should take these Pills. They will cure the results of youthful bad habits, and strengthen the system.

YOUNG WOMEN should take them. These Pills will make them regular.

For sale by all druggists, or will be sent upon receipt of price (50c. per box), by addressing THE DR. WILLIAMS' MED. CO. Brockville, Ont.

CLEVELAND

Is President of the United States.

CARRIES NEW YORK BY 45,000

Democrats Carry Indiana and Claim Illinois.

AND ALL THE DOUBTFUL STATES

Full Returns Up to 4 O'Clock This Morning—What the New York Press Claim—Should Neither Candidate Secure the Number Necessary to a Choice Cleveland Will Be Elected by the House of Representatives—Features of the Campaign.

NEW YORK, Nov. 9.—Grover Cleveland will be the next President of the United States. While the returns of yesterday's elections received up to the hour of going to press are necessarily incomplete they are sufficiently definite to settle the general result.

For some years a large number of the states have been "safe" for one party or

President Cleveland.

the other, leaving the struggle to be settled by half a dozen "doubtful states;" but this time the sharp battle on the trade question and the sudden growth of the People's Party undoubtedly added to the number of debatable states, no less than 17 representing 165 electoral collegians, being included. In addition to this six new territories have been admitted to statehood since 1888—Idaho, Montana, North Dakota, South Dakota, Washington and Wyoming, with an electoral vote of 29.

The returns would indicate that Cleveland has carried nearly, if not quite all, of these doubtful states. The more important victories are New York, which Harrison carried in 1888; Illinois, which has heretofore been a Republican stronghold and now goes Democratic by 15,000 majority, the cyclone which has been brewing on the prairies having swept McKinleyism into oblivion. Indiana, which has been

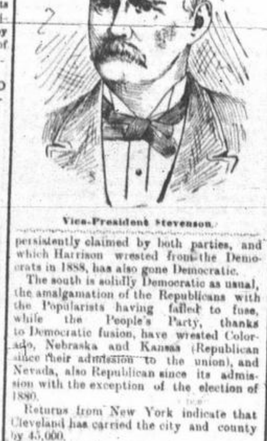

Vice-President Stevenson.

persistently claimed by both parties, and which Harrison wrested from the Democrats in 1888, has also gone Democratic.

The south is solidly Democratic as usual, the amalgamation of the Republicans with the Populists having failed to fuse, while the People's Party, thanks to Democratic fusion, have wrested Colorado, Nebraska and Kansas (Republican since their admission to the union), and Nevada, also Republican since its admission with the exception of the election of 1890.

Returns from New York indicate that Cleveland has carried the city and county by 45,000.

Congressional returns do not show material losses for Democrats and meagre returns to hand indicate they will again control the House of Representatives.

WHERE THE POPULISTS WON.

Weaver Carries Kansas, Nevada, Colorado and Nebraska.

The surprise of the campaign has been the strength of the Populist or People's Candidate, General Weaver. Nevada was conceded to Weaver, but it was not thought that the "fusion" between the Democrats and the Populists, which was attempted by the leaders in Minnesota,

Ex-President Harrison.

Kansas, Nebraska, South Dakota, Oregon and Colorado, would result in much. The returns, however, show that in three of these states the People's candidate has captured the electoral vote. Two of the states, Kansas and Nebraska, were among the doubtful, but Colorado has always gone Republican heretofore.

CLEVELAND WILL GET THERE.

Even if He Has to Be Chosen by the House of Representatives.

While it is practically certain that Cleveland will have the necessary 223 electoral votes to give him the election by the people's votes, it is also conceded that his election is assured by the choice of President being thrown into the House of Representatives, which has a large Democratic majority.

The people of the United States have now virtually a direct popular choice of the President. They are divided by state lines and the result is determined by the numbers of electoral votes. But the one great drawback to the attainment of perfection in the electoral machinery is the latitude given to the legislatures in regulating the manner of choosing Presidential electors. What seems necessary is an amendment to the constitution providing that the people have the power to formally vote directly for President and Vice-President, each state to be entitled to as many votes as it casts under the system now in vogue.

A provision that no more than a plurality of State Presidential votes should be required for a choice would avert the contingency of an election by the House of Representatives, except in the case of a tie. In such a contingency the vote is taken by States as represented in an old House of Representatives, a majority of all the States being required and each State having one vote, which must be cast by a majority of the delegation (if consisting of more than one member), or cannot be cast at all. Such a contingency has arisen but twice—in 1801 and 1825.

ELECTORAL VOTES.

Returns Showing How the Candidates Will Stand at the Electoral College.

If the results are as indicated in the despatches the ballot of the Electoral College will be cast as follows:

STATES.	ELECTORAL VOTES.	CLEVELAND.	HARRISON.	WEAVER.
Alabama	11	11		
Arkansas	8	8		
California	9		9	
Colorado	4			4
Connecticut	6	6		
Delaware	3		3	
Florida	4	4		
Georgia	13	13		
Idaho	3		3	
Illinois	24	24		
Indiana	15	15		
Iowa	13		13	
Kansas	10			10
Kentucky	13	13		
Louisiana	8	8		
Maine	6		6	
Maryland	8	8		
Massachusetts	15		15	
Michigan	14	7	7	
Minnesota	9		9	
Mississippi	9	9		
Missouri	17	17		
Montana	3		3	
Nebraska	8			8
Nevada	3			3
New Hampshire	4		4	
New Jersey	10	10		
New York	36	36		
North Carolina	11	11		
North Dakota	3		3	
Ohio	23		23	
Oregon	4		4	
Pennsylvania	32		32	
Rhode Island	4		4	
South Carolina	9	9		
South Dakota	4			4
Tennessee	12	12		
Texas	15	15		
Vermont	4		4	
Virginia	12	12		
Washington	4		4	
West Virginia	6	6		
Wisconsin	12		12	
Wyoming	3	3		
Total	444	251	160	29
Necessary for choice	223			

THE MAJORITIES.

Cleveland Carries New York by 45,000 Majority.

NEW YORK, Nov. 9.—Private advices received from Governor Hill at Albany are to the effect that in his judgment the Republicans will come down to the Harlem River with 65,000 majority. Cleveland meets them there with 110,000 majority, including New York, Kings and adjacent counties, thus making Cleveland's majority at least 45,000.

Chairman Harrity of the Democratic National Committee issued a statement in which he says: "There is no doubt of the election of Cleveland by the popular vote, while the defeat of Harrison is certain."

New York city complete gives Cleveland 174,883, Harrison 98,760; Cleveland's majority, 76,123.

In the Blue Hen State.

WILMINGTON, Nov. 9.—Indications are that Harrison has carried Delaware.

In the Nutmeg State.

NEW HAVEN, Conn., Nov. 9.—Cleveland has carried this state by 500 to 1000 plurality.

In New Jersey.

TRENTON, N.J., Nov. 9.—Cleveland has 3000 plurality and the Democrats claim five Congressmen and Governor.

The returns are scattering and meagre. It is estimated that Cleveland has carried the state by 7000 plurality. The result of the gubernatorial contest is in doubt. The complexion of the Legislature is in doubt. Assure the re-election of Matthew Quay to the U.S. Senate: Returns received from the several congressional districts indicate the election of 19 Republicans and 11 Democratic members of Congress, including the Republican Congressman at large.

The Hawkeye State.

DES MOINES, Ia., Nov. 9.—Harrison carried Iowa by increased plurality.

Compared with 1891, when Boise had a plurality of 3000, returns now in show Republican gains. The Republican committee claims the state by 10,000 plurality.

CHICAGO, Nov. 9.—The Tribune says: "The reports received by the western branches of both national committees have little doubt that Harrison and Reid have carried Iowa. The indications are that both Henderson and Gear, Republicans, have been elected to Congress, and that the Democrats will lose at least four congressmen."

The Bay State.

BOSTON, Mass., Nov. 9.—Harrison has carried Massachusetts by about the usual majority.

Alabama Democratic.

MONTGOMERY, Alabama, Nov. 9.—Alabama goes Democratic by 60,000. A full Democratic delegation is returned to congress.

Cleveland has carried the state as reports thus far received indicate, by at three times greater majority than did Gad Jones at the Democratic state election in August hardly any doubt exists that the Democrats have elected eight out of nine congressmen, the fifth district being alone in doubt.

Oregon.

PORTLAND, Ore., Nov. 9.—The vote in Oregon has been comparatively light. It is thought that Pierce, one of the Weaver electors, has been elected.

The Dark and Bloody Ground.

LOUISVILLE, Ky., Nov. 9.—The state has gone Democratic by an increased majority. All the congressional districts are Democratic except the 11th, which is in doubt.

In the Peninsula State.

JACKSONVILLE, Fla., Nov. 9.—Democratic Executive Committee says state will give 15,000 Democratic majority, a Democratic gain of 4000 or 5000 over vote of 1888.

In the Keystone State.

PHILADELPHIA, Pa., Nov. 9.—An unusually heavy vote was polled here yesterday and throughout the entire state under the new ballot law. The indications are that the Republicans have carried the state by the usual majority and that the legislature will be Republican. This will practically

South Dakota.

PIERRE, S.D., Nov. 9.—The ballot in this state is two yards long and it will be noon to-day before anything definite is known. The Democrats in this and adjoining counties voted for the Weaver electors, and it is apparent that the Populists have polled a heavy vote.

The Mother of States Democratic.

CHARLOTTESVILLE, Va., Nov. 9.—Returns pouring in upon the State Committee here leave no doubt that Virginia has gone Democratic by probably 10,000 majority, and that a Democratic Legislature has been chosen, which will elect a Senator in place of Hon. Eppa Hunton, who is filling a vacancy by appointment of the Governor. From every point in the state the indications point the same way. The delegates to Congress are Democratic.

In the Wolverine State.

DETROIT, Mich., Nov. 8.—The Democratic State Central Committee claims seven and perhaps eight electors out of the 14. Chipman, Gorman, Whiting and Meadock are considered sure of election to Congress. Chairman Campau is positive that the Lower House of the Michigan Legislature will be Democratic.

In the Bayou State.

ST. LOUIS, Nov. 9.—Meagre despatches from all parts of Missouri indicate net Democratic gains of 27 per cent. over 1888. This will give the state to Cleveland by 30,000 to 35,000, and to Stone (Dem.) for governor by 17,000.

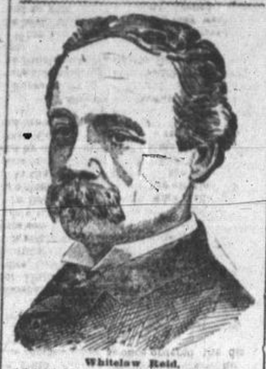

Whitelaw Reid.

In the Sucker State.

CHICAGO, Ill., Nov. 9.—The Tribune (Republican) says Cleveland has probably carried Illinois.

NEW YORK, Nov. 9.—A World special from Chicago says Chairman Clark of the Democratic State Committee states that Cleveland has carried Illinois by 15,000 and Allgood (Democrat) is elected Governor.

Allgood, the Democratic candidate for Governor, is elected by 12,000 or 15,000 majority. Chicago will give the Democratic ticket 30,000 majority and the balance of Cook County will reduce that to 25,000.

At Republican headquarters they do not claim over 10,000 to 15,000 for Fifer outside of Cook County.

At midnight The Chicago Herald displayed a red flash light, its signal betokening Cleveland's election. The Tribune gives Illinois to Cleveland.

The Tribune and Intercean (Rep.) at 11 o'clock both refuse to give up the state and claim that the latest returns leaves result in doubt.

In Little Rhody.

PROVIDENCE, R.I., Nov. 9.—The total vote of the state, lacking 20 districts, gives Harrison 18,248, Cleveland 15,552. The state goes for Harrison.

In the Badger State.

MILWAUKEE, Nov. 9.—The returns indicate that the Republican, National and State ticket will be elected by from 15,000 to 20,000 plurality.

In the Turpentine State.

WILMINGTON, N.C., Nov. 9.—The result of the election in this state shows a sweeping Democratic victory on both State and National tickets.

In Maryland, My Maryland.

BALTIMORE, Md., Nov. 9.—Cleveland's plurality in Maryland will exceed 12,000. Secretary Vandiver of the State Central Committee says that Maryland has elected six Democratic Congressmen.

The Buckeye State

CINCINNATI, O., Nov. 9.—Ohio has gone Republican by at least 25,000.

The Mississippi State.

CINCINNATI, Ohio, Nov. 9.—Mississippi returns are meagre. The people's party has received less votes than claimed they would. Cleveland carries the state by probably 20,000. The Democrats claim the election of all their congressmen.

Indiana.

The Globe-Democrat concedes Indiana to Democrats by from 8000 to 10,000 plurality.

Cleveland Carries the Panhandle.

CHARLESTON, W. Va., Nov. 9.—The Democratic State Committee claims that West Virginia's electoral vote will be cast for Cleveland without a doubt. Indications here point in that direction, but nothing definite is known. Under the new election law no official count will be given before to-morrow. The Republicans claim the election of Davis for governor.

The Creole State.

NEW ORLEANS, La., Nov. 9.—Louisiana elects the entire Democratic congressional delegation and gives the state to Cleveland.

Weaver Carries Nebraska.

LINCOLN, Nov. 9.—Nebraska is carried by Weaver by about 10,000. The Legislature is Democratic and independent.

Weaver Also Captures Kansas.

TOPEKA, Kansas, Nov. 9.—Weaver has carried this state.

Way Down in Tennessee.

NASHVILLE, Tenn., Nov. 9.—Tennessee gives 65,000 plurality for Cleveland.

ARRESTS IN NEW YORK.

Tammany Had a Bail Fund of $3,000,000—Several Held for Trial.

NEW YORK, Nov. 9.—Arrests for illegal registration were not so numerous in the early morning hours as had been expected.

Arrangements were made by Tammany Hall for the release on bail of any of their voters who might fall into the official clutches of a deputy United States Marshal, and the organization had several lawyers before each commissioner to see that the prisoners were properly treated. Bail to the amount of nearly $3,000,000 was arranged for yesterday, sureties having qualified before the United States Commissioners in that sum.

There was no attempt to have a formal examination in any case. The prisoners made a statement, and were then subjected to a questioning by an assistant district attorney and a Tammany lawyer, and upon the facts as they were disclosed the court acted. A number of the arrests were based upon evident misunderstandings, and the prisoners were at once discharged. In other cases they were held for future examination under bail of $1000 or $1500.

One arrest that created some amusement and not a little amazement occurred in Precinct 24. A deputy marshal brought in a blind Pole, whom he had arrested because he could not see the ballot offered him. The commissioner at once ordered the discharge of the prisoner.

Shortly after noon Thomas Murphy was arrested in the Third Assembly district for illegal registration. Deputy United States Marshal Blancher started with the prisoner for United States Commissioner Shields' office, and while on the way a number of Murphy's friends assaulted the marshal.

A small riot was precipitated, but assistance soon arrived, and the prisoner was safely landed before the commissioner.

In Brooklyn 12 arrests were made up to 10 o'clock for violation of the election laws.

As the morning advanced the arrests became more numerous in New York city, and by noon, at which time the United States Commissioner took a recess, 75 cases had been passed upon.

Arrests in Buffalo.

BUFFALO, Nov. 9.—Eight arrests were made this morning in the fifth district of the Nineteenth Ward for illegal registration.

When the fraudulent voters arrived at the booth this morning—and they were on hand as soon as the polls opened—they were taken into custody and not allowed to vote.

Up to noon four more arrests for illegal registration had been made in the Nineteenth Ward.

Senator Osborne Arrested Again.

POUGHKEEPSIE, Nov. 9.—Senator Osborne was challenged when he offered his vote today and he swore it in. Later he was arrested for illegal voting and taken before United States Commissioner Hunter, where he waived examination. Bail was fixed at $1000 for the next United States grand jury.

NOTES.

Where the Candidates Voted—Sockless Jerry Defeated.

BLOOMINGTON, Ill., Nov. 9.—Gen. Stevenson, the candidate for the Vice-Presidency, cast his vote in this city this morning. He was accompanied to the polls by his family and a few personal friends. He was in good spirits and was quite free in his conversation. He was not at his residence when the news of his nomination was received last evening, but was at the residence of his father-in-law, Mr. Funk, where he remained until his return to his residence this morning. He was not surprised at his nomination, but was very much pleased at the manner in which it was made. He was not expecting it, but was not surprised at it