TRAVELLING.

CUNARD LINE

NEW YORK TO LIVERPOOL
VIA QUEENSTOWN.

The Largest, Fastest and Most Magnificent Ships in the World; Have Never Lost a Passenger and Have Made the Fastest Passages on Record.

OLDEST LINE IN EXISTENCE

FAST EXPRESS MAIL SERVICE.

AURANIA	June 30, 6 a.m
UMBRIA	July 2, 4 a.m.
SERVIA	July 9, 5 a.m
ETRURIA	July 16, 10 a.m.
AURANIA	July 23, 5 a.m
UMBRIA	July 30, 12 a.m
SERVIA	Aug. 6, 8 p.m
ETRURIA	Aug. 13 9 a.m

RATES OF PASSAGE

Cabin passage $60 and upwards, according to accommodation. Second Cabin passage $35, $40. From Pier 40, N.R., New York.

Steerage at Very Low Rates.

Steerage Tickets to and from London and Queenstown and all other parts of Europe at lowest rates.

For freight and passage apply at Company's Office No. 4, Bowling Green, New York to

VERNON H. BROWN & CO.

Or in Kingston to

J. P. GILDERSLEEVE, 42 Clarence Street. | FRED. A. FOLGER, Foot Brock Street.

ALLAN LINE.

Royal Mail Steamships

For Liverpool, Calling at Moville.

	Montreal Daylight.	Quebec. 9 a.m.
Mongolian	June 4	June 5
Sardinian	" 11	" 12
Numidian	" 18	" 19
Parisian	" 25	" 26
Circassian	July 2	July 3
Moravian	" 9	" 10th
Sardinian	" 16	" 17
Numidian	" 23	" 24

Numidian and Mongolian carry cabin passengers only from this side.

State Line Service—New Yorkand Glasgow, via Londonderry.

State of California from New York June 16th
State of Nevada from New York June 30th
State of Nebraska from New York July 14.
State of California from New York July 28

Rates of ocean passage—Cabin by Parisian, $60, $70 and $80; single $110, $120 and $130 return. Circassian and Sardinian, $50, $55, $60. Return $95, $105, $115. Mongolian and Numidian, $45 and $50. Return, $90 and $100. Second cabin $30; steerage $20.

By State Line, to New York to Londonderry and Return. Cabin passage $35, single and upward; return $65 and upward, according to location of berth; Second cabin $30; steerage $20.

All information regarding the selection of berths can be obtained in Kingston from

THOMAS HANLEY, Ticket Agent G. T. R., City Station. | J. P. GILDERSLEEVE Ticket Agent, 42 Clarence St

K. & P. and C. P. R.

COLONIST EXCURSIONS

—TO THE—

NORTHWEST AND RETURN.

THE K. & P. AND C. P. R. have arranged to run Colonist Excursions to the Northwest and Return, leaving Kingston JUNE 14TH, 21ST AND 28TH and JULY 19TH AND 19TH to the following points and rates named:

DELORAINE, NESBITT, OXBOW, BINSCARTH, MOOSOMIN, REGINA	$28
MOOSEJAW, YORKTON, PRINCE ALBERT	$30
CALGARY, EDMONTON	$35

Tickets good for 40 days. Full particulars at K. & P. Ticket Office, Ontario Street.

F. CONWAY, Asst. Gen. Pass. Agent. | B. W. FOLGER, Supt.

Daily To Picton — Tri-Weekly To Belleville.

Str. Hero

BEGINNING SATURDAY, 6th of April, will (until further notice) leave Gunn's wharf, Kingston, DAILY at 5.30 p.m. for Picton, and for Belleville, Tuesday, Thursday and Saturday.

Returning, arriving in Kingston Monday, Wednesday and Friday at 1.15 p.m.; Tuesday, Thursday and Saturday at 10.45 a.m.

Further particulars apply to A. GUNN & CO. Freight Agents, or C. F. GILDERSLEEVE Manager.

Ho! For Oswego, Rochester and Niagara Falls!

THE NEW LARGE UPPER LAKE STEAMER

Bon Voyage

Leaves Kingston, Sundays, Wednesdays and Fridays at 7:00 p.m., making close connection with N.Y.C. Fast Trains for all points East and West, North and South.

Return, leave Charlotte, Port of Rochester, Tuesdays, Thursdays and Saturdays, 5:00 p.m.

Low rates of fare. Apply to JAMES SWIFT & CO.

STEAMER ALEXANDRIA.

Rochester, Kingston, Montreal

THROUGH MURRAY CANAL, CALLING AT BRIGHTON, BAY OF QUINTE AND RIVER ST. LAWRENCE PORTS.

THE POPULAR SIDE wheel steamer Alexandria (Capt. E. H. Smith) leaves A. GUNN & Co's wharf every Sunday Evening at 8 o'clock, calling at the St. Lawrence River Ports, running the Rapids, and arriving in Montreal on Tuesday afternoon. Returning, leaves Canal Basin, Montreal, every Thursday, at 10 o'clock a.m., arriving in Kingston on Friday night, and leaving at 4 o'clock on Saturday Morning for Charlotte, via the new Murray Canal, calling at Brighton and Bay of Quinte Ports.

Returning leaves Charlotte on SUNDAY at two o'clock p.m.

FARE FOR ROUND TRIP, $3.

Passenger Accomodation Unsurpassed.

The steamer Alexandria is noted for comfort and the politeness of her officers.

A. GUNN & CO. and THOS. HANLEY, Agent

QUEBEC STEAMSHIP COM'Y.

RIVER AND GULF of St. LAWRENCE

"SS. MIRAMICHI"

Leaves Montreal on Mondays,

At 4 p.m. on 11th and 27th June, 11th and 25th July, 8th and 22nd August, 5th and 19th September and 3rd, 17th and 31st October, for Pictou, N.S., calling at Quebec, Father Point, Gaspe, Percé, Summerside, P.E.I., and Charlottetown, P.E.I.

The finest trip of the season for health and comfort.

ARTHUR AHERN, Secretary, Quebec.

For tickets & state rooms apply to

HANLEY'S GENERAL TICKET AGENCY Kingston, Ont.

Bay of Quinte Ry. and Navigation Co.

THE NEW SHORT LINE TO ALL POINTS WEST.

The shortest and quickest route between Kingston, Napanee, Tweed, Peterboro, Toronto, Guelph, Woodstock, London, St. Thomas, Detroit, Chicago, and all points West, Northwest and Pacific coast.

LEAVE KINGSTON FOR NAPANEE AND TWEED

No. 11 Express	3.15 p.m.
No. 13 Mixed	4.05 p.m.

LEAVE TWEED FOR KINGSTON AND NAPANEE

No. 12 Mixed	6.20 a.m.
No. 14 Express	1.30 p.m.

Nos. 11 and 14 make close connections at Tweed with C.P.R. for and from all points West.

For full information and tickets apply to R. J. WILSON, Agent G.P.R. Telegraph Office, Clarence Street.

B. C. CARTER, Gen. Manager. | G. A. BROWNE, Gen. Pass Agent.

H. B. SHERWOOD, Supt.

MEDICAL.

BE A MAN

Laocoon in the coils of the fatal serpents was not more helpless than is the man who pines under the effects of disease, excesses, overwork, worry, etc. Rouse yourself. Take heart of hope again and BE A MAN! We have cured thousands, who allow us to refer to them. WE CAN CURE YOU by use of our exclusive methods and appliances. Simple, unfailing treatment at home for Lost or Failing Manhood, General or Nervous Debility, Weaknesses of Body and Mind, Effects of Errors or Excesses in Old or Young. Robust, Noble MANHOOD fully Restored. Improvement seen the first day. How to enlarge and strengthen, WEAK, UNDEVELOPED ORGANS AND PARTS OF BODY. Men testify from 50 States and Foreign Countries. Write them. Book, explanation and proofs mailed (sealed) free. Address

ERIE MEDICAL CO., BUFFALO, N.Y.

4

DR FOWLER'S EXT. OF WILD STRAWBERRY

CURES COLIC CHOLERA CHOLERA-MORBUS DIARRHOEA DYSENTERY AND ALL SUMMER COMPLAINTS OF CHILDREN OR ADULTS

PRICE 35 CTS

BEWARE OF IMITATIONS

MANHOOD RESTORED.

Before & After Use.

Photographed from life.

"SANATIVO," the Wonderful Female Remedy, is sold with a Written Guarantee to cure all Nervous Diseases, such as Weak Memory, Loss of Brain Power, Headache, Wakefulness, Lost Manhood, Nervousness, Lassitude, all drains and loss of power of the Generative Organs in either sex, caused by over-exertion, youthful indiscretions, or the excessive use of tobacco, opium, or stimulants which ultimately lead to Infirmity, Consumption and Insanity. Put up in convenient form to carry in the vest pocket. Price $1 a package, or 6 for $5 (in Canadian or U. S. Money). With every $5 order we give a written guarantee to cure or refund the money. Sent by mail, all duties paid, to any address. Circular free to plain envelope. Mention this paper. Address MARIO CHEMICAL CO., Branch Office for U. S. and Canada, 348 Dearborn Street, CHICAGO, ILL.

FOR SALE IN KINGSTON, ONTARIO, by G. S. Hobart, Chemist and Druggist.

Cook's Cotton Root COMPOUND.

A recent discovery by an old physician. Successfully used monthly by thousands of LADIES. Is the only perfectly safe and reliable medicine discovered. Beware of unprincipled druggists who offer inferior medicines in place of this. Ask for Cook's COTTON ROOT COMPOUND, take no substitute, or enclose $1 and 4 three-cent Canadian postage stamps in letter, and we will send, sealed, by return mail. Full sealed particulars in plain envelope, to ladies only, 2 stamps. Address Pond Lily Company, No. 3 Fisher Block, 181 Woodward ave., Detroit, Mich. Sold in Kingston by all responsible wholesale and retail druggists.

BIG G TRADE MARK

CURE YOURSELF!

Ask your Druggist for a bottle of Big G. The only non-poisonous remedy for all the unnatural discharges and private diseases of men and the debilitating weakness peculiar to women. It cures in a few days without the aid or publicity of a doctor. The Universal American Cure. Manufactured by The Evans Chemical Co. CINCINNATI, O. U. S. A.

PRICE $1.00

ERRORS OF YOUNG AND OLD.

ORGANIC WEAKNESS, FAILING MEMORY, LACK OF ENERGY positively cured by Hamilton's Vitalizer. Also Nervous Debility, Dimness of Sight, Loss of Ambition, Stunted Development, Loss of Power, Pains in the Back, Night Emissions, Drain in Urine, Sleeplessness and all ailments brought on by youthful folly. Address, enclosing 3c stamp for treatise, J. E. LAZELTON, Graduated Pharmacist, 308 Yonge Street, Toronto

LADIES

"MOTHER GREEN'S FANNY PILLS," used successfully by thousands, safe and sure. Act only on the generative organs, and cure suppression from whatever cause. Should not be used if Pregnancy is suspected or possible, until the question is negatived beyond dispute, as their employment will be attended with different results than those desired. By mail, $1.00. Full particulars (sealed) 2 cts. THE LANE MEDICINE CO., MONTREAL, CANADA. FOR SALE AT WADE'S DRUG STORE.

POWELL'S PIMPLE PILLS

CURES PIMPLES BOILS, ULCERS, ECZEMA, BARBERS' ITCH, STYS ON THE EYES, RINGWORMS, SHINGLES, SCROFULA, ERYSIPELAS, and ALL SKIN DISEASES ARISING FROM IMPURITIES OF THE BLOOD.

VERY SMALL AND EASY TO TAKE. Sent on receipt of price, PRICE 25 CTS. paid, by HATTIE & MYLIUS, Hamilton, N.Y.

FOR SALE BY ALL DRUGGISTS.

NERVE BEANS

NERVE BEANS are a new discovery that cure the worst cases of Nervous Debility, Lost Vigor and Failing Manhood, restores the weakness of body or mind caused by overwork, or the errors or excesses of youth. This Remedy positively cures the most obstinate cases when all other TREATMENTS have failed even to relieve. Sold by druggists at $1 per package, or six for $5, or sent by mail on receipt of price by addressing THE JAMES MEDICINE CO., Toronto, Ont. Write for pamphlet. Sold here

Sold in Kingston at Wade's Drug Store, Agency for Miller's Emulsion.

Granite & Marble Works

It will be to the interest of purchasers to examine our stock and prices before buying.

S. J. KILPATRICK, Prop., Princess Street, -- Near Barrie.

ORGAN, PIANO AND SINGING

MR. J. D. MARTIN, Organist and Choirmaster St. George's Cathedral. For terms, etc., apply at residence, 100 Barrie street, or Bayser & Carey's music store

OUR YOUNG FOLKS

A LITTLE FEATHERED TAILOR.

All About the Wonderful Bird That Sews Its Nest Together with Curious Stitches.

Is not this a painful sight? The poor little tailor birds, after building a nest with such skill and rearing their family with such great care, are startled by the loud screams of their little ones and hasten back to their home. But, alas! there is only one little one left and they are just in time to see the end of another. Let us

A SERPENT ATTACKING A TAILOR BIRD'S NEST.

hope that the serpent was sufficiently startled by the bold and plucky attitude of the brave little tailor birds that it crept away without killing the remaining chick.

This wonderful little bird is not found in the United States. It is a native of India. I call it a wonderful bird, and I am sure you will agree with me when I tell you that those curious stitches in the front of its nest were made by the bird without any assistance from man, woman or child. It is in fact what its name suggests—a little feathered tailor. It wants its nest to hang from the branch, so that its little ones may be gently rocked, as though in a cradle; it also wishes that its nest may be seen by as few creatures as possible. It looks about therefore for a nice large leaf—one that does not seem likely to fall soon—and with its beak it bores a number of holes along each edge. Its beak is shaped much like a shoemaker's awl, and therefore it is very suitable for the purpose. It next looks about for its thread, and this it finds in the fibers of some decaying leaf of large size. Having secured this necessary article, it passes the thread through the holes, and so draws the two sides of the leaf together.

Song of the Grasses.

Out into the beautiful summer weather
We are growing today,
Waving and nodding our heads together,
All in a happy way.

Standing close up beside each other,
Making a carpet meet
To please the tired eyes of the mother,
Or the children's dancing feet.

Lifting our glad heads ever higher
Toward the blessed sun,
Teaching that lowly souls may aspire
To great things—every one.

Never losing, for even a minute,
Our hold on Mother Earth;
Stretching our fine, firm roots out in it,
Glad that she gave us birth.

Look at our dainty, curious flowers,
Sober colored, 'tis true,
But gathering goodness all through the hours,
A future work to do.

Think how we make the bright world brighter
With color green and glad;
Think how we make the light heart lighter,
And comfort all the sad.

Just because we are common blessings,
Will you our work despise?
Nay, fill your heart with reverent guessings
As to our ways so wise.

And they will help you to something sweeter
Than you have known before,
Making your thought of life completer
And better, evermore.

—Journal of Education.

A Pet Seal.

"I once heard of a boy who had a pet seal given to him when it was quite young. It became very tame, and used to cuddle up beside the dogs to sleep in front of the fire, and learned to perform many tricks. One winter the storms were very severe, and the fishermen were at times quite unable to venture to sea to set their nets. As a matter of course fish were scarce, and the seal's food having been of fish alone, milk had to be substituted; but it consumed such vast quantities of the latter that, for the purpose of economy, after a family council it was decided to dispose of the beloved pet as soon as possible. The boy and a clergyman friend, who had always taken a lively interest in the pet, started off in a boat with their precious victim, and when far enough out for safety threw the seal into the water. Little did they expect the result, for the creature, feeling itself very much abused, rushed after the boat with all its might and main, uttering such tearful and heartrending cries of grief that it was at last taken back into the boat, where it lay exhausted, sobbing and wailing like a child. When the familiar home was reached it soon regained its former gayety and health and," adds the writer who tells this story in The Illustrated American, "it lived to a good old age, little the worse for its adventure."

Queen of Hearts.

The Queen of Hearts
She made some tarts,
All on a summer's day;
The Knave of Hearts
He stole those tarts,
And with them ran away.

The King of Hearts
Called for the tarts,
And beat the Knave full sore;
The Knave of Hearts
Brought back the tarts,
And vowed he'd steal no more.

Valuable Idol.

An exchange says that a lady who was looking about in a bric-a-brac shop, with a view to purchasing something odd, noticed a quaint figure, the head and shoulders of which appeared above the counter.

"What is that Japanese idol over there worth?" she inquired.

The salesman's reply was given in a subdued tone:

"Worth about half a million, madam; it's the proprietor."

The Polite Letter Writer.

Mistress (writing a letter for her maid)—Anything more?

Maid—Just say, please, mrs, that my pen is bad, I haven't got a dictionary 'andy, so please excuse bad spellin and writin.—Judy.

A HOME FOR $2,350.

Plans of a House in Which Economy and Beauty Are Combined.

[Copyright, 1892, by American Press Association.]

It was only a short time ago that every one thought he must have a house with a reception hall. The reception hall idea was overworked. It was worked until it was not a reception hall, but it was simply a large room with a hallway in it, a hatrack and some bric-a-brac—but certainly not the place to receive any one.

Only one thing is necessary, to convert such a hall into a very desirable and very satisfactory reception room—a vestibule. The plan which goes with this shows how this may be done. The vestibule is built out to one side of the reception hall and

FRONT ELEVATION.

partially in front of the sitting room, but nevertheless there are the two rooms with a direct view to the front. There is the vestibule into which one may enter and take off his wraps, straighten out a necktie and walk into the sitting room or the reception hall. The mere placing of these articles outside of the reception hall gives it a proper place; it adds one more room to the serving capacity of the building.

One can go from the vestibule to the hall or to the sitting room in this plan, and thus there is a certain amount of independence. One might make the room which is lettered sitting room the parlor, and the reception hall the sitting room. This is altogether a matter of disposition, probably not one of taste. One can go from either of these rooms into the dining room without passing into any other, and consequently there is no very good reason for disposing of this one way or another.

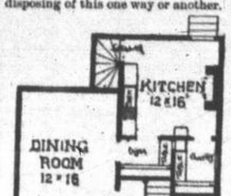

FIRST STORY.

Up stairs two bedrooms and a bathroom only are shown. This suited the particular requirements of the people for whom this house was built, but altogether it is not enough for the ordinary householder.

The kitchen, pantry, china room, sinks, cellarway, range space and all that are clearly shown in this plan.

The outside indicates an attempt to get something which is picturesque, interesting and altogether attractive at a small expenditure of money. Of course no one ever builds a house with the thought that it is certain to be ugly; every one wants a house to be pretty. Nevertheless the fact remains that most houses are ugly. But it is entirely fair to make the general statement that there is no excuse for an ugly house. Good proportion costs no more than bad proportion; ugly details cost quite as much as attractive details. A good molding of a door, one carefully designed, one graceful in curve, does not necessarily em-

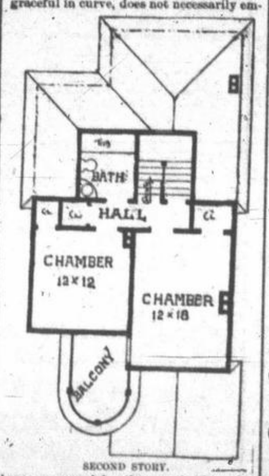

SECOND STORY.

brace any more labor than one that is crude, coarse and vulgar. So that if we take all of the details of a house one at a time we may say that no attractive detail need cost any more than an ugly one.

The following is an estimate:

Building—first floor finish hard wood; second floor finish poplar	$1,700
Privy, vaults and sheds	50
Cisterns, connections and pump	60
Walks	15
Fences	70
Illuminating gas pipe	30
Plumbing—cellar sink, kitchen sink, bathtub, water closet, water sink, street washer, city and cistern water	250
Gas fixtures	35
Mantels and grate	30
Furnace	130
Total	$2,350

LOUIS H. GIBSON.

If you have a bay window build a window seat all around it. Upholster this and fill with pretty cushions.—Decorator and Furnisher.

A Pleasing Theme.

Mrs. George L. Hicks, 76 McGill street, Toronto, Ont.: "It is with pleasure that I testify to the wonderful merits of K.D.C. My daughter has suffered severely at intervals for the past two years, and was getting worse. She tried three of the best doctors in the city but obtained no relief, also every remedy that friends would recommend with the same results and continue to grow worse all the time. The disease also brought on great nervousness. She was recommended by a friend to try K.D.C., and sent for a sample package. Before taking all of the sample package the symptoms of dyspepsia were all gone, and though she has since taken only one $1 package, the symptoms have not returned. She has also gained considerable in weight and her friends are surprised at the change in her appearance. If any person in Toronto suffering from the same disease would like to call on me, I could tell them more fully what K.D.C. has done for my daughter.

Listen to This.

Leave your orders for the leading corset, Canill's Star; nothing to equal it; they will wear until you are tired of them; one hundred pairs at cost. Waists, shoulder braces, steels of all kinds, also supporters, wigs, waves, switches, cheap. Agents for the American dress cutting model. All you want is one week. Dressmakers supplied; M. Richardson, 107 Princess street, corsetist's registry, Kingston.

THE HOUSEHOLD

John Bull—"What shall I drink?"
Dr. Dean of Bangor—"Not Tea."
Analyst—"Not Water"
Dr. Sir Wilfred Lawson—"Not Beer."
Chorus—"Why!"

Montserrat Lime Fruit Juice!"

VICTORIA FOUNDRY.

The Chown & Cunningham Company (Limited), Kingston, Ont.

CASTING EVERY SECOND DAY

ORDERS SOLICITED FOR CASTINGS NONE BUT EXPERIENCED PATTERN MAKERS EMPLOYED

Write for cuts and description of our new Portable Steel Oven Triumph Range, the greatest seller on the market, invariably gives satisfaction both in quality and price. Every range warranted.

W-A-T-C-H-E-S

A Nice Line of Ladies' Silver and Gold Watches on hand, at all prices to suit purchasers.

Also a line of Gents' and Boys' Watches in ever variety, both American and Swiss.

MANUFACTURING and Repairing done in the best and latest styles and all work done guaranteed to give satisfaction.

W. J. ARNIEL

339 KING STREET. - KINGSTON.

GET YOUR

- - LAWN MOWERS - -

GARDEN HOSE,
HOSE REELS,
CARPET SWEEPERS,
WINDOW & DOOR SCREENS

ELLIOTT BROS,

77 Princess Street.

Tile Pipe and Fittings always on hand.

PROCRASTINATION!

IS THE THIEF OF TIME

This can be applied in reference to purchasing your supply of

Hellabore, Paris Green and Insect Powder.

Therefore do not procrastinate, and remember when purchasing that our stock is entirely fresh and perfectly pure in every respect.

FRANK J. HOAG,

Chemist and Druggist, Corner Princess and Montreal streets.

ASPINALL : ENAMELS

--AND BRONZES.--

For all kinds of Artistic Decorating, will paint new or old Furniture of every description; also BATH ENAMEL in several colors at

Strachan's

ELECTRIC - INSTITUTE.

230 PRINCESS STREET.

PROF. VERNOY'S SYSTEM of Electro-Therapy

GENTLEMEN AND LADY OPE. ATTEND in attendance at all hours during the day and evening.

Electro-Galvanic Baths far superior to Turkish or any other.

Bathing Robes provided at the Institute.

DR. FUNNELL may be consulted from 10 o'l'k a.m., 1 to 4 and 7 to 9 p.m.

Are You Going to the Old Country This Summer?

If so I can secure you a passage and sell you a ticket by either the Allan, Dominion, Beaver, Cunard, Inman, Anchor, State, Red Star, or Hamburg-American Steamship Lines

J. P. GILDERSLEEVE

General Ticket Agent,

—42 Clarence St., — Kingston.—

LADIES.

Send for Illustrated Catalogue of Ladies' Specialties.

THE PARISIAN MEDICAL APPLIANCES CO., 19 Queen street East, Toronto, Ont. Mention this paper.

AN IMPROVED LINE OF

Clothes Wringers,

Superior to any offered in the city, just received at

HORSEY'S HARDWARE HOUSE

PRINCESS STREET.

NISBET: BOOKSELLER STATIONER.

NEW BOOKS.

ISLAND LIFE, by Alfred Russell Wallace $1.

John Remington, Manyr, by Pansy, 50c.

That Stick, by Charlotte M. Yonge, $1.25.

The Trade Policy of Imperial Federation by M. H. Norby, 5c.

The Three Fates, by Marion Crawford, $1.25.

The Story of Dick, by Major Gamtin Parry, $1.25.

The Witch of Plum Hollow, a Canadian Romance

Max Hereford's Dream, by Edna Lyall.

My Guardian, by Ada Cambridge, 50c.

A Loyal Lover, by Mrs. Lovett Cameron, 50c

Alone on the Wide Wide Sea, by Clark Russell 50c.

F. Nisbet,

CORNER BOOKSTORE.

REAL ESTATE AGENCY

PARTIES WISHING TO BUY OR SELL REAL ESTATE, RENT HOUSES, Etc., will do well to consult R. S. Reebolt's Real Estate Agency, KING STREET, next door to Dominion Express Office. COLLECTING RENTS AND REPAIRING HOUSES a specialty

HARTSHORN'S SELF-ADJUSTING SHADE ROLLERS

Beware of Imitations.

NOTICE AUTHOGRAPH Stewart Hartshorn ON EVERY LABEL ON THE GENUINE HARTSHORN

R. B. McCANN, AUDITOR AND REC. J. CRIVER, English manager. Loans effected. Office over Wade's Drug Store. Entrance next to Wide Office. Telephone 398

TRAVELLING

RICHELIEU AND ONTARIO NAVIGATION COMPANY.

The Royal Mail Through Line

Composed of the following first-class side-wheel steamers:

BETWEEN MONTREAL AND QUEBEC.

Quebec, Capt. Nelson. | Montreal, Capt. Hay.

BETWEEN TORONTO AND MONTREAL.

Passport, Capt. Craig. | Algerian, Capt. McGrath
Corsican, Capt. Ada. | Scotian, Capt. Garrett.

Commencing on 1st of JUNE, until further notice, one of the above Steamers will leave Kingston Daily (Monday's excepted) all p.m. for TORONTO, calling at Deseronto, Belleville, Trenton (foot of canal), Brighton, Cobourg, Port Hope and Bowmanville (weather permitting) and on TUESDAY, the 3rd of June, at 5:15 a.m. for MONTREAL and QUEBEC, calling at Clayton, Round Island, 1,000 Island Park, Alexandria Bay, Brockville, Prescott, Cornwall and Coteau, passing through the beautiful and Romantic scenery of the Lake of the Thousand Islands and the Rapids of the St. Lawrence by daylight.

In addition to the regular daily line between Toronto and Montreal, a beautiful New Palace Steamer, The "COLUMBIAN," (Capt Bertin) now building by the Morgan Iron Works, of New York, will be placed upon the Route between KINGSTON and MONTREAL, about 4th July. She will leave Kingston at 5:15 o'clock a.m., on Mondays, Wednesdays and Fridays, calling at Clayton, Round Island, Thousand Island Park and Alexandria Bay, arriving at Montreal at 6:15 o'clock p.m., connecting with the Steamers for Quebec and the Saguenay.

Return tickets at greatly reduced rates.

Excursion Tickets to the Saguenay, Ports on the Gulf of St. Lawrence, Halifax, Portland, Boston and New York.

For tickets and any other information apply to the undersigned at the office, foot of Johnston St.

THOS. HANLEY, General Ticket Agent.

May 30th 1892

CHANGE OF TIME.

Str. "North King"

Leaves for Rochester EVERY SUNDAY EVENING at SEVEN O'CLOCK, via Bay of Quinte, arriving at Seven o'clock next morning.

For Alexander Bay EVERY SUNDAY at 8:45 a.m. Returning leaves Charlotte (Port of Rochester) every SATURDAY at 4:30 p.m., via Bay of Quinte.

DAILY LINE TO ROCHESTER, via Grand Trunk Railway to Port Hope, thence by steamer North King, arriving at 2:30 p.m.

THOS. HANLEY, Ticket Agent. | J. P. GILDERSLEEVE, Ticket Agent.

KINGSTON AND OTTAWA.

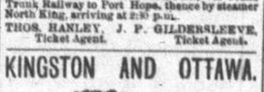

THE STEAMER RIDEAU BELLE, the finest and fastest passenger steamer on Rideau, will (until further notice) leave Swift & Co's wharf, Kingston, every Tuesday and Friday at ONE p.m. arriving at Ottawa every Wednesday and Saturday at 4:30 p.m.

Returning will leave Capt. Jones' wharf, Canal Basin, Ottawa, every Monday and Thursday at 6 a.m., arriving at Kingston every Tuesday and Friday mornings at 11 a.m. Connection made at Kingston with steamers Ocean and Persia, Royal Mail Line, steamer Hero for Bay Ports, steamers for for Cape Vincent and Thousand Islands, and G. T. R. eastand west.

For further information apply to MESSRS. JAS SWIFT & CO., Agents, Kingston, or to D. NOONAN Owner.

GRAND TRUNK RAILWAY

CHEAP EXCURSIONS will be run from Kingston City at 3:40 p.m. on JUNE 14th, 21st and 28th and JULY 19th and 19th, to the following points in the Canadian Northwest at the rates shown below:

Deloraine, Man. and Return	$28
Nesbitt, Man., "	28
Oxbow, Assa., "	28
Binscarth, Man., "	28
Moosomin, Assa., "	28
Regina, Assa., "	30
Moosejaw, Assa., "	30
Yorkton, Assa., "	30
Prince Albert, Sas "	35
Calgary, Alb., "	35
Edmonton, Alb., "	40

All tickets good for 40 days.

THOMAS HANLEY,

Office—G.T.R. Passenger Station, Corner Johnston and Ontario Streets.

THE STEAMERS OF THE

BEAVER -:- LINE

Are named after the Great Lakes, viz:

LAKE ONTARIO	5,300 tons
LAKE SUPERIOR	5,000 "
LAKE HURON	4,100 "
LAKE WINNIPEG	3,000 "
LAKE NEPIGON	2,300 "

THEY SAIL FROM MONTREAL

EVERY WEDNESDAY,

AND THE RATES ARE

SALOON $40 and $50
INTERMEDIATE, $30
STEERAGE, $20

Apply in Kingston to

THOS. HANLEY, Ticket Agt. G.T.R., City Station. | J. P. GILDERSLEEVE Ticket Agent, Clarence street

STEAMER PERSIA

H. J. SCOTT, Master.

FOR MONTREAL, TORONTO AND ST. CATHARINES, will leave Jas. Swift & Co Wharf Every Wednesday Morning at 8 o'clock for Montreal and way ports and Every Sunday Morning at 5 o'clock for Toronto and St. Catharines. For freight and passage apply to JAMES SWIFT & CO., Agents

The Fool Catchers' Trap

Is an inflated Advertisement reading:—"Clothing Sold at all Times at 50 Per Cent Below cost." Now don't you get into it friend; common sense ought to tell any man that the claims Regarding Cut Prices made by some, are simply glaring frauds. We don't aim to get your trade by misrepresentation, and are not silly enough to try and make people believe that we are making a living selling goods at loss than cost.

We are Square Clothiers, what we say we mean, and we do say we are making mighty Close Figures on Honest Goods and we want you to come in and see that we can save you money.

B. SILVER,

104 Princess Street,

Next to Walsh & Steacy's Dry Goods Store

KENNY'S HAIR RESTORER!

THE WONDER OF THE AGE.

Prepared from a Prescription of a Celebrated East Indian Physician.

This preparation has no equal. It makes the hair grow on bald heads like magic, stimulates the scalp to healthy action, keeps the head beautiful and cool, removes dandruff, strengthens and prevents the hair falling out, keeps it soft and silky, and gives it a beautiful glossy appearance. Manufactured only by Secret-Major J. Kenny, late Royal Artillery, 31 Waterloo Avenue, Toronto. Sold by druggists and manufacturers at $1.00 and $1 per bottle or six bottles for $5. Liberal discount allowed the trade. Circulars supplied on application.

WHITE'S INSURANCE AGENCY.

FIRE, LIFE, ACCIDENT, GUARANTEE and Plate Glass companies represented. Low rates and losses promptly adjusted.

Office—BAGOT STREET, one door west of Princess Street.

SILK DRESS FREE

to any lady willing to introduce QUEEN'S REMEDIES among their friends. Send $1.00 for package of remedies and samples Free Gift and Silk Handkerchief among Silks. Address QUEEN TOILET BAZAAR 174 Race St., Cincinnati, O.

FASHIONS

ENGLISH STYLES.

Saliest Features in Current Modes—How the Best Dresses Are Made.

The French dressmakers have for a long time been showing the most supreme contempt for all established rules as to the proper blending of colors, and this season London dressmakers seem to be following their example. Whoever would have thought a few years ago of combining such colors as violet and pink, blue and green,

A LONDON TOILET.

yellow and gray, or heliotrope and blue? A court dress made for one of the May drawing rooms was of vieux rose silk, with a train of violet velvet and a garniture of violets. A beautiful dress in pale pink and yellow—this mixture is quite orthodox—had a Watteau train turned back at one corner with a bow of antique lace and bunches of roses in the two shades of the dress. Any quantity of old lace—imitation as well as real—will be worn this season. The most delicate colors are curiously combined, peach with blue, yellow with green, and with gray, white and grass green, and peach in almost every combination.

The ends of some trains are cut square, and large sleeves differing from the rest of the dress is one among many efforts to copy the styles of Venetian dames of long ago. Sometimes the same brocade used for the sleeves appears again on the hem of the dress. Some of the London dressmakers are making up trains in the new Watteau style, a point only of the material coming from between the shoulders, where it is liberally trimmed with lace, leaving the waist visible, and disposing of the weight which has always been the drawback when the trains came from the shoulders. It is, in fact, an application of the Watteau now introduced in tea gowns, etc.

In London efforts are being made to bring in draped skirts. Dresses of crepon, for instance, are looped at the side and show more or less elaborate underskirts of shot brocade and velvet. Sleeves in many instances are much trimmed; some have the appearance of being ornamented at the elbow with turned back cuffs of silk—a sharp contrast, usually, to the color of the dress. Sleeves in many cases are so large as to attract attention—as in the cut. In this same cut, by the by, may be seen the tendency referred to toward draped skirts. The dress is a rich, raven gray silk, the skirt of which is slightly fulled in front, with a cascade down one side. The bodice has full sleeves, while a dainty arrangement in a lighter shade of silk is let in from neck to waist, terminating in a point of fine plaits. The basque is finished off by an edging of jet trimming.

Items in Children's Dress.

Children's blouses show a new treatment; the yokes, instead of being smocked, are worked with stars in Russian stitch, having French knots between. The crossed seam at the back of skirts has been introduced into children's skirts with excellent effect, and they show well beneath the little jackets, which often fasten on one side and are trimmed en chevron with ruches

LITTLE GIRLS' HAT AND BONNETS.

of ribbon at the throat. Silk skirts with Swiss belts are useful for children. A little dress seen, with heliotrope stripes, was made with a new sleeve, buttoning with cord down the back, pink silk being let into the front in a V form between wide revers.

Picturesque hats and bonnets are made for children in surah silk, the trimmings being lace and ribbon. In the accompanying cut are given three charming models.

Dress Trimmings.

Gold is the foundation of most of the costly trimmings—gold net, gold satin, gold gauze or cloth of gold. Some handsome waistcoats and corselet bodices, with cuffs and collars to match, were of cloth of gold, hand embroidered with flowers in soft colors. The new passementeries are