WE ARE
Doing the Best Laundry Work in the City. Give us a trial.
MODEL STEAM LAUNDRY
46 Princess Street.
MILNE & MILNE

The Daily British Whig.

REINFORCED
WHITE - SHIRTS,
No. Grand Value at
JENKINS'.

59TH YEAR---NO. 120 KINGSTON, ONT., WEDNESDAY EVENING, MAY 18, 1892. TWO CENTS

UPHOLSTERING AND CABINET-MAKING.
FEATHER BEDS CLEANED BY OUR NEW PROCESS.
Carpets Cleaned and Laid.
TELEPHONE 82. F. O. MARSHALL, 263-5 Princess-st

LOST.

ON JOHNSTON STREET, BETWEEN Alfred and Clergy Streets, on Monday Evening, A GOLD BROOCH. Will the finder kindly leave it at this office.

WANTED.

20 BOYS AND GIRLS at OBERNDORFFER'S CIGAR FACTORY.

A GENERAL SERVANT. Apply to MRS. T. R. DUPUIS, Corner Brock and Montreal streets.

AGENTS FOR CITY AND COUNTY, ON SALARY OR COMMISSION, to sell Sewing Machines. Apply to J. LAISHLEY, Agent, 217 PRINCESS STREET.

COOKS, Dining Room Girls, General Servants and domestic help generally; good homes now ready. Enquire of Lady Manager, 217 Princess street.

WET NURSE for a baby a month old. Clean, cheerful and healthy, woman will find a happy home through THE BUSINESS EXCHANGE, 217 Princess street.

THE BUSINESS EXCHANGE through its numerous branch offices is able to find situations for the unemployed in any part of the Dominion. No charge for information, 217 Princess street.

ASSISTANT BOOK-KEEPER, type writer, dry goods and grocery clerks, bar tender, coachman and groom, farm hands, hotel porter, and 100 railway laborers wanted immediately. Business Exchange, 217 Princess street.

FREE "MISSING LINK" PUZZLE. Sample of each of our nine fast selling novelties, $100. We handle only the best. Agents make $8 to $10 daily. Above offers merely to introduce goods. Circulars sold only by CANADIAN NOVELTY CO., 119 Sexton St., Toronto.

FOR SALE.

A DRAUGHT TEAM. Apply to N. K. & M. CONNOLLY, Dry Dock.

BABBITT METAL, in quantities to suit purchasers, at WHIG Office.

ALFRED ST.—LARGE CORNER LOT 99 x 150, near Crystal Palace, two story brick Veneered house, with cellar, well built, healthy place, first class garden soil with choice young fruit trees. Must be sold. No reasonable offer refused. Apply to 217 Princess Street.

HOUSES FOR SALE.

No.	Street.	Mater'l.	Rooms.
200	Bagot	Brick	12, bath & fur
132	Union	Brick	9, bath w c
176	King	Brick	8
207 and 209	William	Stone	11, bath each

The above and other property for sale cheap.
McCann's Real Estate Agency,
339 King Street, Near Whig Office.

WE HAVE
A FINE ASSORTMENT
—OF—
MEN'S TAN COLORED BOOTS
The Neatest, Cleanest, Coolest Boot for Summer wear.
You should see them. You should buy them if you want comfort.
PRICES ARE RIGHT, at
Haines & Lockett's
HAVOC IN PRICES
THE ALMIGHTY DOLLAR
wins another victory.

The hundreds who visited our store on Saturday to get a share of our GRAND SPOT CASH PURCHASES went away pleased and delighted. Thousands should surely visit the Sale This Week, for the values we have. We'll endeavor to do as well or better, if possible, this week. There are no expensive, elaborate or high priced expenses attached to this business. We're plain, ordinary, every day, hard-working hustlers, who are making a strong bid for your shoe trade by selling Reliable Footwear at a saving of from 25c to $2.00 on every pair of Boots or Shoes purchased of us.
NOTE—Take a Hint, See!
SUTHERLAND.
The Oldest, but not the Dealest Shoe House in Canada.

Dissolution of Partnership.

NOTICE IS HEREBY GIVEN THAT THE partnership heretofore existing between the undersigned, as Merchant Tailors, under the firm name of "O'Brien & Howland," was this day dissolved by mutual consent.
MR. P. J. HOWLAND will carry on the business at the old stand and will pay all the liabilities of the firm. All accounts owing to the firm must be paid to him forthwith to close up the partnership est ate.
ALEX. O'BRIEN.
P. J. HOWLAND.
Kingston, May 17th, 1892.

Special Notice.
Lawn Mowers, Lawn Rakes, Rubber Garden Hose and Hose Reels at
Strachans
AN IMPROVED LINE OF
Clothes Wringers,
Superior to any offered in the city. Just received at
HORSEY'S HARDWARE HOUSE
PRINCESS STREET.

CANOES
PADDLING
HUNTING
SAILING
"WAR"
SEND FOR CATALOGUE TO
THE WILLIAM ENGLISH CANOE CO.,
Peterborough, Ont., Canada.

WONDERFUL CURES.
PAIN CURED in a few minutes; cures of pes pies in town. Consultation free. For ones ladi.
MADAME PHILLIPS,
370 Princess Street, over John's Grocery

For Sale Steamer Khartoum,
NOW LYING AT THE PORT OF KINGSTON. Length 78 feet. Breadth 15.1 feet. Registered tonnage 54. Engine 30 H.P. For terms apply to Daniel Staley, Queen's Hotel, or to WM. MUNDELL, Solicitor, 34 Wellington st, Kingston.

-NO: RELICS.-
In our store of old time goods nor old time prices, not even a little bit of old hard times. This week we are showing some spicy
WASH DRESS GOODS.
Fast Color American Indigo Prints 9c.
Fast Color American Bedford Cords 11c.
Fast Color English Prints 10c.
New Lines Seersuckers,
New Flannelettes.
New Muslins.
50 Remnants Flouncing Embroideries.
Hardy's
88 and 90 PRINCESS STREET.

TO CONTRACTORS.

TENDERS
WILL BE RECEIVED AT THE OFFICE of the undersigned (where plans and specifications may be seen) up to 12 o'clock, Noon of
MONDAY, 30th Inst,
for the several Trades Work required in the erection and completion of an
8 Room Public School Building,
on Union street, in this city.
W. NEWLANDS,
Architect.
Office over Wade's Drug Store, corner King and Brock streets.
Kingston, May 18th, 1892.

TO CONTRACTORS.
TENDERS will be received by the undersigned up to 6 p.m. THURSDAY, 19th inst. for the several trades work required in making certain alterations and additions to the STANLEY HOUSE in this city.
Lowest or any tender not necessarily accepted.
W. NEWLANDS,
Architect.

SHILOH'S CONSUMPTION CURE.
The success of this Great Cough Cure is without a parallel in the history of medicine. All druggists are authorized to sell it on a positive guarantee, a test that no other cure can successfully stand. That it may become known, the Proprietors, at an enormous expense, are placing a Sample Bottle Free into every home in the United States and Canada. If you have a Cough, Sore Throat, or Bronchitis, use it, for it will cure you. If your child has the Croup, or Whooping Cough, use it promptly, and relief is sure. If you dread that insidious disease Consumption, use it. Ask your Druggist for SHILOH'S CURE, Price 10 cts., 50 cts. and $1.00. If your Lungs are sore or Back lame, use Shiloh's Porous Plaster, Price 25 cts.

HIS ALLEGED HERESY.

Rev. James Thompson Resigns From the Ministry of the Methodist Church.

NEWMARKET, Ont., May 18.—Rev. James Thompson has tendered his resignation to the Orangeville district meeting of the Toronto conference of the Methodist church:

Dear Brethren in the Lord,—Whereas Methodists, with few exceptions, cannot tolerate any one who believes and teaches the following bible truths, viz: First, immortality only in and through our Lord Jesus Christ; second, the second coming or presence of Christ to inaugurate the glorious millenium; third, the ultimate and total extinction of the finally impenitent wicked; therefore, I hereby resign my ministry in the Methodist church. I do so with deep regret, because I have received many and great kindnesses from Methodists during forty years' association therewith. But I can do no other, so I pray help me, my gracious Lord.

A Degree For Dr. Lavell.

COBOURG, May 18.—Victoria college has granted these degrees:

Honorary D.D. degree—Rev. Oliver McCutcheon, president of the Methodist colleges, Belfast, Ireland; Rev. Thomas D. Crowthers, principal of the New Connexion Methodist college, Sheffield, England.

Honorary LL.D. degree—Hon. G. W. Ross, minister of education; Judge Dean, H. Hough; Rev. N. Burwash; N. G. Bigelow, M.P.P.; James Mills, president of the Ontario agricultural college; Hon. James C. Aikins, ex-lieutenant-governor of Manitoba; Dr. Lavell.

Close of the Court.

Division court lasted the whole of yesterday. The following results did not appear:

Nugent & Taylor vs. P. Assaltice—Action for $29; judgment until March, 1893.

Robert Shaw vs. R. H. Ried, et al—Suit on a note, $55.64; reserved.

A. W. Dunlop vs. M. McMullen, et al—For note, $76.18; judgment for plaintiff for full amount.

I. Simpson vs. W. Dusharme—Action for $175.54 in connection with the sale of land; judgment reserved.

Two judgment summonses were dismissed; two persons were ordered to pay $2 per month and one 50c per month.

Your Choice For $13.50.

Z. Prevost has a fine display in his window of Scotch and Canadian tweeds which he offers to make a suit to order for $13.50, and guarantees a first-class fit.

Alexander Anderson, the defaulting bookkeeper of the Macdonald manufacturing company, who has been in jail at Stratford since March 17th, awaiting the disposal of his case, was sentenced to six months more in jail at hard labor.

The store on the corner of Princess and Wellington streets, belonging to the Rose estate, will be improved by plate glass windows and an extension at the rear of forty-seven feet. The depth of the store will be eighty feet.

Yesterday Dr. T. M. Fenwick became ill suddenly, and hemorrhage set in. Three doctors were summoned to his bedside and found great difficulty in relieving him. He is a little better to-day.

Mr. Woodrew who had a finger jammed in the locomotive works the other day, will have to have it amputated.

The steam yacht Iagomar, owned by a gentleman in Montreal was launched to-day at Davis' dry dock.

WEATHER PROBABILITIES.
Fine and warm.
RELIABLE.
Use the "Stag" Brand of Floor Paint, always reliable.
Kalsomine Water Colours,
TWELVE SHADES.
BIBBY'S CHEAP HARDWARE HOUSE

HENRY BRAME,
LEADING UNDERTAKER & EMBALMER
347 Princess Street, Corner Sydenham street
Telephone communication.

W. M. DRENNAN,
THE UNDERTAKER, 75 Princess Street
Open day and night.

DIED.

CASHMAN—At Glenburnie, on May 14th, John Cashman, son of William and Catharine Cashman, aged 11 years.

REA—At Brandon, Manitoba, on Wednesday, May 11th, 1892, Margaret Luella Darling, only daughter of Mr. and Mrs. Andrew E. Rea, aged 7 months.

HALLIGAN—In Kingston, on May 17th inst., Alicie Thomas, beloved wife of Richard Halligan, aged 37 years.

Funeral will take place from Hotel Dieu to St. Mary's Cathedral next Thursday at 8:30 p.m. Friends and acquaintances are respectfully invited to attend.

Detroit papers please copy.

JAMES REID,
THE LEADING UNDERTAKER, Princess Street.

MARINE INTELLIGENCE.

The Little Things Picked Up About the Wharves and Elsewhere.

Capt Patenaude will probably go as captain of the tug Active this season.

Schr. Fleetwing cleared with lumber for Oswego and will load coal at Sodus Point for Swift & Co.

The new steel tug, built at Collingby for the Collingby rafting company, will not be launched on Queen's birthday.

The steambarge Quebec has been chartered by the Donnelly salvage wrecking company to operate on the sunken str. Rothesay.

Strs. Tilley and barge, Fort William to Kingston; J. S. Fay and barge, Kingston to Cleveland, light, passed Port Colborne last night.

The Donnellys expect to commence operation on the Rothesay this week. If successful she will be taken to the marine railway at Ogdensburg for temporary repairs, and then to Kingston for a thorough overhauling.

The SS. Wergeland expects to leave port to-night. The steamer makes about nine miles an hour. A barge loaded with herring for the steamship arrived this morning. The vessel's cargo will consist of 2,900 barrels of the fish.

Arrivals—Prop. Niagara, Sarnia, 19,600 bushels wheat; Str. F. & P. M., No. 5, Duluth, 38,500 bushels wheat; str. N. K. Fairbanks, Duluth, 44,600 bushels wheat; tug Walker with schrs. Minnedosa and Kildonan, 100,000 bushels wheat, Fort William; tug Active, with four barges, Montreal; str. Persia, St. Catharines; str. Ida, Ottawa; schr. Herbert Dudley, Sodus Point, coal.

The tug Walker arrived with her tow this morning. Mate DeWolfe, of the schr. Minnedosa, says the report of the Glenora losing her masts is untrue, but she was, however, stripped of her booms and gaffs. Everything movable on the deck was washed overboard, together with the provision box and horse closets. The Minnedosa was lashed to the dock at Fort William during the second gale, and on account of the severity of the wind elevating could not be carried on. The snow storm was so terrific the tow was obliged to lay up two days. The only rough weather the Walker really experienced was on the down trip when passing through Saginaw bay. No damage was sustained, however.

The prop. K. & P. M. No. 5, which collided with another steamer on Lake Erie, arrived in port yesterday afternoon, with a badly battered boom. The accident occurred Sunday morning when the fog was at its worst. John Wright, mate, was sleeping at the time and was thrown out of bed by the shock. The propeller was blowing her whistle and giving the regular fog signals. The colliding steamer was steering off to starboard with helm hard to port when her stern caught the propeller's bow. The propeller's stanchions and rails were caved in at a damage of about $200. The vessel is entirely new of fine design being built in the fall of 1890 at Bay City. She reveals a water mark of sixteen feet, but is unable to draw more than thirteen and a half feet on Lake Michigan. The propeller left Duluth on the 10th and is commanded by Capt. Moody, of Milwaukee. She will leave this afternoon for Buffalo to load for Duluth.

The Fisher Cup.

John Bell, Belleville, owner of Norah, which has held the Fisher cup for sloops for some years, has for a long time past been dissatisfied with the terms on which the cup is held, and as a result of a correspondence between himself and A. J. Fisher, the donor of the cup, the Bay of Quinte yacht club have drawn up a set of rules to govern all races for it. These are in effect as follows:

"The holder must, thirty days after the last race and up to 1st September, accept any challenge in writing for a race on a day not less than twenty-five days after the receipt of such challenge, but any yacht winning two consecutive races need not race again till next year. Any yacht holding the cup for four consecutive races or two consecutive seasons, lasting from the first Saturday in June to the last Saturday in September, shall become the absolute owner. Should the yacht holding the cup be sold and not enrolled in another yacht club, or should she be destroyed, the cup will be returned to the club. The course shall be three times around a 10-mile triangle, and shall be sailed in six hours or no race, and the race shall then be sailed next day.

"The sailing rules, time allowance and regulations shall be those of the L.Y.R.A., and there shall be no restriction as to crew or steersman. The judges shall be named, one by the challenger, one by the holder, and a third by the other two or by the club."

Young People's Guild.

A meeting of the young people's guild of St. James' church was held last evening. The attendance was fair, and this programme was executed in good style: Song, W. Dalby; reading, H. Breck; song, Miss Murray; reading, Alex. Darragh; trio, Messrs. W. Dalby, H. Breck and C. F. Jones; reading, C. F. Jones. All of the pieces were well rendered and brought forth applause, but the trio by Messrs. Dalby, Breck and Jones seemed to be very much appreciated. They were compelled to respond to an encore. The journal, read by H. Breck, contained some very good local hits and was well received. A number of books were received and will be donated to the Kingston general hospital. The members are considering the advisability of holding a mock court in connection with the guild.

Wanted It Jewish Fashion.

At the division court yesterday a Jew called to give evidence, wanted to take the oath according to the Jewish custom. When he got in the box he put his hat on and tried to open the bible desiring to swear on either one of the first five books in the old testament. On discovering the bible could not be opened because of being bound with brass bands he was very much disappointed. He then took off his hat and kissed the bible.

A Letter From Ottawa

The secretary of the school board received a letter from Ottawa to-day which states that the board has the right of one and a half acres of the normal school lot. The building will be erected in the centre of the lot.

The surplice choir of St. George's cathedral will consist of fifty-five singers.

THE ISLAND FAVORED.

THE SCHOOL OF PHILOSOPHY MAY BE LOCATED NEAR US.

A Meeting Held on the Steamer Maud Yesterday Afternoon — The Social Side Must be Attended to as Well as the Educational—Favored Carleton Island.

As the steamer Maud cleared Folger's dock yesterday afternoon, with the Catholic delegation on board, rousing cheers rent the air in which both the visitors and spectators on the dock participated. A more jovial company of men never turned out for a sail. They cracked jokes, etc., by the hour and everybody seemed to be thoroughly enjoying the hospitality of Mr. Folger. The press representatives, including members from several of the leading journals in New York state, were up to the occasion and apparently had decided on having a good time. Shortly after three o'clock the promenade deck was cleared, the people having repaired to the saloon to have the purpose of the trip discussed.

Father Sheedy suggested that Bishop Gabriel take charge. The bishop said he felt somewhat bashful in being asked to preside over such a distinguished class of the catholics of the United States. The object of the meeting was to establish a centre of instruction or communion with each other in which Catholics would be made to come closer to each other and thus make their religion more esteemed. On behalf of the diocese of Ogdensburg, having taken the seat of his deceased predecessor, it behoved him to do in all his power towards such a movement. The Catholic church favored all such undertakings. He was pleased to know that the school of philosophy would probably be established within the limits of his diocese. If this school should be established Catholics would remember that it should be ruled by the principles of the church. He hoped that the school would be established and further desired that it should flourish.

Rev. Fr. Sheedy spoke of the proposed school as a place where Catholics could study general history, ethics, revealed religion and political economy. Lectures on miscellaneous subjects were promised by prominent professors in the United States.

Secretary Mesler and Rev. Fr. McMahon, of New York, followed, dwelling further on the objects of the school from an educational standpoint. Then the practical aspect was viewed by F. C. Formes, president of the Catholic club of New York. He wanted the social element developed. The site could not be selected just yet and so he suggested a committee of ten representing the cities interested to aid the site committee in its work. To his mind people would not go a long distance to hear cultured lecturers unless there was also another attraction. The accommodations would have to equal other resorts. He contended that all Catholics belonged to the organization. He was a Catholic by nature and a Catholic by practice. He suggested that after a site was chosen a joint stock company should be formed, not debarring even Canada. (Laughter.)

Mr. Sandrock, president of the German national bank, Buffalo, said he had attended the convention at a sacrifice to his business. He also thought that the school should contain the social feature as well as the practical element. He was willing to give $100 or $1,030 towards the new building. The Protestants set the Catholics an example. If the Catholics had half the zeal the Protestants had they would soon outstrip the latter.

Judge Lewis, Buffalo, had visited Chautauqua on several occasions. They had boating facilities, musical advantages, etc., outside the usual course. He would be only too glad to contribute to such an institution.

George P. Lathrop, New London, Conn., of literary fame, had but recently been connected with the Catholic church, but he intended to be a zealous follower hereafter. He strongly urged the immediate establishment of the school.

Mr. McCarty, Syracuse, said that over 250 years ago there came down the majestic river St. Lawrence some fathers of Catholicism. If tradition be true they stopped over night on the island visited that morning. It mattered little where the school was located, the great object was to be considered.

Mr. McCarty, Syracuse, brother of the former speaker, said that the seminary should be erected on the river St. Lawrence.

Several resolutions were moved and amendments suggested during the discussion of which one gentleman remarked that the proposed school would probably cost about $500,000. It was finally moved and carried that an advisory committee of ten interested persons from cities favorable to the project be appointed to co-operate with the organization. It was also resolved that all those present be declared members of the association under a membership of $5.

A vote of thanks was tendered M. H. Folger and Mr. Butterfield, of the R., W. & O. railway.

The meeting adjourned at six o'clock, after a two hour session, in which time the question was thoroughly discussed. Making their way to the promenade deck the visitors drank in the noted scenery of the St. Lawrence, and arrived at Clayton about eight o'clock, deeply impressed with the magnificent aspect of the island and their natural loveliness. Before boarding the train three hearty cheers rung out for Mr. Folger, for which he briefly thanked the Americans. The Maud arrived in Kingston about 10:30 o'clock, all on board having enjoyed the day's outing.

Great credit is due Mr. Readley, caterer, of this occasion. With his efficient staff everything passed off well. He fed about 140 persons at each meal.

At Cape Vincent the Algonquin hotel was accepted as the headquarters for the school this season.

There was a generally expressed opinion that Carleton Island was the place for the school. Mr. Folger was asked to donate a portion of the ground, but he could not accept the suggestion.

IS SERIOUSLY ILL.

The Deputy Registrar of Lennox and Addington Attacked by Paralysis.

Late on Monday evening many hundreds of people were greatly pained and surprised to learn that Charles J. Carlett, the well-known deputy registrar of Lennox and Addington, had just been taken seriously ill. It appears he went to the registry office about nine o'clock in the evening and as he was leaving it he found himself partly paralysed, having lost the use of his right leg and partly of his right side. He managed to reach home, a few blocks away, without giving an alarm. Help was soon called in but he gradually grew worse and by midnight he was unable to speak and quite helpless. He has remained in that condition ever since. Dr. Grant, who is attending him, expresses considerable fears in regard to his recovery, as he has been in poor health for some time and he has been troubled with a heart difficulty of some kind. He has not had any indication of paralysis before, however.

Mr. Carlett is a native of Lennox county, having been born in Adolphustown nearly sixty years ago. He has been a life-long resident of the county, and for a number of years past has lived at Napanee. He has been a prominent member of the school board for years, and is now its secretary and treasurer. He was for some time secretary of the Lennox reform association, but being a man of retiring disposition he has never taken any prominent part in political affairs. He has been deputy-registrar of the county for several years, an office which he has filled very faithfully. He has many friends in the town and throughout the county.

Queen's Birthday.

The Bay of Quinte & C. P. railway's new short line to Peterboro, Toronto and all points west will issue first-class return tickets at single fare, May 23rd and 24th, and fare one-third, 21st, 22nd and 23rd. R. J. Wilson, ticket agent, C.P.R. Co's telegraph office, Clarence street.

CITY AND VICINITY.

Ready for Them.

Mr. Kingham, whose step daughter was maltreated by a ruffian on Tuesday morning, while at her home on the Bath road, was in the city to-day. He says he is fully prepared to receive visitors in future.

Too Weak to Go East.

Rev. C. J. Cameron's physician decided that his condition was not rugged enough to stand a trip to Nova Scotia, hence the rev. gentleman and family have left Brockville to visit friends in Harrowsmith.

Oh, Jerusalem!

The Brockville Times says that the bishop of Ontario visited a crowded bazaar in Jerusalem, and while viewing the many curios had his pocket picked. His gold watch and a valuable chain were taken.

More Than Before.

George Thompson, collector, called to have one item corrected in the council's report of last night. The report said the collection of taxes was $2,000 less than last year, when the fact is it was actually $3,000 more.

He Had a Tenant.

During the winter months people have been living in a house at East View park, St. Lawrence river, owned by J. S. R. McCann. He was not aware he had a tenant until he visited the house one day and found the beds and articles in the house in confusion.

He is Improving.

Rev. A. Pates, junior minister on the Cataraqui circuit, thrown from his carriage and received a severe fracture of his leg, is slowly progressing toward recovery. At the meeting of the official board a resolution was passed expressing sympathy, and inviting him to return for the coming year.

Amputated a Limb.

Yesterday a very important operation took place in the city. Edward Graham, seventy-five years of age, had a diseased leg amputated at the hip in order to save his life. He has been a constant sufferer for five months. The operation was performed by Drs. Garrett, Fenwick and Saunders.

Has Gone to New York.

Owing to an appointment at New York city, P.O. Inspector Sweetman, had to leave the city, and abandon for a time the investigation into irregularities at the Kingston post office. He will return on Saturday, when the inquiry will be resumed. There is no clue to $100 sent by mail to a friend in Glenvale.

Has Sold His Place.

J. B. Walkem, who lives on the Forty-foot road, near the village of Portsmouth, sold his residence, "Woodston," and seventeen acres of land at Portsmouth, to Rockwood asylum authorities for farming purposes. In consequence of the close proximity of a piggery the property became useless for residential purposes.

Home From a Trip.

George McAuley, an officer in the Kingston penitentiary, who has been enjoying six weeks' leave of absence, returned to the city yesterday, after spending three weeks in the United States. He visited Buffalo, Syracuse and Pennsylvania. He says business is good in the states, and there is plenty of work for sober, steady men.

Will Lay a Corner Stone.

J. L. Whiting, county attorney, has an engagement on May 24th. He will lay the corner stone of a new Methodist church at Enterprise while the 47th batt. band plays something solemn. The event occurs soon after ten o'clock and when the labors cease dinner will be served. Then the members of parliament, members of the legislature, doctors and lawyers in that region will grow eloquent over the way John L. laid the stone and the good cause to be advanced.

A Couple of Deaths.

Mrs. George Learmonth, died at the residence of her father, W. A. Sheriff, postmaster, Pitcroy Harbor, aged twenty-one years. On May 2nd, she gave birth to a son, who died. The mother lived for a week. Mrs. Learmonth was a person of happy and amiable disposition.

On Friday the oldest resident of Carleton Place, in the person of Mrs. John Tweedy, passed away. Mrs. Tweedy had reached the ripe age of ninety years, and had lived there for over seventy years.

What the Councillors Got.

The auditors' report of the county of Frontenac states that the renumeration to members amounted to $1,146.20. Paid for attendance at sessions of council, $918.80; members of committee on county property received $29.69, and of a special committee, $11; For auditing accounts, Thomas Tapping got $33; John E. Watson, $42.10; J. E. Watson, selecting jurors, $17.10, and J. Woodruff, $3.60. Special grants were made to D. McRae and J. E. Watson, of $40 and $50 respectively.

Hotel Arrivals.

Arrivals at the British-American Hotel—G. R. Nimmo, A. H. Elliott, J. T. Donnelly, R. McAllan, C. D. Cliff, A. E. Rowlands, Montreal; C. O. Shepherd, St. Louis; W. W. Ellis, Brantford; J. E. Snider, D. A. O'Sullivan, A. Belton, W. H. Leavitt, E. A. Kantel, J. P. Dunning, Toronto; A. V. Gibson, Geo. Paunceefoot, Miss Josepha Crowell, Miss Franchon Campbell, Miss Annie Blanche, "County Fair" company; Sidney Sykes, Guelph; W. O. Kyle, Wm. Murdock, Ottawa; R. Powell, Brockville; C. H. Vogt, Galt; A. D. Merritt, Chatham; E. W. Nickerson, Boston.

Grand Lodge to Meet Here.

On June 14th and 15th the grand lodge of Prentice Boys will hold its annual conference here. Several very important matters will come up for discussion, including an insurance scheme prepared by a special committee of Derry lodge, No. 1. There will be about 100 delegates, who will be given an excursion on the river St. Lawrence by the Kingston brethren. The delegates from this city will be brothers H. D. Bibby, T. Copely, R. Baird and J. C. Hardy, P.G.M.; J. McIlroy, P.G.M.; W. J. Arnisl, P.G.M.; F. W. Ewart, S.D.G.M., and R. D. Baker, G.L. It is nearly ten years since the lodge met here.

A Division Court Case.

Yesterday at the division court the case of John Murphy, jr., Pittsburg, vs. the G.T.R. company, proved unusually interesting. It was an action for damages for loss sustained through fire alleged to have been caused by sparks from a locomotive. Haystacks, barns, fences, and property were destroyed. Pieces of cinders and coke found on the premises after the fire were produced in court to show that it was started by locomotive sparks. The counsel for defendants, argued that one of the specimens of cinder supposed to have come from the locomotive was simply a piece of bog oak. Any one acquainted with the material which composes morasses would know what the material called a cinder was. The G.T.R. company won.

THE SPORTING WORLD.

The Things That Are Talked About by the Lively Boys.

There are between ten and fifteen horses on the fair ground track every day now practicing for the 24th of May races.

A man offered to wager from $25 to $100 that D. Robinson, now attending the pharmacy college in Toronto, can beat the two-hour walking record to Kingston Mills. He says the offer is still open.

The owner says he received a pocket full of telegrams, yesterday, for the purchase of Florence M. He thinks the report of her doing it in less than thirty, last week, must have become widely circulated.

F. McLaughlin's trotter, Billy S., did a mile on the fair ground track, yesterday afternoon, in 2:38. Florence M. trotted the last quarter of a mile in thirty-five seconds, or at the rate of 2:20. The above trots occurred in the presence of several spectators.

INCIDENTS OF THE DAY.

PARAGRAPHS PICKED UP BY OUR BUSY REPORTERS.

The Spices of Every Day Life—What the Public Are Talking About—Nothing Escapes the Attention of Those Who Are Taking Notes.

New collars just in at Rattenbury's.

The poundage fee has been increased to $1.

Get your shirts, braces, at Rattenbury's.

The storm drum is up for an easterly gale.

Armstrong's store crowded all Saturday; removal sale.

There was no session of the police court this morning.

Merchants report that as the season advances sales decrease.

Horse buyers from the west are expected in the city to-morrow.

Long Island park will be equipped with two steam yachts this summer.

Dr. Clarke has discovered mineral water in the gas well at the asylum.

Special line of fancy checks for trousers at Lambert & Walsh's, 110 Princess street.

The improvements to the Regiopolis college building were commenced on Monday.

To-day 10,000 muskrat skins were shipped by express to J. L. Prouty, New York city.

Armstrong's removal sale is having an immense run.

J. Gray, ex-policeman of this city, and wife, residents of Michigan, are in the city.

Sash lace curtains, 2½ yards long, very fine and very cheap, at R. McFaul's.

The officers and long course men of "A" battery give a ball in the officers quarters to-night.

The locomotive Caswell ran off the track below the K. & P. R. round house this morning.

J. Carson sold his Suffolk Punch stallion "Palmer" to Mr. Radley, Cape Vincent, yesterday.

A time has not been fixed by Mr. Kennedy, of Montreal, for the testing of the suction pipe here.

The livery keepers say that business with them is not near as lively as it was at this time last year.

Yesterday Ald. Elliott, while at business, was attacked by chills. He had to be taken home in a cab.

The schr. Eliza Fisher is expected from Charlotte to-night with blacksmith's coal for Breck & Booth.

The Royal Templars of temperance will surprise the order in Portsmouth to-night. A good time is expected.

The committe on fire, water and light meets this afternoon and the court of revision holds forth on Friday.

Myddleton Wood, the evangelist, who is preaching the second coming of Christ, returned from Ottawa to-day.

The open street cars have been well patronized since being put into service. On Saturday 1,000 people were carried.

Splendid value this year in lace curtains and lace curtain materials. See our Swiss lace curtains, very cheap, at R. McFaul's.

Mr. Murdock arrived from Ottawa, yesterday, and will remain here for a few days on business connected with the dry dock.

There was no meeting of the K. & P. R. iron mining company, because Governor R. P. Flower, of New York state, could not attend.

If you want any oil-cloth we can show you 75 patterns to choose from at R. McFaul's.

John Glidden and wife, Cleveland, Ohio, is in the city visiting his brother, inspector Glidden. They will live in New York in future.

The first call for subscriptions to the K.A.A.A. has been made. Another call will be made in a month, and the final one in two month's time.

Dr. Sackhouse, dentist, has removed his office to Offord's block, Brock street.

D. A. O'Sullivan, an eminent lawyer, of Toronto, visited the city to-day, and called at the archbishop's palace.

Mr. Farley, medical student, very ill, has fully recovered from typhoid fever. He weighs 138 pounds and will be in the city in a week or two for a few days.

The Collingby lodge 331, A.O.U.W., passed a resolution of regret at the demise of the late James Graham, and offered condolences to the bereaved wife and family.

Str. North King for Rochester every Sunday night, 5:30 p.m., via Port Hope, daily, except Sunday. T. Hanley, agent.

The sergeants of "A" battery gave a quadrille party, last night. It was another great success. Dancing was indulged in by a large number of invited guests from the city.

Lieut. J. H. Johnston, of Kepier and daughter, and Hugh Johnston and daughter, of Sunnyside, are in Prescott, this week, to attend the wedding of Lieut. Binnington, of Prescott.

Many people think the finance committee should have reduced the salaries of all the officials when that of the pound bailiff was cut down. It was not fair to single him out for sacrifice.

Sweeping reductions in boots and shoes at Armstrong's.

In the car house or at Mr. Woodham's residence, Ernestown Station, there will (D.V.) be divine service on Sunday afternoon next, 22nd May, at three o'clock. Public invited to attend.

Dahlias, gladioli, hollihock, all kinds of annuals, flower plants, etc., can be procured at M. E. Flanagan's garden, Arch street.

The most of the guards, who have been in pursuit of the escaped convict Ferguson, have returned to the city. Two were left to guard the swamp, in which it is supposed the convict is secreted.

Chenille curtains of entirely new designs and at prices lower than ever heard of at R. McFaul's.

J. B. Forsyth returned yesterday, after spending several months visiting friends in the old countries. He reports that he had a very pleasant time hunting in Scotland. He was a little while in England.

It is not theory but fact—that Hood's Sarsaparilla makes the weak strong. A fair trial will convince you of its merits.

Miss Nora Clench, the celebrated Canadian violinist, takes up her residence in London, Eng. She lately played before the Countess of Flanders in Brussels, Belgium, who was delighted with her skill.

Goods sold at cost at Armstrong's removal sale.

The masons employed by Crain & Mitz, contractors for the new Brockville carriage works, struck for higher wages. The contractors say they will go right on with the work by bringing in men from outside points.

The reason the members of the civic committee did not attend the meeting, yesterday, was because they have no money at their disposal to spend on visitors. The committee asked for $200, but this sum was cut out of the estimates.

Do you want a parasol? You will find the handsomest and cheapest ever shown at R. McFaul's.

Rev. Dr. Potts sails for England on Saturday. He is the Methodist fraternal delegate to the English Methodist conferences. He will visit five different branches of the church, one of them meeting in Ireland.

We are selling more carpets than ever, a sure sign that our goods are the cheapest. Very handsome patterns to show at R. McFaul's.

Dr. Black, formerly of Dr. Clements' dentistry office, will hang out his shingle in Gananoque to-morrow. Dr. Black took honors in seven subjects out of nine in the recent dentistry examinations at Toronto and first-class in five subjects.

The officials of Prescott Methodist church are reported as passing a flattering resolution to Rev. F. C. Reynolds for his interest in the Sanitary and financial affairs of the church. The error is a good one and a pointer for the preachers.

The race horses of Kingston were well represented on the fair ground track, this morning, and some good time was made by the runners. F. Taylor's "Roger Easter" went a half mile in 54 sec.; F. McLaughlin's "Rocket," 55 sec.; "Warlock," 55 sec.; both of Gunn's horses, 54 sec. The latter horses were ridden by the Darky "Abe."

PHYSICALLY PERFECT.

John L. Sullivan Had a Thorough Examination by Dr. Shrady.

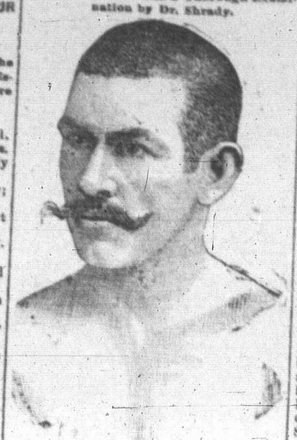

JOHN L. SULLIVAN.

NEW YORK, May 18.—John L. Sullivan underwent, for the first time in his life, a thorough physical examination at the hands of Dr. George F. Shrady, one of America's most eminent physicians, in the latter's residence at 8 Sixty-sixth street, yesterday afternoon. The result will gratify the champion's thousands of admirers. After looking over the massive frame of the pugilistic champion, with a great deal of care and thoroughness for one hour, Dr. Shrady said: "In all my life I have never seen such a magnificent specimen of muscular development and indeed I do not think another such a man is living to-day. You are in perfect health, Sullivan. Your heart, liver, stomach, lungs and other organs are all performing their work properly. You are physically sound, and with some of the superfluous flesh in the abdominal region removed your powers of endurance would be remarkable." This was said in the presence of the champion himself, Dan. Murphy, his faithful friend from Boston, and a World reporter. The examination was the result of John L's curiosity to know his exact physical condition. Ever since he was matched to fight Jim Corbett various alleged authorities throughout the country have been predicting his downfall on the ground that he could never get well enough to fight again with his old-time vim, which has marked all of his struggles in the ring.

SECOND EDITION.

THE RELIGIOUS INCREASES.

The Figures For the Various Provinces—Some Remarkable Advances.

Special to the Whig.

OTTAWA, May 18.—In the banking and commerce committee this morning the bill incorporating the dominion millers' association was passed. C. D. Watt, Toronto, secretary, was present and explained the objects of the association. It was, he said, intended to promote the interests of millers by assisting them in the European markets by obtaining cheaper freight rates and otherwise improve the condition of the milling industry in Canada. A member of the committee brought up the question that the association might turn to a combine and raise the price of flour to the home consumer. Mr. Watt said that was not at all probable but to make it quite impossible a clause was added to the bill declaring that the association cannot enter into trading operations or take any steps to regulate the price of flour. The head office is established in Toronto and the power to hold property is increased from $5,000 to $10,000.

The following census statistics with regard to religious bodies have just been distributed and have not been published before. The total increase of population in Canada during the ten years is 507,869. As a constituent in that increase we have the estimated population of the unorganized regions of the north and north-west, the returns from which have not been received in there entirety. Leaving out of consideration this estimated population of 32,168 we have an increase of 475,701 for which we have complete returns. That increase is divided among the denominations as follows: Roman Catholics, 198,483; Methodists, 103,388; Presbyterian, 79,043; Church of England, 66,692; Lutherans, 17,629; Baptists, 7,224; all others, 2,151. In Ontario the increase of population was 190,993. According to denomination, the increase is divided as follows: Methodists, 62,439; Roman Catholics, 37,461; Presbyterians, 35,397; Church of England, 18,471; Lutherans, 7,128; all others, 3,097. In the province of Quebec the increase in population was 129,508. This increase is divided among the denominations: Roman Catholics, 121,251; Church of England, 6,118; Presbyterians, 2,314; Methodists, 517; Lutherans, 381; showing an increase of 130,581 in these five denominations. The others show, when taken together, a decrease of 1