MEDICALITIES.

WHY!

WHEREFORE. The virtues or merits of a remedy for pain do not consist in its being as good for relief as other remedies, but in the fact that it is better, in being more prompt and sure, and therefore the best for the specific purpose. It is not an idle claim that St. Jacobs Oil makes when it says the cure thus:

ST. JACOBS OIL
THE GREAT REMEDY FOR PAIN,
IS THE BEST.

It is the best cure for all aches and pains, and it holds

THE TRUE PROOF.

To this specific fact Archbishops, Bishops, Clergymen, Lawyers, Doctors, Governors, Generals, Senators, Members of Congress and Legislatures, U. S. Consuls, Army and Navy Officers Mayors and Officials, testify and unite in saying: "We suffered pain

OTHER REMEDIES FAILED,

and St. Jacobs Oil cured promptly and permanently." For the same reason

THE POOR MAN

finds what he seeks and needs, is not deceived and will have it at any price.

BE A MAN

Laocoon in the coils of the fatal serpents was not more helpless than is the man who pines under the effects of disease, excesses, overwork, worry, etc. Rouse yourself. Take heart of hope again and BE A MAN! We have cured thousands, who allow us to refer to them. WE CAN CURE YOU by use of our exclusive methods and appliances. Simple, unfailing treatment at home for Lost or Failing Manhood, General or Nervous Debility, Weaknesses of Body and Mind, Effects of Errors or Excesses in Old or Young. Robust, Noble MANHOOD fully Restored. Improvement seen the first day. How to enlarge and strengthen, WEAK, UNDEVELOPED ORGANS AND PARTS OF BODY. Men testify from 50 States and Foreign Countries. Write them. Book, explanation and proofs mailed (sealed) free. Address

ERIE MEDICAL CO.,
BUFFALO, N.Y.

The Cod That Helps to Cure The Cold.

The disagreeable taste of the COD LIVER OIL is dissipated in

SCOTT'S EMULSION

Of Pure Cod Liver Oil with HYPOPHOSPHITES OF LIME AND SODA.

The patient suffering from CONSUMPTION, BRONCHITIS, COUGH, COLD, OR WASTING DISEASES, takes the remedy as he would take milk. A perfect emulsion, and a wonderful flesh producer. *Take no other. All Druggists, 50c., 1.00.*

SCOTT & BOWNE, Belleville.

BURDOCK

Regulates the Stomach, Liver and Bowels, unlocks the Secretions, Purifies the Blood and removes all impurities from a Pimple to the worst Scrofulous Sore.

BLOOD

CURES
DYSPEPSIA, BILIOUSNESS, CONSTIPATION, HEADACHE, SALT RHEUM, SCROFULA, HEART BURN, SOUR STOMACH, DIZZINESS, DROPSY, RHEUMATISM, SKIN DISEASES

BITTERS

Cook's Cotton Root COMPOUND.

A recent discovery by an old physician. Successfully used monthly by thousands of LADIES. Is the only perfectly safe and reliable medicine discovered. Beware of unprincipled druggists who offer inferior medicines in place of this. Ask for COOK'S COTTON ROOT COMPOUND, take no substitute, or enclose $1 and 4 three cent Canadian postage stamps in letter, and we will send, sealed, by return mail. Full sealed particulars in plain envelope, to ladies only, 2 stamps. Address Pond Lily Company, No. 1 Fisher Block, 184 Woodward ave., Detroit, Mich. Sold in Kingston by all responsible wholesale and retail druggists.

TAKE A PILL Hobb's Are the Best on Earth. 100

DR. HOBB'S LITTLE Vegetable PILLS

Act gently yet promptly on the LIVER, KIDNEYS and BOWELS, dispelling Headaches, Fevers and Colds, thoroughly cleansing the system of disease, and cures habitual constipation. They are sugar coated, do not gripe, very small, easy to take, and purely vegetable, 45 pills in each vial. Perfect digestion follows their use. They absolutely cure sick headache, and are recommended by leading physicians. For sale by leading druggists or sent by mail; 25 cts. a vial. Address HOBB'S MEDICINE CO., Props., San Francisco or Chicago.

FOR SALE IN KINGSTON, ONTARIO, BY G. S. Hobart, Chemist and Druggist.

DO YOU WANT A GOOD TONIC? TAKE THE INDIGENOUS BITTERS

THE most economic, and at the same time the most effectual stomachic and aid to digestion.

A 25 cents package is sufficient to make 3 large bottles of the best Bitters.

LADIES,

Send for Illustrated Catalogue of Ladies' Specialties.

THE PARISIAN MEDICAL APPLIANCES CO., 19 Queen Street East, Toronto, Ont. Mention this paper.

MULES FIND A MINE.

FRACTIOUS QUADRUPEDS KICK A TOWN INTO EXISTENCE.

The Strange History and Situation of Creede, Colorado's New Mining Camp. A Place on Which the Sun Shines Only at Noon.

[Copyright, 1892, by American Press Association.]

AMONG the most vivid recollections of those who have roughed it on the frontier are those connected with mules. Patient, sagacious, crotchety, they sometimes assert their characteristics in a startling manner, but it is safe to say that none of these animals ever deserved to be remembered more than the two which, kicking up their heels on a Colorado hillside not very long ago, suddenly displaced a number of small bowlders and revealed a mass of mineral wealth that is already a marvel in discovery.

For years prospectors had delved with pick and shovel, believing that in the rugged mountains of the region nature had concealed some of her richest treasures. Among them were two old miners, named N. C. Creede and G. L. Smith. The mules in question having performed their day's work had been turned out to browse, but when morning came, with exasperating obstinacy, they refused to return to camp. Coaxing being of no avail, the owners began to pelt them with rocks, and the mules retaliated in kind, one of the bowlders kicked up by them accidentally striking Creede on the head. His first and natural exclamation was a word whose synonym is aheol, but his companion at the same instant wildly ejaculated, "Holy Moses!" His experienced eye had recognized the character of the precious ammunition which the mules were hurling back. It was what both men had been hungrily searching for years. As the story is told, Creede forgot his pain in the exquisite enjoyment of the discovery. "What shall it be?" cried Smith, "Sheol or Holy Moses?" "Holy Moses!" responded Creede enthusiastically. "There is no sheol about this." And there the famous mine was christened and the equally famous camp of Creede received its name.

This incident occurred in May, 1890. A shaft was sunk, a fine vein of ore assaying about eighty dollars to the ton was uncovered, a company of capitalists organized the "Holy Moses" company and as the news spread men rushed in from all parts. Mine after mine has developed in the neighborhood since that time, and the estimated product for 1892 is upward of $3,000,000. A railroad now opens into the canyon and the camp is lighted by electricity. During the winter the mercury frequently falls from 30 to 40 degs. below zero, and until high noon a ray of sunlight never enters the gulch, which is 1,200 feet deep, the towering walls being scant sixty feet apart. Under such conditions buildings are crowded together in the wildest possible fashion. They hang on the mountain sides and are dumped anywhere that may suit the whim of the speculator or squatter.

A MINING CAMP SALOON.

Of course in such a community the individual is a law unto himself, and the only title to what he may own is that of possession. There is a population of 10,000 feverish people, sixty-five saloons do business night and day, every man is a walking arsenal and ready to "shoot at the drop of a hat" and reckless adventurers, regardless of human life, await the opportunity to better themselves.

Only a few Sundays ago a missionary, Rev. Mr. Gaston, of Ouray, Colo., hoping to influence the spiritual life of the settlers, dropped into one of the principal saloons of Creede and asked permission to talk to the crowd for fifteen minutes. It was the largest barroom in the place and always crowded, but the faro dealers promptly vacated their chairs and the preacher mounted an improvised platform. Turning the leaves of the Bible, he took for his text, "If a man dies, shall he live again?" The 300 men within the sound of his voice promptly answered, "Not in Creede." The incident is homely, but it illustrates frontier life.

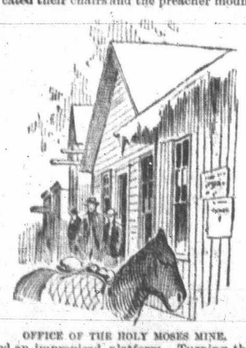

OFFICE OF THE HOLY MOSES MINE.

A description of one of these mining camp saloons answers for all. It is about fifty feet long and say twenty feet wide, one story high, built of rough plank and run by two or three men, either one of whom is ready with Winchester or revolver to preserve peace. By day it is utilized for gambling purposes; by night, if there are enough women in the camp who can sing and dance, they are corralled and the place is turned into a show. The improvised stage will accommodate six or eight performers, the curtain is of cambric, the footlights are kerosene lamps, and the orchestra consists of any convenient instrument, from a couple of violins and banjos to an accordion and cornet. The "boxes" on each side of the stage are the resting places of the female performers between the acts, where they drink with whoever chooses to "treat." The audience consists of men, nearly every one of whom wears a belt that holds a gun.

Three or four years ago the writer visited a new mining camp with a number of English tourists, who attracted general attention. After awhile a rough looking man approached and remarked: "Strangers, I reck'n you'd better git; 'taint no place for a tenderfoot. I'll go to the keers with you, and you must stay thar!" And rifle in hand, with characteristic frontier courtesy, he accompanied us to our quarters for the night. Later, we learned that a movement was on foot to pick a quarrel with the party and to "clean us out."

Census taking in these new localities requires nerve. When Sacramento was little more than a mass of tents, mud huts and plank shanties, an official entered a gambling booth occupied by perhaps fifty miners. The first to whom he applied met him with an oath and jumping to his feet, revolver in hand, refused to answer and ordered him from the place. The official, a nervy young western man, as quickly had his own weapon ready, and as he stood breast to breast with the red shirted outlaw, covering him with his pistol, quickly said, "I know you One Eyed Dick, but I've got the drop; sit down and don't be a fool; it's my business to get answers from every man in this tent, and I'm going to do it." Dick looked at him, dropped his revolver, and seizing the census taker by the hand, exclaimed, "Well, you're a good one. I reckon; git on with your writin." From that moment the two men were fast friends and Dick proved one of the most efficient agents of the government.

When in January, 1848, James W. Marshall found a few grains of gold in the sluiceway of a mill near Captain Sutter's fort in California, he was practically the first person to set in motion the mighty forces that have since made states and changed the face of America from the Rocky mountains to the Pacific slope. The discoveries of other gold and silver deposits have been equally accidental, and they have been followed by similar results. The mine has given place to the camp, then the railroad, then the town and farm. The pioneer now takes with him the locomotive, telegraph, electric light, steam press and all the swift appliances of civilization. In a little while a city stamps the country, laws are made, public opinion is created, social usages established and the character of the locality is substantially determined. This is what is going on in the new Colorado camp.

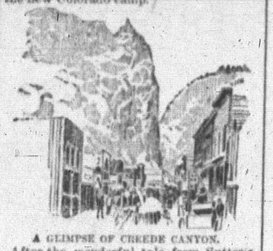

A GLIMPSE OF CREEDE CANYON.

After the wonderful tale from Sutter's mill was made public, thousands of persons were delving on the river banks and among the hollows and caverns of the valley of the Sacramento. The sails of all nations were spread toward the coasts of California. Lawyers, clergymen, physicians, merchants, mechanics, clerks and farmers left their occupations and hurried with basket and spade to the land that glittered. Whole towns of tents sprung up as if by magic, and the modern El Dorado was every night illumined by the flames of thousands of fresh bivouacs. Ships were deserted in the harbor of San Francisco, the soldiers in the garrison of Monterey abandoned their muskets for the pickax and shovel and the necessaries of life commanded famine prices.

Men of all nations, from half naked Indians to sharp visaged Yankees, worked side by side; some in water, knee or waist deep, washing the soil in tin pans or the common cradle rocker and others grubbing under banks and among the roots of trees. Outrages were perpetrated, blood was shed, and until the vigilantes laid the foundations of order anarchy prevailed.

The whole story of the early settlement of California will never be told, but more or less in detail, it is that of every mining camp. Yet, out of this struggle has grown a great state, great in its agricultural, industrial and commercial resources and great as an example of what has been achieved by the hardy pioneer.

F. G. DE FONTAINE.

A Montreal Lady Speaks About Physical Exercises.

Calisthenics, a system of physical exercise for females, designed to promote strength and gracefulness of movement, or, by assisting the natural and harmonious development of the muscular system, to improve the health and add to the beauty of personal appearance. Calisthenics and gymnastic exercises are based on the same principle—that exercise is essential to the proper development of the physical as well as the mental faculties and the maintenance of their healthy condition. Calisthenic exercise should, however, be so varied as to exhilarate the spirits as well as task the muscles or they will lose much of the beneficial effect; since while the body is exercised, the mind must be interested. It is well known that those females who are physically sound, make the greatest advancement in Calisthenics. While a system of physical exercises may help the weak and frail to acquire a measure of strength, yet it should be remembered that there is danger in these exercises to some.

The girl or woman who desires to excel in the graceful and helpful exercises which Calisthenics teach, should be free from the common troubles which beset the females of the present day. These troubles are nervousness, headaches, sleeplessness, dyspepsia and indigestion. These distressing and dangerous ailments should be banished at once by the use of Paine's Celery Compound. A short treatment with this valuable remedy will build up the body, strengthen the muscles and bones, and brace up the nervous system. Then will be the time to indulge in a system of physical exercises which will, if properly pursued, give gracefulness to every movement of the body, and add great attractiveness to personal looks.

I can speak from personal experience in this matter, as I have tried the great remedy referred to, even in my daily practices at Calisthenics. There is nothing that I know of, that will confer greater benefits to the weak, frail and sallow girl or woman, than Paine's Celery Compound.—A LADY WHO ADVOCATES CALISTHENICS.

An Alleged Trance Revelation.

A little while ago a man named Guggenheimer committed suicide in the lavatory of the Palmer House in Chicago. Several hours later a well dressed lady walked rapidly across the rotunda of the hotel and seemed making her way to the lavatory. A boy was sent to stop her. But she did not stop, but went on to the very compartment in which Guggenheimer had killed himself a few hours before. She then turned and went to a room across the way in which the body of the suicide had been placed for a little while. By this time a clerk had caught up with the woman. He spoke to her, but she did not seem to hear. Then he shook her and the trance was ended. She said she had been warned by a dream to come and save the life of a man, but supposed she was too late. She was three hours too late.

Monthly Prizes for Boys and Girls.

The "Sunlight" Soap Co., Toronto, offer the following prizes every month till further notice, to boys and girls under 16 residing in the Province of Ontario, who send the the greatest number of "Sunlight" wrappers: 1st, $10; 2nd, $6; 3rd, $3; 4th, $1; 5th to 14th, a Handsome Book; and a pretty picture to those who send not less than 12 wrappers. Send wrappers to "Sunlight" Soap Office, 43 Scott St., Toronto, not later than 29th of each month, and marked "Competition"; also give full name, address, age, and number of wrappers. Winners names will be published in *The Toronto Mail* on first Saturday in each month.

Slaying English Sparrows.

The English sparrows increase so rapidly that they have become a nuisance. In Chicago a prize of two cents is paid for the head of each sparrow killed. Last year 20,000 sparrows' heads were paid for. The $400 was divided among 215 boys. An ingenious paragrapher in Chicago makes this computation: "Here, then, is the summing up of the first season of sparrow law: Two hundred and fifteen target guns, mean average cost of three dollars each, $645; ammunition for same, $64.50; doctors' bills for little girls wounded by mistake, $430; total expense, $1,139.50. From which deduct $400—total receipts—and it is seen the sparrow law is worth $739.50 to the fathers of Chicago, and not a noticeably bad thing for the sparrows."

It is a Very Sad Thing

To see young and beautiful people die when they might just as well live and enjoy health and strength. Many who suffer with coughs, colds and lung troubles, leading to consumption, imagine there is no hope for them, when in reality there is every hope if Miller's Emulsion of Cod Liver Oil is taken regularly. Spread the news everywhere that this great emulsion will make flesh and blood, cure coughs, colds, bronchitis, sore throats and lung troubles tending to consumption. In big bottles, 50c and $1. Wade's drug store.

A Healthy and Delicious Beverage.

Menier chocolate. Learn to make a real cup of chocolate, by addressing C. Alfred Chouillou, Montreal, and get free samples with directions.

Wooden tooth picks at Wade's drug store.

Shorthand Lessons.

By permission of Messrs. Isaac Pitman & Sons. . . . Copyright in Canada.
Conducted by J. W. Spence, of Barker & Spence's shorthand and business school, Toronto.

When a word commences with *s*, or ends with *s*, the circle *s* is generally used; as *sack* (not *ask*), *seed*, *face*, *dose*. There are two classes of exceptions to this rule where it is advisable to use the stroke *s*, viz. (1), when the initial *s* is followed by two vowels, or the final *s* is preceded by two vowels; as *science*, *soyuz*; and (2) in the case of a few words commencing with *s*, as *sustain*, *suspend*, *suspicious*, etc., where it is found to be easier to write the last-mentioned word, for instance, than ; and words like *access*, *excess*, *possess*, *process* are written *access*, *possess*, and not The latter outline, for instance, if left unvocalized, might be read for *paces*, *passes*, *pauses*, etc., so in order to show the accent on the last syllable it is varied thus, *possess*.

When a word commences with a vowel, followed by *s* or ends with a vowel preceded by *s*, always use the stroke *s*; as, *aside*, *assume*, *recy*, *mercy*.

Now with regard to the distinction between the loop *st* and *st*. Observe that when a word commences with *st*, with a vowel intervening before the following consonant, the loop *st* is used; as, *store*, *steam*, *stone*. This loop should not be used if a vowel occurs between *s* and *t*, as in the word *satire*, which must be written *satire*. A somewhat similar practice is adopted at the end of words, the loop being used when *st* is final; as *dust*, *rust*, *honest*; and the ordinary characters if a vowel intervenes between those consonants or follows the *t*: as *receipt*, *rusty*, *honesty*.

The distinction between *str* final and when those letters are followed by a vowel will be given in a subsequent lesson.

You will of course not overlook what you are told in the "Teacher," on the page already referred to, as to the use of the stroke *s* in words containing no other consonant, as *are*, *sigh*; and that when a word begins with the sound of *z* the stroke letter is ALWAYS used; as *Zero*.

We have now come to the end of our program for this lesson, and if you have learned thoroughly all the subjects introduced in it, you will have done well. You will find much extra practice in these subjects in Exercises 24, 25, 26, and 27 in the "Teacher." Also write out all the Grammalogues at the head of each lesson, and learn them. Reading and writing all the exercises is the only way to get a thorough grounding in Phonography, and you will find the gains well worth the trouble; or, to use another well-known proverb, that "the game is worth the candle."

We have now reached a stage in our studies where we may begin to adopt the abbreviating principles of the art, which we shall find interesting and not very difficult. Before you commence, however, you will find it desirable to put yourself through a process of self-examination in order to test your knowledge of the fundamental principles so far expounded. We cannot agree with those who contend that any time spent by a learner in testing his knowledge of these early principles is simply wasted. On the contrary, it seems to us that you cannot too thoroughly impress them on your mind. "Make firm your foundation, and your after-structure may defy ruin." The plan seems, too, but a reflex of that pursued by the Civil Service Commission, which compels every candidate to pass a preliminary examination ere he is permitted to compete in a higher one. To this end the annexed paper of interrogatories is given as a model upon which you may construct for yourself a series of crucial questions on each separate principle and its relation to the others; and if you can readily answer them you may feel assured of your fitness for the advanced studies:—

A first Examination Paper, comprising Test questions on the Principles as far as Exercise 18 in the "Teacher."

1.—What is the meaning of "Phonography?"

2.—Explain the difference between "Phonography" and "Stenography."

3.—Demonstrate, by a few examples, the difference between "phonetic" and ordinary spelling.

4.—Before transcribing a word into Phonography, what test should be employed in order to determine its proper consonantal form?

5.—Write out from memory, and in their order, the alphabet, including the "double letters," the twelve vowels, the four diphthongs, and the triphthong.

6.—What letters of the Romanic Alphabet are rejected, and by what are they replaced?

7.—In writing Phonography would you write first a consonant, then a vowel, and then a consonant again, as in longhand, or how?

8.—Name the two general rules bearing upon "combinations of consonants."

9.—Explain by means of figures the long vowel-places (1) before and after a consonant, and (2) between two consonants. Contrast with these the places of the short vowels.

10.—Write a few words illustrating the comparison of the long vowels with their corresponding short sounds.

11.—Alter to phonetic spelling, and then write in Phonography, the following words:—Dough, Thomas, thoroughly, rogue, adjacent, gorgeously.

These questions suggest an exhaustive method of self-examination, and may be increased or not according as you estimate your proficiency. In writing out the answers they should bear numbers corresponding with the questions.

EXERCISE 7.

On the Circle S (Medial).

Amusing, rising, infusing, pasty, weasel, wisely, refusing.
Amusing rising infusing pésti wizel weizli refusing
upset, outside, rasp, gasp, facing, chasing, vessel, misery,
upset outside rasp gasp fésing chésing vesel mizeri
racer, chaser, excite, extensive.
réser chéser ekseit ekstensiv

EXERCISE 8.

On the Diphthongs.

Transcribe into Phonography—Boy, bow (to bend), bow (to shoot with); hoe; cow, Co. (company); pow, toe; Dhow, doe; allow, low; fowl, foal, foe; dime, dim; rhyme, rim; pouch, pouch; couch, coach; bite, bit; write, right or wright, writ; lime, limb; ripe, rip; cube, cub.

It may also be observed that the three diphthongs A and stand for the words *I*, *how*, and *you*.

When you have done this short exercise, turn back to page 8 of your "Teacher," and from the outlines given in Exercise 6 and 8 form and vocalize the words given in Exercise 9. Do not forget to (1) *draw* the characters, (2) apply the principle of phonetics, and (3) mind the proper places of the vowels with the differences between them and the diphthongs.

The solutions to the problems given in Lesson II. are as follows:

KEY TO EXERCISE 1 (LESSON II.)

1. "Forward and onward."
2. "Observe the angles."
3.
4. *ch*, *r*.
5. The same as when it stands alone, namely, 30 degrees
6. etc.
7. Without a lift of the pen, the second commencing where the first ends, and the third from the end of the second.
8. *Chay*, *gay*, *ish*, *zhee*, *ith*, *thee*, *see*, *ing*, *ray*, *ay*, *way*, *yay*.
9. The first rests on the line, the second descends below it.

KEY TO EXERCISE 2 (LESSON II.)

1. To allow of easier joining with other letters which precede or follow it.
2. When joined to another letter which is not an upstroke.

KEY TO EXERCISE 3 (LESSON II.)

1. SIX.
2. By a dot and a dash.
3. *ah* *aw* *oh* *oo* *ee* They differ from the five longhand vowels in (1) having each a standard value, and (2) in being discriminated from the consonants and arranged in methodical order.
4. Vowels are termed first, second, or third-place vowels according as they are written at the beginning, middle, or end of a cotisonant.

1st place. 2nd place. 3rd place.

6. *Oh* is a second-place, *oo* and *ee* are third-place, and *aw* and *ah* are first-place vowels.
7. *Oo*, *oh*, *ee*. *jute*, *know*, *knee*.
8.
9. Before the consonant.
10. From the point where the consonant commences.
11.

* Words which are written exactly alike, as *for*, *Bey*, etc., are not repeated here.

SHE CARRIED A SHOOTER.

BRAVERY AND BEAUTY THE TWIN ATTRIBUTES OF WOMEN.

She Doesn't Propose to Be Unprepared for an Assault by Her Discarded Husband—The Famous "Man Under the Bed" Captured—A Plucky Nurse.

Many members of the sterner sex would never dream of carrying a revolver, and in fact would not dare to. If they were wrought up to the pitch of "packing a gun" they would display all the airs and effensiveness of mining camp desperadoes, in which regard they would differ much from Minna Irving, the fair and nervy poetess of Tarrytown, N. Y. Minna has gained considerable repute as a writer of tuneful verse. She has also unfortunately secured notoriety on account of a marriage, which seems to have brought her more trouble than happiness.

MINNA IRVING.

Her husband is a handsome young fellow of twenty-one named Irving H. Delamater. For a variety of reasons not necessary to be detailed here husband and wife are now living apart, and there seems little prospect of a reconciliation. Indeed, their attitude toward each other seems to be extremely bitter, and things have gone so far that Minna, on hearing the other day from a third party, that her spouse intended to spoil her beauty by throwing vitriol on her at the first favorable opportunity, purchased a revolver, and since making the investment has practiced with the weapon steadily. She declares that she has no fear either of the "gun" or of her husband, and she therefore must be classed among those females with whom timidity is the exception and not the rule.

But as Miss Irving's ability to meet an emergency has not as yet been put to the test, it must be conceded that she is "not in it" with the Misses Menie and Lennie Swan, of Santa Rosa, Cal. The elder of the sisters is but eighteen years of age, and the two have followed for a long time the laudable feminine practice of looking under the bed each night before retiring. The other evening their vigilance was rewarded by the discovery of a burglar. They neither went into hysterics nor fled. Instead they grabbed a big stick and compelled the fellow to remain beneath their couch until their brothers and a policeman arrived and arrested the intruder.

MENIE SWAN. LENNIE SWAN.

But take it all in all, the physical courage displayed by Miss Irving in carrying a revolver and defying a distasteful husband, and by the Misses Swan in corralling and turning over to justice an unwelcome marauder is as nothing compared with the moral heroism exhibited by Miss Maria Moran, a pretty and well educated resident of Newark, N. J. Although but eighteen years of age and with every good thing of life before her to be anticipated and enjoyed, she has voluntarily and with cheerfulness said goodby to her relatives and friends and taken a position as nurse in the local smallpox hospital. She first went there as a patient last December, while suffering from the varioloid. During her convalescence she cared for several children similarly or more seriously affected than herself, and her devotion and intelligence have been so great that the doctor in charge enthusiastically declares that she is as great a heroine as Florence Nightingale.

One Newark business man, who owes the life of his daughter to Miss Moran's tender nursing, has displayed a gratitude that is almost pathetic. He first offered the young lady a home in his family for life, and on this being declined, wished her to accept a large sum of money. This also was refused, but he finally induced her to receive a valuable gold watch and chain as a tangible testimonial of his thankfulness for the rescue of his only child from the perils of a loathsome and dreaded disease.

MARIA MORAN.

So it will be seen that in many ways fair and tenderly nurtured woman can display physical or moral courage equal with that which is supposed to be peculiarly the prerogative of man. F. X. WHITE.

Cabinet Reconstruction.

A popular topic is cabinet reconstruction, which really does not concern the public so much as the reconstruction and cleansing of the human system against the approach of spring. The premier medicine for this purpose is Burdock Blood Bitters, and both parties recognize it as the best blood purifier and general system regulator known.

Firewood in Plenty.

Come down and see our stock of best maple, cut or uncut, arriving weekly by Kingston and Pembroke. Best dry slabs in the city. Pine and cedar blocks and Gilmour's dry edgings for kindling wood. All cheap for cash. James Campbell, opposite barrack gate, Ontario street. Telephone No. 116.

Nothing Succeeds Like Success.

Burdock Blood Bitters is a household remedy for dyspepsia, it expels rheumatism and neuralgia from the system, acts as an anti-bilious agent on the stomach, liver and bowels; antagonizes blood poison, builds up and revitalizes the bodily functions and restores and purifies the entire system.

Wyman's Catarrh Cure

Is the surest and best remedy for catarrhal troubles known. Quick in its action, healing and soothing. The sick can obtain instant relief by the use of this incomparable medicine. Wilson's Pharmacy.

Cleanliness.

Capillus is the cleanest Hair Restorer known until now. It will keep the scalp clean and consequently prevent the hair from falling out.

Fresh Dulce at Wade's drug store.

DINNER SETS.

English, Granite, Elegant Printed Patterns, and any color you wish.

Complete Set 100 pieces. $7 and $7 50.

ROBERTSON BROS., PRINCESS STREET

NERVE BEANS NERVE BEANS are a new discovery that cure the worst cases of Nervous Debility, Lost Vigor and Failing Manhood; restore the weakness of body or mind caused by over-work, or the errors or excesses of youth. This Remedy absolutely cures the most obstinate cases when all other TREATMENTS have failed even to relieve. Sold by druggists at $1 per package, or six for $5, or sent by mail on receipt of price by addressing THE JAMES MEDICINE CO., Toronto, Ont. Write for pamphlet. Sold in—

So'd in Kingston at Wade's Drug Store, Agency for Miller's Emulsion

CASTLE & SON MEMORIALS AND LEADED GLASS

CHURCH BELLS—TUBULAR CHIMES AND BELLS

CHURCH FURNITURE MEMORIAL BRASSES FONTS LECTERNS

ADDRESS, MONTREAL

BUILDERS & CONTRACTORS

It will pay you to buy your Hardware, Paints, Oils, Glassware and Portland Cement from

THE CHEAP HARDWARE HOUSE.

H. D. BIBBY, 355 and 357 King Street.

THE WONDER OF THE AGE.

Kenny's Celebrated Hair Restorer—An East Indian Remedy.

This valuable preparation restores the hair on bald heads of twenty years' standing, stimulates the scalp to healthy action, keeps the head beautiful and cool, removes dandruff, strengthens and prevents the hair falling out and preserves it. Manufactured only by Sergt.-Major J. Kenny, late Royal Artillery, 11 Waterloo Avenue, Toronto. Sold by druggists and manufacturers at 50c and $1 per bottle or six bottles for $5. Liberal discount allowed the trade. All orders by mail promptly attended to.

LADIES

"MOTHER GREEN'S TANSY PILLS," used successfully by thousands, safe and sure. Act only on the generative organs. Insure suppression from whatever cause. Should not be used if Pregnancy is suspected or possible, until the question is beyond dispute, as their employment will be attended with different results than those desired. By mail, $1.00. Full particulars (sealed) 3 cts. THE LANE MEDICINE CO., MONTREAL, CANADA.

FOR SALE BY HENRY WADE.

Cloth Tweeds!

We have just received our new importation of

CLOTHS AND TWEEDS

Latest American Shades and Patterns.

JNO. TWEDDELL

One Door Below City Hotel.

REDUCTION SALE!

OF ALL

Kinds of Clothing.

We are bound to sacrifice our stock at less than one half the value to make room for the Spring Goods as our store is not large enough. Don't miss this opportunity as you cannot get a chance like this every day. Come at once and examine our goods and prices

Remember the place.

93 PRINCESS STREET.

E. C. HILL,

Bicycle Importer, 26 Montreal-st. Corner of Princess Street.

Monthly Payments Accepted. Buy early

All the leading makes controlled and each new wheel guaranteed. We handle no experimental Canadian or Low Grade English or American Wheels, but sell the best English Makes at as low prices. SECOND HAND WHEELS taken in exchange. ASK FOR CATALOGUE with local testimonials.

The Best Is Cheapest.

Having this in view when selecting our immense SPRING STOCK of

Men's, Boys' and Child's Clothes

which is now complete. We take delight in inviting the public to call and examine our goods, as nothing can afford us more pleasure and greater joy than showing to our innumerable patrons the great strides and speedy advance we made towards achieving our aim in offering nothing but the most superior goods of the very best makes at surprising low prices. Never before have been able to show so large and varied an assortment of fresh and pleasing styles.

B. SILVER,

A. J. McMahon's Old Stand, Two Doors Above Wellington Street.

"An Absolute Cure for Indigestion."

ADAMS' PEPSIN TUTTI FRUTTI.

Sold by all Druggists and Confectioners, in 5c. pkts., 40c. or box of assorted samples, will be sent to any address on receipt of price (in cents) by addressing—

ADAMS & SONS CO.
11 & 13 JARVIS ST. TORONTO, ONT.

GRATEFUL—COMFORTING.

EPPS'S COCOA.

BREAKFAST.

"By a thorough knowledge of the natural law which governs the operations of digestion and nutrition, and by a careful application of the fine properties of well selected Cocoa, Mr. Epps has provided our breakfast tables with a delicately flavored beverage which may save us many doctor's bills. It is by the judicious use of such articles of diet that a constitution may be gradually built up until strong enough to resist every tendency to disease. Hundreds of subtle maladies are floating around us ready to attack wherever there is a weak point. We may escape many a fatal shaft by keeping ourselves well fortified with pure blood and a properly nourished frame."—*Civil Service Gazette.*

Made simply with boiling water or milk. Sold only in packets, by Grocers, labelled thus.

JAMES EPPS & CO., Homœopathic Chemists, London, England.

MANHOOD RESTORED

Young and middle-aged men suffering from errors of youth, excesses, sexual weakness, etc. positively cured for five dollars. Our remedies are in pill and tablet form, sufficient for two months' treatment, and we will effect a perfect cure. Upon receipt of five dollars will send to any address in plain sealed package by mail. Circular free. Address

YALE CHEMICAL CO. 312 Wisconsin St. Milwaukee, Wis.

NERVOUS DEBILITY.

Exhausting Vital Drains (caused by early indiscretions) effectually cured. Diseases of the Kidneys and Bladder, Piles, Varicocele, Impotency, Syphilitic Affections, Unnatural Discharges and all diseases of the Genito-Urinary Organs a specialty. It makes no difference who has failed to cure you. Call or write. Consultation free. Medicines sent to any address. DR. REEVE, 345 Jarvis Street, Toronto.

As sweet as New-mown Hay are The clothes That are Washed with Sunlight : Soap.

Try it. As a labor-saver it will astonish you.

A Large Lot of

- - UNDRESSED KID - -

Gloves just received, New Shades and a Bargain, only

49c. - Per - Pair.

JOHN LAIDLAW & SON.

MARCH Is the month we show New Spring Goods. **McNaughton and Co**

DON'T : FAIL : TO : SEE

WALSH AND STEACY'S

ELEGANT STOCK OF

NEW DRESS GOODS

WALSH & STEACY.

MISCELLANEOUS.

TENDERS.

SEALED TENDERS WILL BE RECEIVED at the office of the undersigned until noon of WEDNESDAY, the 23rd inst., for the following material:

About 3,000 lineal feet of Round timber consisting of Pine Tamarac Black Ash, Cedar or Hemlock in lengths of 21 and 31 feet, and not less than 9 inches at the smallest end.

About 1,200 feet of 12x12 Square Pine timber in lengths of not less than 25 feet.

About 3 tons of ¾ and ¾ Round Iron.

Specifications and full particulars can be seen at this office.

The lowest or any tender not necessarily accepted.

T. O. BOLGER,
City Engineer
City Engineer's office, Kingston, March 12th, 1892.

TENDERS.

SEALED TENDERS WILL BE RECEIVED at the office of the City Engineer up to 6 p.m. the 17TH MARCH NEXT, for the following material required by the Corporation of the City of Kingston, viz.:

A quantity of Sand and Gravel to be used in the construction of Asphalt Walks. The above mentioned to be furnished according to specifications to be seen at the City Engineer's Office (during office hours), where all other information may be obtained.

The lowest or any tender not necessarily accepted.

T. O. BOLGER,
City Engineer.
City Engineer's office, 10th March, 1892.

RUBBERS!

BUY YOUR

-RUBBERS-

—AT—

Haines & Lockett's

PRINCESS STREET.

REAL ESTATE AGENCY.

PARTIES WISHING TO BUY OR SELL REAL ESTATE, RENT HOUSES, Etc. will do well to consult R. S. Scobell's Real Estate Agency, KING STREET, next door to Dominion Express Office. COLLECTING RENTS AND RENTING HOUSES a specialty.

THE HOUSEHOLD.

MILLER'S EMULSION OF COD LIVER OIL

Can be digested by the most delicate invalid. Palatable as cream. No oily taste. Miller's is the best emulsion on the market to-day. Big bottles, 50c. and $1, all druggists and at Wade's Drug Store.

RINGS.

All kinds in stock or made to order.

JEWELLERY REPAIRED AT POSSIBLE RATES.

Watch and Clock Repairing.

It does not matter how you have had with your watch, we can put it right for you.

—PRICES—

W. J. ARWELL,
239 KING STREET. - KINGSTON.

CUTLERY.

CHOICE COLLECTION OF IVORY AND CELLULOID CARVING, DINNER AND TEA KNIVES.

Plated and Solid Nevada Silver Table, Dessert and Tea Spoons.

Scissors for the Girls. Knives for the Boys, and SKATES of all kinds for boys and girls at

Strachan's

Corner Princess and Montreal Streets.

Open to 10 p.m.

ELECTRIC - INSTITUTE.

230 PRINCESS STREET.

PROF. VERNOY'S SYSTEM of Electro-Therapy.

GENTLEMEN AND LADY OPERATORS in attendance at all hours during the day evening.

Electro-Galvanic Baths far superior to Turkish or any other.

Bathing Robes provided at the Institute.

DR. FUNNELL may be consulted from 10 to 12 a.m., 1 to 4 and 7 to 9 p.m.

KINGSTON RUBBER STAMP CO

RUBBER STAMPS, DATERS, SEALS, Brands and Stencils of every description can be secured promptly from the Kingston Rubber Stamp Company. T. J. OFFORD, Manager, Wide office.