[GR]OCERIES AND PROVISIONS

GOLD MEDAL, PARIS, 1878.

W. BAKER & Co.'s Breakfast Cocoa

from which the excess of oil has been removed, is Absolutely Pure and it is Soluble.

No Chemicals

are used in its preparation. It has more than three times the strength of Cocoa mixed with Starch, Arrowroot or Sugar, and is therefore far more economical, costing less than one cent a cup. It is delicious, nourishing, strengthening, EASILY DIGESTED, and admirably adapted for invalids as well as for persons in health.

Sold by Grocers everywhere.

W. BAKER & Co., Dorchester, Mass.

[GILLE]TT'S

100%

[L]YE

PUREST, STRONGEST, BEST.

Ready for use in any quantity. For making Soap, Softening Water, Disinfecting, and a hundred other uses. A can equals 20 pounds Sal Soda.

Sold by All Grocers and Druggists.

E. W. GILLETT, Toronto.

McLAREN'S CELEBRATED

COOK'S FRIEND BAKING POWDER.

Has No Superior in Purity, Healthfulness and Economy.

It is distinguished from alum powder by the bread, etc., made with it, having no tendency to dry up.

THERE IS NOTHING EQUAL TO OUR HOME-MADE [illegible] ORANGE Marmalade.

Jas. Redden & Co

TORONTO FLOUR STORE

[illegible] Grades of Pastry and Family Flour [illegible] Graham Flour, Rolled Oats [illegible] Cracked Wheat, Germ Wheat [illegible] Seeds in season.

McNe[il's] Brock Street.

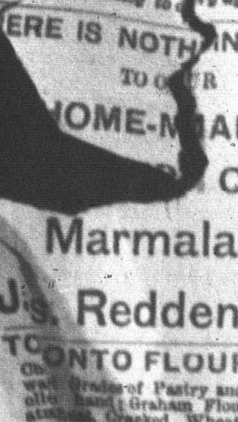

FINE JAPAN AND BLACK TEAS.

IF ALL TEAS WERE ALIKE you would be sure to know just what you are purchasing, but they are not. The difference in their quality are as wide as the difference in taste. Those who can tell good tea from bad know what a worthless article bad tea is, and they know what a luxury they have at their disposal when they get a cup of good. The strange part of it is that while good tea commands a fair price it is not expensive. As you cannot tell whether it is good until you have tried it, you must rely on your dealers. Give our 40c tea a trial, and you will be more than pleased with it. We are also selling an extra tea for the low price of 30c.

STROUD BROS.

109 Princess St., Kingston.

[A]WAY DOWN.

For the Balance of the Month we will offer all

--BLANKETS--

At Greatly Reduced Prices.

White Extra Super All Wool Blankets, Grey, Union and All Wool Blankets, Horse Blankets, [w]ay down in price at

[GL]ASGOW WAREHOUSE.

CRUMLEY BROS.

Cloth Tweeds!

We have just received our new importation of

CLOTHS AND TWEEDS

Latest American Shades and Patterns.

JNO. TWEDDELL

One Door Below City Hotel.

ANNOUNCEMENT.

THE DAILY BRITISH WHIG is published every evening at 256 King Street, Kingston, Ont., at SIX DOLLARS PER YEAR payable in advance, otherwise $7.00 will be charged.

ADVERTISEMENTS.

First insertion, five lines and over, 10c per line. Each consecutive insertion, " 5c. " Once a week, five lines and over, 10c. " Twice a week, " 7c. " Three times a week, " 6c. "

Measurements by a nailt scale, twelve lines to the inch.

Wants, Lost and Found, Personals, Articles for sale, etc., 1 cent per word in daily issue; minimum charge 25c.

Birth, marriages or deaths, one insertion, 50c. Reading Notices—10c per line; reduced rate when a display accompanies, or for contracts for over 1,000 lines. Minimum charge for a notice 50 cents.

All charges for advertisements and subscriptions are due and payable in advance; this must be distinctly understood.

Officers of unincorporated Associations or Societies will be held personally responsible for orders they give.

Attached to the paper is one of the best Job offices in Canada; rapid, stylish and cheap work; nine improved printing presses.

The WEEKLY BRITISH WHIG, 8 pages, 56 columns, is published every Thursday morning, at $1 a year, if paid in advance; otherwise $1.50 will be charged. Advertising rates furnished on application.

EDW. J. B. PENSE, Proprietor.

JOHN OFFORD, Assistant Business Manager.

CUNARD STEAMSHIP COMPANY.

SAILING from New York every Saturday. Authorized Agent, F. A. Folger, Ferry Dock, foot of Brock St., Kingston.

THE DAILY WHIG.

"Opifer per Orbem Dicor."

COMICAL COMPARISONS.

The *Empire's* gallery notes are, perhaps unintentionally, the most humorous of reading. Take this for a sample, being a reference to the appearance of the member for Kingston and the member for Frontenac in the legislature:

"Mr. Harty, who created the most interest, looks like a man of marked intelligence, and, if this suspicion should prove true, how he ever drifted into the party led by Mr. Mowat will become one of the mysteries of the age. The house also contained, for the first time this session, Mr. Smith, of Frontenac, who has been ill for some time, but whose friends are glad to see him back again."

The inference is that the conservative is the party of intelligence, and mental and moral power, but in studying this gospel one has great difficulty in adapting it equally to a Harty and a Smith. If Mr. Harty, because of his ability, should have gravitated towards the limp and beggarly rump of a local opposition, it being the supposed essence of light and intelligence, where should Mr. Smith have gone, and how came he into the charmed circle presided over by Mr. Meredith? Those who know the two men will understand the absurdity of the *Empire's* comparison, and the one we allude to is a fair sample of its every day exploits.

THE LICENSE LAW.

The government of Ontario has been petitioned or prayed by various persons and various bodies to amend the liquor law. These amendments, it has been suggested, should be (1) towards a modification of the provisions of the law, and hence in the interest of the licensed victuallers, and (2) towards a greater rigidity of its enactments in the interest of temperance reform. The government has promised a careful consideration of all the facts, and it is safe to say that there will not be very serious change in the law this session. The only probable amendments will be an elaboration or explanation of points about which there is at present a certain indefiniteness. Against the return of the administration of the law to the municipal council public opinion must prevail, and it has been very outspoken. The aldermen, because subject to local influences, increasing or decreasing as an election is approached or past, are not calculated to be wholly impartial in the distribution of favors. The remembrance of a former dispensation of the license law, under municipal direction, is not such as to encourage a revival of it. To even the police commissioners, as license issuers, because one of them, if still aspiring to honors, can not afford to displease any one objection is taken. The idea of having three men, who are not in office and cannot hold office, is the best one yet, and it is not likely for the present to be improved upon.

THERE IS A DIFFERENCE.

Those who contend that both political parties are equally corrupt, that the failings of one would be the failings of the other under similar circumstances, are pointed to the very evident manner in which Mercierism is being repudiated in Quebec. At the outset of the campaign the Mercier party seemed to be in a position to repeat the victory secured at the previous general election, but now the indications point to a very general repudiation of the offences of the Mercier government and a significant decimation of its power. If Mr. Mercier is able to control even a small minority in the next session of the assembly he will be lucky, while it is possible the defeat in store for him may have the effect of retiring him and his aids from public life. This leads the *Witness*, an independent paper indeed and in truth, to remark:

"There was no such revulsion of feeling against Sir John Macdonald and Canadian Pacific railway boodling, or against any Ottawa corruption. The reason for the difference can only be that the liberals will not support boodling and corrupt leaders, while the conservatives will stick to them closer than ever. It is any wonder, therefore, that the conservative governments at Ottawa do not give up boodling, corruption and extravagance, or even that they should begin boodling and bribery afresh after each new exposure. It is to be hoped that the DeBoucherville government if returned by a majority of twenty or twenty-two, as suggested by the results of the nominations, will not count upon the same leniency. Their virtual bribery of the Canadian Pacific railway company and of the Quebec constituencies by the gift of a valuable property in Quebec to the railway company is a bad beginning."

There it is—a new cabinet foisted into office by the extreme act of a partisan lieutenant governor, appealing to the people in the name of honesty and purity, and boldly bidding for a compact for a great corporation the influence of which is not earned or loaned for any petty bribe. What gives Mr. DeBoucherville hope of success? The rebellion of the liberals against the corrupt practices of a liberal administration. Nothing could so emphatically give the lie to those conservatives who excuse rascality by saying that their opponents are just as bad as they are.

My Patient's Life Depends on it.

Send bbl. St. Leon immediate. "Boston message." Thus the grand pyramid of fame is towering aloft in the light of heaven, consequently orders and messages are pouring in from every quarter.

For all deadly internal disorders, kidney, liver, or bladder, St. Leon is proved to be unrivalled. The wonder is that any family would be without a jug or a barrel in the house.

Died in the North-West.

Mrs. Wm. Garland, wife of the ex-mayor of Portage la Prairie, died a few days ago. Mrs. Garland, nee Miss Howe, was well known here. She was a relative of George Offord. Her father lives at Ottawa.

Wyman's Catarrh Cure

Is the surest and best remedy for catarrhal troubles known. Quick in its action, healing and soothing. The sick can obtain instant relief by the use of this incomparable medicine. Wilson's Pharmacy.

'TIS BOSTON'S PRIDE.

THE FAMOUS ANCIENT AND HONORABLE ARTILLERY COMPANY.

An Organization That Has Survived the Vicissitudes of More Than Two Hundred and Fifty Years—How the Officers Are Elected.

[Copyright, 1892, by American Press Association.]

BOSTON prides herself on having the oldest military organization in North America. The Ancient and Honorable Artillery company, of which people in Boston are so justly proud, has already seen more than 250 years of continuous service. Its quarter millennial was in 1888. It was chartered in Boston in March, 1638, as "The Military Company of Boston," and its long line of social successes added to its martial prowess well illustrates the saying that "Peace hath her victories no less renowned than those of war." Indeed, it is mainly for its civic triumphs that we of today honor the grand old company as it parades on its annual "outing" "election day," which comes on the first Monday in June and is "an event" in many respects.

The first captain of the company was Robert Keayne, who had also been one of the chief promoters of the organization. How he looked we cannot tell; whether he was handsome or not we do not know, as there is no picture of him in existence.

Not until 1657 did it become an artillery company, when it was recognized as such by the general court, as the legislature of Massachusetts is termed.

The title "Ancient and Honorable" was assumed in 1700, first occurring in its records in September of that year; the "ancient" from what was, even at that early day, considered to be its great age, and the "honorable" from the fact that its first captain and some of its earlier members had belonged to the Honorable Artillery company, of London, England, an organization which, by the way, still exists in a flourishing condition, with over 350 years of interesting history behind it and many of the greatest names of England's annals on its rolls past and present.

The Boston company was dispersed by the Revolution, but was revived in 1789 (the same year that George Washington assumed the presidential chair), and its name and privileges were confirmed by the legislature.

The annual election is even yet celebrated by a parade, just as it was in ancient times.

From Judge Samuel Sewall's famous diary we get an interesting glimpse of the way things were done when he was commander of the renowned company in 1701, for he gave the following account of a training day: "Very pleasant, fair wether; artillery trains in the afternoon (Sewall in command); march with the company to the Elm; go to prayer, march down and shoot at a mark, by far the most missed, as I did for the first; were much contented with the exercise; led them to the trees agen; performed some facings and doublings; drew them together; propounded the question about the colours; 'twas voted very freely and fully. I informed the Company I was told the Company's halberds, etc., were borrowed. I understood the leading staff was so, and therefore ask'd their acceptance of a Half Pike, which they very kindly did. They would needs give me a volley, in token of their respect, on this occasion. The Pike will, I suppose, stand me in fourty shillings, being headed and shod with silver. Were treated by the Ensign in a fair chamber."

On this annual celebration, which takes place on the first Monday in June, a sermon is preached to the company. A good dinner is eaten in Faneuil hall, and speeches are listened to; after which all form in line and march to the common, where the governor of the commonwealth delivers to the newly elected officers their commissions, which run for one year only, officers at the close of their term returning to the ranks, being ineligible to election to any office excepting from the ranks. This rule keeps alive in a peculiar way the spirit of pure democracy which pervades the company, the commander of last year being the private this year, and on either side of him in the ranks may be found major generals, captains or lieutenants and all grades of commissioned officers. The Ancient and Honorable Artillery company is composed of two branches—the infantry, to which none but past or present commissioned officers of the army, the navy or the militia, and the "artillery" or "civilian" branch, to which any plain, everyday, ordinary citizen may be elected.

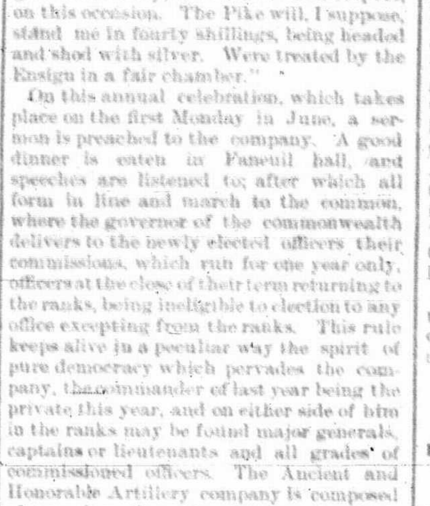

EX-CAPTAIN W. HATCH JONES.

In the early days of the colony this company was the chief school in which the military art was learned, and the names of many of its members may be found among those who took part in the early wars in which the colony was involved. "Then," says Dr. Coleman, in a sermon preached to the company in 1738, "the natives trembled when they saw them train, and old as well as young stood still and reverenced them as they passed along in martial order." After two centuries and a half the anniversary of the company is still celebrated and its parade is still looked upon by the natives with interest.

In its ranks are men whose names were known in the civil war. Indeed, men who have earned the rank of major general of volunteers in active service have marched in the ranks as privates in this famous old company. For many years the company was made up of officers of other military organizations who were privileged to wear the uniform of their respective corps, and thus the ranks presented rather a motley show. Now, however, many of the members wear a modern uniform, and the color guard wears the Continental uniform, and they march in a soldierly fashion. The members still retain their ancient privilege of exemption from jury duty. "Annual election day" and the "Fall field day" are the great occasions with the company, though it has other occasional parades and holidays. The "Election Sermon," referred to above, has been preached before the company annually since 1638, with the exception of five years during the administration of the colony by that famous old tyrant, Governor Andros.

The headquarters are in the upper portion of Faneuil hall, and the armory is quite a museum, containing pictures and interesting souvenirs of various kinds.

In December, 1881, on "Forefathers' Day," the century box of the company was sealed, not to be opened for fifty years, while a smaller box within it is to remain unopened for 100 years. The box contains long and valuable lists of documents, newspapers, badges, photographs and memorials, all of which will serve an important purpose in the hands of future historians. The manuscript matter amounts to nearly a thousand pages. Following is a complete list of the papers:

Poem by Hon. John D. Long, then governor of the commonwealth; "The Relation of Government to Education in the United States," Charles W. Eliot, president of Harvard university; "The Religious Condition of Boston," Rev. Edward Everett Hale; "Recollections of Boston," Josiah Quincy; "Ancient and Honorable Artillery Company, Past and Present," Ben: Perley Poore; "Manners and Customs," Rev. Edward A. Horton; "Art in Boston," Charles C. Perkins; "Architecture," Henry Webster Hartwell; "Army of the United States," Alanson Merwin Randol; "Militia of Massachusetts," Abraham Hun Berry, then adjutant general of the state militia; "Boston Fire Department, Past and Present," John E. Fitzgerald, member at that time of the board of fire commissioners; "Progress of New England Agriculture," Marshal Pinckney Wilder; "Bar, Law and Lawyers," Seth J. Thomas; "Medicine and Surgery," Dr. Morrill Wyman; "Amusements," Charles H. Paine; "Secret Societies," John Lindsay Stevenson; "Finance, War Debt and Stocks," Henry P. Kidder; "Commerce and Navigation," Robert Bennet Forbes; "Commerce, Ships and Navigation," Alanson Wilder Beard, collector of the port of Boston; "Rise and Growth of the Clothing Trade," Isaac Fenno; "Sketch of Rise and Progress of the Manufacture of Wool," George William Bond; "Shoe and Leather Business," General Augustus P. Martin; "Fisheries and Fishing Interest," William A. Wilcox; "Paper and Paper Making," Byron Weston, then lieutenant governor; "Report of the Committee on Box for 1880," Edward Wyman; "Railroads and Railroad Interests," Albert A. Folsom.

The inscription on the box is as follows:

To the commander of the Ancient and Honorable Artillery Company of Massachusetts for 1980-1. The contents of this box have been collected in accordance with a vote of the

CAPTAIN J. HENRY TAYLOR.

Ancient and Honorable Artillery company passed Sept. 13, 1880. Sealed in Faneuil hall, Boston, Dec. 22, 1881; not to be opened until Sept. 17, 1980. Committee—Colonel Edward Wyman, Major Charles W. Stevens, Captain John L. Stevenson, Captain Albert A. Folsom, Lieutenant George H. Allen. Commander 1881-2—Captain William H. Candy.

This box was sealed with much ceremony at a public meeting held in Faneuil hall, at which speeches were made by representative men. Perhaps the most interesting incident in connection with the boxes, however, is the fact that the manuscript matter was the original composition of gentlemen particularly well posted in regard to not only the general facts which they discussed, but especially well qualified to tell of the "inside" and generally unknown history of those things, and, they wrote with the understanding that they should fully and fearlessly discuss things, not only as they were, but as they ought to be, and should preserve no copies of what they wrote. This makes the manuscript matter doubly interesting to future historians, and will no doubt serve to illustrate anew the epigrammatic force of Wendell Phillips' remark, "Tremble if your friend keeps a diary." But who will they hit?

The commander of the company for 1890-1891 was Captain William Hatch Jones, a prominent architect of Boston. He being succeeded by Lieutenant J. Henry Taylor, of the Fifth regiment, M. V. M., a brilliant member of the Boston bar, elected at the "drumhead election." At least it is one of the ancient fictions which the company delights to keep alive, that its officers are elected by the members upon the "field," when the fact is, and everybody who is anybody knows it, that they are elected by the members at their armory in Faneuil hall at the regular meeting held usually two or three weeks before "election day." And it speaks volumes for the members of the company and of the Boston press that in the long history of the company the "fiction" has not been destroyed by premature publication of the names of the honored ones. May it always continue so.

The Prince of Wales is an honorary member of the company, he being captain of the honorable artillery company of London, England.

W. F. MURRAY.

CAN THEY REGAIN HEALTH?

Hope and Vigor for Our Wrecked and Disabled Friends.

That mysterious and dread disease, La Grippe, has caused more deaths than all other diseases combined, during the past few months. It has wrecked and disabled thousands of old and young in our midst; and, while we write, the work of death and wrecking is still going on at an alarming rate.

While our hearts are sad and sore over the loss of near and loved ones, we should not allow our sorrow and grief to cause us to forget the weak, wrecked and disabled friends who are left around us. Our duty just now, is to do what we can for these helpless ones, so that they may be restored to their former health.

Many friends of the sick and suffering, and some physicians too, have their peculiar methods for restoring the weak and broken-down, but true wisdom and experience dictates a sure and infallible recuperator and restorer, known as Paine's Celery Compound. It is the only effective and reliable agent that can justly guarantee true results.

The testimony of hundreds, who once were wrecks from the ravages of la grippe, prove clearly and strongly the wisdom of using Paine's Celery Compound. It is the most approved remedy of physicians for building up the broken down constitution, for bracing up the great nervous system, and restoring lost vitality. Paine's Celery Compound to-day in Canada and the United States, is building up, and bringing back to health, strength and vigor, thousands of men and women who were victims of la grippe.

The proprietors of this wonderful medicine, have now in connection with their vast business, a thoroughly qualified physician, to whom is referred all correspondence from the sick and suffering. This step is deemed necessary for the benefit of thousands who do not care to consult a physician personally. Our physician will prescribe for, and carefully treat and advise all who are anxious regarding their condition and general health. All advice and prescribing FREE to the people of Canada; and all correspondence is strictly confidential. Address: Consulting Physician's Department, Wells & Richardson Co., Montreal.

Will be Taken to the Supreme Court.

The court of appeal having affirmed the judgment of the lower courts in the action of E. D. Hamilton against F. X. Cousineau, awarding the plaintiff $1,200 for damages for malicious persecution and false arrest, the defendant has instructed his counsel to carry the case to the supreme court, and filed a bond for $3,000 to cover the amount of the judgment and costs of appeal and suit.

Have You Seen It?

The new Egyptian Dream Book is creating quite a stir. Whether you believe in dreams and visions or not it will interest and instruct all who read it, as it contains full interpretations of a complete list of dreams with other attractive features. Sent by return mail on receipt of three cent stamp, T. Milburn & Co., Toronto, Ont.

One Way Excursions to Pacific Coast.

Take the Bay of Quinte and C. P. railways new short line to Peterboro, Toronto and all points west. Excursions to British Columbia and California on Feb. 24th, Mar. 9th and 23rd, April 6th and 20th and May 4th. R. J. Wilson, ticket agent, C.P.R. company's telegraph office, Clarence street.

Firewood in Plenty.

Come down and see our stock of best maple, cut or uncut, arriving weekly by Kingston and Pembroke. Best dry slabs in the city. Pine and cedar blocks and Gilmour's dry edgings for kindling wood. All cheap for cash. James Campbell, opposite barrack gate, Ontario street. Telephone No. 116.

A few blankets and comforters left, will be sold very cheap to clear them out at R. McFaul's.

Fresh Dulse at Wade's drug store.

A SARATOGA CO. MIRACLE

HELPLESS FOR YEARS AND EXCLUDED FROM HOSPITALS.

The Remarkable Experience of Charles Quant as Investigated by an Albany (N.Y.) Journal Reporter — A Story of Surpassing Interest.

Albany, N.Y. Journal, March 4th.

SARATOGA, March 4.—For some time past there have been reports here and elsewhere in Saratoga county of a most remarkable—indeed, so remarkable as to be miraculous—cure of a most severe case of locomotor ataxia, or creeping paralysis, simply by the use of a popular remedy known as "Pink Pills for Pale People," prepared and put up by the Dr. Williams Medicine Company, Morristown, N.Y., and Brockville, Ont. The story was to the effect that Chas. A. Quant, of Galway, who for the last six or eight years has been a great sufferer from creeping paralysis and its attendant ills, and who had become utterly powerless of all self-help, had, by the use of a few boxes of the Pink Pills for Pale People, been so fully restored to health as to be able to walk about the street without the aid of crutches. The fame of this wonderful, miraculous cure was so great that the *Evening Journal* reporter thought it worth his while to go to Galway to call on Mr. Quant, to learn from his lips, and from the observation and testimony of his neighbors, if his alleged cure was a fact or only an unfounded rumor. And so he drove to Galway and spent a day and a night there in visiting Mr. Quant, getting his story and interviewing his neighbors and fellow-townsmen. It may be proper to say that Galway is a pretty little village of about 400 people, delightfully located near the centre of Saratoga county, and about seventeen miles from Saratoga Springs. Upon inquiry the residence of Charles A. Quant was easily found, for everybody seemed to know him, speak well of him and to be overflowing with surprise and satisfaction at his wonderful cure and restoration to the activities of enterprising citizenship, for Mr. Quant was born in Galway and had spent most of his life there. Mr. Quant was found at his pretty home, on a pleasant street, nearly opposite the academy. In response to a knock at the door it was opened by a man who, in reply to an inquiry if Mr. Quant lived there and was at home, said: "I am Mr. Quant. Will you come in?" After a little general and preliminary conversation, and after he had been apprised of the object for which the *Journal* reporter had called upon him, he, at request, told the story of himself and of his sickness and terrible sufferings, and of the ineffectual treatment he had had, and of his final cure by the use of Dr. Williams Pink Pills for Pale People, and cheerfully gave assent to its use for publication. He said: "My name is Charles A. Quant. I am thirty-seven years old. I was born in the village of Galway, and, excepting while travelling on business and a little while in Amsterdam, have spent my whole life here. My wife is a native of Ontario. Up to about eight years ago I had never been sick and was then in perfect health. I was fully six feet tall, weighed 180 pounds, and was very strong. For twelve years I was a travelling salesman for a piano and organ company, and had to do, or at least did do, a great deal of heavy lifting, got my meals very irregularly, and slept in enough 'spare beds' in country houses to freeze any ordinary man to death, or at least give him the rheumatism. About eight years ago I began to feel distress in my stomach and consulted several doctors about it. They all said it was dyspepsia, and for dyspepsia I was treated by various doctors in different places, and took all the patent medicines I could hear of that claimed to be a cure for dyspepsia. But I continued to grow gradually worse for four years. Then I began to have pain in my back and legs and became conscious that my legs were getting weak and my step unsteady and then I staggered when I walked. Having received no benefit from the use of patent medicines, and feeling that I was constantly growing worse, I then, upon advice, began the use of electric belts, pads and all the many different kinds of electric appliances I could hear of, and spent hundreds of dollars for them, but they did me no good. (Here Mr. Quant showed the *Journal* reporter an electric suit of underwear for which he paid $124.) In the fall of 1888, the doctors advised a change of climate, so I went to Atlanta, Ga., and acted as agent for the Estey organ company. While there I took a thorough electric treatment, but it only seemed to aggravate my disease, and the only relief I could get from the sharp and distressing pains was to take morphine. The pain was so intense at times that it seemed as though I could not stand it, and I almost longed for death as the only certain relief. In September of 1888 my legs gave out entirely and my left eye was drawn to one side, so that I had double sight and was dizzy. My trouble so affected my whole nervous system that I had to give up business. Then I returned to New York and went to the Roosevelt hospital, where for four months I was treated by specialists, and they pronounced my case locomotor ataxia and incurable. After I had been under treatment by Prof. Starr and Dr. Ware for four months, they told me they had done all they could for me. Then I went to the New York hospital on Fifteenth street, where, upon examination, they said I was incurable and would not take me in. At the Presbyterian hospital they examined me and told me the same thing. In March, 1890, I was taken to St. Peter's hospital in Albany, where Prof. H. H. Hun frankly told my wife my case was hopeless; that he could do nothing for me and that she had better take me home and save my money. But I wanted to make a trial of Prof. Hun's famous skill and I remained under his treatment for nine weeks, but secured no benefit. All this time I had been growing worse, I had become entirely paralyzed from my waist down and had partly lost control of my hands. The pain was terrible; my legs felt as though they were freezing and my stomach would not retain food, and I fell away to one hundred and twenty pounds. In the Albany hospital they put seventeen big burns on my back, one day, with red hot irons and after a few days they put fourteen more burns on and treated me with electricity, but I got worse rather than better; lost control of my bowels and water and, upon advice of the doctor, who said there was no hope for me, I was brought home, where it was thought that death would soon come to relieve me of my sufferings. Last September, while in this suffering and helpless condition, a friend of mine in Hamilton, Ont., called my attention to the statement of one John Marshall, whose case had been similar to my own, and who had been cured by the use of Dr. Williams' Pink Pills for Pale People.

In this case Mr. Marshall, who is a prominent member of the Royal Templars of Temperance, had, after four years of constant treatment by the most eminent Canadian physicians, been pronounced incurable, and was paid the $1,000 total disability claim allowed by the order in such cases. Some months after Mr. Marshall began a course of treatment with Dr. Williams' Pink Pills, and after taking some fifteen boxes was fully restored to health.

I thought I would try them and my wife sent for two boxes of the pills and I took them according to the directions given on the wrapper on each box. For the first few days the cold baths were pretty severe, as I was so very weak, but I continued to follow instructions as to taking the pills and treatment, and even before I had used up the two boxes of pills I began to feel beneficial effects from them. My pains were not so bad; I felt warmer; my head felt better; my food began to relish and agree with me; I could straighten up; the feeling began to come back into my limbs; I began to be able to get about on crutches; my eye came back again as good as ever, and now, after the use of eight boxes of the pills—at a cost of only $4—see!—I can walk with the help of a cane only, walk all about the house and yard, can saw wood, and on pleasant days I walk down town. My stomach trouble is gone; I have gained 10 pounds; I feel like a new man, and when the spring opens I expect to be able to resume my organ and piano agency. I cannot speak in too high terms of Dr. Williams' Pink Pills for Pale People, as I know they saved my life after all the doctors had given me up as incurable."

Other citizens of Galway, seeing the wonderful cure of Mr. Quant by the Pink Pills for Pale People, are using them. Frederick Sexton, a sufferer from rheumatism, said he was finding great benefit from their use, and Mr. Schultz, who had suffered from chronic dysentery for years, said he had taken two boxes of the pills and was already cured.

Mr. Quant had also tried Faith cure, with experts of that treatment in Albany and Greenville, S.C., but with no beneficial results.

A number of the more prominent citizens of Galway, as Rev. C. E. Herbert, of the Presbyterian church; Prof. James E. Kelly, principal of the academy; John P. and Harvey Crouch and Frank and Edward Willard, merchants, and many others to whom Mr. Quant and his so miraculous cure by the use of Dr. Williams' Pink Pills for Pale People, are well known, were pleased to have the opportunity of bearing testimony to the high character of Mr. Quant, and of verifying the story of his recovery from the terrible affliction from which he had for so long a time been a sufferer.

Truly, the duty of the physician is not to save life, but to heal disease.

The remarkable result from the use of Dr. Williams' Pink Pills in the case of Mr. Quant, induced the reporter to make further enquiries concerning them, and he ascertained that they are not a patent medicine in the sense in which that term is generally used, but a highly scientific preparation, the result of years of study and careful experiment. They have no rival as a blood builder and nerve restorer and have met with unparalleled success in the treatment of such diseases as paralysis, rheumatism, sciatica, St. Vitus' dance, palpitation of the heart, that tired feeling which affects so many, and all diseases depending upon a watery condition of the blood or shattered nerves.

Dr. Williams' Pink Pills are also a specific for troubles peculiar to females, such as suppressions, irregularities, and all forms of weakness. They build up the blood and restore the glow of health to pale or sallow cheeks. In the case of men they effect a radical cure in all cases arising from mental worry, overwork, or excesses of whatever nature.

On further enquiry the writer found that these pills are manufactured by the Dr. Williams Medicine Co., Brockville, Ont., and Morristown, N.Y., and are sold in boxes (never in bulk by the hundred) at 50 cents a box, or six boxes for $2.50, and may be had of all druggists, or direct by mail from Dr. Williams' Medicine Co., from either address. The price at which these pills are sold makes a course of treatment comparatively inexpensive as compared with other remedies or medical treatment.

THE TEA TABLE.

Read This Down and You Will Be Well Entertained and Posted.

Ladies' felt slippers, at half price, at Armstrong's.

William H. Hartwick has left Enterprise to spend the summer in Uncle Sam's domains.

A full supply of Kamame bitters, pills and oil at Wilson's Pharmacy.

The Cleveland seed company, Cape Vincent, is letting large quantities of seed to the farmers in that vicinity.

Ask your druggist for Gibbons' toothache gum. It cures toothache instantly. Price 15c.

A new church will be built by the Methodists of Enterprise. It will be a fine ornament to the stirring village.

Wade's mandrake liver pills, sure cure for biliousness and constipation, at Wade's drug store, Kingston.

The alleged smuggling case of the Lake Ontario fish company, Cape Vincent, has been postponed until March 10th.

War—Latest Telegram—Dyspepsia conquered by the King of Dyspepsia Cures—K. D. C. Sold by E. C. Mitchell.

Last week Patrick Galvin, Arnprior, took unto himself a wife. The bride was Miss Bella Doyle, daughter of Patrick Doyle, Pakenham.

Hanson's Magic Corn Salve cures corns and bunions with three applications. 15c. per box at Wade's drug store, Kingston.

J. M. Poole, late editor and proprietor of the Perth Star, has located at Toronto, where he has purchased a job printing establishment.

The new stained glass windows, being placed in the M.E. church, Cape Vincent, will improve the appearance of that house of worship very much.

Kamame oil, Kamame bitters, Kamame pills at Wade's drug store.

W. Hopkins, Ramsay, was married last Wednesday, to Miss Kate Flegg. The best man was H. Ferguson and the maid of honor the bride's cousin Kate.

At the last meeting of the Renfrew village council, the salary of the treasurer was raised from $50 to $75 and the salary of the clerk from $160 to $180.

Rev. M. P. Freeman, Gaspereaux, N.S.: "After a short trial am persuaded that K. D. C. is a valuable medicine. Would recommend dyspeptics to give it a trial."

John Henry, Ramsay, suffering many months with cancer of the stomach, is dead. He was a hard working man and leaves a good name and much property.

If you are tired taking the large old fashioned griping pills, try Carter's Little Liver Pills and take some comfort. A man can't stand everything. One pill a dose. Try them.

Asa Spencer and Sidney Hennessey, of Ameliasburg, leaving for another place, were dined and addressed by neighbors, and general regret expressed at their removal.

Are you "intelligent on it?" Do you know that K. D. C. is a positive cure for indigestion and dyspepsia in any form? It is the Greatest Cure of the Age. Try it! Sold by E. C. Mitchell.

Large quantities of pulp wood and hop poles are being delivered to the C.P.R. station, Franktown. The principal buyers are Mr. Edwards and Mr. Merrick, Carleton Place.

Will positively cure sick headache and prevent its return. Carter's Little Liver Pills. This is not talk, but truth. One pill a dose. See advertisement. Small pill. Small dose. Small price.

A telegram was received by Emmanuel Thompson, Iroquois, on Tuesday, announcing the death of his son, William Thompson. He was in the hospital, down with the grippe.

Talmage says—"Dreams are midnight dyspepsia." K. D. C. will cure midnight dyspepsia and dyspepsia of indigestion at any time or in any form. Try it, and troubled dreams will trouble you no longer. Sold by E. C. Mitchell.

Justice J. T. Borland, Cape Vincent, performed his first marriage ceremony for 1892 on Tuesday. The contracting parties were Mr. Bourquin, Rosiere, N.Y., and Miss Nellie Clark, Cape Vincent.

Pain from indigestion, dyspepsia, and too hearty eating, is relieved at once by taking one of Carter's Little Liver Pills immediately after dinner. Don't forget this.

A. G. Davy, station agent, Enterprise, has returned from the west, where he had been spending a few days with friends in the vicinity of Cobourg. Fred Newman, assistant station agent took charge of the station.

Poaching and imitation only advertise us the more. K. D. C. is the original genuine A 1 article, the King of Medicines, the Wonder-working Remedy, the Greatest Cure of the Age and "does all that is claimed for it." Sold by E. C. Mitchell.

Frank Alguire, formerly of Athens, on a visit to friends has left for Grand Forks, Dakota, accompanied by Tyler Rutledge, Phillipsville; Ormond and Lincoln Jackson, Plum Hollow; Wm. Churchill and wife and John Churchill and wife, Athens.

For the past year I have been troubled to a very great extent with Dandruff, also a dullness of color in my hair, and through the advice of a friend (who spoke from experience) I tried your Anti-Dandruff, which upon the application of less than a bottle of your liquid I find my head not only thoroughly cleansed but a vast improvement in the color and growth.

I have and do recommend it as highly beneficial to the profession and public generally as an agreeable and welcome innovation in the remedies put forth for public favor.

Yours, &c., WM. P. WOLFE,

Advertising Agt., "Frank Daniels Co."

Season 1890-91.

CASTLE & SON

MEMORIALS AND LEADED GLASS

CHURCH BELLS—TUBULAR CHIMES AND BELLS

CHURCH FURNITURE

MEMORIAL BRASSES

FONTS LECTERNS

ADDRESS, MONTREAL

PAINT ANNOUNCEMENT.

The William Johnson Company having sold their business to the Canada Paint Company, who have also purchased the business of A. G. Peuchen Company and others, this is to announce that I have severed all connections with them and have started a new business in my factory, on Mill Street, where, with the new equipment added to the existing plant, I have now the best facilities in Canada for manufacturing Paints, Colors and Varnishes. I have also associated with me the principal men who have assisted me in the past in establishing the enviable reputation which the Johnson colors enjoy to-day.

I make this announcement feeling that I am justly entitled to say that the production of my new works will take and maintain the lead for excellence and quality.

All business entrusted to me will be appreciated and receive the best care and attention.

WM. JOHNSON, MONTREAL.

"DISSATISFIED MEN AND WOMEN FORM HALF THE ARMY OF LIFE"

One of the great causes of dissatisfaction springs from lost opportunities.

We are now showing New Spring Dress Goods that cannot be repeated when they are sold. Now that is many of the choice Patterns cannot

We will gladly lay aside Any desired dress if you decide on taking it, and do not wish to purchase now. So you have a good opportunity of selecting something STYLISH.

JOHN LAIDLAW & SON.

ADAMANT FLOOR PAINT

Dries as hard as a stone over night. Pure, hard, durable and economical.

McKELVEY & BIRCH,

Dealers in Stoves and House-furnishing Hardware, Paints, Oils, Glass and Putty.

71 BROCK STREET.

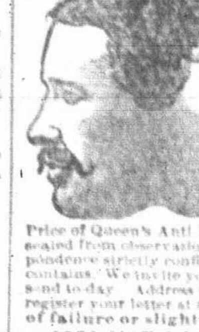

NEW DISCOVERY by ACCIDENT

In compounding a solution a part was accidently spilled on the hand and on washing afterward it was discovered that the hair was completely removed. We at once put this wonderful preparation on the market and so great has been the demand that we are now introducing it throughout the world under the name of Queen's Anti-Hairine.

IT IS PERFECTLY HARMLESS AND SO SIMPLE ANY CHILD CAN USE IT.

Lay the hair over and apply the mixture for a few minutes, and the hair disappears as if by magic without the slightest pain or injury when applied or ever afterward. It is unlike any other preparation ever used for a like purpose. Thousands of LADIES who have been annoyed with hair on their FACE, NECK and ARMS attest its merits.

GENTLEMEN who do not appreciate a beard or hair on their neck find a priceless boon in Queen's Anti-Hairine which does away with Shaving, by rendering its future growth an utter impossibility. Price of Queen's Anti-Hairine $1 per bottle, sent in safety mailing boxes postage paid by us (securely sealed from observation). Send money or stamps by letter with full address written plainly. Correspondence strictly confidential. This advertisement is honest and straight forward in every word it contains. We invite you to deal with us and you will find everything as represented. Cut this out and send to-day. Address QUEEN CHEMICAL CO., 174 Race Street, CINCINNATI, O. You can register your letter at any Post Office to insure its safe delivery. We will pay $500 for any case of failure or slightest injury to any purchaser. Every bottle guaranteed.

SPECIAL—To ladies who introduce and sell among their friends 25 Bottles of Queen's Anti-Hairine, we will present with a SILK DRESS, 15 yards best silk. Extra Large Bottle and samples of silk to select from sent with order. Good Salary or Commission to Agents.

We have tried Queen's Anti-Hairine, and find it does all the above company claim for it.—EDITOR.

Dr. LaROE'S COTTON ROOT PILLS.

Safe and absolutely pure. Most powerful Female Regulator known. The only safe, sure and reliable pill for sale. Ladies ask druggists for LaRoe's Star and Crescent Brand. Take no other kind. Beware of cheap imitations as they are dangerous. Sold by all reliable druggists. Post paid on receipt of price.

AMERICAN PILL CO., Detroit, Mich.

For sale in Kingston by Henry Wade, J. G. King and W. J. Wilson.

White Goods Cheap at Waldron's.

Horrock's Plain White Sheetings, 2, 2¼, 2½ yards wide.
Horrock's Twill White Sheetings, 2, 2¼, 2½ yards wide.
Finley's Linen Finish White Sheetings, 2, 2¼, 2½ yards wide.
Finley's Royal Household Sheetings, 1½, 2, 2¼, 2½ yards wide.
Horrock's Pillow Cottons, 38, 40, 45, 48, 54 inches.
Findlay's Linen Finish Pillow Cottons, 40, 45, 54 inches.
50 Pieces Unbleached Twill Sheetings, Low Prices.
100 Pieces Horrock's White Cottons, 36 inches, A 1, B 2 and M 2.
75 Pieces New Swiss Embroideries, all at Low Prices.
All Cottons and Sheetings at Montreal Wholesale Prices.

R. WALDRON

Kingston Business College

INSTRUCTION IN

COMMERCIAL SUBJECTS, SHORTHAND and TYPEWRITING.

OFFICE—ODDFELLOW'S BUILDING.

WHEN EVERY OTHER FOOD IS REJECTED

JOHNSTON'S FLUID BEEF

Can be taken, Relished, and Digested

The Best Food for Invalids and Convalescents.

You Will Find Us at the Top IN THE FURNITURE LINE.

SPECIAL BARGAINS FOR NEXT SIXTY DAYS.

Now is the time to purchase Furniture at a great reduction from the balance of OUR FALL AND WINTER STOCKS.

JAS. REID, - 254 and 256 Princess Street

ROBERT REID, - Manager.

NEW SPRING CAPES AND JACKETS

ON FRIDAY, 4th MARCH

We will make a Grand Display of these goods in Ladies', Misses, and Children's sizes; Ladies' Skirts to match. As these are selected goods and made to order they cannot be repeated. Ladies will note the wisdom of making their selections now.

SPENCE & CO., 132 and 134 Princess Street.

TRAVELLING.

CUNARD LINE

NEW YORK TO LIVERPOOL VIA QUEENSTOWN.

The Largest, Fastest and Most Magnificent Ships in the World; Have Never Lost a Passenger and Have Made the Fastest Passages on Record.

OLDEST LINE IN EXISTENCE.

FAST EXPRESS MAIL SERVICE.

AURANIA .... Mar. 5, 11 a.m.
UMBRIA .... March 12, 3 a.m.
SERVIA .... March 19, 8 a.m.
ETRURIA .... March 26, 3 p.m.
AURANIA .... April 2, 9.30 a.m.
UMBRIA .... April 9, 2.00 p.m.
SERVIA .... April 16, 8 a.m.
ETRURIA .... April 23, 2 p.m.

RATES OF PASSAGE.

Cabin passage $60 and upwards, according to accommodation. Second Cabin passage $35. From Pier 40, N.R., New York.

Steerage at Very Low Rates.

Steerage Tickets to and from London and Queenstown and all other parts of Europe at lowest rates.

For freight and passage apply at Company's Office No. 4, Bowling Green, New York, to VERNON H. BROWN & CO.

Or in Kingston to J. P. GILDERSLEEVE, 42 Clarence Street. | FRED. A. FOLGER, Foot Brock Street.

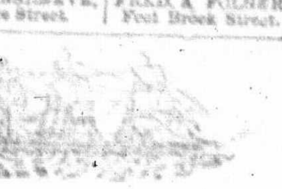

ALLAN LINE.

Royal Mail Steamships.

Calling at LONDONDERRY (Moville).

From Portland.	From Halifax
*Numidian, Feb. 18	February 20
Circassian, Mar. 3	March 5
Mongolian, Mar. 17	March 19
*Numidian, Mar. 31	April 2
Parisian, April 14	April 16
Mongolian, April 28	April 30

*Does not carry intermediate or steerage passengers.

Rates of ocean passage—Cabin by Parisian, Circassian and Sardinian, $60, $70, $80. Return $110, $130, $150. Second Cabin, from Portland, $25; from Liverpool $25. Steerage $20. Cabin by Mongolian and Numidian $45 and $55. Return, $90 and $105.

ALLAN STATE LINE SERVICE

State of California from New York 18th Feb.
State of Nebraska from New York 17th March
State of California from New York 31st March
State of Nebraska from New York 21st April
State of California from New York 12th May
First Cabin $35 and upwards. Second Cabin, $25. Steerage $20.

All information regarding the selection of berths can be obtained in Kingston from

THOMAS HANLEY, Ticket Agent G. T. R. City Station. | J. P. GILDERSLEEVE, Ticket Agent, 42 Clarence St.

Farmers' Colonist Excursions

To Manitoba and the Northwest Every Tuesday During Months of March and April.

VIA KINGSTON & PEMBROKE AND CANADIAN PACIFIC RAILWAYS

The Direct Route. Colonist Sleepers will be attached to excursion trains.

ONE WAY EXCURSIONS

To points in British Columbia, Washington Territory and California in Tourist Sleeping Cars leaving Toronto EVERY FRIDAY. Express trains leave Kingston at [illegible] making direct connections with C.P.R. Full particulars and advertising matter at K. & P. New Depot, Ontario street.

F. CONWAY, Asst. Gen. Pass. Agent. | B. W. FOLGER, Supt.

GRAND TRUNK RAILWAY.

ONE WAY EXCURSIONS

To British Columbia, Washington Territory, Oregon, California and Pacific Coast Points.

A TOURIST SLEEPER WILL LEAVE TORONTO at 11.15 p.m. Jan. 27th, Feb. 10th and 24th, March 9th and 23rd, April 6th and 20th and May 4th running through to Vancouver without change via North Bay. We also have Pullman Tourist Sleeping Cars running through from Kingston every Monday, Wednesday and Friday for California Points via Chicago.

Departure of Trains from the City.

GOING EAST		GOING WEST	
No. 2	at [illegible] a.m.	No. 1	at [illegible] p.m.
No. 4	at [illegible] p.m.	No. 3	at [illegible] a.m.
Mixed	at [illegible] a.m.	No. 5	at [illegible] a.m.
		Mixed	at [illegible] a.m.
		Mixed	at [illegible] p.m.

THOMAS HANLEY.

Office G.T.R. Passenger Station, Corner Johnston and Ontario Streets.

Bay of Quinte Ry. and Navigation Co.

THE NEW SHORT LINE TO ALL POINTS WEST.

The shortest and quickest route between Kingston, Napanee, Tweed, Peterboro, Toronto, Galt, Guelph, Woodstock, London, St. Thomas, Detroit, Chicago and all points West, Northwest and Pacific coast.

LEAVE KINGSTON FOR NAPANEE AND TWEED.

No. 11 Express [illegible] p.m.
No. 13 Mixed 4.45 p.m.

LEAVE TWEED FOR KINGSTON AND NAPANEE.

No. 12 Mixed [illegible] a.m.
No. 14 Express 1.30 p.m.

Nos. 11 and 14 make close connections at Tweed with C.P.R. for and from all points West.

For full information and tickets apply to R. J. WILSON, Agent C.P.R. Telegraph Office, Clarence Street.

R. C. CARTER, Gen. Manager. | G. A. BROWNE, Gen. Pass. Agent.

H. B. SHERWOOD, Supt.

WOOD AND COAL.

BUY COAL! NOW.

THAT'S INTUITIVE SENSE.

BUY ENOUGH FOR ALL WINTER.

THAT'S ECONOMICAL SENSE.

BUY FROM CRAWFORD.

THAT'S DOLLARS AND CENTS.

FOOT OF QUEEN STREET.

Headquarters for Wood and Coal.

COAL

WHOLESALE AND RETAIL—BEST IN THE MARKET.

Yard No. 1—Ontario Street.
" 2—Clarence Street Wharf.
" 3—St. Lawrence Wharf.

Chief Office—St. Lawrence Wharf. Branch Office—Corner King and Clarence Streets, opposite British American Hotel, Kingston.

Prompt and satisfactory delivery a specialty! Coal all under cover and well screened.

Telephone communication.

JAMES SWIFT & CO.

BRECK & BOOTH HAVE REMOVED

Their Office from the Corner of Clarence and Ontario Streets to the

Premises Directly West of Hotel Frontenac,

Between Hotel Frontenac and Anglo-American Hotel Ontario Street