MEDICAL.

SHILOH'S CURE.

Cures Consumption, Coughs, Croup, Sore Throat. Sold by all Druggists on a Guarantee. For a Lame Side, Back or Chest Shiloh's Porous Plaster will give great satisfaction.—25 cents.

SHILOH'S VITALIZER.

Mrs. T. G. Hawkins, Cuttannoss, Conn., says: "Shiloh's Vitalizer SAVED MY LIFE." I consider it the best remedy for debilitated system I ever used." For Dyspepsia, Liver or Kidney trouble it excels. Price 75 cts.

SHILOH'S CATARRH REMEDY.

Have you Catarrh? Try this Remedy. It will positively relieve and Cure you. Price 50 cts. This Injector for its successful treatment is furnished free. Remember, Shiloh's Remedies are sold on a guarantee to give satisfaction.

SOLD BY HENRY WADE, KINGSTON

LOST OR FAILING MANHOOD,

General and Nervous Debility,

Weakness of Body and Mind, Effects of Errors or Excesses in Old or Young, Robust, Noble Manhood fully Restored. How to enlarge and Strengthen Weak, Undeveloped Organs and Parts of Body. Absolutely unfailing Home Treatment—Benefits in a day. Men testify from 50 States and Foreign Countries. Write them. Descriptive Book, explanation and proofs mailed (sealed) free.

ERIE MEDICAL CO., Buffalo, N.Y.

The Celebrated English Remedy

LADY HUNTINGDON'S

FEMALE PILLS

FOR ALL DISEASES PECULIAR TO FEMALES.

THESE PILLS are prepared from the original Recipe, and, having been many years in use, are esteemed the choicest FAMILY MEDICINE ever submitted for public patronage. They are well-known to have relieved many thousands of young persons from an early grave, and never failed to lengthen the life of every one who occasionally used this medicine.

They will be found particularly efficacious in cases of General Debility of the constitution, in creating appetite, by strengthening the system, removing obstructions, giving relief to those troubled with fainting fits, nervous giddiness, pains in the head, etc., and peculiarly beneficial in cases of coils and shortness of breath, by strengthening the organs of the stomach, and correcting impaired digestion; giving a lively complexion to the most sickly countenance, and restoring to its natural standard that peculiar appearance so intimately connected with the constitutional welfare of the female sex.

PREPARED BY R. BARKER, SOLE PROPRIETOR BRIGHTON, ONT.

PRICE 25 CENTS.

Sold by all druggists and in country stores.

Have You CATARRH

If so, USE Dr. CLARK'S CATARRH CURE. It never fails. IT CURES CATARRH IN THE HEAD THROAT AND NOSE, COLD IN THE HEAD, HAY FEVER, INFLAMED PALATE AND TONSILS, restores the sense of smell, and drives away the DULL HEADACHE experienced by all who have Catarrh. One bottle will work wonders. Price 50c. at Druggists. Sent by mail on receipt of price by addressing

CLARK CHEMICAL CO., 10 ADELAIDE ST., WEST, TORONTO

NERVE BEANS

NERVE BEANS are a new discovery that cures the worst cases of Nervous Debility, Lost Vigor and Failing Manhood; restores the weakness of body or mind caused by over-work, or the errors or excesses of youth. This Remedy absolutely cures the most obstinate cases when all other treatments have failed even to relieve. Sold by druggists at $1 per package, or six for $5, or sent by mail on receipt of price by addressing THE JAMES MEDICINE CO., Toronto, Ont. Write for pamphlet. Sold in Kingston H. Wade's Drug Store.

WOOD AND COAL.

"Too Many Cooks Spoil the Broth."

Probably because they don't use the right kind of Fuel. Our

COAL AND WOOD!

are of the best quality, warranted to cook well besides being the best of house-warmers.

Our services are cheerfully placed at your disposal.

CRAWFORD'S

OFFICE — Foot of Queen Street.

Telephone No 9

COAL!

WHOLESALE AND RETAIL—BEST IN THE MARKET.

Yard No. 1—Ontario street.
" 2—Clarence street wharf.
" 3—St. Lawrence wharf.

Chief office—St. Lawrence wharf. Branch office—Cor. King and Clarence streets, opposite British American Hotel, Kingston.

Prompt and satisfactory delivery a specialty. Coal all under cover and well screened. Telephone communication.

James Swift & Co.

GRATEFUL—COMFORTING

EPPS'S COCOA

BREAKFAST—SUPPER.

"By a thorough knowledge of the natural laws which govern the operations of digestion and nutrition, and by a careful application of the fine properties of well-selected Cocoa, Mr. Epps has provided for our breakfast and supper a delicately flavored beverage which may save us many heavy doctors' bills. It is by the judicious use of such articles of diet that a constitution may be gradually built up until strong enough to resist every tendency to disease. Hundreds of subtle maladies are floating around us ready to attack wherever there is a weak point. We may escape many a fatal shaft by keeping ourselves well fortified with pure blood and a properly nourished frame."—Civil Service Gazette.

Made simply with boiling water or milk. Sold only in packets by Grocers, labelled thus: JAMES EPPS & CO., (Limited) Homœopathic Chemists, London, England.

ELLIOTT BROS.,

15 and 17 PRINCESS STREET,

Telephone 95. - - - - Residence 58.

Stove cleaned and fitted up on the shortest notice. The "HAPPY HOME" range still leads, and every stove guaranteed to give satisfaction. We have a large number of second hand stoves—now is the time to select one.

FOR ONE WEEK ONLY.

Our Autoharp sale was a great success, and for one week we offer the following special prices:

$15 Banjos for $10.
$11 Banjos for $7.
$10 Banjos for $6.

SHERLOCK'S MUSIC HOUSE,

199 Wellington Street. Telephone, 959.

QUEEN'S HOTEL, MONTREAL,

Corner Windsor and St. James Streets.

THE NEW HOTEL THE ONLY ONE ABSOLUTELY FIRE-PROOF IN THE DOMINION, is now open for the reception of guests. Close to both G.T.R. and C.P.R. Depots. GEO. CAPELAIN.

POPE LEO XIII. AT HOME.

THE PONTIFF'S SELF-DENYING AND LABORIOUS LIFE.

Division of the Day and the Peculiar Duties of the Head of the Church—A Hard Worker—The Finances of the Vatican in Round Numbers.

In Summer, as in Winter, Leo XIII. is awakened at 6 by his private servant, Francesco Centra, from Carpeneto. Centra knocks at the door, opens the blinds, addresses a customary salute to his master, and then at once retires.

The Pope gets up from bed unaided, and also performs his toilet unaided, except as regards shaving. This operation is performed by the faithful Centra. The bedroom is not the one used as such by his predecessors; it is a small and rather low cell in the mezzanino or entresol, to which he repaired many years ago in the course of some restorations to the old room, and where he has remained ever since.

At 7 o'clock he says his mass, accompanied by two cappelani segreti, and hears a second mass celebrated by some one of the same attendants, who act also as private secretaries. It sometimes happens that the Pope, having been troubled with sleeplessness, gets up with a piece of Latin or Italian poetry composed during the wakeful hours. The verses are generally dictated to one of the secretaries before the mass.

The breakfast of the Pope consists of coffee, milk and bread without butter. Soon after the official reception begins. The first one, as a rule, is given to the

POPE LEO XIII.

Cardinal Secretary of State, who submits to the Holy Father the documents received the day before, or those which are awaiting the Pontifical signature.

This audience lasts more than an hour, and takes place every day, except Tuesdays and Fridays, which are set apart for the reception of the diplomatic body. Cardinals, heads of congregations, generals of monastic orders, strangers of distinction, are received later in the day.

It is to be regretted that Leo XIII. does not accord private audiences as often as his predecessors did. Many strangers are obliged to leave Rome without having seen the Holy Father. In Winter, if the sun shines, the receptions are interrupted for a while for a walk or a drive of half an hour in the Vatican gardens. Leo XIII. dines at 1 o'clock in the old Roman style. The dinner is composed of a soup, generally pate d'Italie, a roast, a vegetable, very often fried potatoes, and fruit.

Pius IX. was very fond of boiled meat, which was served to him daily in a triple form—boiled chicken, boiled beef, and boiled mutton. This plate is banished from Leo's table, as well as bacon and cheese. The only wine served is old Bordeaux.

The Pope is very apt to glance over the journals at meal times. He dines alone generally, waited upon, in addition to the valet, by his scalco segreto, or carver, Commendatore Giulio Sterbini. This official is a gentleman of refined tastes and artistic culture, owning a good collection of pre-Raphaelite pictures.

An invitation to take coffee and milk after the Pope's mass is considered a great honor, and it is only extended to those who have heard the mass and received the holy communion from the pope's hands. It has lately been granted to the ex-Grand Duchess of Tuscany and to the Princes Borghese, Aldobrandini, Altieri and Ludovisi. The same favor is shown sometimes to the nephews of the Pope.

In all cases the visitors sit at a small table placed next to the Pope's. After dinner Leo XIII. takes a short rest on a chaise longue, the siesta never lasting beyond an hour.

Then follows a drive in the Belvedere Gardens, through which an avenue more than a mile long has lately been opened, affording many lovely points of view over the city and its suburbs. The Holy Father, attended by a cameriere segreto and an officer of the Guardia Nobile, stops very often in the enclosure of a vineyard planted six years ago under his supervision.

This vineyard is cultivated by the pupils of an agricultural school formed by Pius IX., and accordingly named Vigna Pia. If he finds among the workers an intelligent lad he enters into a friendly talk with him. At 6 o'clock, after granting other audiences, he takes a cup of bouillon and a glass of Bordeaux.

Evenings are generally devoted to study and writing. The literary, or mental, work of the Pope, is really prodigious. He prefers to dictate to his secretaries from notes which are prepared on a number of small scraps of paper. These scraps are afterward torn into a thousand fragments, to prevent their being saved, given away, or sold as autographs. This sort of commerce, which under Pius IX. had assumed vast proportions, has been rendered impossible by the care Leo takes in destroying his own manuscripts. This is the reason why he never allows a soul to enter his room when he is not present, not even his faithful Centra. Papers of every description and importance lie scattered everywhere, even upon the bed.

When there is urgency in the work confided to one of the secretaries, the Pope confines him in a room adjoining his own library, supplies him with the proper writing materials, documents and books, and goes away, putting in his pocket the key of the room.

The prisoner, however, is not forgotten; after two or three hours he hears the key turning again in the lock and sees the good Pope come quietly in with a bottle of excellent wine and a few biscuits. After examining the state of the work, the august visitor says a few words to stimulate the activity of the writer, offers him the refreshments, and he soon leaves again, taking with him his bottle and his biscuits.

The consciousness of his own immense strength in literary work makes the pope sometimes too exacting with persons possessed of weaker fibre. He sent once for a monsignore and asked him to draw up a veto's on the Catholic schools in Rome, the number of their pupils, the nature of the instruction given, the progress attained, a comparison with the municipal schools, etc. His instructions ended with these words: "Will you kindly bring me the report this evening?"

Imagine the stupefaction of the monsignore, as there are in Rome 150 Catholic schools frequented by 15,000 pupils.

Seeing his embarrassment, the Pope said: "Well, I ask perhaps too much. Bring the report to-morrow."

Sometimes it happens that the work, either from its political importance or its difficulty, must be done by the Pope himself. In this case he shuts himself up, forbids even knocking at his door, and gets so absorbed that sometimes he wipes his pen on the white sleeve of his immaculate robe. Knowing of this habit the faithful Centra never fails to examine the sleeves on audience days, and always has ready a change of apparel, in case the spots are too apparent.

When the night work is over, writes Giovanni Amadi, in the North American Review recently, the Pope sends for Mgr. Martolino, to whom for years he has been greatly attached, and chatters with him the to-my. Between half-past ten and eleven o'clock, before going to bed, he takes another cup of consommé, a bit of cold meat saved from the dinner, and the usual glass of Bordeaux. The regular hour for retiring is eleven o'clock. The Pope does not enjoy calm sleep, especially when he has overfatigued himself during the day or when there are sudden changes in the weather.

Leo XIII. is very reticent, even when he holds familiar receptions in the library or in the Loggie of Raphael. He is afraid no doubt, that his words may be misconstrued or misrepresented, believing that "speech is of silver and silence of gold." In case of a lull, the silence is broken by a number of noisy little birds caged in the library itself; their singing and twittering being sometimes strong enough to annoy everybody and make the speaker lose the thread of his discourse, but on the Pope it has no effect whatever.

So many strange reports are circulated about the finances of the Vatican and the sums of money which the Pope has at his personal disposal that it seems wise to give a glance at the exact state of affairs, based on the last budget of the Holy See. I do not intend to give, and could not give if willing, an account of every franc and centime, the estimates below, in round figures, representing the average annual expense of the last few years:

	Lire.	Dollars.
1. At the personal disposal of the Pope	500,000	100,000
2. For the cardinals	700,000	140,000
3. For poor and needy bishoprics	460,000	92,000
4. Administration of apostolic palaces	1,800,000	360,000
5. Secretaries of state, diplomacy, etc.	1,000,000	200,000
6. Employees	1,500,000	300,000
7. Schools and charitable institutions	1,200,000	240,000
Total	7,160,000	1,432,000

The half million lire ($100,000) at the disposal of the Pope is spent for his own household, table, linen, private servants, and other items of a personal character. The Pope is exceedingly frugal in his table expenses, which never exceed the sum of $50 per month. It was quite different under Pius IX., not that he was more fond of the luxuries of the table, but on account of the unlimited freedom that he gave to the kitchen department.

VIOLA 3RD.

A Canadian Ayrshire Cow of Prize-Winning Record.

In the specimen of the Ayrshire cow, Viola 3rd, re-drawn from the Farmer's Advocate of London, we have one that cannot be too highly praised from either a milk or butter standpoint. Her record entitles her

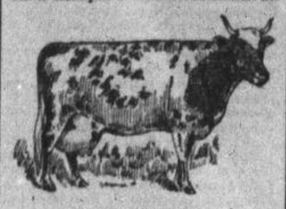

TYPICAL AYRSHIRE COW.

to the premier position, and to her excellence as a breeder are largely due the other good ones which bear her company in her home herd. She was bred by Mr. Charles Ray, Gargunnock, Scotland, and was imported several years ago by Mr. Drummond. Apart from her grand show yard achievements, she has produced several celebrated winners. She is a grand type of her breed, being particularly handsome, while her capacious udder and prominent milk veins show in every point a great milk producer, yet she possesses quality in a very high degree. She was placed first in her class at the late Toronto Industrial in certainly one of the strongest rings that has appeared for many years.

GASTRIC JUICE.

In making coffee remember that the broader the bottom and the smaller the top of the vessel in which you prepare it the better the coffee will be.

In preparing frogs for the table use only the hind quarters. Wash in warm water, then soak in vinegar and salt for an hour. Scald them and remove the skin, wipe dry and fry in butter.

Peel and slice six bananas, sprinkle with sugar, with a little orange juice between the layers, using 1 large or 2 small oranges for 6 bananas. Put them on the ice until thoroughly cold, then serve with whipped cream.

Celery can be kept for a week or longer by first rolling it up in brown paper. Then pin it in a towel and keep it in a dark, cool place. Before preparing it for the table place it in a pan of cold water and let it remain for an hour. This will make it crisp and cool.

NATURAL PHENOMENA.

The exact distance from either the north or south pole to the equator, measured along the earth's surface, is exactly 6,000 miles.

The little village of Mystic, Conn., claims to have more rocking stones than any other town of its size in the country. Five perfect ones are numbered within its borders.

On the side of Old Rag, a spur of the Blue Ridge mountains near Luray, Va., about three-fourths the way up its side, glows a strange and beautiful light. Every effort to reach it or to solve the mystery has failed.

There is a hole in Yellowstone park supposed to be a "dry geyser," which is believed to be "bottomless." Three thousand feet of line, with weight attached, have been let down into it without meeting with obstructions.

Muscular Power at a Distance.

As the muscular power that extends or flexes a finger is at a distance from the part moved, so the excitement to tears is from an irritation in a distant nervous center and is removed when the nervous center is either soothed or exhausted. The relief comes not from the mere escape of tears, which is only a sympton, but from the cessation of the storm in the nervous chain. If the storm be calmed by soothing measures—as when we sooth a child that is weeping from fear, annoyance or injury—we quiet the nervous centers upon which the effect ceases. In children the soothing method succeeds, and sometimes it succeeds in adults, although in adults the cessation of tears is more commonly due to actual exhaustion following a period of nervous activity.

Modern Methods in Barbadoes.

Steam power is being gradually introduced into the sugar mills, but the island of Barbadoes is still well studded with windmills, which pleasingly diversify the monotonous aspect of the overcultivated country. Indeed, with so constant a power as the trade wind, most of the work of this favored land can be performed almost free of cost. If you need water you have only to sink a well and erect a windmill over it, which will keep your reservoirs full. The coral rock is so porous that there is no such thing as a river in the whole island. The whole rainfall sinks through a soil to form underground streams, which discharge their copious floods below the surface of the sea.

Jordan Water.

A firm in Palestine is engaged in supplying water from the river Jordan to churches. It is put up in sealed bottles and sold by the case.

The Greys.

The grenadiers, a body of tall, strong soldiers who threw bombs or grenades into the enemy's ranks, were established in France in 1667, in England in 1685.

Well Adapted.

The effective action on the glandular system and the blood, and the general regulating tonic and purifying action of B. B. B. especially adapt it for the bilious, nervous, costive or scrofulous. From three to six bottles will cure all blood diseases from a common pimple to the worst scrofulous sore.

Robbed The House.

MORTON, Nov. 15.—While John Hudson and wife, near here, were at the barn some one entered the house and, as a consequence, Mr. Hudson mourns the loss of over $100. Who the robber was is not known. This occurred on Friday between nine and ten o'clock. Hudson and wife were absent only about an hour. Mrs. Lincoln, Morton, died on Sunday after a lingering illness.

The Capital Increase Club

Are the champions of Canada. The Admiral cigar is the champion cigar. Try one. Tasse, Wood & Co., Montreal.

PIPPINS AND PORK.

The Wallen-Paupack river runs through a wild but beautiful valley of Pennsylvania and New Jersey, and it is often skirted by dense swamps, and where the big hemlocks, birch and oak trees still stand Bruin finds his congenial haunts and plays wild havoc among the some time fertile farms of the Paupack valley, carrying away young calves, but occasionally loses his life by reason of being too fond of climbing apple trees.

Marcus Killam is a "logger" and a farmer and has 1,000 acres under cultivation in Palmyra township. Marcus was 75 years old on the 4th day of July. He goes to church at the Paupack Valley Methodist meeting house on the Wallen-Paupack river once every Sunday, dressed in gray pantaloons, big boots and a blue cutaway coat with brass buttons, and standing 6 feet 2 in his stocking feet looks like a sturdy English gentleman yeomen of the olden time. Marcus loves the flocks and herds, and he entertains a deadly hatred for bears.

It was over a fortnight ago that he found a pig missing whose dying squeal had not aroused the honest old farmer from his sleep of the just, and, what enraged him most, a favorite apple tree was scratched up and down the trunk, the limbs were broken, and the tree was absolutely denuded of apples. Bears had been there, old Marcus well knew. Summoning his nephew, Volney Bennett, a lad only 16, but ready to shoot anything from a woodpecker to a white Rocky mountain goat, he put the boy on the trail to diagnose the situation.

Young Bennett sought the neighboring village on the Wallen-Paupack river, and there found three travel stained hunters who had trailed the pigstealing bear all the way from within three miles of Binghamton, N. Y., across the river and in among the big hemlocks and oaks of Palmyra township. The New York sportsmen were down in the mouth because after a tramp of 10 miles they had lost traces of the bear. Young Volney was cute enough while "pumping" the foreign bear hunters not to say anything about old Ephraim's fondness for raw apples and his Uncle Killam's uncooked shoats.

There was an "early to supper" and an "early to bed" at the Killam farmhouse that night, and long before the break of day a hot breakfast of fried trout, flapjacks and wild honey and buttermilk antedated the hunter's departure in search of bear meat. A casual glance at the pigpen revealed the blood of another lost pig a year old, bodily lifted by Bruin over the palings of the pig pen. Another apple tree stripped. Then old Marcus breathed firebrands and death against that particular black bear. Marcus had old Betsy, a rifle with which he had brought down a bounding buck in the Paupack valley "60 years ago come next Christmas." Young Bennett had a double barreled shotgun loaded with buckshot. All day they tracked that bear through the hemlock swamps and through the laurel and wild blackberry bushes.

Night came on, and the old farmer asked his nephew if he could stand a night in the woods. "Sure," said the boy, and producing a box of matches and a fish line he handed the matches to old man Killam, and with the trout line sought a trout stream emptying into the river, and every hole in that stream knew him and he knew it.

Farmer Killam soon had the fire ready, but not too soon, for Volney returned in half an hour with a dozen beautiful trout, which wrapped in a moist newspaper, after being washed and cleaned, made a supper fit for the gods on high Olympus, and the old man produced a flask of generous size from the side pocket of his hunting coat, but whether it contained buttermilk or the spirit of "Oh, be joyful" young Volney did not disclose. The hunters had tramped 15 miles in a hot August day, and they slept without dreaming, and only Gabriel's final "horn" or a catamount's yell could have broken their slumbers.

A council of war was held at 4 o'clock in the morning, and Farmer Killam decided that the bear would try another pig that morning, as he had swallowed undisturbed the best yearlings in the pen already. Water was brought up in the now empty flask and the woods fire extinguished, for everything was as dry as a tinder box. A straight walk was made for the apple orchard, and just as the bridegroom of the morning left his kisses of purple and gold on the edge of a flossy eastern cloud the anxious hunters reached the dense oak woods fringing the apple orchard on the west side.

Farmer Killam, who has an eye like a falcon's and doesn't wear glasses for all he is 75, peered out behind a big oak tree.

"My God," he said—and he is a good Methodist—gasping for breath. "My God, there's old Ephraim a-ruinin my pippin apple tree!"

The wind was right and the bear was full of fresh pork and unconscious of danger. He munched apples while the stealthy hunters sought a coign of vantage in a fence corner. By the din and misty light Killam drew a bead with his trusty Betsy on the too confiding Bruin.

The rifle ball went home and down dropped a 300 pound bear. Both hunters ran to the bleeding bear, and as Killam, flushed with victory, reached with his bowie knife for Ephraim's jugular the bear, the blood gushing from his right shoulder, hit Killam with his left paw, knocking him six feet out from under the pippin tree and leaving bare three inches of the farmer's scalp, which will stay bare until he dies.

While the old man was temporarily hors du combat, the youthful Volney gave the bear a coup de grace at 10 paces and sent a load of buckshot crushing into his brain. Ephraim quivered and died. Old man Killam soon revived, and the hunters both executed a war dance around that ponderous bear. By the time the farm folks got out to see a bloody farmer and a bleeding bear, Mrs. Killam informed the forgetful hunters that it was Sunday morning! This fact in the excitement of the chase was totally forgotten.

The next Sunday "the frosty sonot thunder," who expounds and pounds the gospel along the Wallen-Paupack valley, preached a rousing sermon against violating the Sabbath with guns. His text was, "Ephraim is joined to his idols; let him alone."

It was not quite clear to Marcus Killam whether the preacher was hitting at him and his nephew or not, but he said to his wife at dinner that day: "Mrs. Killam, I don't just know what that preacher meant by leaving Ephraim alone; but, by gosh, I won's leave no bear alone who steals my best yearlin pigs and ruinates my best apple trees. No, by gosh, preacher or no preacher."—Philadelphia Times.

Scott.

Walter Scott, during his infancy, had precarious health, and before the age of 2 was paralyzed in his right limb. He had a stroke of apoplexy. He had this vision on hearing of the death of Byron: Coming into the dining room, he saw before him the image of his dead friend. On advancing toward it he recognized that the vision was due to drapery extended over the screen.—New York Times.

Down With High Prices For Electric Belts.

$1.55, $2.65, $3.70; former prices $5, $7, $10. Quality remains the same—sixteen different styles; dry battery and acid belts — mild or strong current. Less than half the price of any other company and more home testimonials than all the rest together. Full list free. Mention this paper. W. T. Barr & Co., Windsor, Ont.

Constipation Cured.

GENTLEMEN,—I suffered for a long time with constipation and tried many medicines without success. I then tried Burdock Blood Bitters and very soon had great relief, so I continued its use and am now completely cured. JOSEPH PHILLION, Quebec, Que.

Wood Yard Removed.

James Campbell has removed to the corner of Wellington and Barrack streets. Always on hand a good stock of best maple, cut and uncut, dry slabs, pine and cedar blocks. All cheap for cash. Telephone No. 116.

A GOOD TRICK,

and one that will always please, is to buy a bottle of SCOTT'S Cod Liver Oil and astonish your friends by becoming plump and rosy cheeked. Almost tasteless. It always

TAKES WELL.

MADE ONLY BY

K. CAMPBELL & CO., MONTREAL.

GROCERIES.

"She Looketh Well

to the ways of her household." Yes, Solomon is right; that's what the good housekeeper everywhere does, but particularly in Canada.

But her ways are not always *old* ways. In fact she has discarded many unsatisfactory old ways. For instance, to-day she is using

Cottolene

the New Shortening, instead of lard. And this is in itself a reason why "she looketh well" in another sense, for she eats no lard to cause poor digestion and a worse complexion.

COTTOLENE is much better than lard for all cooking purposes, as every one who has tried it declares. Have you tried it?

For sale everywhere.

Made only by

N. K. FAIRBANK & CO.,

Wellington and Ann Sts., MONTREAL.

GILLETT'S PURE POWDERED 100% LYE

PUREST, STRONGEST, BEST.

Ready for use in any quantity. For making Soap, Softening Water, Disinfecting, and a hundred other uses. A can equals 20 pounds sal soda.

Sold by All Grocers and Druggists.

E. W. GILLETT, Toronto, Ont.

After trying everything else I have been entirely cured of Indigestion by using

ADAMS' TUTTI FRUTTI

Sold by Druggists and Confectioners.

Take no worthless imitation. See that "Tutti Frutti" is on each 5c. package.

McLAREN'S CELEBRATED

COOK'S FRIEND

BAKING POWDER

Has no Superior in Purity, Healthfulness and Economy.

It is distinguished from alum powder by the brand, etc., made with it, having no tendency to dry up.

An Important Point of Merit.

MILK GRANULES

Is absolutely free from starch matter, which is present in barley flour, and other infant foods, and contains no Glucose and no Cane Sugar.

It is a scientific fact that infants under seven months of age cannot digest starchy food.

NAVIGATION.

Richelieu & Ontario Navigation COMPANY.

THE FIVE STEAMER MAGNET, recently rebuilt and fitted out for passengers and freight, will be placed upon the route between Montreal, Toronto and Hamilton, calling at intermediate ports.

Commencing on September 1st, the Magnet will LEAVE MONTREAL EVERY FRIDAY MORNING at 11 o'clock for Hamilton and intermediate ports; and will leave Hamilton for Montreal and intermediate ports every Tuesday morning following at 10 p.m., going and returning through the beautiful scenery of the Bay of Quinte, the Thousand Islands and the Rapids of the St. Lawrence. She has splendid accommodation for cabin passengers. This steamer will afford increased facilities to shippers of freight, especially from Hamilton and the Bay of Quinte.

Rates of passage and freight as low as by the ordinary freight boats.

For tickets and rates of freight and all information apply to THOMAS HANLEY or JAS. SWIFT, Kingston.

ALEX. MILLOY, Traffic Manager. J. CHABOT, Gen. Manager.

STEAMER ALEXANDRIA

Trenton, Kingston, Montreal.

CALLING AT BAY OF QUINTE AND RIVER ST. LAWRENCE PORTS

THE popular side-wheel STEAMER ALEXANDRIA (Captain E. B. Smith) leaves Gunn & Co's Wharf every Monday Evening at 4 o'clock, calling at the St. Lawrence River Ports, arriving in Montreal on Tuesday afternoon.

Returning, leaves Canal Basin, Montreal, Tuesday evening, arriving in Kingston on Friday night, and leaving on Saturday morning for Trenton and Bay of Quinte Ports.

Passenger accommodation unsurpassed.

The steamer Alexandria is noted for comfort and the politeness of her officers.

A. GUNN & CO. and THOS. HANLEY, Agents.

DAILY TO PICTON—TRI-WEEKLY TO BELLEVILLE.

STR. HERO.

LEAVES GUNN'S WHARF, Kingston, at 1.30 p.m., for Picton and for Belleville Tuesday, Thursday and Saturday.

Returning, arrives in Kingston Monday, Wednesday and Friday at 1.15 p.m., and Tuesday, Thursday and Saturday at 11 a.m.

For further particulars apply to A. GUNN & Co., or C. F. GILDERSLEEVE, Manager.

STEAMER PERSIA

J. H. SCOTT, Master.

FOR MONTREAL, TORONTO AND ST. CATHARINES, will leave Jas. Swift's wharf every Wednesday Morning at 8 o'clock for Montreal and way ports and every Sunday Morning at 8 o'clock for Toronto and St. Catharines. For freight and passage apply to JAS. SWIFT & CO., Agents.

FASHIONS

WEDDING DRESSES.

Elaborate Garniture of the Bridal Gown. Bridesmaids Wear Delicate Colors.

White satin of pearly tints remains the favorite for the wedding gown, though a creamy or ivory shade is often used. The wedding gown par excellence is distinguished by an exquisite simplicity and daintiness; in spite of this fact, however, many of the season's gowns are very elaborate with puffings, ruffles and ornate garnitures of lace and orange blossoms. A rich ivory satin worn by a recent bride had a bodice of transparent chiffon edged with pearl embroidery; the picturesque sleeves were composed of white chiffon and satin, the lower part trimmed to correspond with the bodice. The petticoat and round train were draped with a lace flounce and the seams piped with satin.

Evidently the young woman who wore the costume described disdained the old superstition that pearls mean tears for a

WEDDING GOWN IN IVORY SATIN.

bride. However, a Marie Antoinette fichu made entirely of crape lisse, which has an indescribable softness of drapery, becomes the average bride much better than the more costly garniture. Just here it should be added that no bride who knows what is truly becoming ever sacrifices beauty to pride of purse by exchanging a tulle veil for one of lace, priceless though the latter may be.

The shaping of the wedding gown includes round waists, circular basques and the princess gown, spreading out to about six yards' width at the bottom of the skirt. This enables each bride to select a style suitable to herself.

While the maid of honor usually wears a white gown, the bridesmaids often choose delicate shades of old rose, yellow and green. All these gowns are made short, just touching, and the bouquet must harmonize or contrast with the chosen color. Accordion pleated ruffles of crape lisse figure upon the satin gowns of brides, and this form of trimming is fashionable on chiffon skirts worn with satin waists by bridesmaids.

Crepon provides an economical material for bridesmaids' gowns, and the Valkyrie skirt of three flounces furnishes a favorite model.

A Dainty Evening Coiffure.

Very attractive and piquant is a French fancy in evening hairdressing, of waved hair with fluffy curls on the forehead and

A FRENCH FANCY IN HAIRDRESSING.

a cluster of irregular soft rolls and drooping curls at the back. This is incircled with a twist of shot or tinsel ribbon carelessly knotted at the side to form an upright loop in harmony with the one of plaited hair conspicuous in the center.

The Popular and Effective Trimming.

Braid is the prime trimming—braid straight or wavy, woven more or less fancifully, wide and small combined, fantastically arranged as embroidery, braid of every conceivable kind—in short, black, white or colored. The new jackets are braided in straight lines or stripes on sleeves and plastron. The new cloth skirts are braided in either horizontal lines or groups of vertical lines to the knee. Of course shaded braids are to be used, and a large amount of shaded metal braids or galons, made of tinsel or silk and tinsel combined. Some splendid effects are obtained in the shaded metal galons. They are sometimes beautifully worked up with silk, or are combined with jet or enameled plates. Many shaded gilt and silver galons are worked up with jet. The jet passementeries are exceedingly handsome, but they are prepared more to represent fanciful braids or rich guipures than the scroll embroideries to which we are accustomed.

Fashion Notes.

The pelisse is the novelty of the season. It is a dress in itself, and a very graceful and becoming one too. It is close fitting, fairly full at the back, and reaches to the feet. The only sort of dress one could wear under it would be a silk skirt and blouse.

Sleeves, they say, were never bigger in Paris than at present. They show no signs of getting smaller here.

The winter wraps are immense—quite overwhelming, in fact. One sees nothing of the woman when she puts on a fashionable cloak, only a lot of silk and velvet and a lot of fur. The big fur edged shoulder capes completely hide her figure and make her look pretty nearly as broad as long.

The old style of habit bodice seems to be coming in again.

Small, bright colored rosettes and wings—lace wings, jet wings, spangled wings, feathered wings—are the correct trimmings for bonnets.

All Men

Young, old or middle aged, who find themselves, nervous, weak and exhausted, who are broken down from excess or overwork, resulting in many of the following symptoms: Mental depression, premature old age, loss of vitality, loss of memory, bad dreams, dimness of sight, palpitation of the heart, emissions, lack of energy, pain in the kidneys, headaches, pimples on the face and body, itching or peculiar sensation about the scrotum, wasting of the organs, dizziness, specks before the eyes, twitching of the muscles, eyelids and elsewhere, bashfulness, deposits in the urine, loss of will power, tenderness of the scalp and spine, weak and flabby muscles, desire to sleep, failure to be rested by sleep, constipation, dulness of hearing, loss of voice, desire for solitude, excitability of temper, sunken eyes, surrounded with LEADEN CIRCLES, oily looking skin, etc., are all symptoms of nervous debility that lead to insanity unless cured. The spring or vital force having lost its tension, every function wanes in consequence. Those who through abuse committed in ignorance, may be permanently cured. Send your address and 10c in stamps for book on diseases peculiar to man, sent sealed. Address M. V. LUBON, 24 Macdonnell Ave., Toronto, Ont., Canada. Please mention this paper.

Instant headache cure, 10c., at Wade's drug store.

KID GLOVES.

Comfort and a good fit,

Are most desirable in a Kid Glove.

WE HAVE THEM!

75c., $1, or $1.25,

In all the New Fall Shades, with Patent Buttons or Lacing Studs.

J. LAIDLAW & SON.

SEWING CIRCLE CHAT.

Miss Lucy Cleveland, a cousin of President Cleveland, is the author of a book of poems entitled "The Lotus of the Nile."

Emma Goldman, the little Russian anarchist, now on Blackwell's island, says she would rather remain in prison two years than go to church.

By the death of her husband just after the wedding feast Miss Bettie S. Echard of Staunton, Va., was maid, bride and widow within 10 hours' time.

Miss Norman, a daughter of Sir Henry Norman, who has just resigned the proffered governor generalship of India, is the chief of the nursing sisters of the army.

Miss Jordan, the chief instructor at Smith college, is said to have been the most brilliant member of the most brilliant class that was ever graduated from Vassar college.

Mme. Alice Le Plongeon, who with her husband, Dr. Le Plongeon, spent a long term of years in Yucatan and Central America, searching for relics of past ages, is a pale, slender, delicate looking woman.

Miss Frances E. Willard has won the affection of all the poor people of England by contributing her watch for the relief of the suffering coal miners and their families. Lady Somerset contributed $500 for the same cause.

The bill of the Duchess de Leuchtenberg is perfumery, but it must be a special perfume of her own. The latest that the chemists have arranged for her is composed of extracts of pink, lily, mignonette and a dash of musk.

Mrs. Nellie Grant Sartoris has received a large increase of income since the death of her husband. She was already rich, as her father-in-law at his death, three years ago, left her an income of $35,000 a year and the London house.

Governor Lewelling of Kansas has appointed Mrs. Eva Blackman a member of the Topeka police commission in the place of the Populist member whom he removed. This is said to be the first instance of the appointment of a woman to such an office.

Mme. Adelina Patti recently told a reporter for an English paper that people have a perfect mania for asking her to adopt their children. She is constantly receiving offers of babies—hundreds, she should say, in the course of the year. Her last one was for a pair of twins.

Mrs. Mary T. Marsh of Staatsburg, N. Y., left an estate of $1,000,000. Among the bequests were $10,000 to the Porter academy, Charleston; $10,000 to Bellevue hospital, New York, and $10,000 to the Louise Home, Washington. The residue of the estate goes to Grace church, New York, to build a hospital for the poor of the parish.

THE PROPER CAPER.

The new watered silks are plaided, striped and dotted.

Dark moires with serpentine stripes are made into elegant gowns for matrons.

Double faced woolens in rich harmonious colorings are in great demand. These are used as facings one upon the other.

Long French redingotes of cloth are worn over skirts of corded silk or repped "wool bengaline," with sleeves and vests of the same.

French taste combines yellow and gray again this season, the combination showing among new costumes made with a draped overskirt.

A touch of yellow is given to many stylish wool dresses, as a full pointed vest and pipings of corn yellow bengaline in a green cloth gown, or to brighten a black faille cloth or satin dress.

Cape collars have become a very important feature of both day and evening toilets. There are sold very artistic and picturesque empire, Marie Antoinette, Elizabethan and Abbe Galant styles.

Jet beaded net flouncing and frills are used with elegant effect upon some of the winter theater bodices and toilets. The flouncings about 12 inches wide are the most favored, as they form caps, bretelles, cape collars, etc.—New York Post.

EDUCATIONAL.

KINGSTON SCHOOL OF ART.

DAY CLASSES WERE OPENED NOVEMBER 2ND.

EVENING CLASSES commenced October 16th. Prospectus on application at the Rooms, corner Princess and Montreal Streets.

CHARLES R. WRENSHALL, Principal.

KINGSTON CONSERVATORY OF MUSIC AND SC