MEDICAL.

ST JACOBS OIL
TRADE MARK
THE GREAT REMEDY FOR PAIN
LUMBAGO—LAME BACK.

Why so many devoted from a graceful carriage may be accounted for in as many ways as there are misshapen beings.

DR. JACOBS OIL RESTORES.

Strength.—The spinal column is the mainstay of the body, which stiffens up the straight man or woman, and nature has provided muscles for supports to hold it erect

EFFECTS PROMPT CURES.

Weakness.—Men and women recklessly twist themselves out of shape, and the result is the few standing straight and the many bending down.

CURES ARE PERFECT, PERMANENT.

Symptoms.—Lumbago manifests itself by pains in the back, which are most insidious of ailments. They come at times without warning; we rise from a sitting position to find the back so crippled or stiffened as to cause acute suffering.

EVERY APPLICATION RELIEVES.

Treatment.—Rub the parts affected freely with St. Jacobs Oil; rub hard and vigorously, producing warmth, and if the pain is slow in yielding, wrap the parts in flannel steeped in hot water and vermilion.

ONCE CURED, ALWAYS CURED.

THE CHARLES A. VOGELER CO., Baltimore, Md.
Canadian Depot: Toronto, Ont.

ASK YOUR DRUGGIST FOR
MILLER'S EMULSION
OF PURE NORWEGIAN
COD
LIVER OIL
WITH HYPOPHOSPHITES OF LIME & SODA

The greatest Flesh and Blood maker in existence and a life saver to consumptives. Miller's Emulsion is a positive cure for Coughs, Colds, Bronchitis, Scrofula, General Debility, and all Lung Affections, including the first and second stages of consumption.

Physicians and Druggists say Miller's is the best Emulsion on the market to-day. Palatable as cream. No oily taste like others.

In big bottles, 50c. and $1, at all reliable drug stores.

MANUFACTURED BY
THE MILLER EMULSION CO.
FOR SALE BY HENRY WADE.

ASK DOCTOR FOR THE GREAT
TAKE THE BEST
COUGH CURE
25c 50c & $1.00
SHILOH'S CURE.

Cures Consumption, Coughs, Croup, Sore Throat. Sold by all Druggists on a Guarantee. For a Lame Side, Back or Chest Shiloh's Porous Plaster will give great satisfaction.—25 cents.

SHILOH'S VITALIZER.
Mrs. T. S. Hawkins, Chattanooga, Tenn., says: "Shiloh's Vitalizer SAVED MY LIFE. I consider it the best remedy for a debilitated system I ever used." For Dyspepsia, Liver or Kidney trouble it excels. Price 75 cts.

SHILOH'S CATARRH REMEDY.
Have you Catarrh? Try this Remedy. It will positively relieve and Cure you. Price 50 cts. This Injector for its successful treatment is furnished free. Remember, Shiloh's Remedies are sold on a guarantee to give satisfaction.
SOLD BY HENRY WADE, KINGSTON.

When we assert that
Dodd's
Kidney Pills
Cure Backache, Dropsy, Lumbago, Bright's Disease, Rheumatism and all other forms of Kidney Troubles, we are backed by the testimony of all who have used them.
THEY CURE TO STAY CURED.
By all druggists or mail on receipt of price, 50 cents. Dr. D. A. Smith & Co., Toronto.

Complete Manhood
AND HOW TO ATTAIN IT.
A Medical Work that Tells the Causes, Describes the Effects, Points the Remedy.
Scientifically the most valuable, artistically the most beautiful medical book ever published. 96 pages, every page bearing a half-tone illustration in tints. Subjects treated:—
Nervous Debility, Impotency, Sterility, Development, Varicocele, The Husband, Those Intending Marriage, etc.
Every man who would know the Grand Truths, the Plain Facts, the Old Secrets and New Discoveries of Medical Science as applied to Married Life, who would atone for past follies and avoid future pitfalls, should write for this WONDERFUL LITTLE BOOK.
It will be sent free, under seal, while the edition lasts. Address the publisher,
ERIE MEDICAL CO., Buffalo, N.Y.

BIG G
TRADE MARK
CURE YOURSELF!
Ask your druggist for a bottle of big G. The only non-poisonous remedy for all the unnatural discharges and private diseases of men and the debilitating weakness peculiar to women. It cures in a few days without the aid or publicity of a doctor.
The Universal American Cure.
Manufactured by
The Evans Chemical Co.
CINCINNATI, O.
U. S. A.
PRICE $1.00

Have You CATARRH
If so, USE DR. CLARK'S CATARRH CURE. Never fails. IT CURES CATARRH in the HEAD, THROAT AND LUNGS. ONE BOTTLE is a WORKER. FEVER IN LAMED PALATE AND TONSILS, causing the sense of smell, and deafness, yield to the DR. CLARK'S CATARRH CURE. Only 50c. at Druggists. Book by mail on receipt of stamp. Address as above.
CLARK CHEMICAL CO. 1 Jordan St. Toronto.

NERVE BEANS
NERVE BEANS are a new discovery that cures the worst cases of Nervous Debility, Lost Vigor and Failing Manhood; restores the weakness of body or mind caused by abuse of tobacco to relieve the errors or excesses of youth. This Remedy absolutely cures the most obstinate cases when all other remedies have failed to relieve. Sold by druggists at $1 per package, or six for $5, or sent by mail on receipt of price by addressing THE JAMES MEDICINE CO., Toronto, Ont. Write for pamphlet. Sold in Kingston at Wade's Drug Store.

HONEST HELP FOR MEN
PAY NO MORE MONEY TO QUACKS.
A sufferer from Errors of Youth, Nervous Debility and Lost Vigor, was restored to health in such a remarkable manner, after all else had failed, that he will send the means of cure FREE to all fellow sufferers. Address, with confidence,
MR. EDWARD MARTIN, (TEACHER)
BOX 164, DETROIT, MICH.

AN ANCASTER MIRACLE.

RESTORED TO HEALTH AFTER BEING GIVEN UP BY DOCTORS.

The Remarkable Case of a Copetown Lady Afflicted With Paralysis; Suffering Intense Agony and Pronounced Incurable—She is Again Restored to Health and Vigor—She Tells Her Story for the Benefit of Other Sufferers.

Dundas Star.

During the past two years many of our most reputable exchanges have given accounts of wonderful cures occurring in the localities in which they were published. These cures were all effected by a remedy that has made for itself the most remarkable reputation of any medicine ever brought before the notice of the public; so remarkable indeed that it is a constant theme of conversation, and the name among the most familiar household words. We refer to Dr. Williams' Pink Pills for Pale People. Many of the cures published told the story of people given up by the doctors, and who were on the very threshold of the other world when Dr. Williams' Pink Pills were brought to their notice. The cases reported were in most instances distant from Dundas and for this reason might not be considered of more than passing interest. For the past month however, the report was current in town of a wonderful cure accomplished by these same pills in the township of Ancaster. It was stated that Mrs. D. S. Horning, wife of a prominent farmer, residing about a mile west of the village of Copetown and seven miles from Dundas, had been given up by the doctors and that she had been cured by Dr. William's Pink Pills. So great was the interest taken in the case that the "Star" decided to investigate it and a few days ago a representative went up to the Horning homestead for that purpose. In passing through Copetown he learned that very little else was talked of but the remarkable recovery of Mrs. Horning. Possibly the fact that both Mrs. Horning and her husband were born in the immediate neighborhood, and are presumably known to everybody in the country around, increases the interest in the case. The "Star" man on arriving at the Horning residence was admitted by Mrs. Horning herself. She looked the picture of health, and it was hard to believe that she was the same woman who was at death's door four months ago. In answer to the question as to whether she had any objection to giving a history of her case for publication, Mrs. Horning replied that she had not. "I consider that my recovery was simply miraculous; I give Dr. Williams' Pink Pills all the credit, and I am willing that everybody should know about it." Mrs. Horning then gave the following history of her remarkable recovery:

"A year ago I was taken ill with what the doctor called spinal affection, which finally resulted in partial paralysis, my legs from the knees down being completely dead. My tongue was also paralyzed. On the first of July last I took to my bed, where I laid for four months. No tongue can tell what I suffered. I was sensible all the time and knew everything that was going on, but I could not sleep for the intense pain in my head. Our family doctor said I could not live, and three other doctors called in consultation agreed with him. I felt myself that it would be only a short time until death would relieve me of my sufferings. Neighbors came in, twenty-five or thirty every day, and every time they went away expecting that it was the last time they would see me alive. I quit taking doctor's medicine and gave up all hope. About four months ago a friend came in and read an account in the Toronto 'Weekly News' of the miraculous recovery of an old soldier named E. D. Hawley, an inmate of the Michigan Soldiers' Home at Grand Rapids. The story he told exactly tallied with my condition, and it was on that account that I decided to give Dr. Williams' Pink Pills a trial. When I began taking Pink Pills I was so ill that I could only take half a pill at a time for the first few days. Then I was able to take a whole one after each meal, and have continued taking them. After I had taken over a box I began to experience a strange tingling sensation all over my body, and from that out I began to improve. In a month I could walk with a cane or by using a chair, from one room to another. My general health also improved. In fact my experience was like that of the old soldier, whose case had induced me to give the pills a trial. While taking the pills at the outset I had my legs bathed with vinegar and salt and rubbed briskly. It is now four months since I began taking the Pink Pills, and from a living skeleton, racked incessantly with pain, I have, as you see, been transferred into a comparatively well woman. I am doing my own housework this week and am free from all pain and sleep well. When my neighbors come to see me they are amazed, and I can tell you there is great faith in Dr. Williams' Pink Pills in this section, and many are using them. When I began taking Pink Pills I made up my mind that if I got better I would have the case published for the benefit of others and I am glad you called, as I am sure I would now be dead if it had not been for Pink Pills."

Mrs. Horning stated that she purchased the Pink Pills at Mr. Comport's drug store in Dundas, and Mr. Comport informed us that his sales of Pink Pills are large and constantly increasing.

Dr. Williams' Pink Pills are a perfect blood builder and nerve restorer, curing such diseases as rheumatism, neuralgia, partial paralysis, locomotor ataxia, St Vitus dance, nervous headache, nervous prostration and the tired feeling therefrom, the after effects of la grippe, influenza, and severe colds, diseases depending on humors in the blood, such as scrofula, chronic erysipelas, etc. Pink Pills give a healthy glow to pale and sallow complexions, and are a specific for the troubles peculiar to the female system, and in the case of men they effect a radical cure in all cases arising from mental worry.

These Pills are manufactured by the Dr. Williams' Medicine Company, Brockville, Ont., Schenectady, N.Y., and are sold only in boxes bearing the firms' trade mark and wrapper, at 50 cts. a box or six boxes for $2.50. Bear in mind that Dr. Williams' Pink Pills are never sold in bulk or by the dozen or hundred, and any dealer who offers substitutes in this form is trying to defraud you and should be avoided. The public are also cautioned against all other so-called blood builders and nerve tonics, no matter what name may be given them. They are all imitations whose makers hope to reap a pecuniary advantage from the wonderful reputation achieved by Dr. Williams' Pink Pills for Pale People, and refuse all imitations and substitutes.

Dr. Williams' Pink Pills may be had of all druggists or direct by mail from Dr. Williams' Medicine Company from either address. The price at which these pills are sold make a course of treatment comparatively inexpensive as compared with other remedies or medical treatment.

Descronto Has A Good Crease.

DESCRONTO, April 13.—The annual meeting of the Descronto cricket club was held on Wednesday. The following officers were elected: Honorary president, F. S. Rathbun; president, Dr. Yeomans; captain, I. Allum; executive committee, Dr. Dulmage, T. P. Culphane, W. McLeod, F. G. B. Allan; secretary and treasurer, W. J. Malley. Last season the club expended a large sum of money on their grounds and have an excellent crease.

On Trial For 90 Days.

The finest, completest and latest line of electrical appliances in the world. They have never failed to cure. We are so positive of it that we will back our belief and send you any electrical appliance now in the market and you can try it for three months. Largest list of testimonials on earth. Send for book and journal free. W. T. Bear & Co., Windsor, Ont.

THE TEA TABLE.

Read This Down And You Will Be Well Entertained and Posted.

Arbor Day will come on the 5th of May; we trust it will be observed.

William Galloway, Sweet's Corners, died on March 5th, of cancer.

Seven persons were killed and six persons wounded in the cyclone at Coudrey, Mo., Tuesday.

Samuel Williams & Co., cotton brokers, Liverpool, have suspended with liabilities of £50,000.

Wade's mandrake liver pills, sure cure for biliousness and constipation, Wade's drug store, Kingston.

John Young, Macdonald, left last week for New York, en route to Glasgow to visit friends for a few months.

Itch on human and all animals cured in thirty minutes by Woolford's Sanitary Lotion. Warranted by Henry Wade.

Minister Egan, United States minister to Chili, applied for passports for a couple of refugees recently, and was refused.

Hanson's Magic Corn Salve cures corns and bunions with three applications. 15c per box at Wade's drug store, Kingston.

W. C. Scott, Napanee, and daughter Edith started on Saturday on a three weeks trip to Florida and other southern places.

Gillies Bros., Braeside, intends erecting twenty or more cottages for the operators in their sawmills in that village this summer.

Quiet has been fully restored in Santiago, Chili, and all parties are now awaiting the announcement of the new cabinet.

The city of Jackson, Tenn., was struck by a cyclone Wednesday afternoon and dozens of buildings were wrecked. There was no loss of life.

Frank Allan, Scotch Line, sold his farm to Robert Hughes for $2,900. Mr. Allan has taken the agency of the Singer sewing machine.

John Cross, Yarker, has been appointed section foreman for the B. or Q. Ry. at Tweed in the place of Geo. Post, who takes charge at Napanee.

For colds in the head, throat or chest, get Magnus Expectorant, and don't allow them to put you off with any other. Large bottles 25c, at all druggists.

Judge Chambers, a former Brockvillian, has again been elected police magistrate at Detroit on the republican ticket. He was given a handsome majority.

You can only learn the great value and superiority of Magic Pile Lotion over everything of its class by trying it. Call on your druggists for it. 50c per bottle

Forest fires have destroyed over $100,000 worth of timber and other property in the mountains of Pennsylvania. Heavy rains have now quenched the fires.

John R. Doller has bought from his brother, W. N. Doller, the large double lot and house on Richard street, Napanee. He is making extensive improvements.

Fred D. Sherman, who held a position in the Cape Vincent customs house during Cleveland's first administration, has received the appointment of bank examiner.

Why don't you try Carter's Little Liver Pills? They are a positive cure for sick headache, and all the ills produced by disordered liver. Only one pill a dose.

Charles Longfellow, son of the poet, died Thursday after a lingering illness. He lived with his sister, Miss Alice Longfellow, in the old family mansion at Boston.

Burglars blew open the safe of Hume Bros. in Port Hope on Wednesday night. The safe door was removed and the cash drawer rifled. The amount taken is not stated.

F. A. Bethune, manager of the Molsons bank, Smith's Falls, has concluded not to accept the position of manager of the branch at Ottawa, but will remain in the Falls.

Derangement of the liver, with constipation, injures the complexion, induce pimples, sallow skin. Remove the cause by using Carter's Little Liver Pills. One a dose. Try them.

A terrible explosion occurred in Homes' oil refinery at East Buffalo yesterday. The refinery and a large number of cars were set on fire. The loss will be $200,000.

Don't forget the name of the great lung medicine, the only medicine that can show a clear record of its efficacy from the mouths of the patients who have used it—"Salvator Magnus."

Thomas Gray, a native of Tyendinaga, has been elected supervisor for Isabella County, Mich. The county, in electing Mr. Gray, has gone republican for the first time in its history.

The action of Carter's Little Liver Pills is pleasant, mild and natural. They gently stimulate the liver, and regulate the bowels, but do not purge. They are sure to please. Try them.

Mrs. Wm. Ainsworth and two of her children aged eight years and six months and two years and six months were burned to death in a tenement fire in Brooklyn. Two other children were badly burned.

For those who are suffering from piles there is nothing equal to "Magic Pile Lotion" for promptness of action, certainty of cure, cleanliness, comfort and simplicity of application. 50c per bottle, at all druggists.

Peter Snider, Ameliasburg, aged eighty-eight years, is dead. He was a U.E. loyalist. He took a prominent part in the erection of the court house and jail in Picton, and while acting in the capacity of constable placed the first prisoner in the cells before the building was completed.

Rebecca Wilkinson, of Brownsville, Ind., says: "I had been in a distressed condition for three years from nervousness, weakness of the stomach, dyspepsia and indigestion until my health was gone. I bought one bottle of South American Nervine, which did me more good than any $50 worth of doctoring I ever had in my life. I would advise every weakly person to use this valuable and lovely remedy. I consider it the grandest medicine in the world." A trial bottle will convince. Warranted by Henry Wade.

A Musician Speaks Words of Comfort For Singers.

Singers are always deeply interested in matters that pertain to the preservation and strengthening of the voice. The most accomplished reader of music will mar and spoil a solo or song if the voice is rough and husky from cold. Science has kindly provided for the singer by giving us the celebrated Harvard Bronchial Syrup, which clears the voice and gives strength to every chord and muscle of the throat.

Chas. C. Hampshire, organist of the Eastern M. E. church, Ottawa, writes as follows about Harvard Syrup: "I take great pleasure in testifying to the merits of Harvard Bronchial Syrup. We have in our family derived so much benefit from it, that we do not feel safe without it in the house. For singers and public speakers it is invaluable; and I can truthfully say it is the best cough syrup we have ever used, and recommend it for all it is claimed to be."

About Corby's Size.

The correspondent of the "Empire" tells a most excellent joke on the member for West Hastings. The joke is said to have occurred in a Trenton school, when the teacher asked a class of small boys and girls what initials they would put after a name of a member of parliament to designate him properly; for instance, what letters would they put after Mr. Corby's name to designate him as a member of parliament? Silence reigned for a while, when a little girl waved her hand and said she knew. "Well please tell me," said the master. Instantly came the reply "I. X. L." This is his brand of whiskey.

Highly Spoken Of.

DEAR SIRS,—I have used your Hagyard's Yellow Oil for sprains, bruises, scalds, burns, rheumatism and croup, and find it an unequalled remedy. My neighbors also speak highly of it. MRS. HUNT, Montreal, Que.

The str. North King will leave for Rochester on April 20th via Bay of Quinte.

GROCERIES.

HE LOVED good bread, pie, and pastry, but his stomach was delicate.
SHE LOVED to cook, but was tired and sick of the taste and smell of lard.
She bought Cottolene, (the new shortening) and
THEY LOVED more than ever, because she made better food, and he could eat it without any unpleasant after effect. Now THEY ARE HAPPY in having found the BEST, and most healthful shortening ever made—
COTTOLENE.
Made only by N. K. FAIRBANK & CO., Wellington and Ann Streets, MONTREAL.

GILLETT'S
PURE POWDERED 100%
LYE
"PUREST, STRONGEST, BEST."
Ready for use in cold water. For making Soap, softening Water, disinfecting, and a hundred other uses. A can equals 3 pounds Sal soda.
Sold by All Grocers. 64 Weights.
E. W. GILLETT, Toronto, Ont.

SHERRIFF'S
ISLAY WHISKEY
A PURE MALT LIQUOR!
This Whiskey has maintained its high reputation in Canada for the last thirty-six years
For sale in cask or bottle by
J. McPARLAND,
KINGSTON.
Gillespie & Co., Sole Agents for Dominion.

McLAREN'S CELEBRATED
COOK'S FRIEND
BAKING POWDER
Has no Superior in Purity, Healthfulness and Economy.
It is distinguished from alum powder by the bread, etc., made with it, having no tendency to dry up.

IT IS NO USE
DRUGGING yourself any longer —FOR— INDIGESTION
ADAMS' TUTTI FRUTTI
cures every form of Indigestion and Dyspepsia, and imparts tone to the entire system.
Send for Booklet on health without drugs.
Take no worthless Imitation. See that Tutti Frutti is on each package.
ADAMS & SONS Co. 11 & 13 Jordan St., Toronto.

EDUCATIONAL.

INCORPORATED 1886 TORONTO HON. G. W. ALLAN, PRESIDENT
CONSERVATORY OF MUSIC
Artists and Teachers' Graduating Courses.
University Affiliation for Degrees in Music. Scholarships, Diplomas, Certificates, Medals, Etc.
Free Instruction in Theory, Sight Singing, Violin, Orchestral and Ensemble playing. The concerts and recitals by teachers and students are alone invaluable educational advantages. Teaching staff increased to 50. New Music hall and class rooms lately added. Facilities for general musical education unsurpassed. Pupils may enter any time.
Conservatory School of Elocution.
H. N. SHAW, B.A., PRINCIPAL.
Large efficient staff. Best methods for development of Vocal, Vocal and Pantomimic Expression, Delsarte and Swedish Gymnastics, special course in Physical Culture, Developing Muscles which strengthen voice; also course in Literature. One and two year courses with Diploma. Conservatory and Elocution Calendars mailed free.
EDWARD FISHER, Musical Director,
Corner Young Street and Wilton Avenue.

Kingston Ladies' College
AND CONSERVATORY OF MUSIC.
A Boarding and Day School for Young Ladies, Closeburn, Emily Street, Kingston.
NEXT TERM OPENS APRIL 22ND. Special attention given to students preparing for examinations. The refining influences of home combined with high mental training.
THE MUSICAL DEPARTMENT is in charge of Arthur Fisher, Esq., Mus. Bac., A.C.O., England.
For terms and prospectus apply to MRS. CORNWALL, B.A., Principal, at the College.

DELSARTE
College of Oratory, Elocution and Dramatic Art.
Large Faculty of specialists. Course thorough and scientific. Degrees conferred. Large art catalogue sent on application to the president, FRANCIS J. BROWN, Y.M.C.A. Building, Toronto.

C. E. Cochrane, M.D., L.R.C.P., Edin.
Physician, Surgeon, &c.
OFFICE OF THE LATE DR. WM. H. HENDERSON, corner of William and Wellington Streets. Telephone 236.

MISCELLANEOUS.

NEW BOOKS
'List, Ye Landsmen, by Clark Russell. $1.
Hunting in the Jungle With Gun and Guide, by Wm. Kellogg. $1.75.
In the Days of the Mutiny, by G. A. Henty. 50c.
Memoirs of a Mother-in-law, by George R. Sims. 50c.
Cosmopolis, by Paul Bourget. 50c.
Gravier, by Hon. Emily Lawless. $1.00.
Blood Royal, by Grant Allen. 50c.
Nora Creina, by the Duchess. 50c.
F. Nisbet's
CORNER BOOKSTORE.

CANADIAN GRANITE COMPANY,
OTTAWA,
MAKE A SPECIALTY OF
ARTIFICIAL STONE PAVEMENT
They guarantee their work as of the highest standard called for under the head of permanent improvement. They will contract to supply and to lay
STREET PAVING,
Granite Blocks and Granite Macadam at prices within the reach of any enterprising community.
Basement, Kitchen, Stable and Coach House Floors.
Granite and Marble of every description supplied to the trade. Apply to
CANADIAN GRANITE COMPY.
OTTAWA.

GIVING UP BUSINESS!
Great Sale of Wall Paper
—AT—
ROBINSON BROS.,
277 Bagot street.

OWING TO THE DISSOLUTION OF THE ABOVE FIRM, we will sell at cost, our entire stock of WALL PAPER AND BORDERING, amounting to over $5,000 worth, consisting of the latest designs and colorings. Now is your chance to get a bargain. No excuse for your house looking shabby. Call and examine our stock before purchasing your spring order.
ROBINSON BROS.,
Paper Hangers and Painters, 277 Bagot-st.

EVERLASTING SPONGES
EVERLASTINGLY LOW PRICES, have just been received by us.
We claim to have the finest stock to choose from in the city. All sizes and at all prices.
-HOAG'S DRUG STORE,-
IS THE SPONGE EMPORIUM.
CORNER OF PRINCESS AND MONTREAL STREETS

WATCHES.
A nice line of LADIES' SILVER and GOLD WATCHES on hand, at all prices to suit purchasers.
Also a line of GENTS' and BOYS' WATCHES in every variety, both American and Swiss.
Manufacturing and Repairing done in the best and latest styles, and all work done guaranteed to give satisfaction.
W. J. ARNIEL,
389 King Street, - Kingston.

OYSTER PLANT,
PIE PLANT,
ASPARAGUS,
TOMATOES,
CUCUMBERS,
SPINACH,
NEW POTATOES,
And other Green Vegetables in Season.
W. H. ARNOVSKY,
HEADQUARTERS OYSTER DEPOT.

GARDEN SEEDS!
FRESH, PURE AND WHOLESOME.
No old stock kept over from last year at
-WILSON'S PHARMACY,-
Princess Street.

GILDERSLEEVE'S STEAMSHIP AGENCY,
42 CLARENCE STREET.
Allan, Dominion and Beaver Lines from Montreal in summer and Portland in winter.
Cunard, Allan-State, American (formerly Inman), Anchor, Red Star and Hamburg-American Lines from New York.
Prepaid Tickets issued at lowest current rates to persons desirous of bringing out friends from the "old country."
J. P. GILDERSLEEVE, Agent.

Elephant's Ready Mixed Paints
The best in the Market at
Strachans.

FLOOR PAINTS,
Ramsay's, Unicorn, Johnston, Howe and Adamant.
R. M. HORSEY & Co
Princess Street.

WHARF PREMISES TO LET,
WITH POSSESSION ON THE FIRST DAY OF MAY NEXT THE WHARF, OFFICE and Sheds at the foot of Queen street, now occupied as a Lumber Yard by The Rathbun Company. Apply to
WALKEM & WALKEM
Solicitors, Kingston.
March 18th, 1893.

A MAGNIFICENT DISPLAY

TO BE MADE BY CANADA AT THE WORLD'S FAIR.

The Dominion Will be Represented in Agriculture, Manufactures, Mineral and Fish—The Monster Cheese Will Beat the World—The Display in the Educational Department.

CHICAGO, April 10.—Out of 500,000 square feet of space awarded to Great Britain for her exhibit at the fair the parent country reserved 300,000 square feet for herself and gave 200,000 to her colonies. Canada, the premier colony received just one half the space. Impressed by the generosity of the gift, it is little wonder that the dominion has laid plans for a magnificent exhibit, which is now taking visible shape under the direction of an able and enthusiastic body of commissioners. In every department Canada will be well represented, the greatest display being in agriculture, manufactures, mines and mining, and fisheries.

The general dominion exhibits will be supplemented by special exhibits from the provinces. Committees representing the provinces have worked with a will, and as a result the varied, interesting, and almost unlimited resources of a country that stretches for 3,400 miles from Nova Scotia on the east to British Columbia on the west, will be represented in almost every department.

In the 15,000 feet awarded to Canada in the agriculture department there will be an exhibit of almost every product that a rich agricultural country can produce. From cold storage warehouses will be brought farm and garden produce, representing last season's crops. Food supplies of all kinds will also be exhibited, canned goods of every variety, and Canadian whiskey, ale and beer.

England has promised a big cheese for the fair, but Canada will outdo her and all other competitors by sending a perfect monster—9 feet in diameter, 9 feet in height and 11 tons in weight. A professor supervised the making of the cheese—the dominion dairy commissioner, J. W. Robertson. He guaranteed for it the perfect flavor of the finest cheese his country can produce. It contains the milk of 10,000 cows for one day. In about a fortnight it will be forwarded to Chicago. Canadians intend to have a gala day when they instal it on a space specially prepared on the floor of the agricultural building. Many offers have been made to the Canadian government to purchase the cheese at the close of the exposition, but all have been refused. One big English firm of cheese dealers has offered to buy it at a reasonable figure and spend $10,000 in taking it from fair to fair in England. It is possible that this may be accepted, the government believing that the advertisement would be beneficial to the dairy interests of Canada and might be a perceptible aid to emigration.

In the agricultural annex Canada is preparing a fine display, the Massey-Harris company, of Toronto, being the largest exhibitors, with a varied line of machinery in motion, which will incidentally place the manufacturing interests of the dominion in a favorable light.

Every province of Canada has added its quota of mineral wealth to the display in the mining building, and the whole will be highly creditable, and not a little surprising to American proprietors, who have never looked for wealth beyond the boundaries of the United States.

On the floor of the manufactures building 10,000 feet of space is in the hands of Canada. Cottons, woollens, tweeds, cordage, musical instruments, iron work, copper and brass, leather and wood will all be represented.

Indian children will be found at work in the educational section, showing the result of education and government supervision among the tribes of the north and west.

From day to day the stock of fresh fruits shown by Canada in the horticultural building will be renewed and the possibility of a big export trade in these will be amply demonstrated. Almost an unlimited number of choice shrubs and plants have been placed at the disposal of Mr. Awrey, commissioner from Ontario, by private persons, in addition to the exhibit made by growers.

Already the Canadian Pacific railway train in part shows what the dominion will do in the transportation building. A still more interesting exhibit will be made by the company, which is constructing at a fabulous cost a ship railroad across the neck of land dividing Bay Vert, in Nova Scotia, from the Bay of Fundy. This road will be thirteen miles long, and is so far the only one of its kind projected. The working model will show how the cradle runs into the sea, lifts the vessel and its cargo complete, carries it across the land and deposits it in its natural element, without disturbing a spar or a bale of merchandise. The importance of this railroad, when it is completed, to American trade with the St. Lawrence and with Great Britain will be simply inestimable.

In machinery, electricity, fine arts and forestry Canada will show to good advantage. The school exhibit in the liberal arts section promises exceptionally well.

In live stock the dominion has entered cows for the diary test and will have besides an exhibit of 100 horses, 150 cattle, 300 pigs, 500 sheep, 200 dogs and poultry and pigeons in any number.

To accommodate the large staff of officers required to supervise this large exhibit a neat little house has been built on the lake front. It has a ground area of sixty-eight by forty feet, with a wide verandah. On the first floor is a reception hall and two rooms for Ontario, two for Quebec and two for the dominion commissioners. On the second floor are two rooms for the north-west territories, two for Manitoba, one for British Columbia and one for Nova Scotia. Above the second story rises a tower, which will be a smoking room and a caretaker's room. The provincial apartments are finished with woods peculiar to the provinces. Those chiefly used are cherry, walnut, cedar, bird's-eye maple, oak, ash, butternut and Douglas fir.

It is expected that the Canadian house will be used as a rendezvous for all Canadian visitors to the fair. To provide connecting links with friends who remain at home, the editors of 600 papers published across the border have agreed to send copies of their publications to Jackson park during the progress of the fair.

A Thankful Man.

No one has better reason to be grateful for Membray's kidney and liver cure than I have. I was ill for a long time under the doctor's care. I was tortured with muscular rheumatism, disordered kidneys and general debility. I was losing flesh rapidly had gone down from 180 to 130 pounds, and was bedfast for months. If you have been there before you know how little there was in life for me, and when I was asked to try Membray's cure, how hopeless I was. I used two bottles only ($2.) and at the end of that time had risen from a sick bed, regained my appetite, was relieved from all pain, put on new flesh, and am now attending to business as well as ever. Write me if you want further particulars about Membray's kidney and liver cure. D. Waters, merchant, Campbellford.

Were Quietly Married.

Napanee Beaver.

The friends of George Ham, Odessa, were surprised on Wednesday to hear of his marriage to Miss Minnie Sproule. They left for Kingston, apparently for a pleasure drive, and managed the whole affair neatly and quietly. Miss Sproule has always been held in the highest esteem by all, and is a special favorite with Odessa people.

Rheumatism Cured in A Day.

South American rheumatic cure of rheumatism and neuralgia radically cures in one to three days. Its action upon the system is remarkable and mysterious. The first dose greatly benefits. 75c. Warranted by H. Wade.

IN A SHARK'S JAWS.

A Sailor Who Is Glad He Brought Some of Himself Home From Sea.

Charles Barclay was an able seaman when he left New London two years ago on the ship Vesper for a cruise after seal in the south Atlantic. When he returned, he had no legs at all and was minus one arm. He was very lucky to have brought as much of himself back as he did and seemed to be happy over it.

HE SEIZED THE LINE AS THE JAWS COMPASSED HIS LEGS.

He was aloft one day doing some work that necessitated his going to the end of one of the yardarms, and becoming suddenly dizzy fell into the sea. The plunge cured his vertigo, and he immediately began to swim after the ship, but it took several minutes to get out a boat and man it, and though he was a good swimmer he was nearly a mile astern before the boat started for him. As it neared him the sailors saw the fin of a gigantic shark cutting the water a few rods away, making straight for Barclay. Then they made the boat leap through the water, but the shark was quicker than the boat, and while they were yet 20 feet away turned and opened its great jaws to swallow the man. One of the sailors threw him a harpoon line, which Barclay seized just as the jaws of the shark compassed his legs. The sailors pulled lustily on the line and actually drew the man out of the monster's mouth, but not before the sharp teeth of the fish had scraped nearly all the flesh off one leg and completely severed the other.

Barclay was taken aboard the ship, where he displayed most remarkable nerve. He insisted that the bones of his left leg from which the flesh had been stripped be cut off at once. The captain finally consented to do the job himself. The nearest approach to surgical instruments on the ship was a fine toothed saw, used in cutting whalebone, and half a dozen sharp knives. When the bones were severed, the wounds were dressed as well as the means at hand would permit, and Barclay was made as comfortable as possible. The next day a fever set in, and Barclay became delirious, and on the second day apparently died. A couple of sailors were detailed to sew the body in canvas. They began their work, but they had been at it but a short time when they rushed out of the forecastle with frightened faces and told the mate that Barclay was alive.

The captain went below to investigate and found Barclay cursing the sailors for trying to get rid of him by burying him alive. From that hour he began to mend, and in six months he was able to move around the deck by means of his arms.

The sailors one day brought aboard the ship a live seal that they proposed to tame. Barclay undertook the job of disciplining the seal, and his temper would at times get the best of him, and the seal would suffer. The animal evidently remembered this treatment and kept his eyes open for an opportunity to retaliate. One day Barclay passed near the seal. The animal struck at the sailor and gave him a fearful bite on the arm.

The seal lost his life by the act, and Barclay had a close call. As it was, it became necessary to cut off the bitten member, and Barclay's means of locomotion were cut down to one arm.

How He Revenged Himself.

Nearly 20 years ago Miss Sarah Young and Samuel D. Perkins of Eldredsville, Pa., eloped and were married. Miss Young was engaged to James W. Horton, a farmer's son, who seemed to take the jilting quietly enough, merely remarking that the woman would regret her course before she died. In 1890 Perkins died, and his widow and daughter, a young woman of 18, moved back to Eldredsville. Horton was still a bachelor and about a year ago married the woman who had jilted him. Last September he and his stepdaughter started for a camp meeting, which they never reached, and did not return. They had eloped. Mrs. Horton died three weeks later. Nothing was heard of the runaway pair until quite recently, when the daughter wrote asking a neighbor for news of her mother. A few days later the dead body of the young woman was found in a mill pond at East Wharton. A note in her pocket said: "Dear mamma's dead, dead, dead! And I'm not fit to live! I killed her!"

Have You Headache?

Headache, which is usually a symptom of stomach trouble, constipation or liver complaint can be entirely cured by B. B. B. (Burdock Blood Bitters) because this medicine acts upon and regulates the stomach, liver, bowels and blood.

THREW AWAY HIS CRUTCHES
AFTER YEARS OF TERRIBLE SUFFERING.
AN INTERESTING HISTORY.

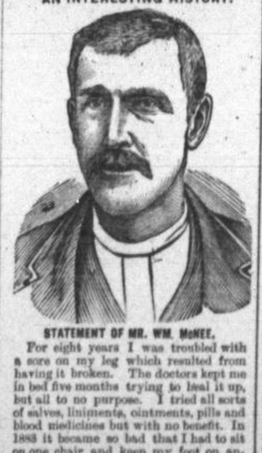

STATEMENT OF MR. WM. McNEE.

For eight years I was troubled with a sore on my leg which resulted from having it broken. The doctors kept me in bed five months trying to heal it up, but all to no purpose. I tried all sorts of salves, liniments, ointments, pills and blood medicines but with no benefit. In 1888 it became so bad that I had to sit on one chair and keep my foot on another for four months. I could not put my foot on the ground or the blood would rush out in a stream and my leg swelled to twice its natural size.

ELEVEN RUNNING SORES

developed on it which reduced me to a living skeleton (I lost 70 lbs. in four months). Friends advised me to go to the Hospital; but I would not, for I knew they would take my leg off. The doctor then wanted to split it open and scrape the bone, but I was too weak to stand the operation. One old lady said it had turned to black erysipelas and could never be cured. I had never heard of Burdock Blood Bitters then, but I read of a minister, Rev. Mr. Stout, who had been cured of a severe abscess on the neck by B.B.B., after medical aid had failed, and I thought I would try it. I washed the leg with the Bitters and took them according to directions. After using one bottle I could walk on crutches, after taking three, I threw away the crutches, took a scythe and went to work in the field. At the end of the sixth bottle my leg was entirely healed up; pieces of loose bone had worked out of it and the cords came back to their natural places again. That was nine years ago and it has never broken out since. I can walk five miles to-day as fast as anyone, and all this I owe to B. B. B., which certainly saved my leg, if not my life. I cheerfully recommend it to all sufferers. Give B. B. B. a trial, it will cure you as it did me.

Yours truly,
WM. McNEE, St. Ives P.O., Ont.

Mr. F. C. Sanderson, the druggist of St. Marys, Ont., certifies to the entire truthfulness of the remarkable statement made by Mr. McNee and says that several other wonderful cures have been made in his district.

CASHMERE - STOCKINGS.
HAVE YOU A BOY?
Pardon the query, but its our business to know, because he can wear a pair of our
"HARDWEAR"
Cashmere Stockings made from good English yarn, double heels and knee cap.
Stockings of all kinds for Ladies and Children and sox for men.
John Laidlaw & Son

HAVE YOU TRIED DRUGS AND FAILED
TO FIND A CURE FOR
RHEUMATISM, LUMBAGO, SCIATICA, KIDNEY, LIVER and BLADDER COMPLAINTS, DYSPEPSIA, LAME-BACK, &c.

DR. SANDEN'S ELECTRIC BELT with Electro Magnetic Suspensory will cure without medicine all of the above troubles, and also those from Nervous Debility, Losses, Drains, Lost Manhood, Nervousness, Sleeplessness, Poor Memory, all Female Complaints, and general ill health. It should more properly be called a Vitalizer, as it restores the vital powers of those broken down by excess, will find relief and promp