SPECIAL MENTION.

OLD PAPERS, many, three cents per dozen at Whig Office.

STYLISH WEDDING CARDS, Invitations and Cake Boxes at Whig Office.

ENVELOPES, all sizes, furnished and printed at Whig Office, at lowest prices to be obtained anywhere.

A. GOODRICH, LAWYER, 124 Dearborn-st, Chicago, Ill.; 25 years experience; special facilities in several States; Goodrich on Divorce, with laws of all States in press.

INDEPENDENT ORDER OF FORESTERS, Court Frontenac, No 59. Regular meeting at the Court Room, corner Princess and Montreal Streets, on Thursday, February 16. J. S. R. McCANN, Sec.

RUBBER STAMPS of all kinds neatly made, Self Inkers, Linen Markers, Daters, Seals, Stencils, Bank, Ticket and Office Stamps, etc. Repairs of all kinds promptly done. JOHN OFFORD, Whig Office.

TORONTO FLOUR STORE — CHOICEST grades of Pastry and Family Flour always on hand; Graham Flour, Rolled Oats, Rolled Wheat, Cracked Wheat, Germ Wheat, Oatmeal and Cornmeal. Seeds in season. W. J. McNEILL, Brock Street.

GEORGE CLIFF, THE GENERAL REAL Estate Agent, makes a specialty of taking care of estates, letting houses, collecting rents, buying and selling city properties. Parties wishing to buy or sell houses or lots should call at the Headquarters for Real Estate, opposite the Post Office.

MEDICAL.

WOMAN'S HOSPITAL AND MATERNITY HOME, Toronto (Incorporated). A Private home for the care of women (married or single), during pregnancy and confinement. Equipped with all modern appliances and with Resident Physicians and Trained Nurses always in attendance. Private rooms from $5 to $15 per week. For particulars address the Resident Nurse, MISS FELL, 200 Jarvis-st., Toronto.

E. M. MORGAN, M.D., M.H.D., C.M., graduate of Queen's Medical College, Kingston, and of the Hahnemann Homoeopathic Medical College, Philadelphia, Pa. ... King street. Telephone 167.

... C. D. CURTIS, M.D. ... to Dr. Jarvis, Physician, Surgeon ... Office and Residence nearly opposite Post Office, Wellington Street. Calls in the city and county promptly attended to.

DOCTORS LIVINGSTONE & BROWN. Office and residence 112 Clarence Street, opposite Golden Lion Block. Diseases of women a specialty.

MARION LIVINGSTONE, M.D., C.M., MINNIE S. BROWN, M.D.

DR. ALBERT F. McVETY HAS PLEASURE in announcing that he has taken into partnership Isaac Wood, M.A., M.D., M.R.C.S., England. The practice will hereafter be carried on under the name of "DRS. McVETY & WOOD." The professional work will be so arranged that one of the doctors may be found in the office at any time, but either may be consulted independent of the other.

HORSE LIVERY.

F. A. BIBBY, 129 BROCK STREET, THE leading hack and livery stable in the city. Telephone No. 201.

T. C. WILSON, 120 CLARENCE STREET, the largest and longest established livery in the city. Telephone No. 179. Vehicles ready at a moment's notice.

McCAMMON BROS., KINGSTON HORSE Exchange, Livery and Boarding Stables, corner of Brock and Bagot Streets. A new and stylish outfit of vehicles and excellent horses. Charges moderate.

MUSICAL.

W. M. CLARKE, ORGANIST AND CHOIR MASTER First Congregational Church will give lessons in Voice Culture, Organ, Piano, Harmony, etc., on the Conservatory style, in class or private. Scholarships awarded. Terms, $5 and upwards. 289 Wellington Street.

A. ... ORGANIST QUEEN ST. Methodist Church, gives lessons in Piano Forte and Organ playing. Residence 293 William street.

GENERAL CARDS.

POWER & SON, ARCHITECTS AND Building Surveyors. Office—Wellington Street, Kingston.

GILLEN & GILLEN, ARCHITECTS, SUCcessors to R. Gage. Office—Corner of Brock and Bagot Streets.

ARTHUR ELLIS (Member of the Ontario Association of Architects), ARCHITECT AND APPRAISER. Offices—81 Brock Street, Kingston, Ont.

WM. NEWLANDS, ARCHITECT AND Appraiser, corner of Brock and King ... Drug Store. Entrance on ... Whig Office.

... BLACK, DENTISTS, ... the Post Office, Wellington ... Established in 1857. ... L. CLEMENTS, L.D.S., D. ... L.D.S.

... D.S., L.D.S., M.D., DEN... Princess Street. Resi... Avenue. Office hours, 8 ... evenings 8 to 10. Tel... 20 ... A. Ackroyd, D.D.S., L.D.S. ...

LEGAL.

... STRANGE, LL.B., SOLICITOR, &c. ... Clarence Street, opposite the Post ... Money to loan at lowest current rate.

... ERT SHAW, BARRISTER, SOLICI... Conveyancer, etc. Office—Corner of ... and Brock Street, over Wade's drug store.

... J. O'CONNOR, B.A., LL.B., BARRISTER, SOLICITOR, Etc. Anchor building ... Money to Loan on Real Estate. (Hamilton Provident and Loan Society.)

... H. PERRYN, BARRISTER, SOLICITOR, Etc. Money to Loan. Office ... Wellington and Brock Streets, opposite ... Lion Block.

FINANCIAL.

... ARTHUR, ACCOUNTANT, AU... Office—No. 6, Anchor building ... Street, Market Square.

... McCANN, ACCOUNTANT AND ... Estate Agent. Rents and accounts ... 82 King street, next Whig ...

... LOAN—At 5, 5½ AND 6 PER ... good city property, and also ... farm property. WM. MUN... Wellington Street.

MONEY TO LOAN IN LARGE OR SMALL sums at low rates of interest, on City and Farm Property. Loans granted on City and County Debentures. Apply to THOMAS BRIGGS, Manager Frontenac Loan and Investment Society. Office opposite the Post Office.

HOTELS.

OTTAWA HOTEL, corner of Ontario and Princess Streets. First-class accommodation; yard and stabling. JAMES NORRIS, Proprietor.

WINDSOR HOTEL, PRINCESS STREET, KINGSTON — T. DOOLAN, Proprietor. ... and comfort assured. Stabling for farmers and commercial men.

STANLEY HOUSE, OPPOSITE K. & P. AND C.P.R. Union Station and convenient to ... station and steamboat landings, re... enlarged by a handsome addition, ... capacity. Bedrooms in new ... well lighted, airy; and from win... barber and prominent ... $1 and $1.50 per day. JOHN... Proprietor.

A FINE BLACK SUIT

TO ORDER;

FOR $18.00!

... Defy Competition in this ... line.

... TWEDDELL,

One Door Below City Hotel.

... at the Show of Bird Cages

... Onyx and Agate Ware in our store win... and then step in and buy. We will give ... best value for your money which you ... in the city.

... M. HORSEY & CO

Princess Street.

ADVERTISERS will be in good company in the WHIG, which reaches the best classes, the purchasing public.

ANNOUNCEMENT.

THE DAILY BRITISH WHIG is published every evening at 306 King street, Kingston, Ont., at SIX DOLLARS PER YEAR, payable in advance, otherwise $7.50 will be charged.

ADVERTISEMENTS.

First insertion, five lines and over, 10c per line.
Each consecutive insertion, 5c "
Once a week five lines and over, 10c "
Twice a week, 8c "
Three times a week, 6c "

Measurements by a solid scale, twelve lines to the inch.

Wants, Lost and Found, Personals, Articles for sale, etc., 1c per word in daily issue; minimum charge 20c.

Births, Marriages or Deaths, one insertion, 50c; two insertions, 75c.

Reading Notices, 15c per line; reduced rate when a standing contract advertisement accompanies, or for contracts for over 1,000 lines. Minimum charge for a notice, 30 cents.

Contract advertisers allowed two changes per week; more frequent changes must be paid for.

All charges for advertisements and subscriptions are due and payable in advance; this must be distinctly understood.

Officers of unincorporated Associations or Societies will be held personally responsible for orders they give.

Advertisement charges are equally regulated and based on experience or cost of publication. It is preferred that orders be not given, than that haggling be indulged in over prices.

THE WEEKLY BRITISH WHIG, 8 pages, 64 columns, is published every Thursday morning at $1 a year, if paid in advance, otherwise $1.50 will be charged.

Attached to the paper is one of the best Job Offices in Canada; rapid, stylish and cheap work; nine improved printing presses.

EDW. J. B. PENSE, Proprietor.
JOHN OFFORD, Assistant Business Manager.

CUNARD STEAMSHIP COMPANY.

SAILING FROM NEW YORK EVERY SATURDAY. Authorized agent, F. A. Folger, Ferry Dock, foot of Brock street Kingston.

THE DAILY WHIG.

"Opifer per Orbem Dicor."

PUNISH THE BRIBERS.

The Weldon bill, which promises to remove a defect in the machinery going to secure purity of elections, will probably pass the house. It aims at making the occupation of the briber offensive and subject to a severe penalty. "It must be understood," he said, "that this is not a punitive measure. It is a measure to impose a penalty on those who have accepted bribes, but it is simply to deprive them of their power to do so again. The right of voting is a grave responsibility, and it should be entrusted to no man who shows that he is unable to use it. We do not propose to punish such, but simply to treat them as a father treats his children when he finds them in possession of valuable articles—he takes them away until they have learned to appreciate their value. This is one phase of the question. But there is another which is even more important. It is our duty to protect the commonwealth from irresponsible voters. It is wrong that the votes of people who do think, or people who have convictions, should be swamped by those who have none or are willing to barter away those they have." The bill clearly provides for the punishment of those who periodically defy the law, and, in the exercise of an unbridled zeal, undertake to purchase votes when venality has been established. The habit of the heelers has been to figure out the floaters and proceed to buy their influence in support of any candidate knowing the while the bribe-taker was running his chances of castigation, but that the bribe-givers were tolerably safe. Prof. Weldon sees the necessity of making the bribers the great offenders, and of having them dealt with accordingly. His is a righteous proceeding.

SEARCH FOR LIGHT.

Hon. Mr. Foster is a great seeker of light. On each great issue coming before him he pleads for delay until he has had an opportunity to consult the people. He is not at all certain that the times are hard, that labor is depressed, that the high tariff is a burden upon the masses, and so he cannot consent to tariff reform. But he is going to see about it. During the recess he and his colleagues will go upon a junketing tour, at the public expense, upon a prolonged and expensive trip, primarily for an outing and incidentally to feel the public pulse on the fiscal policy of the government. All this will probably cost a lot of money, but the members of the government are given to good living, and they have calculated to tax the people to the extent of an extra half million, and so everything will go as slick as possible. But this search for light is the veriest nonsense. The government has had the amplest evidence of the ... of tariff reform, and they have had it from sources in whose authenticity they have had no occasion to doubt. But they do not want to move—truth to tell, they are so far under the domination of the monopolists that they are not free to act. The premier, in a moment of exultation, admitted that the tariff was not perfect and that its mouldering branches would be cut off, but the red-parlor magnates met and declared that the policy must stand, and that settled it. There could be no reform and none is aimed at. For while Foster talks of perambulating the country in order to ascertain the feeling of the people on tariff reform, he has intimated that the national policy (the high tariff), will not go, but will be further developed. That is the prospect the people have before them, and they will know how to appreciate and regard Mr. Foster when he goes whispering among them.

EDITORIAL COMMENTS.

Under the national policy the net debt of Canada has run up from $140,000,000 to $241,131,000. An evidence of prosperity truly.

The Conservative papers and the Conservative leaders are doing all the talk ing about annexation. They are really fomenting all the disloyalty that is apparent in the land.

* * *

The Hamilton Spectator has been looking up statistics and has came to the conclusion that "Hamilton should have its streets lighting at a cost not exceeding $80 per lamp per year."

Major-General Herbert has made such a row, and is such a determined fellow in demanding military reforms, that it is suggested he had better "go home." The government has no relish for the offices of a too candid friend.

* * *

Lord Salisbury has consented to attend the Duke of Abercorn and go on a disturbing tour through Ulster. He has consented, in other words, to play the demagogue and to stir up strife over the home rule measure for party effect. Very exalted occupation for an ex-prime minister.

* * *

G. W. Smalley, writing to the New York "Tribune," puts a quietus upon the report that Gladstone's health is failing him. He is, says Mr. Smalley, using the expression of a devoted friend, "in tremendous form, and no attention need be paid to a forecast of disaster based on any present illness of Mr. Gladstone." The home rule bill is safe.

* * *

The Ontario government was fearfully denounced by the tories and the labor leaders when it put a binder twine plant in the Central prison. But now that the Ottawa government is going into the binder twine business at the Kingston penitentiary the kickers have been hushed into silence. The Thompsonian warning has been given, "That will do."

Revival In a Jail.

Napanee Beaver.

"Some fell on good ground and brought forth fruit." Some little time ago one of the prisoners in the Napanee jail was stricken with remorse, and picking up a hymn book began reading and singing. An interest was aroused among the inmates, and all participated in the meetings. The result has been that a revival has taken place, and all the prisoners profess conversion. On Sunday last Rev. S. J. Shorey went up and delivered an address to them. When the revival began there were nine persons confined in the jail, eight vagrants and one for larceny; two have left, their time having expired. Our reporter paid a visit to the jail on Thursday last and heard each one give an experience that they had been redeemed. They take a great interest in reading their testaments, some having them nearly read through. They hold prayer meetings every night, and on several occasions have been led by one of themselves.

A Pleasant Evening.

A very successful meeting of the First Congregational Sabbath school took place on Thursday evening when the following programme was given: Piano duet, Misses Horsey and Johnston; vocal double duet, Misses Johnston, Horsey, Lee and Massie; sword exercise, Rupert Horsey; solo, Edith Taylor; dialogue, Misses Belton, Norris and Thompson; chorus, infant class; recitation, Harry Gilbert; solo, Hazel Massie; sunflower chorus, by ten girls; solo, A. Savage; piano duet, Misses Reid and Massie; dialogue, "Very Busy," S. Reid, M. Lee and O. Horsey; solo, Bella Lennox; recitation, Gertie Thompson; moving tableaux, "Every Day Scenes of Life"; "Tale of a Tart," Mamie Johnston, Edith Taylor, Rupert Horsey, C. Scott, R. Derry; drill, Zouave Amazon brigade, seventeen young ladies under the command of Sergt. A. Horsey.

Carried Home.

Samuel Adams, Montague St., King St., London, Eng., states that for more than a year he suffered with sciatica; at times taken suddenly he had to be carried home. He was pronounced incurable by leading medical men and he had given up all hope of recovery, when he was advised to use St. Jacobs Oil. The first rubbing relieved him, and before the contents of a second bottle were used he was completely cured and has no return of the pain. "Northern Daily Telegraph," Blackburn, Eng.

He Wants Damages.

Gananoque Journal.

On Tuesday last, while J. B. W. Turner, Gananoque, was driving W. N. Rogers' team along the road on Howe Island he had an unpleasant experience. The road was in a slippery state and going along an unprotected part, the horses slipped, and with the sleigh and contents (a reaper and a seeder) fell down a embankment to the ice below. The horses were badly shaken up. The sleigh was broken and the implements damaged to a considerable extent. Mr. Rogers has notified the reeve of Howe Island that he will expect payment for the damage sustained.

Catarrh in the Head.

Is undoubtedly a disease of the blood, and as such only a reliable blood purifier can effect a perfect cure. Hood's Sarsaparilla is the best blood purifier, and it has cured many very severe cases of catarrh. It gives an appetite and builds up the whole system.

Hood's Pills act especially upon the liver, rousing it from torpidity to its natural duties, cure constipation and assist digestion.

A Settlement Arranged.

The trouble about the custodianship of the Queen Anne memorial communion service, owned by the Mohawk band, Deseronto, has been settled. Judge Wilkison and Archdeacon Jones, selected as arbitrators, after hearing both sides, considered that Mrs. J. W. Hill should be the custodian, and in conformity the silver service was placed in the hands of Matthew Hill, the Indian agent, who has delivered it over to Mrs. Hill. It will be remembered that Mrs. Hill was for twenty-two years custodian of this valuable historic service. She is seventy-eight years of age and a grand-daughter of the famous Mohawk chief, Capt. Brant, of Tyendinaga.

Ladies' Dressmakers' Apprentices.

Dressmaking exemplified. Any lady can learn to cut and fit perfectly. No one using chart or square can compete with the Boston drafting system. Cuts graceful, stylish and perfect fitting garments, easy to learn, rapid to use. Follows every fashion. Can learn in two evenings. Rooms for ladies from country. Address "X.Y.Z.," WHIG.

The Thief Discovered.

On Sunday evening, while Mr. and Mrs. Kenneth McKenzie, Picton, were at church, their dwelling-house was entered and valuable papers, rare gold and silver coins, and a quantity of jewellery abstracted. A clue was gained which led to the arrest of James Smith. He was tried before Police Magistrate Curry, and sentenced to three months' imprisonment in the common jail, at hard labor.

My Patients Life Depends On It.

Send bbl. St. Leon immediate. "Boston message." Thus the grand pyramid of fame is towering aloft in the light of heaven, consequently orders and messages are pouring in from every quarter. For all deadly internal disorders, kidney, liver, or bladder, St. Leon is proved to be unrivalled. The wonder is that any family would be without a jug or a barrel in the house.

An Early Spring.

On Monday Lazarus Brant while clearing away snow before opening a quarry on the back of Sucker creek, near Deseronto, was surprised to find a garter snake two and a half feet long. The reptile was quite lively. Mr. Brant terminated its existence with a well directed blow. The presence of these snakes is said to be a sure sign of an early spring.

Ex-Warden McKibbon Injured.

On Feb. 7th, ex-Warden McKibbon, Milford, met with an accident that nearly proved fatal. He was returning from Picton, and had nearly reached his home when his cutter was overturned and he was thrown against a pile of stones. When picked up he was unconscious. The bruises about his head and face were exceedingly painful.

Prospering in Toronto.

Frank H. Priest, late of Bath, has been successful in business since he removed to Toronto, where he is engaged in the grocery and general commission business on Spadina avenue. He has the avenue to himself.

Reduced To A Science.

The treatment of disease is now almost reduced to a science. A scientific product of medical skill for the cure of all blood diseases from a common pimple to the worst scrofulous sore which has held popular esteem for years and increases steadily in favor is Burdock Blood Bitters. Its cures prove its worth.

Queen's anti-hairine, a new discovery by accident, removes hair from the face, neck and arms, permanently, without pain or injury. So simple any child can use it. A boon to those who dislike shaving. A relief to ladies annoyed by hair on the face. At Wade's drug store, Kingston.

THE POPE'S JUBILEE.

INTERESTING CAREER OF HIS HOLINESS, LEO XIII.

How he Crushed the Bandits When Governor of Perugia and Ended the Career of Chief Coletta—A Born Diplomat and a Man of Farseeing Character.

Fifty years ago, and on Feb. 19th, 1843, Joachim Vincent Raphael Lodovico Pecci was consecrated as archbishop of Damietta and departed for Brussels to assume his important duties as nuncio of the vatican. He is now Leo XIII, supreme pontiff of the Roman Catholic church, and people of that religion all over the civilized world are now observing his golden jubilee as archbishop. Thirty-five years were to pass between Joachim Pecci's consecration as archbishop and his election to the high office of pope, but even in 1843, when he was only thirty-two years of age, his wisdom and piety had attracted the attention of Pope Gregory XVI and resulted in his receiving high honors at the vatican.

Joachim Pecci was born at Carpineto, Italy, March 2nd, 1810, and was the fourth son of Count Domenico Lodovico Pecci and Anna Prosperi-Buzi Pecci. Countess Pecci was a woman of unusual piety, education and strength of character, and under her guidance young Joachim's eyes were turned toward the church. She died when he was only fourteen years of age, and he was sent to the

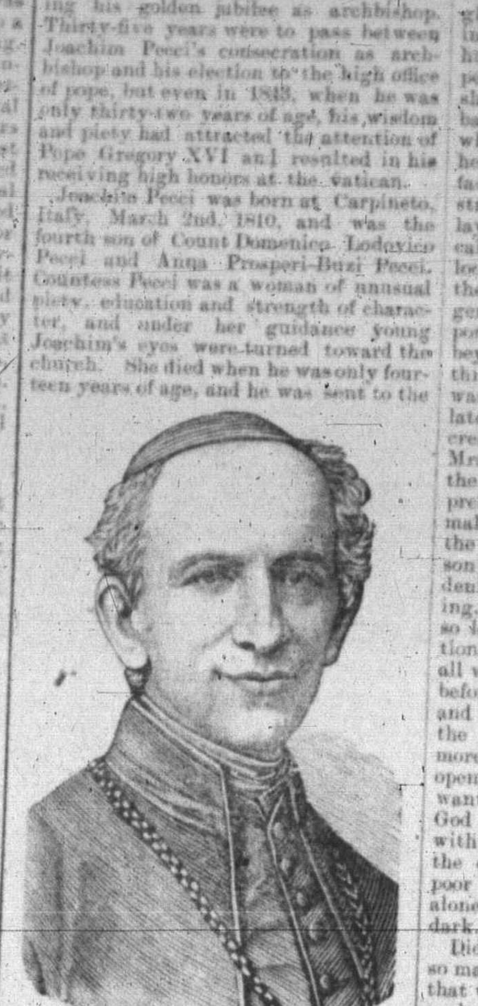

POPE LEO XIII.

Collegio Romano, where he at once attracted attention by his studious habits and readiness in acquiring knowledge. He gained first prize in chemistry and physics, and was chosen at the end of a three years' course to defend in public certain theses, but overworked himself and was compelled to withdraw.

In 1830 he entered the Gregorian university, won the degree of doctor of theology in 1832, and after several years of training in the college of noble ecclesiastics became a priest and virtually began the career that was to lead him to the highest office in the church.

In 1838 Joachim Pecci was sent to govern Benevento, a principality in the kingdom of Naples under the pope's rule, and a hotbed of bandits and guerrillas. It was a most difficult post for so young a man, but Joachim not only brought order out of chaos, but he also successfully combated a severe attack of typhoid fever. The first thing Gov. Joachim did was to capture Colletta, a bandit chief who was the terror of the whole community. He and his followers were all murderers, blackmailers and incendiaries. The people were amazed when they saw the terrible Colletta and his bandits prisoners, but they were even more astounding and awed when Colletta and his minions were promptly executed by the young governor's orders.

This was a terrible lesson to the criminal element, but Gov. Pecci did not rest until Marquis Benevento, one of the greatest smugglers in the principality, and also one of its most prominent citizens, was arrested and his illicit traffic stopped. In three years Gov. Pecci transformed Benevento from a crude, undeveloped principality and a hotbed of lawlessness to a province with good roads, revived agriculture and commerce, reduced taxes and perfect order. Young as he was—he was only thirty—the future pontiff had shown all the qualities of a ruler of men. In 1841 he was sent to govern Perugia, where the Carbonari and numerous other secret societies were attempting to destroy the church.

The principal city, Spoleto, was on top of a hill and the road leading to it for years has been impassable for vehicles. In three weeks Gov. Pecci had a good road built, and one of the first to use the new highway was Pope Gregory himself, who found that the young governor had not only swept away the obstacle between Spoleto and the plain below, but had also made a clear religious pathway between the hitherto hostile Perugians and their pope. Reform after reform marked Joachim's rule in Perugia. Lawlessness was put down with a hand of iron, while the cunning hand of a natural diplomatist checkmated the machinations of the secret societies by granting the reforms they were making such an ado about.

Fifty years ago the present month, and when Joachim was thirty-three years of age, he began his work as nuncio to Belgium, where he made so good an impression that King Leopold wrote a letter urging Pope Gregory to make Archbishop Pecci a cardinal, but the Pope died before the letter reached him. One of his last acts, however, was to make Joachim Archbishop of Perugia on petition of the people. Pope Pius IX did not favor Archbishop Pecci as strongly as his predecessor, and for 32 years the archbishop remained in Perugia fighting the secret societies and becoming every day more learned and more qualified for his future work. In 1854 he was made cardinal.

In 1877 Pope Pius appointed Cardinal Pecci to the Camerlingo, a post of great difficulty and one that tended to bring its holder into perpetual conflict with the Italian government, although Cardinal Pecci had hitherto always taken a conciliatory attitude toward the government, much to Pope Pius' displeasure. In 1878, however, Pope Pius died, and Cardinal Pecci was chosen pope by a two-thirds vote of the sacred college. Sixty-one out of the sixty-four cardinals voted, and Joachim Pecci received forty-four of the ballots. He was called at his own request Leo XIII, and his coronation took place March 3rd, 1878.

Nearly fourteen years have passed since Leo XIII began his rule as pope, and the time has been a notable one in the church's history. His great ability, his piety, his diplomacy and his broad-minded policy have won for him even the admiration of those who oppose his church. The repeal of the Falk laws so inimical to Catholics in Germany, his warfare against socialism, his pacific policy among the warlike nations of Europe, his friendship toward the French republic in spite of the monarchial tendencies of prominent ecclesiastics, his broad mindedness in treating the school question in America and the sending there of permanent papal legate Satolli are among some of the notable features of his papacy.

On Feb. 19th, the 50th anniversary of his archbishopric, imposing jubilee celebrations will take place in Rome and all over the world. On that day the pope will celebrate mass at St. Peter's and "Te Deums" will be sung in all Catholic churches in America.

Rheumatism Cured In a Day.

South American rheumatic cure of rheumatism and neuralgia radically cures in one to three days. Its action upon the system is remarkable and mysterious. The first dose greatly benefits. 75c. Warranted by Polson & Co.

In Bloom This Week.

Bermuda easter lilies, very pure and sweet, Chinese sacred lilies, much admired, Roman hyacinths for sale cheap at Wilson's Pharmacy.

BROADBRIM'S LETTER.

Continued from page one.

losing contestant had his nose and his wrist broken. I will moralize on this no more, but let it go with the rest of our high-toned amusements.

On that same Monday night Mrs. William C. Whitney, the wife of Mr. Cleveland's former secretary of the navy, lay dead in her house, which is one of the most stately in our ultra fashionable district on Murray Hill. Whatever there was of sweetness and grace in womanhood was hers, with a blessedness of disposition which surrounded her with a halo of light, that grew with her from childhood to girlhood, and from girlhood to womanhood, till at the crowning glory of her matron life it reflected images of herself, making, with her husband's devoted love, her life like one perpetual summerday. Beautiful in death she lay in her grand room of state, high banked with flowers. Bitter, choking sobs where heard from those who knew and loved her; salt, scalding tears fell thick and fast from eyes that would not be restrained; but the mother and wife, who lay there so beautiful, so peaceful and so calm, looking as we dream the angels look when seen in the bright visions of the night, gave back no sign; for the gentle and loving spirit had passed the portals of pearl and gold into the great beyond. Oh, mockery of fate! here in this stately room where she lay dead it was arranged to give, only two nights later, a grand musicale, to which the cream of our society had been invited. Mrs. Cleveland, her dearest friend, and the president-elect had promised to be present. Everything was arranged to make it one of the most notable affairs of the winter, which precedes the sad season of Lent, but it was not to be. Suddenly—almost without a moment's warning, she so bright, so beautiful, so good, so loved, is stricken down, and desolation like a pall, covers the home where all was happiness and joy one short week before. Society, so called, will miss her, and miss her much, but that is not all; the poor and suffering will miss her more, for her heart and hand were always open to them, and the cry of sorrow or want never reached her ears unheeded. God pity the husband who loved her with the devotion of a young lover, and the children who adored her, and the poor whom she leaves behind, for He alone can bring light where all is now so dark.

Did society pause in its mad whirl for so marked a death? Oh no; the same set that would have met in Mrs. Whitney's parlors on Wednesday night, met at Mrs. Sloan's, a short distance away, and the full programme was carried out with shouts of merriment and thunders of applause. O tempore! O mores! The best are but of little account after they have left us.

Sound the note of alarm! Hello, central! What do I want, eh? Why, I just saw a real old-fashioned crinoline walking down Broadway. What of it? a good deal of it. In a month they will be thicker than locusts in Egypt. The woman who wore this monstrosity had been sent out from a London house just as an experiment. She was evidently an old traveller, and "had been there before many a time." The set of her jaws was hard as steel, and her cheek—why a meteor from the heavens would have been dashed to pieces against it. Men turned and looked aghast as she passed by, wondering what in Jerusalem was the matter with her. Many women who had read in the papers of the expected abomination, nodded their heads approvingly and wondered where they could be bought, etc., but what's the use of talking; the woman who will sweep a filthy street with a silk dress that cost five or six dollars a yard, or a velvet that cost twelve, is capable of any monstrosity, no matter how absurd, if fashion only dictates it. I see by the latest news from England, that the Princess of Wales—God bless her—has set down her foot against it. Bless her again, for it is evident she is not going to put her foot in it.

The Manhattan athletic club is in trouble. It has spent a quarter of a million more than it took in. It was started to vindicate American athletics, and was intensely American; and to prove to the world that the United States had within herself the material to vanquish the world, they got heavy weight lifters from Germany, high jumpers from Lancashire, runners from Ireland, wrestlers from Japan, weight throwers from Scotland, skaters from Holland and Russia, bicycle riders from Hungary and Poland, and ruffin sluggers from all parts of the habitable globe. It was a glorious vindication of American muscle, American brawn, and American assinine folly. 'Nuff sed.—BROADBRIM.

Not A Particle.

A feature worth noticing in regard to Burdock Blood Bitters is that it does not contain one particle of poisonous matter. It cures and cures quickly without the use of any injurious ingredients. B.B.B. is a purely vegetable specific for dyspepsia, constipation, bad blood, biliousness and all diseases of the stomach, liver, bowels and blood.

People's Popular Parties.

Take the B. of Q. and C. P. Railways new short line to Peterboro, Toronto and all points west. The C.P.R. people's popular one way parties to the Pacific coast leave every Friday in tourists sleeping cars. For rates and berths call on R. J. Wilson, ticket agent, C.P.R. company's telegraph office, Clarence street.

Firewood In Plenty.

Come down and see our stock of best maple, cut or uncut, arriving weekly by Kingston & Pembroke. Best dry slabs in the city. Pine and cedar blocks and Gilmour's dry edgings for kindling wood. All cheap for cash. James Campbell, opposite barrack gate, Ontario street. Telephone No. 116.

Balmoral Bulletin.

SIRS,—I had a troublesome cold which nothing would relieve until I tried Hagyard's Pectoral Balsam, and I am glad to say that it completely cured me.

ROBT. McQUARRIE, Balmoral, Man.

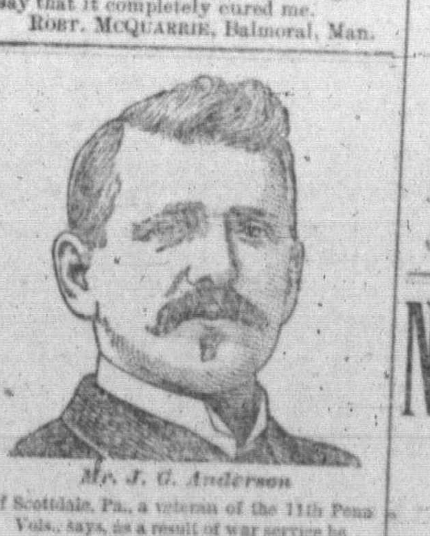

Mr. J. G. Anderson

Of Scottdale, Pa., a veteran of the 11th Penn. Vols., says, as a result of war service he

Suffered Every Minute

From liver and kidney troubles, catarrh in the head, rheumatism and distress in his stomach. Everything he ate seemed like lead. Sleep was restless, and in the morning he seemed more tired than when he went to bed. He says

Hood's Sarsaparilla

and Hood's Pills did me more good than everything else put together. All my disagreeable symptoms have gone." Be sure to get Hood's.

HOOD'S PILLS are the best after-dinner Pills. They assist digestion and cure headache.

PILES CURE GUARANTEED

Why be troubled with PILES, external or internal, FISSURES, ULCERATION, ITCHING or BLEEDING of the RECTUM or ANUS when DR. CLARK'S PILE OINTMENT gives immediate relief ... the hands of thousands it has proved perfectly invaluable. It Never Fails, even in cases of long standing. Price $1.00 at Druggists or sent by mail on receipt of price, by addressing CLARK CHEMICAL CO., 186 ADELAIDE ST. WEST, TORONTO.

An Apology to the Women of Canada.

There was the notion that a woman's life had broader out look than the embroidery frame, or the sentimental novel. It was hard to make the world believe that.

There was the higher education. That was hard to obtain. There was the idea that a woman could vote as intelligently upon a school board as a man. There was a bitter fight for the triumph of that idea. Woman has triumphed all along the line.

AN APOLOGY IS DUE THE WOMEN OF CANADA.

The proprietors of Melissa commenced with the men. The men, through the trade, made such constant demand for Melissa garments, to replace the archaic rubber coat, that manufacture and proofing was confined to them.

The ladies of Canada said—"Why can't we get Melissa wraps as the men can get Melissa coats?" That was decisive. The demand is answered. Every village, town and city in Canada, can now have its supply of

LADIES', CHILDREN'S AND MISSES' RAINPROOF WRAPS

in the latest New York styles, without the New York expense.

It means an A. 1. New York designer and cutter: an imported staff of trained assistants, all "men," and all efficient cloak makers. But it means, too, exquisite tailor made wraps, within a few steps of the home, wherever the home is, at less than the cost of imported goods.

The latest designs; the most perfect fit; the style and smartness of the expensive New York wraps. There is beauty in them. They are purely Canadian. They are right at your door. They are superior to anything of European manufacture.

They express the best in taste and imagination that New York can produce. But the cost is a great deal less.

As simple wraps, they are "distingue." Proofed with Melissa, they are both elegant and comfortable, for they are a double protection against cold, and against rain. Either way they are now on the market.

The Melissa proofed wraps cost but a trifle more than the ordinary cloth wrap.

But be sure you get Melissa. Don't take, what some unscrupulous salesmen or traders will tell you is the same as Melissa. Or as good as Melissa. They are really only worthless imitations.

You can always tell a genuine Melissa garment by the Trade Mark Label. Just look under the collar inside.

Designs, Patterns, and every other information furnished on application. Special attention given to letter order.

THE MELISSA MANUFACTURING COMPANY, Montreal.

J. W. MACKEDIE & CO.,

MONTREAL, SOLE AGENTS FOR THE DOMINION.

A Premium Puzzle.

THIS HANDSOME LADY HAS TWO COMPANIONS. Can you find them? If so, mark faces and send to us as directed below. The LADIES' COMPANION is a high-class, 32 page, illustrated magazine, devoted to literature, home life, fashion, etc., most artistic in appearance and patronized by the best class of readers. A perfectly fair and legitimate premium system is adopted by its publishers at great outlay, in order to quickly place it and its sister publications at the head of all Canadian periodicals in point of circulation. During 1893 we purpose giving away Four Elegant Rosewood Pianos. The most exact good faith will be kept with every subscriber, both as regards the magazine and premiums.

See name of subscriber to receive the grand Piano now exhibited at our offices in Ladies' Companion for March.

We publish Ladies' Companion, $1 per year; Ladies at Home, 50 cents per year; Our Boys and Girls, 25 cents per year. Note our address, 166 King Street West, and do not confound our publications with any others of somewhat similar names.

PREMIUM LIST.

To the first person solving puzzle we will award an elegant Rosewood Piano, valued at $350; the next will receive a Gold Watch; the third, a Silk Dress Pattern; the fourth a Swiss Music Box; the fifth, a Silver Watch; the sixth, a Banquet Lamp; the seventh, a Gold Brooch; the eighth, a Silver Five O'clock Tea Set; to the next ten will be given each a beautiful Gold Brooch. To the middle sender will be awarded a Cabinet Organ; and to the ten following each a Crayon Portrait of sender or any friend. The sender of letter bearing latest postmark, previous to June 15th next, will receive a Gold Watch. The sender next to the last will receive a Silver Watch; ten preceding each a beautiful Gold Brooch.

CONDITIONS: Each contestant must mark faces in puzzle in ink or pencil, cut advertisement out and forward to us with Thirty Cents, for 3 months subscription to the Ladies' Companion. Address

"D" Ladies' Companion Pub. Co., 166 King Street, West, Toronto, Canada.

MEN! WHY ARE YOU WEAK? HAVE YOU TRIED DRUGS AND FAILED TO FIND A CURE?

WHO ARE DEBILITATED AND SUFFERING FROM NERVOUS DEBILITY, SEMINAL WEAKNESS, LOSSES, DRAINS, IMPOTENCY OR LOST MANHOOD, RHEUMATISM, LAME BACK, KIDNEY TROUBLES, NERVOUSNESS, SLEEPLESSNESS, POOR MEMORY & GENERAL ILL HEALTH the effects of abuses, excesses, worry and exposure. For such sufferers we have a relief and CURE in our marvelous invention, which requires but a trial to convince the most skeptical. In your ignorance of effects or by excesses, you may have unduly drained your system of nerve force and vitality—which is electricity—and thus caused your weakness or lack of force. If you replace into your system the elements thus drained, which are required for vigorous strength, you will remove the cause and health, strength and vigor will follow at once and in the natural way. This is our plan and treatment, and we guarantee a cure or money refunded. Our 200 page book "Three Classes of Men," should be read by every young, middle aged and old man, sent sealed, free. Dr. Sanden's Electric Belt is no experiment, as we have restored thousands to robust health and vigor, after all other treatments failed, as can be shown by hundreds of cases throughout this State, who would gladly testify, and from many of whom we have strong letters bearing testimony to their recovery after using our Belt.

WE HAVE CURED THESE—WE CAN CURE YOU!

FROM CANADA. ... JAMES MEAD, 28 Perry St.

RHEUMATISM—LOST VIGOR. New York City, Oct. 30, 1892. ...

GENERAL DEBILITY, &c. OFFICE OF SARGENT & SON. ... WM. GEO. SARGENT.

THE DR. SANDEN ELECTRIC BELT

Is a complete galvanic battery, made into a belt so as to be easily worn during work or at rest, and it gives soothing, prolonged currents which are instantly felt throughout all weak parts, or we forfeit $5,000. It has an Improved Electric Suspensory, the greatest boon ever given weak men, and we warrant it to cure any of the above weaknesses, and to enlarge shrunken limbs or parts, or Money Refunded. They are graded in strength to meet all stages of weakness in young, middle-aged or old men and will cure the worst cases in two or three months. Address for full information.

SANDEN ELECTRIC CO., 819 Broadway, New York.

CUSTOMS DUTIES—Arrangements have been made with the Canadian Government whereby all Customs duties will be prepaid on our goods in New York.

Nothing Equals Happy Thought

M'KELVEY & BIRCH

WOOD AND COAL.

OUT OF WOOD?

Ask that husband of yours to buy you some

Dry Hardwood, sawed or unsawed; Dry Soft Wood, sawed; Dry Cedar Blocks, Dry Slabs

—FROM—

-CRAWFORD,-

Foot of Queen Street.

QUALITY BEST. PRICES LOWEST.

COAL!

WHOLESALE AND RETAIL—BEST IN THE MARKET.

Yard No. 1—Ontario street.
" 2—Clarence street wharf.
" 3—St. Lawrence wharf.

Chief office—St. Lawrence wharf. Branch office—Cor. King and Clarence streets, opposite British American Hotel, Kingston.

Prompt and satisfactory delivery a specialty. Coal all under cover and well screened. Telephone communication.

James Swift & Co.

BRECK & BOOTH

Have removed their office from the Corner of Clarence and Ontario streets to the

Premises directly west of Hotel Frontenac,

Between Hotel Frontenac and Anglo-American Hotel, Ontario street.

NEW BOOKS!

Vanities, Daughters, by Captain Hawley Smart. 30 cents.
Lady Verner's Flight, by the Duchess. 50c.
Inscrutible, by Jane Stuart. 50c.
An Englishman in Paris. 50c.
An English Girl in America. 25c.
A Woman's Word, by Dora M. Jones. 50c.
The Sunddriff Mystery, by Scott Graham. 30c.
Thy Neighbour's Wife, by Albert Ross. 30c.
The Fallen Race, by Austyn Granville. 50c.
Reveries of a Bachelor, by I. K. Marvel, new dition. 30c.

F. NISBET'S

CORNER BOOKSTORE.

CHINA TEA SETS,

FORTY FOUR PIECES.

Formerly $7.50 now $5.
Formerly $8 now $6.
Formerly $5 now $4.
Formerly $10 now $8.
Formerly $4.50 now $4.25.
Formerly $12 now $8.
Formerly $15 now $10.
Formerly $14 now $9.
Formerly $8 now $5.50.
Formerly $12 now $7.50.
Formerly $13 now $8.50.
Formerly $10 now $7.50.
Formerly $15 now $9.50.
Formerly $10 now $7.

One set of each of the above odd lines. Great bargains.

ROBERTSON BROS.

WATCHES.

A nice line of LADIES' SILVER and GOLD WATCHES on hand, at all prices to suit purchasers.

Also a line of GENTS' and BOYS' WATCHES in every variety, both American and Swiss.

Manufacturing and Repairing done in the best and latest styles, and all work done guaranteed to give satisfaction.

W. J. ARNIEL,

389 King Street, - Kingston.

3 CENTS 3

WEATHER STRIPS at Three Cents Per Foot is cheaper than coal at $6 per ton. You will save one ton of coal this winter by using Weather Strips around your doors and windows to keep out the cold.

STRACHAN'S.

EDUCATIONAL.

INCORPORATED 1886. TORONTO. HON. G. W. ALLAN, PRESIDENT.

CONSERVATORY OF MUSIC

Artists' and Teachers' Graduating Courses.

University Affiliation for Degrees in Music. Scholarships, Diplomas, Certificates, Medals, Etc.

Free instruction in Theory, Sight Singing, Violin, Orchestral and Ensemble playing. The concerts and recitals by teachers and students are alone invaluable educational advantages. Teaching staff increased to 56. New music hall and class rooms lately added. Facilities for general musical education unsurpassed. Pupils may enter any time.

Conservatory School of Elocution,

H. N. SHAW, B.A., PRINCIPAL.

Large efficient staff. Best methods for development of Verbal, Vocal and Pantomimic Expression. Delsarte and Swedish Gymnastics. Special course in Physical Culture, Developing Muscles which strengthen voice, also course in Literature. One and two year courses with diplomas.

Conservatory and Elocution Calendars mailed free.

EDWARD FISHER, - MUSICAL DIRECTOR, Cor. Yonge street and Wilton Avenue.

EVENING CLASSES

In Book-keeping, Shorthand, Penmanship, Spelling and Arithmetic.

TERMS:—THREE MONTHS, $6.00. SIX " $10.00.

For particulars call at the

BUSINESS COLLEGE OFFICE,

Oddfellows' Block.

KINGSTON LADIES' COLLEGE

And School of Music.

Students prepared for Departmental and University Examinations. The refining influences of home combined with high mental training.

THE MUSICAL DEPARTMENT is in charge of Arthur Fisher, Esq., Mus. Bac., A.C.O., England.

For terms and prospectus apply to MRS. CORNWALL, Principal, at Kingston Ladies College.

DELSARTE

College of Oratory, Elocution and Dramatic Art.

Large Faculty of specialists. Course thorough and scientific. Degrees conferred. Large art catalogue sent on application to the president, FRANCIS J. BROWN, Y.M.C.A. Building, Toronto.

INSURANCE.

FIRE INSURANCE.

C. H. MARTIN'S AGENCY.

THREE COMPANIES REPRESENTING $50,000,000 CAPITAL.

Before placing your business get our rates.

88 BROCK STREET.

IN CANADA ALONE IN 1892

Fire destroyed property to the amount of $6,269,... of which $3,5..,... was insured, and $1,735,750 was uninsured. The moral is obvious. KEEP YOUR PROPERTY INSURED.

I represent four of the largest and wealthiest of the British Companies, viz., North British and Mercantile, Alliance, Lancashire and Caledonian, and can place insurance to any amount (large or small) and at the lowest current rates.

J. P. Gildersleeve,

General Insurance Agent, 42 Clarence St.

A RECORD THAT TELLS.

OF THE INSURANCE on property destroyed by fire in Canada in the year 1892:
Canadian companies paid 18 per cent.
American companies paid 12 per cent, and
BRITISH COMPANIES paid 70 per cent.

The undersigned represents the "North British and Mercantile," "Alliance," "Lancashire" and "Caledonian," all British Companies, and whose great financial strength affords the highest possible security to the insured.

J. P. GILDERSLEEVE,

42 Clarence street.

THE ETNA INSURANCE CO.,

HARTFORD, CONN.

Cash Capital ... $4,000,000 00
Total Assets ... 10,...,... ..
Losses paid in 72 years ... 80,...,... ..

For prompt settlement of losses and equitable dealing with policy holders this company stands unrivalled.

J. Goodnow, President; W. B. Clarke, Vice-President; James F. Dudley and W. H. King, assistant secretaries.

JAMES SWIFT, Agent.

BE SAFE.

NORWICH UNION FIRE INSURANCE SOCIETY, OF NORWICH, ENGLAND.

Established 1797. Capital $5,500,000.
Head office for Canada, Toronto.
All losses liberally adjusted and promptly paid.

... Y. GREET,

Manager Ontario Bank. Agent for Kingston, also agent for other first-class companies—Fire, Life and Accident.

Fire Insurance.

LIVERPOOL, LONDON & GLOBE FIRE INSURANCE COMPANY.

Funds over $50,000,000. In addition to which the policy holders have for security the unlimited liability of all the stockholders.

FARM AND CITY PROPERTY insured at lowest possible rates. Before renewing old or giving new business get rates from

STRANGE & STRANGE, Agents.

W. J. FAIR, Special Agent, Wellington St., opposite Ontario Bank.

LONDON AND LANCASHIRE LIFE ASSURANCE COMPANY.

Practically a Canadian Company with British Security.

Reserves are deposited annually at Ottawa and now amount to one million dollars.

Rates lower than the majority of offices. Many and choice plans of insurance offered.

MILLS & MILLS, Sole Agents, Kingston and District.

GUARDIAN ASSURANCE CO'Y.

CAPITAL AND INVESTED FUNDS EXCEED $32,500,000.

Insurances against Loss by Fire accepted at the lowest current rates and claims settled without reference to the Board at London.

W. H. GODWIN, Agent for Kingston.

Office—Fraser's Arcade, 84 King street.

NATIONAL ASSURANCE COMPANY, OF IRELAND.

CAPITAL ... $5,000,000.

Fire Insurance accepted at low rates. Losses promptly settled.

J. S. R. McCANN, - AGENT.

Fire Insurance.

London Assurance Corporation.

W. H. GODWIN, AGENT.

Office—Fraser's Arcade, King street.

ONE OF THOSE RUBY OR BISSELL'S CARPET SWEEPERS

Would make a useful present, or a HANDSOME TEA POT, Fruit, Agate, Agate or German ware.

CLOTHES WRINGERS VERY CHEAP

ELLIOTT BROS.,

77 PRINCESS STREET.

If You Want Cheapest & Best Furniture OF ALL DESCRIPTIONS CALL AT

H. BRAME'S.

Princess Street, Corner of Sydenham St., Kingston.