ON THE SQUARE—
Are our dealings. We can supply you with good Specs at low prices and guarantee a perfect fit.
E. C. MITCHELL, Chemist & Optician.

THE DAILY BRITISH WHIG.

LIKE A CIRC...
There is no end to th... obtained from wearing... by E. C. MITCHELL, Chemist & Optician.

SIXTY-FIRST YEAR.—NO. 276. KINGSTON, ONTARIO, MONDAY EVENING, NOVEMBER 26, 1894. PRICE TWO CENTS.

REMEMBER

You get special Prices on Saturday Night for

Corsets, Hosiery, Gloves and Underwear

—AT—

R. McFAUL'S,
Kingston Carpet Warehouse.

MEN'S Wool-Lined Rubbers, 50c.

WOMEN'S WOOL LINED Rubbers 40c.

Haines & Lockett

JUST OPENED.

HAMBLY'S HARDWARE HOUSE

STOCKED WITH A COMPLETE VARIETY OF HARDWARE AND CUTLERY.

Prices Right.

Satisfaction guaranteed. Terms cash.

Your patronage respectfully solicited.

W. H. HAMBLY,
115 PRINCESS STREET,
Opposite Haines & Lockett's.

Our Living Pictures.

Our windows contain a mammoth display of startling values, with a price ticket that tells you an interesting story. Another thing about our shoes they fit.

SOONER YOU BUY, SOONER YOUR COMFORT BEGINS at

Sutherland's
Practical Shoe Dealers.

STEWING OYSTERS!

30c A QUART.

SOLID MEATS 40c, 50c, 60c in different sizes but not indifferent quality.

W. H. CARNOVSKY,
The Oysterman.

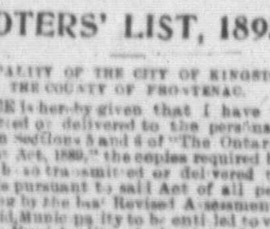

VOTERS' LIST, 1895.

MUNICIPALITY OF THE CITY OF KINGSTON, IN THE COUNTY OF FRONTENAC.

NOTICE is hereby given that I have transmitted or delivered to the persons mentioned in Sections 5 and 6 of "The Ontario Voters' List Act, 1889," the copies required by sections to be so transmitted or delivered of the list made pursuant to said Act of all persons appearing by the last Revised Assessment Roll of the said Municipality to be entitled to vote in the said Municipality at elections for members of the Legislative Assembly and at Municipal Elections; and that said list was first posted up at my office at KINGSTON on the 26th day of November, 1894, and remains there for inspection.

Electors are called upon to examine the said list, and if any omissions or any other errors are found therein to take immediate proceedings to have the said errors corrected according to law.

M. FLANAGAN,
Clerk of the said Municipality.
November 26th, 1894.

The Concert of the Season.

Mozart Symphony Club,
OF NEW YORK,

Including the following well-known artists: MISS CECILIA BRAHMS, Prima Donna Soprano; MLLE ZOE DE VILLE, Contralto and Elocutionist; MR. OTTO LUND, Violin Soloist; MR. RICHARD STOELZER, Viola and Viola d'Amour; MR. THEO. HOCH, Violin, Cornet Virtuoso and Roman Triumphal Trumpet; MR. MARIO BLODECK, Violincello and Viol da Gamba.

MARTIN'S OPERA HOUSE,
TUESDAY EVENING, NOV. 27th.

Reserved Seats 50c and 35c. Plan now open at Opera House office.

Some SHIRTS

Choke one Arms are too short, bosom is forever humping itself and trying to squirm out of one's vest, and the button holes keep shifting around every time the shirts get a bath. That kind of a shirt is dear as a gift. Our shirts at 75c are good reliable shirts cut by men who know it's to fit a man, not a hitching post. The bosoms are re-inforced linen, button holes hand-made, and it won't rip down at the back—that is not for a good while.

Hardy's

MARTIN'S OPERA HOUSE

Monday, Nov. 26th.

Miss Pauline Johnson

—AND—

Mr. Owen A. Smily

Will Give One of their Unique Entertainments.

Prices 25c, 50c, 75c.

AUCTION SALE
—OF—
HOUSEHOLD FURNITURE.

To cover $300 advances to a western firm, consisting of Bedroom Sets, Sideboards, Plush Easy Chairs, Couches, Writing Desk, Extension Table, Centre Table, Dining Room Chairs, Hat Rack, Wool Mattresses, Spring Mattress. Also Elegant Line of Silver-Warranted, consisting of Sugar Bowls, Cream Jugs, Pickle Cruets, Castors, Dishes, Cake Baskets, Tea Pots, Berry Dishes, etc. Also a line of Crockery, consisting of Dinner Sets, Tea Sets, Chamber sets, Library Lamps and Hanging Lamps, Carpets, Stoves, Etc.

Sale on Wednesday Morning at 10:30.

Terms cash.

Mills' Sales-Rooms,
90 and 92 Brock Street.

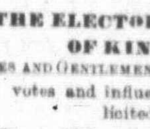

TO THE ELECTORS OF THE CITY OF KINGSTON.

LADIES AND GENTLEMEN:

Your votes and influences are cordially solicited for

ALD. W. H. CARSON
AS MAYOR FOR 1895

HOTEL IMPERIAL, Corner Michigan Boul and 12th Street, Chicago.

One of the largest and best in the city. Rooms $1.00 per day up. Send for circular. Half a block from 12th street exit of the new Michigan Central station. All baggage delivered FREE from Michigan Central depot. No cab fares necessary. Look out for our porter at the station. If you want comfort, convenience and economy, stop at the new HOTEL IMPERIAL, CHICAGO.

GET YOUR

Factory, Church, School and Store Windows protected with Wire Gauze at the CRESCENT WIRE WORKS.

Also manufacturer of Counter Rails, Flower Stands, Wire Cloth and all kinds of Wire Work.

F. PARTRIDGE
Crescent Wire Works, corner Princess and Gordon streets.

Sales Of The Thousand Isles.

OTTAWA, Nov. 26.—A return to the department of interior shows that the sale by tender, this season, of a number of the Thousand Islands group has resulted in the disposal of 186 islands, of various sizes, aggregating 256 acres. The amount realized by the sale was $32,110, which is at the rate of about $127 an acre. During the fiscal year of 1893 islands in the St. Lawrence aggregating 107 acres, were sold for $1,520, or less than $15 per acre.

A Special Sale For The Month of November.

Prevost at the New York clothing store, Brock street, will offer his entire stock of ready made clothing and gents' furnishings at cost prices. On account of the depression in business he is determined to reduce his stock. This is the first special sale he has advertised during his twenty-two years business. The public may depend on getting bargains. See hand bills for prices.

Hurt The Trade.

They hurt the trade in 25c. perfumes. That is the only fault we know of with our 15c. bottles. G. S. Hobart & Sons.

The Fine Weather

Won't last long; buy your winter underwear and hosiery at R. McFaul's. Good value given for your money.

The liberals of Kingston, will be surprised to learn from the Picton "Gazette" that they are at present looking up another person to place his signature on the petition against the return of Dr. Smythe." Thomas Keyes is no quitter. It is the conservatives who are "protesting too much" because they cannot pull him as they did the others.

On Saturday mineral lands in the township of Pittsburg were sold by a syndicate to the Chicago Corrundrum Co. for $250,000. The papers in connection with the deal were forwarded to Chicago to-day.

J. W. Crowley, who has been confined to his house for nine days with lumbago, was out to-day.

Charles J. Filgate, Kingston, has obtained patent for a machine for knitting stockings.

Mozart Symphony club, opera house to-morrow night. Seats, 75c, and 50c.

MR. LOW LOOKS FORWARD.

THE TROUBLES THAT HAVE AFFECTED THE WORLD

One Unique Circumstance in the Present Age, the Franchise in the Hands of the Masses—Righteousness and Brotherliness Will Remove Cases and Classes.

LOOKING Forward was the subject of Rev. G. J. Low's address at the Workingmen's meeting yesterday. Mr. Low is an Anglican clergyman at Almonte. There was a very large audience, and much interest created as Mr. Low developed his essay. Dr. C. L. Curtis occupied the chair, and introduced the speaker. Dr. Grant was one of the listeners. Among other things Mr. Low said:

"We are living in a period of transition. The inventiveness of this age, the rapid succession of new mechanical appliances, and of discoveries in every field, is continually changing the condition of life and forcing us continually to readjust our ideas and modes of living. The Victorian age is a turning point of history.

"The history of the Anglo-Saxon race is compared to the flow of a river ever increasing in volume and smooth and rough at various times. What lies before us now? Let us look forward. But we must take a survey of our condition, past and present. There was an era of the war lord and his vassals; then an era of the landlord and his serfs; to-day might be called the era of the money lord and his dependents. Each system is, no doubt, the best for its day, but gave way to its successor. What signs of further evolution?

"We are at present, as a race, very numerous, powerful, prosperous, wealthy. But the wealth is so unevenly distributed that some are excessively rich and the many extremely poor. The gulf is ever widening between the house of have and the house of want, between Dives and Lazarus, between progress and poverty. This evil is not confined to monarchies; it is most glaring in the United States. It was always so in Egypt, Assyria and the empires of old. But must it always be so?

"One thing in the present condition of things is unique, viz: That the poor are not ignorant like the slaves or vassals of old. Lazarus is educated and has the suffrage. It is a struggle between over-bearing progress and intelligent poverty, conscious of its latent power. This makes the social problem of the day more involved. What solution is proposed?

"Economists and philosophers in general say: 'laisez faire.' Religionists and moralists say: 'We must preach patience and thrift to Lazarus and charity to Dives.' But such proposals do not solve the problem.

"To propose the equalization of wealth is futile; capital is as necessary as labor; though excessive capital on one side and excessive toil and penury on the other are injurious to the commonwealth. But injurious all is the accumulation of wealth by unrighteous means. Much 'business' so-called is as much gambling as playing with loaded dice or marked cards. Instances thereof in the case of Rothschild's at the battle of Waterloo, and of 'Old Hutch.'

"Many accumulate wealth in such fashion and their success is attributed to 'thrift and economy.' These are well enough, but they do not take the place of justice, mercy and truth. Universal national thrift would mean degeneracy. Thrift among the poor alone—one-sided thrift—only widens the gulf between the classes and the masses. In labour competitions the thriftier men are the less; wages they need, and the less they get; that's the long and short of Ricard's 'Iron Law of Wages.' The economy now being practised so widely in the United States did not hinder the U.S. sugar trust senators from making $40,000,000 at one stroke.

"Much of the present distress is due to the displacement of labor by machinery, which displacement is incessant, thanks to the inventiveness of our times. Applied science is like a spirit which we have evoked, and which may become our God or evil genius, according as its services are righteously shared by all or exploited for the benefit of the few.

"Let us now look forward. We enquire of the philosophers and statesmen and we get a gloomy forecast, e.g. Macaulay, Herbert Spencer, Carlyle. We ask the poets and their responses are equally dismal, e.g., Goldsmith's "Deserted Village" and Tennyson's "Locksley Hall." But surely the christian with faith in God, hope in humanity, charity for all, must have a brighter prospect. We pray "Thy will be done on earth as it is in heaven." We conceive of the will of God in heaven effecting happiness for all. But we must work, as well as pray, for the end we seek. The masses have means of working now which they never possessed before—education, free speech, the suffrage. Let these powers be exercised righteously. The manifest trend of the day is towards a more socialistic condition of things. We have adopted the socialist principle in our postal system, in the very form of our government, and, above all, in the matter of education. We shall be logically forced to go forward on the same lines. The church is ideally socialist, where all meet together on a common footing as the children of one Father who is in heaven; but sectarian divisions have debased this ideal. But the time is surely coming when man to man the world o'er shall brothers be, for the Lord hath spoken it."

At the close of the paper Principal Grant was called on for his opinion, and he replied: "I will wait awhile until I can get a chance to cut up some one."

J. D. Thompson thought the church had a duty to perform. With such men as Rev. Mr. Low in the church the state had nothing to fear. The paper had given good thought for reflection, and he agreed with every principle advocated. He thought Mr. Low would even go further as he got older.

Mr. Baker agreed with the paper, as did also Mr. Machar. Socialism had to advance.

Principal Grant spoke of the address as an admirable sermon. Mr. Low had confined himself to general principles and was always heard with profit. He had advocated that the principles of righteousness would win in the end. The state was a very bad manager of enterprises. The Intercolonial railroad was the only railway owned by the government and it had run half or three-quarters of a million behind. It had to be carried on by the government. It was the same with the Galloup canal, Curran bridge and everything else the government had a finger in. The government was not to be compared to a clever company of men. Right in the city of Kingston money could be saved if the work of the streets, etc., was under two or three heads. There was a lack of system and general waste in civic affairs. See that the right men were sent to parliament before the system of collectiveness was introduced. Men should not be sent there who went to look after positions for themselves. Until he saw some proof that the government was able to handle enterprizes better than now, he would be slow to give them further power. If the city ran the electric railway system what a different expense it would take.

Ex-ald. Creeggan wanted the paper published in full in the papers or in pamphlet form.

Mr. Wright thought an honest government could run enterprizes as well as anyone else. He was down on the man who sold his vote.

LOSS OF THE SCHR. BALTIC.

She Struck A Dangerous Spot At The Entrance To Oswego Harbor.

A despatch from Oswego states that the schr. Baltic, grain laden, went on the reef just to the east of the pier and was shattered. This is only another mishap added to the number of unfortunate vessels that have gone to wreck at this point. Capt. Saunders and others, who are in a position to know, claim that over twenty sailing vessels have grounded on this ridge. It is a very dangerous spot. There did not seem to be much of a wind on the lake Saturday evening, but it may have been blowing hard on the southern shore. The Baltic was loaded with barley consigned by Richardson & Sons. She picked up her load at different points along the Bay of Quinte. Capt. John T. Baird, Hamilton, part owner, was in charge. The Rathbun Co. has a claim on the vessel, and it is this fact that leads mariners to believe she must have been insured, as this company would take no risk. As for the cargo it is well insured. Richardson & Sons insure all their cargos, more particularly at this season of the year.

The vessel went aground on exactly the same spot that a tug and vessel went to pieces on last fall. The captain of the tug was drowned.

Capt. Baird had his whole family aboard with him and great difficulty was experienced in getting them ashore. It only requires a few minutes for a vessel to break into kindling wood so sharp is the ridge. Last fall the tug was in pieces in fifteen minutes after she first struck. The Baltic went ashore during the night and this made it even worse. The schooner was built in 1867 at Wellington Square, was rebuilt in 1874 and rebuilt again in 1890. It was through the repairs of 1890 that the Rathbun Co. got a lien on her. George Richardson left this morning for Oswego to see after the cargo. It is not expected that any of the cargo will be saved. The Baltic was considered an exceptionally staunch craft, but no vessel could possibly live when once striking this particular ridge. Capt. Baird is deserving of sympathy, and vessel-men can understand his position. His capital was all in this vessel.

The schr. Baltic had 14,700 bushels of barley on board. She was insured at 45c a bushel. On account of the vessel not delivering her cargo Richardson & Sons will not have to pay freight charges or duty. The insurance will let them out about even.

Telegraphic Particulars.

OSWEGO, N.Y., Nov. 26.—At eleven o'clock on Saturday night the schooner Baltic, Capt. Baird, of St. Catharines, went on the rocks at the mouth of this port. She was loaded with 12,600 bushels of barley from Kingston for Downey, Irwin & Co., of this city. Capt. Baird and his three sons, who composed the crew, the captain's wife and a passenger were rescued by the life saving crew. The schooner was not insured. She is breaking up.

Marine Intelligence.

The schr. Annie Minnes' last cargo was for R. Crawford.

The schr. Katie Eccles is reported as having run aground near Cobourg.

To-day the schr. Fleetwing cleared for Charlotte for a cargo of soft coal for Swift & Co.

The steamer John Maynard will be rebuilt, and a steambarge will be built for Ira Folger during the winter.

The storm signals were ordered up this morning to indicate a terrific gale from the west. Small vessels had better hug the docks.

The prop. Cuba is laid up at Toronto after a very successful season, making twenty-four Lake Ontario trips and two Lake Erie trips.

The schr. Tradewind got away Saturday night for Toronto. The wind was in her favor and she should have reached her destination last night.

A board, W. Carson, John Hendry, Toronto, and Peter Brunnelle, Quebec, will examine applicants for the inspectorate of hulls, vacant by the death of Capt. Harbottle.

The schr. Fleetwing cleared to-day for Charlotte to bring back the cargo of coal which the B. W. Folger would have brought over had she not been burned. The crew of the Fleetwing are: C. Chambers, Jerry Hurley, J. Deroche, J. McCann and E. Henderson.

Capt. Thompson, of the steambarge Van Allen, arrived over from Oswego this morning and will accompany Capt. Bates up on the str. Hero this afternoon to the scene of the wreck of the schr. B. W. Folger. Capt. Thompson represents the Standard oil company, which firm owned the lumber which comprised the Folger's cargo. Capt. Bates does not think there will be much over 1,000 feet of the lumber fit for use. The Folger is a total wreck. Capt. Bates expects to have about $300 coming to him out of the insurance after everything is settled for.

AN ELECTRIC LINE

What Mr. Spotswood Thinks of a Line From Kingston to Ottawa.

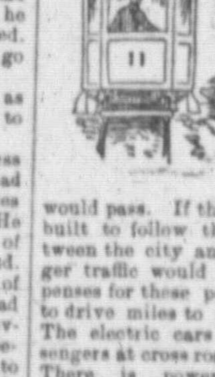

SATISFACTORILY is the way G. Spotswood, C.E., thinks he can demonstrate to any level headed business man that a well equipped electric railway between Kingston and Ottawa, would not cost as much as a steam railway and would be of more benefit to Kingston and to the districts through which it would pass. If the electric railway was built to follow the turnpike roads between the city and Ottawa the passenger traffic would pay the running expenses for these people would not have to drive miles to stations to get a car. The electric cars would pick up passengers at cross roads and other points. There is power enough in the Rideau canal going to waste which might be utilized and if this is not sufficient power can be got through compressed gas and petroleum now being used in Germany. Mr. Spotswood intends as soon as he gets data to give the public his views on the building of an electric road between the city and Ottawa. He thinks $500,000 would build and equip the road and this amount might be got from the government and the bonuses could then be refunded to the municipalities. Kingston, Smith's Falls & Ottawa RR. Co. might be asked to take an interest in the scheme.

The str. Hero makes her last trip up the bay Saturday next.

REV. DR. JACKSON RESIGNS

HE NOTIFIES HIS CONGREGATION OF HIS PURPOSE YESTERDAY.

He Accepts an Invitation to a Congregational Charge in Barre, Vt.—A Statement Read to His People—The Severance of the Ties has Cost Him a Great Deal.

The members of the First Congregational church were not a little surprised yesterday morning upon the announcement being made to them by their pastor of his intended resignation. The preacher has been ailing in health for the past couple of weeks and was unable to preside at the thanksgiving service in the Bethel church on Thursday last. His son preached in the First Congrega-

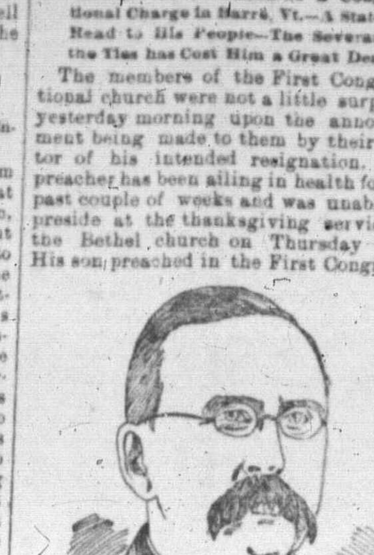

S. N. JACKSON, M.D.

tional church yesterday morning. The pastor entered the church before the service closed and going to the pulpit read this statement:

"To the members of the First Congregational church, Kingston:

"Dearly beloved—I find it incumbent upon me to give you this public notice that it is my purpose, at the church meeting to be held on Wednesday evening of this week, to present my resignation as pastor of this church and to request the church, by the advice of an ecclesiastical council, to relieve me from the duties and responsibilities of that office.

"I do this now that I may be at liberty to accept a call from a church in a New England city which has been unanimously given without my being a candidate in any sense. I should have declined this pressing invitation at once had I not the conviction that it will be to the mutual advantage of both pastor and church that a pastorate now reaching into the eighteenth year should be terminated and other relations formed.

"As I have before stated, my coming to you and sojourning so long in your midst has not been with a view of serving personal ends, but to do you good and to honor the Master, whom I seek to serve. In so far as this has been accomplished I shall have my rich reward.

"This long pastorate has, on the whole, been to me a most happy one, and I trust it may be found increasingly fruitful in your lives. Its severance costs me more and seems harder to bear than anything that has occurred in my life.

"I shall ask that an advisory council may be called that I may not only lay down my pastoral office over this church, but also my connection with the sisterhood of Congregational churches in Canada, with which I have been so closely identified, with such concurrence as the council may see fit to give.

"Wherever I go this church will have a chief place in my heart, and it will ever be a pleasure to serve it in any way possible."

The call is to the Congregational church in the city of Barre, state of Vermont. In population Barrie is rivalling the capital being the next largest city in the state. To a reporter Dr. Jackson stated this morning that he had received several calls to American cities since his pastorate in Kingston, but so much Canadian was he that he found it hard to leave the country. He would have been satisfied with a much smaller salary in Canada if the way had been opened up to him clearly. It would be a hard matter for him to leave Kingston, where he had lived so happily such a long time. He considered it for the best, however, and he would go. When he received the call Mr. Jackson wrote for particulars of the church. He found that it had the largest Sunday school and christian endeavor society in the state of Vermont. It is the only congregational church in Barre, and had an enrolled membership of 420 persons. It also boasted of a ladies' aid society and all other church societies. There was a debt of only $1,000 on the church. In three years time the congregation had wiped out over $4,000 debt. Mr. Jackson would not say when his resignation would take effect. He wished to give this out at the church meeting first. The reverend gentleman has been on the staff at the Congregational college, Montreal, for several years and he does not know whether the appointment will interfere with his lecturing there or not. He came to Kingston from Toronto. The retiring pastor was popular with his congregation, as well as all christian workers in the city. He has been foremost in all onward movements and has always been ready to aid in any good work. He was a great friend of the Salvation army. This body will miss him very much.

Quite A Marine Artist.

Sylvester Staley, son of Capt. Staley, of the schr. John Gaskin, has proven himself something of an artist. A short time ago he finished a painting of the str. Bannockburn and it now hangs in the M. T. Co's office. He has now completed a fine painting of the str. Wilbur, for which he was offered $75. Sylvester is second engineer of the Wilbur and is now in Buffalo.

Police Court—Monday.

At the police court this morning Richard Harris, William Harris, Wm. Gavine and Charles Salby were charged with being disorderly. They threw stones at E. Law, which of course was against the "law." As Mr. Law had not subpoened his witnesses the magistrate gave him till the morning to get them.

Inspecting The Collegiate.

John Seath, high school inspector of Ontario, arrived in the city this morning and will inspect the collegiate institute. Mr. Seath inspects the institution once or twice a year. He is now on his regular trip of inspection.

"Outing" magazine for December has a warmth and cheeriness, all its own, which bids defiance to howling blasts. In text and illustrations the number takes now a higher standard than has been long maintained by this popular magazine of sport, travel and recreation.

The Kingston Hosiery Co. have twenty-five new automatic knitting machines running on hosiery, and are turning out 150 dozen socks, 100 dozen stockings and 100 dozen underwear per day.

D. Wilson, superintendent of the Kingston fire apparatus factory, arrived yesterday. He will start the manufacture of three machines which have been ordered by western corporations.

An alderman wishes it stated that in his opinion the electric light service in Kingston is the worst he has seen in any place in Canada. The lights are not going half the time.

On Saturday and Sunday evening the electric lights did not give satisfaction because of the machinery at the power house becoming disabled.

GENERAL PARAGRAPHS.

The Very Latest News Crowded Into a Small Space.

The storm drum is up for a heavy gale from the west.

Some of the local coal dealers will run short of coal this winter.

Mrs. Anthony Crawford is very ill, with but little hope of recovery.

Last week the price of flour advanced, and five cars of it arrived over the K. & P. R.

Capt. J. W. Mawdsley and son of the prop. Glengarry, will leave for Thorold in a few days.

John Elmer has applied for the position of caterer for the night staff at the Kingston post office.

The penitentiary officials have not been able to trace the whereabouts of Angus Macdonald.

To-day John O'Brien drew sixty sharpnell shell and 150 cannon shell to the Tete de Pont barracks.

Bell & Son opened their new and commodious gallery Saturday over the American express, market square. Don't fail to pay them a visit.

J. W. Crowley, carter, has a pocket-knife with ten blades in it, representing useful articles. The knife is a combination of tools useful for a hunter.

H. G. Mather, of Minneapolis, appointed Canadian manager for the EuClaire lumber company, is expected to arrive here to-morrow for Ottawa, where he will establish headquarters.

J. Hewton, jr., has written to friends from the steamship which is carrying him to Colton, Cal. He is enjoying the trip, notwithstanding that many of the passengers cannot speak English.

Rev. G. J. Low preached at St. James' church on Sunday morning taking as his text "That prophet which should come." He dwelt particularly upon the first lesson of the day, the last chapter of Ecclesiastes, because of the pessimistic views of the sacred writer. It was not the lowest depth of pessimism because he maintained a reverend faith in God which the latter day pessimist did not. When the materialist said there was no God, to whom could we turn to soothe and bless but the prophet which should come? He was born a humble Galilean, while Augustus Cæsar controlled the whole known world, yet the other day witnessed the new czar, controlling an empire greater than Cæsar's, falling on his knees and declaring in the Te Deum:

"Thou art the King of Glory, oh Christ!
Thou art the Everlasting Son of the Father."

He truly is that prophet which should come, not only to tell us of the Life, but to give us the Life.

QUEEN'S COLLEGE NOTES.

The Candidates For the Alma Mater Society—Glee Club.

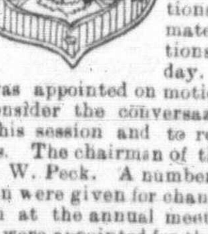

QUEEN'S alma mater society met on Saturday night in Convocation hall. The principal business of the evening was receiving nominations for the alma mater society elections next Saturday. A committee was appointed on motion of F. Hugo to consider the conversazione question for this session and to report in two weeks. The chairman of the committee is W. W. Peck. A number of notices of motion were given for changes in constitution at the annual meeting. Scrutineers were appointed for the elections on next Saturday. The poll at the city hall will be open from 2 to 9 p.m., the poll for the ladies in the university building from 2 to 6 p.m., and a poll in the morning from 9 to 10 a.m. to accommodate voters having to leave the city before the afternoon. The following is a complete list of the nominations:

Honorary president, Prof. N. F. Dupuis (acclamation); president, F. M. Hugo, M.A., (arts) and A. E. Ross, M.A. (medicine); vice-president, A. McIntosh and J. M. Denyes; critic, D. A. Volume and J. R. Conn; secretary, Toshi Ikehara (acclamation); assistant secretary, F. M. Graves and J. Bernstein; treasurer, C. E. Smith and A. McGibbon; committeemen, W. Baker ('95), Hugh Walker (medicine), J. A. Supple ('96), E. O'Donnell ('97), P. F. Thompson ('98).

A meeting of the glee club was held on Saturday morning and officers elected for the year as follows: Hon. pres., Prin. Grant; pres., R. J. Hutcheon, M.A.; sec. treas., W. G. Black; committee, J. D. Stewart, C. W. Walker and A. McEwen.

The football match which was to have taken place on Saturday between the freshmen and the K.C.I., did not occur owing to the rain and will probably be played next Saturday.

NABBED FOR STEALING

Capt Sauve's Purse Secured By a Frenchman on Board a Barge.

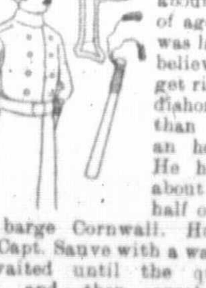

PARTICULARLY cute A. Dubric, a young Frenchman, about sixteen years of age, thought he was last night. He believed he could get rich quicker by dishonest principles than by pursuing an honest calling. He had been cook about a month and a half on the M. T. Co's barge Cornwall. He must have seen Capt. Sauve with a wad of bills for he waited until the quiet of the night and then sneaked into the latter's cabin and made an investigation of his clothing. In one of his pockets he found a purse containing $45. This he helped himself to and went back to bed. This morning Capt. Sauve noticed his loss and began a search of the cabin, thinking he might have dropped his purse. Young Dubric joined in the search willingly and upturned everything in the place in his endeavor to find what he well knew was not there. So persistent was the young lad that the captain became suspicious of him and sent for the police. Officer Bateson had only to search Dubric to find the purse empty in one of his pockets. He was taken to the police station and there upon a closer examination of his clothing they found the $45 pinned inside his trousers. Dubric at first claimed he found the purse on the floor of the cabin, but when the money was discovered he confessed the theft. He will be tried to-morrow morning.

Joyful Convicts.

Brockville Times.

Eight convicts caught in the act of robbery in Ottawa passed through here the other night en route to Kingston. They seemed quite joyful over their lot and one boastingly said when they served their sentence they would return to Ottawa and do the same thing. They say they were getting a high living out of it.

The System Satisfactory.

The lady superintendent of the public schools at Malone, N.Y., was in the city on Friday and made a tour of the schools to see how the vertical system of writing was progressing. She was well pleased with the system and will probably recommend that it be introduced into the schools of Malone.

The Place To Buy

Stylish mantles at moderate prices is at the new mantle rooms of George Mills & Co., Wellington street.

Mrs. E. H. Dunham, Montreal, is visiting in the city.

AFFAIRS OF THE HOUR.

TELEGRAMS FROM THE EARTH'S FOUR QUARTERS GIVEN.

Little Matters that Interest Everybody—Notes From All Over—Little of Everything Easily Read and Remembered.

David Forrester, Clinton, has been selected as the P. of I. candidate for West Huron in the dominion house.

Little hopes are entertained for the recovery of Senator Tasse, Montreal. He was visited by the archbishop yesterday and received the holy communion this morning.

M. Donaghue, Belleville, has sued Chief Hinde, Trenton, for $1,000 for false imprisonment. He was fined for drunkenness and claims he was arrested on private property.

John B. Wood, vice-president of the Holmes electric protection company, found guilty of conspiracy to ruin the business of John A. Grose, Montreal, was this morning sentenced to a fine of $50.

A Russian whaling and sealing company for the Pacific, Behring Sea and the Sea of Okhotsk has been organized at St. Petersburg. The company's ships will have the protection of the Russian cruisers in the Pacific.

The new treaty of immigration between the United States and China has been approved by the Chinese government, and will in all probability be ratified and go into effect by presidential proclamation next week.

The Prussian state attorney recently pleaded for three months' imprisonment of a girl of seventeen who had spoken disrespectfully of the imperial family. In view of her age, however, she was dismissed with a reprimand.

John Burns, the British member of parliament and labor leader, sailed from England, Saturday, to attend the conference of the federation of labor in Denver, Col., and to enquire into certain municipal matters and labor questions.

Prof. Robertson, dominion dairy commissioner, has returned from a trip to the maritime provinces. He says the output of cheese in the government dairy stations on Prince Edward Island was 12,022 boxes. The total quantity of milk received was 4,259 tons.

The great football match on Saturday between Yale and Harvard resulted in a victory for the former by twelve to four. It is said Yale's first goal was a fluke and Harvard took a goal at the last kick, which was not allowed, as the ball had not dropped at the call of time.

The ravages of small-pox and diphtheria have thrown Detroit into a partial panic. The spread of the latter disease, particularly, has been rapid and the board of health has ordered the closing of six public and five parochial schools. The epidemic is confined to children, and mortality is great.

THAT KINGSTOT HAZING

Hon Mr Patterson Speaks of Mr Plummer's Statement.

Toronto News.

OTTAWA, Nov. 26.—The minister of militia was shown the "News," containing Mr. Plummer's utterances in regard to his son's treatment in the Kingston military college.

Mr. Patterson said that the charges as made by Mr. Plummer were substantially those he alleged at the investigation, but he said they were denied by the students. Some denied that any caning had taken place while others said that if there was any it was a mere pretence of going through the form of caning.

"Of course," Mr. Patterson said, "that was an indignity and would hurt a young man's feelings, but of one thing I am sure, young Mr. Plummer suffered no physical hurt. I am sorry for what has taken place; those who participated have been punished, and I have strictly forbidden any hazing in future.

"I tried very hard to get Mr. Plummer to send his son back to finish the term, and am very sorry he did not do it, as I am sure the rest of his course would have been pleasant."

Viewed In Another City.

Buffalo Express.

When the Kingston (Ont.) city council passed the by-law inaugurating the introduction of that relic of the middle ages, the curfew bell, church, bible class, concert and other engagements which would keep the children out after 8 o'clock were cancelled by the juveniles, and it has been found necessary to have the by-law printed and distributed in order to correct the popular misunderstanding that arrest would follow the presence of any child on the street after the bell had been rung. The law applies only to loiterers, it is said. The councillors who enact such laws are more in need of a guardian than the children of Ontario.

The Diamond Drill.

The Ontario government diamond drill, working on the Glendower iron property, Bedford township, is giving satisfaction. Joseph Bawden says that the drill is under such complete control, by means of the hydraulic feed, that the percussion is of the slightest, and the cutting action of the diamond is perfectly adjusted. One hole was bored to a depth of 182½ feet, when the old workings were struck, of which the records had been lost. The drill has been removed to another part of the property, and a hole will be sunk 600 feet.

Must Pay For His Promise

WATERTOWN, N.Y., Nov. 24.—In the circuit court here Miss Addie M. Quinn, school teacher, recovered a verdict for $2,000 against Clarence G. Hardy, a young farmer, for breach of promise. Miss Quinn was a Roman Catholic. Hardy belonged to no church. His defence was that he objected to the rules of marriage prescribed by the Catholic church but the plaintiff claimed that he used that only as an excuse having understood and agreed to them when the engagement took place. The suit was for $10,000.

Stole Their Clothes.

ESSEX, Nov. 26.—The house occupied by Capt. Scotland and Lieut. Mitchell, of the Salvation army, was entered by burglars, last night, while the officers were at the barracks. All of the young ladies' clothes were stolen, also a number of other articles.

Kingston Election.

The Kingston provincial election petition and cross-petition will be tried at Kingston on Monday, the 17th December before Chancellor Boyd and Justice Osler.

A Wonder

of cheapness. Silk seal plush cape to order, thirty inches long, well lined throughout, with a silk lined hood, for $12, at Hardy's.

The official board of Sydenham street Methodist church has not decided to call any particular clergyman as a successor to Rev. A. C. Courtice. There are three or more ministers under consideration. A meeting to decide the matter will be held on Wednesday evening.

The unaffected and intelligent rendering by the Misses Webling of their various recitals was fully appreciated by a large and critical audience.—"Literary Churchman," London, Eng.

Mrs. Short, two children and maid arrived on Saturday after spending the summer months in Quebec.

Rev. Henry Wilson has arrived safely from England and resumed mission work at New York.

Mozart Symphony club, opera house to-morrow night. Seats, 75c. and 50c.

A British mail was distributed at the post office this morning.

MAGGIE MORRISON MISSING.

Mysterious Disappearance of a Sixteen-Year-Old Girl.

WHAT is quite a mystery has occurred in Toronto. Miss Maggie May Morrison, aged sixteen, daughter of Frank Morrison, formerly living on Earl street, Kingston, but now of Toronto, disappeared on Friday, Nov. 16th. Mrs. Fowler, well-known in Salvation army circles here, was engaged with J. & J. Lugsdin, furriers, Toronto, and five weeks ago Maggie also secured employment and worked quietly and well. At noon on the 16th Mrs. Fowler went out shopping, Maggie declining to go as she was not feeling well. Shortly after Mrs. Fowler had left Maggie told one of her shopmates that she was too ill to work and would have to go home. On her sister's return she was told that Maggie had gone home sick. Mrs. Fowler thought no more of the affair till six o'clock, when her father called to take Maggie home, as was his custom. Then it was learned that she had not gone home. The father summoned his sons-in-law, Mr. Ives and Mr. Smallwood, and all proceeded to the police station, where they gave a description of the missing girl. She has not since been heard of.

Maggie had no admirers, corresponded with no one, and never went out alone. She never went to church save in company with some member of the family. When she left home on the 16th she was dressed in her "every day" clothes, a plain skirt of blue cashmere, a black, woolly coat, trimmed with imitation Persian lamb's wool, a white silk handkerchief about her neck, and wore for head covering a red Tam o'Shanter cap. Her hair, "fairly fair," hung braided down her back, her front hair being banged. She wore shoes and rubbers. She had a thin, fair face, features that most people would say were handsome, laughing blue eyes and a willowy figure. On the right side of her neck was a small excrescence that grew just above where the collar usually comes, and for that reason she often wore a handkerchief, as she did on the day of her disappearance. She had also a birth mark on one of her arms. On the last morning she was at home she left her watch in her room, also a brooch or pin made from a Mexican dollar, also her best clothing. This, her parents believe, shows that she did not run away. Friends in Kingston have been communicated with but have neither seen nor heard anything of her since she left here. She has a married sister in Auburn, N.Y., but, so far as her friends know, she is not there.

The Young Lady Found

Maggie May Morrison was located on Sunday at "The Haven," 320 Seaton street, Toronto.

Miss Morrison was found wandering on the Kingston road the day after disappearance and was handed over to city relief officer Taylor. As she acted in rather a peculiar way she was at once transferred to the haven.

Mrs. Morrison says her daughter is suffering from a slight mental trouble, and that when she started out she must have conceived the idea of travelling on foot to Kingston, from which city the family recently moved.

Maggie was seen late Friday afternoon, about three miles from the city on the Kingston road by a farmer. He tried to induce the girl to go to his house, which was near by, to get some refreshments, as she looked tired. She refused the invitation, saying that she wanted to go to Kingston.

During her stay in the haven she wrote to Capt. Augustus, Kingston, asking for enough money to take her home, and signed the letter Fanny Belsh. Miss Sanderson added a postscript stating the girl's position. In answer to this Capt. Augustus telegraphed that if the real name of the girl were given him he would forward the necessary cash. Miss Sanderson charged Maggie with deceiving her as to her name, but she maintained that Fanny Belsh was genuine.

THE PULPIT PARAGRAPHS.

The Sydenham Church Folks Have Given no Invitations yet.

A great, many church-goers watch the clock and grow restless if the sermon goes beyond the half-hour. This is especially the case in the morning. This is due to various reasons, the housewife thinks of her dinner in the oven, and the maiden wonders how she can hurry through her duties so as to be on time at Sunday School. One clergyman apologized yesterday, saying, "I get so full of my subject that I forget time altogether. I wish some of you would put up your hand or indicate in some way that it is time for me to stop." Another minister preached for forty-five minutes, and then seemed to think the subject was not quite exhausted.

The workingmen's bible class opened in Fraser's hall yesterday afternoon and was attended by ten young men.

Rev. Dr Smith preached in Chalmers' church last night and among other things advised the merchants that they did not carry christianity into their business as much as they should. It was an admirable sermon.

Rev. R. J. Moore, St. Margaret's church, Toronto, (son of Thomas Moore, of this city,) was entertained by his congregation on Friday night and presented with a well-filled purse. He has been in charge for four years.

In St Mary's cathedral yesterday morning the early masses were largely attended. At eleven o'clock high mass was celebrated by Rev. Fr. Kehoe and Rev. Fr. McDonagh delivered an eloquent sermon. He is a fluent and powerful speaker for a young priest. There was a large congregation present. His lordship, Archbishop Cleary presided on the throne.

Last year Mrs. Cochrane of this city visited in Victoria, B.C., and so strongly talked up the talent scheme that the St. Paul's Presbyterian church there adopted it and the "Times" of Nov. 16th records the result of the year's work. Forty members were given $1 each and returned as gains from 50c to $30 totalling in all $416 to be devoted to the removal of the church debt.

Rev. W. F. Allan, of Westminster Presbyterian church, Denver, and a graduate of Queen's, has just concluded his first year's labors. The Denver "News" says:—"The year has been one of prosperity, thirty-eight persons having been received into full communion. All departments have prospered. This church is one of the few in Denver that has no debt, and the outlook for the congregation is very encouraging."

Rev. J. Mackie preached last evening at St. Andrew's church most forcibly upon the line of temperance, purity and sanctification, pointing out the divine command and the 'necessity of a pure acceptance. The anthem by the choir, with bass solo by Mr. Harvey, was uncommonly effective. St. Andrew's is highly fortunate in having organist and choir in such a thorough state of efficiency and so devoted to its service.

WEATHER PROBABILITIES.

Fair and moderately cold to-day, higher temperature to-morrow.

By liberal dealing, by the satisfying of every reasonable request, by meeting their every dry goods want, and by courteous attention to all, we strive to make shopping a pleasurable avocation, rather than an irksome task.

We would respectfully suggest to ladies who anticipate buying

SILK GOODS

of any kind for Christmas, such as silks for drapes, cushions and fancy work, the advantage of buying early—the variety of colors and designs is large and well selected now.

Save both time and money and go direct to

Steacy AND Steacy's

CUNARD STEAMSHIP COMPANY
SAILING FROM NEW YORK EVERY SATURDAY. Authorized agent, F. A. Folger, Ferry Dock, foot of Brock street, Kingston.

BORN

DUNBAR—On Nov. 19th, wife of F. S. Dunbar, North Fredericksburgh, of a daughter.

WILSON—At Napanee, Nov. 19th, wife of S. Wilson, of a daughter.

FRIZZELL—At Napanee, Nov. 20th, wife of Charles Frizzell, deputy postmaster, of a daughter.

OLIVER—At Mount Pleasant, Richmond, Nov. 4th, wife of Allen Oliver, of a son.

GAMBLE—At Deseronto, Nov. 15th, wife of William Gamble, of a son.

CLEMENT—At Deseronto, Nov. 15th, wife of C. F. Clement, of a son.

BROOKS—At Tyendinaga Reserve, Nov. 18th, wife of John Brooks, of a son.

PHILLIPS—At Deseronto, Nov. 16th, wife of R. C. Phillips, of a daughter.

ALLEN—At Marlbank, Nov. 16th, wife of S. Allen, of a daughter.

PARKS—At Tweed, Nov. 15th, wife of C. Parks, Smith's Falls, of a son.

MARRIAGES.

KERR-HURLBERT—On Nov. 6th, W. Archibald Kerr to Miss Katie Plews Hurlbert, both of North Marysburgh.

WOODCOCK-MASTERS—At Tweed, Nov. 15th, W. H. Woodcock to Miss Clara Masters, Larkin.

YOUNG-WALMSLEY—At Napanee, Nov. 19th, Reuben Young, Belleville, and Miss Kate Walmsley, Fredericksburg.

DIED.

GRAHAM—In Kingston, on Monday, November 26th, Edward T. Graham, aged 78 years. Funeral notice later.

SUMMERVILLE—At Marlbank, Nov. 5th, Alex. Summerville, aged 68 years.

HENRY BRAME,
LEADING UNDERTAKER AND EMBALMER
145 Princess street, Corner Sydenham street
Telephone communication.

W. M. DRENNAN,
FUNERAL DIRECTOR AND EMBALMER—281 Princess street, block above old stand.

WANTED.

AGENTS FOR CITY AND COUNTY, on salary or commission, to sell Sewing Machines. Apply to J. LAISHLEY, Agent, 213 Princess Street.

A MIDDLE-AGED WOMAN to do general house work and assist in caring for an old lady. Apply personally or by letter to A. C. WARNER, merchant, Colebrooke, Ont.

WANTED—Reliable young and middle-aged men in every county to act as correspondents and special private detectives under instructions from the largest and best equipped detective bureau of the kind in the country. Previous experience is not required or necessary. Small boys and irresponsible parties will confer a favor on us by not answering. References given and required. Have been established for years. Send stamp for full particulars and get the best criminal paper published, offering thousands of dollars in rewards for parties who are wanted. NATIONAL DETECTIVE BUREAU, Indianapolis, Ind.

FEMALE HELP.

WANTED—Lady newspaper contributors in every town to report all important happenings and write articles for publication on any subject. Experience is not necessary. Good pay for spare time. Our instructions tell you how to do the work. Send stamp for full particulars. MODERN PRESS ASS'N, Chicago, Ill.

MALE HELP.

WANTED—Gentleman newspaper contributors in every town to report all important happenings and write articles for publication on any subject. Experience is not necessary. Good pay for spare time. Our instructions tell you how to do the work. Send stamp for full particulars. MODERN PRESS ASS'N, Chicago, Ill.

TO-LET.

PROSPECT HILL HOUSE AND GROUNDS, Division street. Possession 1st May. Apply to D. FRASER.

RESIDENCE NUMBER THREE, VAUGHN Terrace. Extension kitchen. In neat order. Apply at WHIG office.

ROOMS IN PRIVATE RESIDENCE; DOUBLE Furnished Bedrooms, bright and pleasant; central location; modern conveniences. Apply through WHIG Office.

THAT DESIRABLE DWELLING with extension, on the north-east corner of Queen and Sydenham streets, at present occupied by Miss Rose. Possession on 1st of May. Apply to JOHN MUDIE, solicitor, Clarence street.

STORES TO LET.

A FINE SHOP, King street, facing Market Square. Possession at once. Apply to MRS. TOWN, Market Square.

TO BE LET, from January next, the basement and two lower floors of the substantial building occupied by the BRITISH WHIG, on King street, Kingston; well lighted, in good repair, and heated with hot water furnaces. One of the finest business places in Kingston. Apply to the Publisher, on the premises.

FOR SALE.

HORIZONTAL STEAM ENGINE, FOUR horse power, mounted on solid stone base, and boiler with steam capacity for eight horse power. Apply at WHIG office.

FOR SALE OR TO LET.

THAT DESIRABLE WHARF PROPERTY, owned by the Estate of the late Michael Doran, situated between the Kingston Foundry and the Water Works wharf. Apply to JNO. MUDIE, Clarence street.

THE YOTT CASE

Proves There Is Only One Reliable Remedy For Kidney Diseases.

WOLFE ISLAND, Nov. 26.—There are many remedies in the world, as well as many doctors, which give sufferers temporary relief, yet the one remedy, which produces a permanent cure, is, according to the testimony of L. Yott, of this place, and scores of others who have tried it, Dodd's Kidney Pills. Mr. Yott is positive in his assertions, and challenges comparison of results of Dodd's Kidney Pills in his case, with the records of all other remedies and physicians. He furnishes indisputable evidence that Dodd's Kidney Pills produce more lasting benefit than any remedy known. Scores of testimonials could be obtained here from young and old, who were cured of kidney troubles by these pills, and to-day, are well and strong.