EVERY PERSON
Whose eyes we have fitted has been a good advertisement for us.
MITCHELL'S DRUG STORE.

THE DAILY BRITISH WHIG.

PURE SPICES.
Ground from the Whole Spices for Safety, Strength, Purity, Wt. &c.
E. C. MITCHELL, Chemist & Optician.

SIXTY-FIRST YEAR.—NO. 216. KINGSTON, ONTARIO, SATURDAY EVENING, SEPTEMBER 15, 1894. PRICE, TWO CENTS.

LIVINGSTON BROTHERS,

75 and 77 Brock Street.

A World Of Pretty Things to Choose From What to Choose That's The Question ?

The lines and styles of Suitings and Overcoatings that we are now showing are more varied and beautiful than any heretofore offered by us, and we shall be pleased to have our friends come in and see the selections while the stock is complete.

It should be borne in mind that all of our imported suitings are "single patterns" and cannot be duplicated. We desire to have you see the full assortment, so come early. Be sure also to ask for prices, for you will find them right, and an important factor in making your selections.

C. LIVINGSTON & BRO.,
CLOTHIERS AND FURNISHERS, 75 & 77 BROCK ST.

R. McFAUL.
New Dress Materials.
New Tweed Ulsterings
New Black Cloakings.
New Gimps and Laces.

Better value cannot be found. Try
R. McFAUL'S,
Kingston Carpet Warehouse.

It is'nt Everybody -

In town that deals here, but the best judges and the best-dressed ladies order or buy their mantles ready made from us.

Our new fall stock of Ready-Made Mantles is coming along in good style. We've opened 300 new Jackets already, and another 300 is on the way. About the fit, we'll only say that we can fit 19 out of 20 who call on us. Not only fit the jacket to the figure, but the figure to your purse. Come and see us,

Hardy's

The dress goods we told you of are expected to be here to-day or Monday. Ask to see them.

The Reduction In Prices

Has reduced our stock of Tan Shoes very materially during the last few days. We don't want to carry them over until next season, and if the prices will sell them they are bound to go. See them.

Haines & Lockett
YOUR SHOEMEN FOR 1894.

$20,000 WORTH OF
BOOTS and SHOES
FOR SALE BELOW WHOLESALE PRICES.

This stock must be all cleared out before the 1st of January, 1895

This is a bona fide sale, as the premises must be vacated before February, 1895.

G. OFFORD,
117 BROCK STREET.

Handsome Furniture. - -
Bedroom Sets, $9.50.
Extension Tables $3.50.
Hat Racks, $4.
Sideboards, $5.50.
Couches, $4.75.
Parlor Sets, $22.50.
Bedsteads, $1.90.
Crockery, Glassware and all kinds of goods at
Mills' Commission Salesroom, 90 and 92 Brock street.

Paralysis Cured !
IN TEN DAYS.

FERNWOOD, Ill., U. S. A., Aug. 15, 1894.—Messrs. Coutts & Sons, Toronto, Canada. Gentlemen,—I am sixty one years old. For two years I had been afflicted with partial paralysis of the lower limbs, rendering me unable to walk a block without complete exhaustion. The sensation was that of numbness, attended by a dull pain, which did not leave me night or day. I was recently persuaded to try your "Acetocura," without any faith, however, in a favorable outcome, as for two years I had been unable to obtain relief under the treatment of reputable physicians. I gave it, nevertheless, a conscientious trial, rigidly following the directions of the pamphlet, and, after using the acid for five days, the pain had entirely disappeared, permitting me to enjoy a good night's rest, and after ten days' treatment I was able to walk two miles without fatigue.

I take particular pleasure in certifying that your "Acetocura" met the exigencies of my case admirably, and in earnestly recommending it to others similarly afflicted. Respectfully, MRS. B. M. HALL.

LOCAL AGENT FOR ACETOCURA,
G. S. HOBART & SONS,
DRUGGISTS,
PRINCESS STREET, Kingston
Ask for Gratis Pamphlet

VALUABLE CITY PROPERTY
BY AUCTION.

WILL BE SOLD BY PUBLIC AUCTION by William Murray, Auctioneer, at his Auction Rooms, Market Square, Kingston, on
SATURDAY, SEPT. 22nd,
at 12 o'clock noon, the following valuable premises known as the
Campbell Property,
And being the easterly 42 feet of Lot No. 16, laid out on the south-easterly corner of Clergy and Princess Streets, in the City of Kingston, and having a depth of 18[illegible] feet, more or less.
On the premises is a two story stone building occupied as two stores.
The property will be put up subject to a reserved bid.
Terms: Ten per cent. at time of sale; the balance in 30 days thereafter.
For further particulars apply to W. MUNDELL, Vendor's Solicitor.
Kingston, Sept. 8th, 1894.

THE KINGSTON LADIES' MEDICAL COLLEGE.

NOTICE IS HEREBY GIVEN THAT A General Meeting of the Shareholders of the Kingston Ladies' Medical College, for the purpose of considering the sale of assets of the College and payment of its liabilities and for the transaction of such other business as may be brought before the meeting, will be held at the College Building, Union street, in the city of Kingston, at four o'clock in the afternoon, on MONDAY, THE 24TH DAY OF SEPTEMBER, 1894.
A. P. KNIGHT, M.D., Secretary.
Kingston, Sept. 10th, 1894.

TO CONTRACTORS.

TENDERS will be received at the office of the undersigned (where plans and specifications may be seen) up to Six p.m. Monday 17th inst. for the Several Trades' Work required in the Construction of Two Dwelling Houses on Gore street, in this city, for Minnes Bros.
Lowest or any tender not necessarily accepted.
Tenders will also be received for the purchase of the buildings now on the premises.
W. NEWLANDS, Architect.

JEROME'S COLTS BEATEN.

THEY WENT DOWN IN FINE FASHION YESTERDAY.

The Cape Vincent Lads Could Not Find Robinson a Little Bit—Bennett Was a Good Mark for the City Batters—A Game Full of Interest.

Manager Jerome's colts came from Cape Vincent to Kingston, yesterday, expecting to defeat the Princess street nine at baseball. They got badly left and the manager was surprised. The visitors were vanquished by a score of 15 to 4 runs.

The game was played on the Athletic grounds and witnessed by about 600 people. The diamond was in splendid condition and the weather suitable for a good game.

The players on both sides felt well and did their best. From start to finish the game was played in such a way as to lead the witnesses to believe that neither side was giving the other any advantage in order to get bets on the match to be played at the Midland Central fair next week.

The Cape Vincent team was stronger than when it played here on labor day. The Princess Streeters say that on the visiting team there was one professional named Uppell, who held down third bag.

The outfield of the Cape Vincent nine was good as could be expected, but the infield was weak, and was credited with many errors. Pitcher Bennett was not equal to the occasion. The Princess Streeters found him badly and pounded his balls right and left.

The Princess Streeters on the whole played a beautiful game with the exception of some errors committed because of the over-confidence the players had in their ability to throw and stop the ball. They quickly discovered they were batting a weak pitcher and made the best of this advantage. As a battery Robinson brothers acquitted themselves in a way which won the favor of their friends. T. Robinson, a light youth, is a phenomenal ball twirler. The way he threw the sphere around the breasts and throats of the visitors astonished everybody. Their best batters could not find his deceiving curves.

W. Cochrane was umpire. His decisions were straightforward and so fair that there was no complaining by the players on either sides. It was quite evident he was master of the rules for in no single instance was his decision questioned. He called the game sharp at three o'clock.

First inning—Princess street went to the bat. By a base hit A. Robinson reached first bag, and on a hit from C. Wilson, Robinson took second base. When W. Dehaney, the champion batter in the local nine, was fanned out the gallery applauded. McRae hit to left field safely, and A. Robinson scored. McRae went to second bag and Wilson to third. The field work of the visitors was bad. Kelly, in centre field, miserably fumbled the ball. Elliott was fanned out. By a hit to left field T. Robinson enabled McRae and Wilson to score, and the batter got to second. While Thompson was batting Robinson stole third. Thompson could not hit the ball and the side was retired with three runs.

For Cape Vincent Bennett knocked the ball too high for the short stop, and got first base. Uppell hit to the second base. The ball was captured by Dehaney who put Bennett out, while Uppell was safe. Dehaney lost his head in this play and instead of one man being put out, two men should have been retired. Uppell stole second and got out on a hit from Islim caught by Dehaney. No runs were scored.

Second inning.—M. Reid struck to the pitcher and was put out at first. S. Reid made a fine hit to centre field. A. Robinson got first base, and a hit by C. Wilson permitted S. Reid and A. Robinson to score. Wilson was put out at second and again Dehaney was struck out. The side retired with two runs. For Cape Vincent Walker, Seymour and Morrison were fanned out.

Third inning—McRae struck to the third baseman, who threw low, and got first. Elliott was struck on the head by the pitcher and given his base. T. Robinson's hit to shortstop let McRae score. Thompson was caught out by pitcher and Elliott came home. M. Reid knocked the ball in the air. It escaped the field and T. Robinson scored. S. Reid hit for two bags and M. Reid came to the home plate. S. Reid was put out at third. A. Robinson made a safe hit on an error of the pitcher and C. Wilson was put out at third. Score, four runs. For Cape Vincent Kelly got first on a fly ball and stole second. Blake got his base on balls and on a pass ball reached second. Truell hit to pitcher and was put out. Bennett was struck out and Uppell got out at first.

Fourth inning—W. Dehaney made a good hit and the right fielder caught the ball in a style which was applauded. McRae hit to third and got first. Elliott was caught out and McRae was caught running to third. Islem was caught out. Walker struck safe for first, stole second and was put out at third. Seymour got his base on balls and was caught running to second.

Fifth inning—T. Robinson and A. Robinson were caught out. M. Reid was retired at first. Owing to a fumble by McRae Morrison got first base and succeeded in getting home on wild throws. The supporters of the Cape team then yelled, "It is not a Chicago anyway." Blake hit safely and Truell was struck but. Bennett hit to left field and Blake went to second. Uppel was fanned out.

Sixth inning—S. Reid was struck out. A. Robinson hit to lift field and C. Wilson was caught out on a fly. W. Dehaney made a good strike and Robinson was put out at third.

The most brilliant play of the game was made by C. Wilson, shortstop. Islem struck the ball which bounded to Wilson. He cleverly recovered it, turned around, and threw it to first, putting out the batter. Walker was put out by the third baseman and Seymour was killed at third.

Seventh Inning—McRae and Elliott got bases on good hits, and a grounder by T. Robinson brought in McRae. Elliott went to third and later scored. T. Robinson was put out at third and Thompson died at first. M. Reid struck to shortstop. He fumbled the ball and Reid reached his base. S. Reid was caught out and the side scored two runs. Morrison, Kelly and Blake got out at first. When Blake was retired H. Harkness said no home ruler could succeed.

Eighth inning—A. Robinson got on the bases and a three bag hit by C. Wilson let Robinson home. Dehaney hit to short. He made an error and Wilson came home. McRae made a two base hit and Elliott was caught out. The Princess Streeters batted heavy this inning. T. Robinson hit safe and Thompson got out. McRae made a clever steal to third, and Robinson was caught out. Score three runs.

Dunn, who took the place of one of the visiting players, got out at first. Bennett got his base. Uppell and Islim were caught out.

Ninth inning—The battery for the Cape was changed to Islim and Uppell. M. Reid got first; S. Reid was caught out. M. Reid stole second and third and got home on an error of the third baseman. A. Robinson got on the bases and Wilson was caught out. W. Dehaney was struck out. Score one run.

Walker got first base on errors, and third in a hit by Seymour. Morrison knocked the ball out of sight; and Walker, Seymour and the batter scored. Kelly got out at first. C. Jerome was allowed to bat to amuse the boys. He made a good hit, but Truell, who ran for him, was put out at second.

The largest number of paid admissions yet taken at a baseball match on the Athletic grounds was recorded at this game.

The scores are as follows:

CAPE VINCENT.	R.	H.	P.O.	A.	E.
Bennett, p	0	2	5	4	3
Uppell, 3b	0	0	6	0	4
Islim, c	0	0	0	5	0
Walker, 2b	1	0	4	0	1
Seymour, lf	1	0	3	1	0
*Morrison, 1b	2	1	5	0	3
Kelly, c.f.	0	0	2	1	2
Blake, r.f.	0	2	2	0	0
Truell, s.s	0	0	0	2	5
	4	5	27	13	17

*Morrison, a home run.

PRINCESS STREET.	R.	H.	P.O.	A.	E.
A. Robinson, c	3	3	1	4	2
C. Wilson, s.s	2	3	1	3	1
W. Dehaney, 2b	1	1	5	1	2
A. McRae, 3b	3	2	1	1	2
E. Elliott, c.f	2	0	1	0	0
T. Robinson, p	1	3	8	0	1
C. Thomson, l.f	0	0	0	0	1
M. Reid, r.f	2	0	1	0	0
S. Reid, 1b	1	1	9	0	1
	15	13	27	9	10

Princess Street	3	2	4	0	0	0	2	3	1	—15
Cape Vincent	0	0	0	0	1	0	0	0	3	—4

T. Robinson, 2 base hit; McRae, 1 base hit, Wilson, 3 base hits; Dehaney, home run. Princess Street—Struck out by Bennett, 5. Cape Vincent—Struck out by T. Robinson, 7. Scorer—C. Guy.

Manager Jerome says he will put his team in competition against the Princess street nine for the $50 prize offered by the Midland Central fair association. His team will be reinforced by professional players from New York state.

CITY AND VICINITY.

Cold In the Head

And headache cured in five minutes; catarrh cured in a week by using Dr. Hunt's Menthol Snuff, 25c, at Wade's drug store.

The Tariff on Mica.

The United States consul received, to-day, bound copies of the new tariff. It appears the newspaper reports respecting the duty on mica shipped to the United States were wrong. Instead of the duty being 6c per lb. it is 20 per cent. Under the McKinley tariff the duty was 35 per cent.

Lost Channel.

Steamer "James Swift" leaves Swift's wharf every Sunday morning at 9:30 a.m., running through the Lost Channel, arriving at Alexandria Bay 12:30 p.m. Returning leaves Alexandria Bay at 3 p.m., calling at Fine View, Round Island Park and Clayton, arriving at Kingston 6:30 p.m. Fare 50c; meals 35c.

Not In Favor Of Rescinding.

Deputy-reeve Davis was in the city yesterday. He does not favor rescinding the by-law which now abolishes the Sydenham high school on account of four outlying townships withdrawing their support, thus throwing the burden on Kingston township. If the others had not pulled out he would have favored it.

Fall Importation 1894.

Prevost, at the New York Clothing Store, has received all his fall importations for order work in his tailoring department, consisting of Scotch tweed, blue and black serges and a large variety of black and fancy panting. Our $13.50 suits, made to order, for the fall trade will beat anything in our previous record.

An Open Letter

On page two will be found an open letter from a prominent physician relating the facts of a cure of consumption after the patient had reached the last stages of this hitherto unconquered disease. The statements made are really remarkable and mark another advance in the progress of medical science. Our readers will find the article well worth a careful perusal.

Parks Was Discharged.

George A. Parks, for larceny, was before Judge Price on Friday. Parks admitted stealing money at Sunbury and said the son of his employer stole $2 and gave Parks half and told where more could be got. He had made restitution so far as he could. Mr. Waldron said when he restored value for the money he thought the case ended, but neighbors told him he was "compounding a felony" and he grew so frightened that he had Parks re-arrested. Judge Price discharged Parks, holding his punishment, already received, was sufficient.

The Queen's Rugby Team.

Kennedy, the rugby football player who made a name in Queen's last year, stated, yesterday afternoon, that he would again play with Queen's this year and had no intention of ever going to Hamilton. Some one has been misinformed up there and thinks he (Kennedy) is now living in Hamilton. Kennedy thinks Queen's should make a good fight for the cup this year. The only change he knows of will be in McCammon. As this is a wing position it will not be hard to fill. All the important positions remain as they were last year.

Police Court—Saturday

An hotel man and his wife do not live happily together. It seems the woman has been drinking and acting badly. The husband ordered his bartender not to give her any liquor and she persisted in getting it. It ended in a scuffle in the bar and the proprietress summoned the bartender for assaulting her. The case was dismissed.

Johnston Bossley, a young man was charged with assaulting a little lad named Joseph Mallen. Bossley pleaded guilty to boxing the boy's ears and also calling him bad names. The magistrate fined Bossley $5 and costs. He will pay the fine.

The old man William McKenna alias William Wilson alias Walter Thompson, guilty of several larceny charges, was sent to the Central prison for seven months. The colonel found out that Thompson's record on Wolfe Island was a bad one. On one charge over there he had been given a few hours to leave the city.

THE WIFE FORGIVEN.

And Was Again Restored to the Confidence of a Husband.

"J. J. Moore and wife." These names were registered at the Stanley house yesterday. They engaged rooms and said they would stop in the city several days. During yesterday they visited points of interest, rode on the electric cars, and seemed the happiest people in the city.

At five o'clock there was excitement on Ontario street. A man had come for his wife, accompanied by a policeman. She was known as Mrs. Moore, a fictitious name. It appears she had, after stealing $200 from her husband, Clark Bayley, of Alexandria Bay, N.Y., eloped with a married man who helped to spend the cash. G. D. Beeber, the policeman, says elopements are common in the Alexandria Bay district. He knows of thirty cases where men have left their wives to live with other men's wives. Yesterday a young woman who had been ruined, threatened to blow out the brains of a young business man at Clayton, N.Y. At the points between Clayton and Alexandria Bay the moral law is being ruthlessly broken.

After a consultation and a plea for forgiveness Mr. Bayley received his wife again. Her paramour had left on an early train. Mr. Bayley and wife and Constable Beeber left for Alexandria Bay at 8:10 o'clock last evening.

The wife of the man who eloped with Mrs. Bayley came to the city in search of her husband and threatened to punish him severely. He was not caught and she went home heart-broken.

THE PATRONS' LEADER.

JOSEPH L. HAYCOCK, M.P.P., OF FRONTENAC CHOSEN.

In a Fair Way to Take Rank in the Legislature—A Sketch of the Platform of the New Party—A Chat With the Leader on the Market To-day.

The member for Frontenac in the local legislature has risen to unexpected prominence in his election to the leadership of the party. This was declared, at the patrons' meeting, "amidst the greatest enthusiasm."

Mr. Haycock is a good debater, an earnest and aggressive politician, and he is in a fair way to take rank in the house as the representative of his class. He may be more reserved in speeches now, seeing that he carries new responsibilities, and that a new weight and influence will be attached to his public utterances. He no doubt realizes that he will be ex-

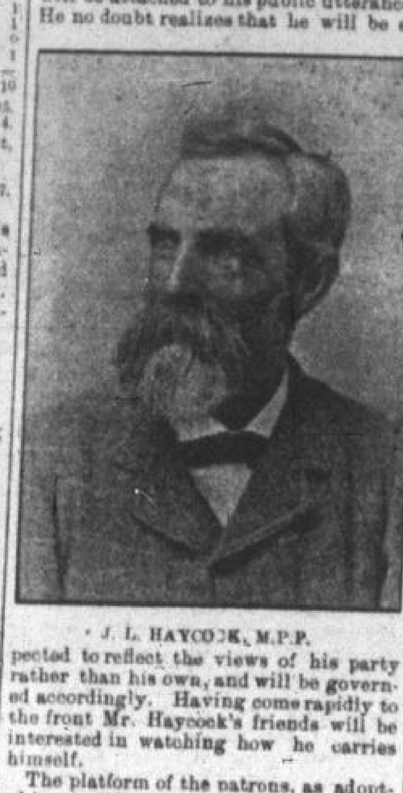

J. L. HAYCOCK, M.P.P.

pected to reflect the views of his party rather than his own, and will be governed accordingly. Having come rapidly to the front Mr. Haycock's friends will be interested in watching how he carries himself.

The platform of the patrons, as adopted by them in secret conclave in Toronto, as that in which they are pledged to stand in the legislature, is not so radical as it was expected to be. It embraces a repudiation of the railway pass business, the abolition of government house and all the incidental expenses in connection with it, the ending of perquisites in all public offices, the closer inspection of these and maintenance of their efficiency, and the summary removal of interference by the medical council in matters over which it now claims a supervision.

Upon these points it may not be difficult to secure the support of other members of the house towards successful and harmonious results. But it must be the case of overtures from others with the patrons, as these have declared their determination "to resist all attempts at coalition or affiliation with either of the existing political parties."

Chat With The Leader.

The leader of the Patrons of Industry in the Ontario legislature was on the market this morning selling garden truck and receiving the congratulations of many of his neighbors, fellow-patrons and citizens. The honor is one the people of Frontenac generally regard with favor. "He'll make a good one," was the way the patrons emphasized their approval of the choice. A WHIG reporter found the leader picking his teeth with a quill and talking to friends. The reporter said that his remarks at Bath Road during the campaign were prophetic. "Yes," he replied, with a laugh, "it looks like it." At that meeting, a particularly warm one, Mr. Haycock was being vigorously denounced as a grit and his opponents declared he would bolt as soon as he was returned if such an event were possible. Elijah Joyner, warden of the county, stood erect, his silvery hair gleaming in the lamp light, and with finger shaking vigorously towards Mr. Haycock he exclaimed: "What will you do Mr. Haycock if there are but a few patrons in the house; will you follow them?"

"No," remarked Mr. Haycock, "I will lead them." There was a burst of applause and the leader had carried the audience.

The conversation, this morning, turned to the patrons' convention, and Mr. Haycock said it was one of the most harmonious gatherings he had ever attended. The patrons are solidly knit together. The discussions, he said, were not directed as to how to mollify the old parties, but how to maintain and strengthen the new organization.

"No," he remarked in reply to the question, "I had no idea that I was to be selected as leader. I don't think one member asked another who was to be selected. I know I did not. The selection was so unanimous that I could not help but feel honored. I have accepted the position, and I would rather be the leader of the seventeen members in the house than to sit in the chief chair of either political parties in either the legislature or dominion parliament. I tell you the patron members are true men, and I know we are backed by the great mass of the agriculturists and laboring classes in Canada. I predict great advancements for our party and reforms that have long been desired. I am not the man to formulate policies, the seventeen members do that. Their decision on any question will decide our policy. We will fight for the principles laid down in our platform. The other political parties need not look to us for support for we will work independent of them both."

"And of the P.P.A.?"

"That order selected candidates and ran them as a distinct party so that the declaration of non-affiliation or coalition with other parties must also have reference to it."

Mr. Haycock visited Unity lodge in Toronto on Thursday night and received a great ovation. He will attend various demonstrations throughout the country this fall.

PERSONAL MENTION.

The Movements of People—What They Are Saying and Doing.

Ex-Ald. Wilson and family have returned from Sharbot Lake.

Miss E. V. Greaza was judge of ladies' work at the Gananoque fair.

Miss Maggie Trotter has left for her home in Wiarton yesterday.

Mrs. Murray, 98 Earl street, arrived from Paisley, Scotland, this afternoon accompanied by her niece, Miss Lizzie Lochhead, who will stay in this country a year.

Andrew Devine, a native of Galetta, but for many years past on the staff of the Congressional Record, Washington, after a steady siege of "shorthanding" for over a year—during the long session just closed—is now on a canoe trip from Kingston to Ottawa.

Dr. W. J. Belton, a graduate of Queen's, died at Conway, Dakota, on Monday last from typhoid fever. He was born at Clayton, Ont., taught school in various places and worked against strong difficulties to secure his profession. He graduated in 1892. He was a member of Court Brookdale, I.O.F., Clayton, the beneficiary certificate being in favor of Miss Belton, his sister, who recently went to Japan as a missionary. Dr. Belton was about forty years of age.

MIDLAND CENTRAL FAIR.

There Will be Abundance of Exhibits—Some of the Features.

Everything is now ready for next week and entries are coming thick and fast. The palace will have the finest display in years. The decorations are particularly fine. No pains or expense has been spared in any department. Kingston's fair is going to class with the best this year. Entries are in from a distance, showing representatives of the finest herds of cattle in Canada, and this class will be particularly fine. A very large entry of horses will be a prominent feature of this year's fair, and never in the history of the exhibition has such a large and varied exhibit in the poultry department been received. It is perhaps as well to mention here that the poultry show of the past two years has been highly spoken of as one of the best features of our show. Pigs and sheep will show up well. Machinery hall will have the largest exhibit for years. The competition for the special prize has brought out a fine display.

We wish to make special mention of the horticultural department, as it is a question whether or not it will be necessary to enlarge the present large and spacious building to get space for the exhibits of fruits, flowers, vegetables and grains.

The programme is large and varied. The finest bands that money can secure have been engaged. Side attractions of all descriptions and kinds will cover the grounds. Special mention should be made of the Bohemian glass blowers that occupy the east buildings, near the main entrance to the grounds. These gentlemen come here with the highest recommendations. They have immense quantities of their own handiwork with them, which, upon first sight to the unexperienced, might be imagined to be a production of moulds, but anyone wishing to prove to their own satisfaction can do so by pointing out any article upon exhibition and have one manufactured before their own eyes.

Sir Charles Wombwell's royal menagerie, as shown in Toronto, will be upon the grounds, and will give the same performance by his wrestling lion Prince and "Frank," the boxing kangaroo and Ricardo's trained leopards. This feature alone is a large and expensive one, and was the leading feature of the Toronto exhibition this year. The races, as given this year, will be highly appreciated as all events will be governed by the National association rulings. The management, in the interest of good sport, is determined that no one will be permitted to blockade the track opposite the grand stand this year, and further wish it distinctly understood that no one will be permitted in the judge's stand but those officials duly appointed. They trust their friends will take this intimation as given with only one end in view that Kingston's horse races are to be run strictly upon the rules of the associated track.

The management has taken a step in the right direction this year in appointing an official starter, a man who thoroughly understands his business, and with fine weather, there will not be any doubt in the minds of the people but that Kingston's fair has been instructive and pleasant.

KING OF GLASS BLOWERS.

He Will Be at the Midland Central Fair Next Week.

One of the features at the Midland Central fair, which will be worth the price of admission, will be the work of the king of glass blowers, Prof. T. Greiner, a Bohemian. He is located on the west side of the palace and will work every day until the exhibition closes. The professor has been in America for about forty years. He learned the mysteries of his present vocation when a boy in his native land, and has since given exhibitions in almost every city and town on the continent, always being in great demand. He was at the world's fair and went from there to the coast, returning here a few weeks ago. On exhibition with him is a glass dress that astonished thousands at the world's fair. It is the only one of its kind in existence and took nine months' steady work to make. When one looks at the handsome dress and thinks that the material out of which it was made was once broken tumblers, chimneys, bottles, window glasses and such refuse, his wonder of the professor's talent increases. The glass was spun on a large bicycle wheel and the cloth woven on an old-fashioned hand loom. Two steam engines, made entirely of glass, are also at work with him, and are, indeed, wonderful samples of work. One carries 14 lbs. of steam and the other seven. It took just two years to complete the larger one. The professor sits at his bench and turns out all sorts of glass articles with an astonishing rapidity. He will make anything any one desires and has nothing whatever as a sample to go by. On a table beside him are samples of his handiwork. There are all sorts of animals, dishes, birds, ships, pipes, good smokable ones, too, cigar holders, cigarette holders, pens and everything else imaginable. There are also many objects in bottles, such as deep ships, complete ones, with sails, etc., birds, dogs, etc., which look very pretty when the bottle is filled with perfume. Taking all in all Prof. Greiner's exhibition is a wonderful one. He challenges any glass blower in the world, putting up $500 against $250 that he cannot make what he (the professor) can make, while he can make any thing any other glass blower can make.

CIRCLE OF THE CHURCHES.

News From All Denominations—The Filling of the Pulpits.

St. James' church—Rev. Prof. DuVernet will preach in the evening at seven o'clock.

Baptist church—Morning, A "Harvest Home" service; Rev. O. C. Elliott preaches in the evening.

The sum of $200 was raised in Deseronto to reduce the indebtedness on the Methodist church as a result of an anniversary service.

The leader at the Y.M.C.A. to-morrow afternoon at 4:15 will be J. W. Humphrey, of Montreal. Mr. Mills, of Montreal, will also be present.

Queen street Methodist church—Rev. C. O. Johnston at both services, 11 a.m. and 7 p.m. Evening subject: "Most Dangerous Element in Human Nature."

Mr. Schiverea, evangelist, is to be in Rev. D. C. Sanderson's church, Point St. Charles, Que., next month. He has been opening the Moody campaign in Pittston, Pa.

Sydenham street Methodist church—Services at 11 a.m. and 7 p.m. The Rev. A. W. Mills will deliver an illustrated sermon in the morning to Sydenham-st. Sunday school, and in evening will preach a special sermon to young people.

C. W. King, of the Baptist mission, Union street, will be ordained to the gospel ministry next Wednesday. The examination by the council occurs in the mission building at 2:30 p.m., and the ordination services at the Baptist church, Johnston street, in the evening.

Adulterating The Milk

A couple of cases where milk was tampered with before being sent to the cheese factory will be heard before D. J. Walker, J.P., at Portsmouth on Tuesday. It is expected the farmers will plead "guilty" and pay the fine.

Change of Time.

Kingston and Cape Vincent route.—Commencing Monday, Sept. 17th, steamer will leave Kingston for Cape Vincent at 5 a.m. and 2:30 p.m.

INCIDENTS OF THE DAY.

PARAGRAPHS PICKED UP BY OUR BUSY REPORTERS.

The Spice of Every Day Life—What the Public Are Talking About—Nothing Escapes the Attention of Those Who Are Taking Notes.

Seeley's pearl breakfast flakes at Redden's.

The dredging at Kingston Mills has been completed.

Just received, caplins in oil, ten cents per tin at Redden's.

There is a dearth of competent baseball scorers in the city.

H. Harkness won a suit of clothes and $21 on the result of the baseball match yesterday.

New cashmeres, all colors, very cheap, at R. McFaul's, Kingston carpet warehouse.

This morning a valuable spaniel, owned by N. Switzer, was killed by an electric car.

New styles dress materials, in plain and corded, at R. McFaul's, Kingston carpet warehouse.

The Deseronto council has agreed to pay for the maintenance of Martin Doyle in l'Hotel Dieu, Kingston.

Remember Offord's sale of boots and shoes, 117 Brock street. These goods must be sold at some price.

The latest joke on the men who are engaged fixing the town clock is that "they are working 'over' time."

Caplins in oil ten cents per tin at Redden's.

Ireland's rolled wheat, dessicated wheat, rolled oats, snow flake barley and breakfast hominy at Redden's.

A skiff sailing race will take place on Monday afternoon, postponed on labor day owing to rough water.

Str. North King for Rochester every Sunday at 5 p.m.; via Port Hope daily, except Sunday. Leaves Swift's wharf.

The universal cry on the athletic grounds yesterday was: "That is something that has to be stopped."

New Irish tweed ulsterings, very effective, very serviceable and very cheap, at R. McFaul's, Kingston carpet warehouse.

Don't forget the New York millinery store opening, Monday, Tuesday and Wednesday and following days, 83 Brock street.

All the cheese in this district has been sold by contract and is being shipped daily to Montreal. Owing to dry weather the quantity of cheese is smaller than was expected.

The Midland Central fair office is on the corner of Brock and Wellington streets. Entrance on Wellington street. Sign of the red flag.

No convicting evidence could be produced against the Oriental missionaries, arrested in Brockville for obtaining money under false pretences, and they were discharged.

The handsomest assortment, the best value, and lowest prices of black dress goods, at R. McFaul's, Kingston carpet warehouse.

Don't forget to attend the grand opening at the New York millinery store, Monday, Tuesday and Wednesday and following days, 83 Brock street.

Remember Offord's sale of boots and shoes, 117 Brock street. These goods must be sold at some price.

It was stated the other day that Dennis Frassee had laid information against a hotel keeper at the lower depot for selling liquor to his children. The name of the complainant was Dennis Everest and the correction is made in justice to Frassee.

The steamer James Swift will leave Swift's wharf every Sunday morning at 9:30 a.m., for Alexandria Bay and the 1,000 islands.

At the Midland central fair George Osborne will exhibit the herd of Jersey cattle which competed against ninety-four head at the Toronto industrial fair. He captured eight premiums and won the first herd prize for calves.

The scrofulous taint which may have been in your blood for years, may be thoroughly expelled by giving Hood's Sarsaparilla a trial.

William Prosser, of Kemptville, has been committed to Brockville jail to stand his trial for attempting to wreck a C.P.R. train on Sept. 6th. A document admitting the crime was produced as signed by Prosser. He is about seventy years of age, a grave digger. He is greatly broken up over his arrest.

Merchants will find a good stock of fancy cards for advertising purposes at the WHIG office. Do not leave orders until too late to have them carefully printed for the Fair.

The SS. Numidian, Capt. MacNicol, made a very fast trip on her last voyage to England beating the Dominion flyer, the Vancouver, by two days. The Numidian left Quebec, Saturday evening, arriving in Liverpool, Sunday morning. There was not one case of sea sickness on board and the sea was so quiet that the fiddles were not put on the tables.

Meeting of the children's aid society in the council chamber, on Tuesday evening, at 7:30 o'clock. All subscribers to the funds of this society and all interested in its work are invited to be present.

A policeman did not take a coat from J. E. Jones in Watertown, N.Y., when he found it belonged to Sheriff Snell, of Evans' Mills, N.Y. Jones walked to the hotel and gave it up. The coat was not given to Jones by any person in the City hotel, which is owned by two brothers, who do not employ a bar-tender. Frank Holder, of this city, employed in the Simpson house, traded the coat with Jones for a watch.

DEATH OF AN ARTIST.

One of Five Who Got Bronze Medals at Centennial Exposition.

Yesterday afternoon Daniel Fowler, of Amherst Island, passed away. He had been ailing for a considerable time and had reached the advanced age of eighty-five years. Mr. Fowler was a remarkable man. He was one of the finest, if not the finest, water color painter in Canada, and was one of five artists in the world who received bronze medals for water colors exhibited at the centennial exposition in Philadelphia in 1876. He was educated in England under Mr. Harding, a celebrated water color painter and Mr. Fowler's work in this country commanded a very high price. His pictures were eagerly sought after by connoisseurs in New York and elsewhere and now that the artist is dead their value will run up into large figures.

He excelled chiefly in still life, though his landscapes were also good. His fowl and flower pictures are unapproachable by any artist in Canada. He continued his work up to a few years ago, and remarked to a gentleman visiting him that it was a source of pleasure to him to know that Titan painted some of his best works when he was ninety years of age.

Mr. Fowler was often solicited to leave Amherst Island, where he had settled and go to New York or some other central point, but he steadfastly refused, preferring the quiet of the island to the turmoil of the city. He was an accomplished gentleman, courteous, well educated and well read. He was a member of the Church of England.

Several children survive, including R. A. Fowler, merchant, Emerald, and Mrs. Rothwell, of this city, a lady well-known in literary circles.

Millinery Opening.

Wait for C. Anglin's millinery opening, Tuesday, Sept. 25th.

Aunt Abbey's rolled oats at Redden's.

GENERAL PARAGRAPHS.

The Very Latest News Crowded Into a Small Space.

At Terre Haute on Friday Robert J. paced a mile in 2.01½.

Rev. Henry Wilson, D.D., has left for England and Sweden.

The golf club has its first practice match on Barriefield commons this afternoon.

Mrs. Wm. Peck, Burlington, is in Kingston spending a few days with friends.

Capt. Boulter, of Kingston Mills, will be a mounted constable at the Midland central fair.

Dr. R. T. Walkem has a large collection of pictures painted by the late Daniel Fowler.

The shaft at the cotton mill was broken yesterday. The operatives will be idle for some time.

A despatch just received from St. John, Nfld., says the Perry expedition is entering the harbor there to-day.

The Methodist general conference has decided that there will only be one general superintendent. Quite a number wanted three.

Broadbrim on page two, and the aldermanic utterances in regard to the granolithic walks difficulty on page four.

The steamyacht Rex, owned by New York parties, arrived at this port this afternoon. The Rex is 62 ft. long with a 7½ ft. beam and has a record of thirty-one miles an hour.

There is always room at the top, it is said, but Kingston politicians seem to surmount the altitude with speedy flights. Harty and Haycock were not long in getting there.

Alfred Magor, Montreal, a married man, aged forty-five, was brought up in the police court this morning on a charge of indecent assault upon Albina Bedard, aged eleven. He was remanded.

About 3 o'clock this morning an ex-clergyman who had been out to see the eclipse addressed the moon from the balcony of a city hotel. A policeman stopped the apostrophe to fair Luna.

Frederick Beulne, blacksmith, Plantagenet, lost his only child by drowning this morning. The little fellow is supposed to have fallen off the boom at the head of the mill, where the body was found.

The marriage is announced as having occurred on July 3rd, in Toronto, of Marjorie Frederica Sandwith, daughter of the late Sir Alexander Campbell, K.C.-M.G., to William Wallace Jones, barrister-at-law, second son of Clarkson Jones, Toronto.

W. A. Hall, of Aurora high school, has been appointed as additional assistant teacher in Kingston collegiate institute, to begin duty Oct. 1st. His testimonials speak highly of his energy, teaching force and disciplinary powers. There were thirty-four applications, all but four being from lady teache[rs].

Lawn Tennis Tournament.

The final game in the lawn tennis tournament, yesterday afternoon, was played when R. Irving defeated D. S. Robertson, 6-3, 4-6, 6-1, 6-3, after a close contest. Before the prizes were presented Ald. McIntyre made a few bright remarks about the success of the tournament, which had been entirely due to the honorary secretary, D. S. Robertson, who had been assisted by Courtland M. Strange. The mayor being called upon to present the prizes did so, making a few suitable remarks as the winners appeared:

Ladies' singles—Miss Cameron, silver scent bottle.

Ladies' doubles—Misses Cameron and Drury, sword pins.

Gentlemen's singles—R. Irving, silver match box.

Gentlemen's doubles—R. Irving and E. Cunningham, silver pencil cases.

Each article was suitably inscribed, the articles and work being from the establishment of F. W. Spangenberg. Judging from the large crowd that gathered yesterday to witness the game tennis is most popular.

Yesterday's game was a splendid exhibition of tennis and Mr. Robertson is to be congratulated on having made such a stand against Mr. Irving who is certainly one of the most promising players in Canada to-day.

The Calvin Off.

The str. D. D. Calvin, ashore at Long Point, was released by the strs. H. A. Calvin and Armenia early this morning. When the Calvin went ashore she released her barges and they sailed on down the lake without injury. The Calvin also escaped damage.

This morning Mr. Calvin had Capt. Booth take the str. Chieftain and start off for the wreck but the Chieftain met the other boats coming down. The Calvin came down with her own steam. The barges were towed by the other steamers.

Appointed By The Department.

Harbor Inspector McCammon stated, this morning, that he was appointed to superintend the buoy service in the harbor by an official of the marine department, Ottawa. There was nothing said about salary, but after letting it run a couple of years he thought some remuneration was due him from the government and consequently sent in a bill for $50. Mr. McCammon does not think the city should pay him for the extra work and does not expect anything unless it comes from the government.

Dr. Smith's Afflictions.

Letters from China indicate that the Honan Presbyterian missionaries were in uncertainty as to what the effect of the war upon the mission might be. The work in Honan is becoming more and more encouraging, and it is earnestly hoped that no disturbances will interrupt a work so promising. Dr. Smith, the representative of Queen's, so seriously ill with typhus fever, and afterwards with pneumonia, and who has not yet fully recovered, has again been afflicted in the loss of a daughter.

It's a Bargain, Don't Miss It!

The Rome, Watertown and Ogdensburg railroad 9th annual grand excursion to New York, Tuesday, Oct. 2nd. Tickets only $7.50 round trip, and are good for ten days in New York city. Sleeping cars, $2; double berth parlor cars, $1.50 per chair. Steamers leaves Kingston 5 a.m. and 5 p.m. with this great excursion. For illustrated programmes and all information apply to F. A. Folger, R. W. & O. ticket agent, Kingston.

Martin's Opera House.

Frost and Fanshawe's dramatic company will occupy the opera house for four nights next week, commencing Tuesday when the "Two Orphans" will be played. The company is now in Quebec. The "Chronicle" says: Miss Mabel Frost is piquant and vivacious. Her dancing and singing called forth repeated encores. M. Bailly, the change artist is fresh from the Folly Bergere theatre, Paris. His acting, singing and dancing took the house by storm.

Saturday's Market.

This morning's market was a large one. Prices were: Lamb, 7c to 8c; mutton, 6c to 9c; pork, 7c to 8c; butter, pound prints, 25c; roll, 18c to 20c; by tub, 17c to 18c; eggs, 12c per dozen; chickens, 30c to 50c per pair; fowls 50c per pair; ducks, 60c per pair; turnips, 50c per bag; tomatoes 25c to 30c per bushel.

Electric Druggists.

That's what some people call us on account of our electric fly chasers. We call ourselves "go ahead druggists," because we are up to date in every respect, Goods, prices, methods, everything. See our display of perfumes this week. G. S. Hobart & Sons.

WEATHER PROBABILITIES.

Southerly to south-westerly winds, fair to-day, rain at night.

STEACY & STEACY'S
DRESS GOODS DEPARTMENT !

—FOR THE—
Autumn Season
Of 1894 is larger and more attractive than ever. The
Newest Goods
At the most moderate prices.
Inspection invited.

STEACY & STEACY,
DRESS GOODS IMPORTERS,
106 and 108 Princess Street.

CUNARD STEAMSHIP COMPANY.
SAILING FROM NEW YORK EVERY SATURDAY. Authorized agent, F. A. Folger, Ferry Dock, foot of Brock street, Kingston.

REMINDERS.

MONDAY.
Tenders received up to 6 p.m. at the office of W. Newlands, architect.

W. M. DRENNAN,
FUNERAL DIRECTOR AND EMBALMER.—Corner Store, Oddfellows' Block, Corner Princess and Sydenham Streets.

HENRY BRAME,
LEADING UNDERTAKER AND EMBALMER. 145 Princess street, Corner Sydenham street. Telephone communication.

BORN.

ROBERTSON—On the 15th inst., at 82 Union street, the wife of T. McKean Robertson, of a son.

DIED.

FOWLER—At "The Cedars," Amherst Island, on Friday, Sept. 14th, Daniel Fowler, in his 85th year.

LOST.

LAST SUNDAY EVENING, in the City Park, A GOLD-HEADED CANE, with initials of "L. E. S." Will the finder kindly leave it at this office.

WANTED.

A KITCHEN AND A PANTRY GIRL. Apply at the City Hotel.

A CAPABLE GENERAL SERVANT. References. Apply at 193 Brock street.

AGENTS for City and County, on salary or commission, to sell Sewing Machines. Apply to J. LAISHLEY, Agent, 313 Princess Street.

AN EXPERIENCED GIRL to do General Housework. Apply between seven and eight p.m. to MRS. W. D. HART, King Street.

TO-LET.

ROOMS AT 140 WELLINGTON STREET.

HOUSE No. 3, IN VAUGHN TERRACE, with Kitchen Extension. Apply at WHIG Office.

PROSPECT HILL HOUSE AND GROUNDS. Division street. Possession 1st May. Apply to D. FRASER.

A COMFORTABLE TWO STOREY HOUSE of seven rooms, suitable for boarders. Rent low. J. M. MACHAR, 38 Clarence Street.

ROOMS, IN PRIVATE RESIDENCE; DOUBLE Furnished Bedrooms, bright and pleasant; central location; modern conveniences. Apply through WHIG Office.

TO BE LET, from December next, the basement and two lower floors of the substantial building occupied by the BRITISH WHIG on King street, Kingston; well lighted, in good repair, and heated with hot water furnace. One of the finest business places in Kingston. Apply to the Publisher, on the premises.

FOR SALE.

THE EAST 100 ACRES OF LOT TWENTY IN 2nd Concession Township of Kingston, lying north of the public road. Apply to JOHN MUDIE, Solicitor, Clarence Street, Kingston.

IN West End of city, off University Avenue, A DETACHED BRICK [illegible] HOUSE, extension kitchen, modern improvements, furnace, etc. Apply at this office.

FOR SALE OR TO LET.

A NEAT, COMFORTABLE DETACHED BRICK DWELLING, 115 Stuart Street, containing nine rooms, good cellar, garden and lawn. All modern conveniences. Heated with hot water furnace.

THAT DESIRABLE WHARF PROPERTY, owned by the Estate of the late Michael Doran, situated between the Kingston Foundry and the Water Works wharf. Apply to JNO. MUDIE, Clarence street.

MARTIN'S OPERA HOUSE
Exhibition Week, Commencing
TUESDAY, SEPT. 18th
FROST & FANSHAWE'S
Celebrated Co.,
In a Special Repertoire And Daily Change of Programme. TUESDAY, the Great Melo-Drama,
THE TWO ORPHANS
Prices, 25, 35 and 50c. Seats on sale.

MILLINERY OPENING.
TUESDAY, SEPT. 18th,
And Following Days,
MRS. ADAMS,
Corner Princess and Alfred Streets.

New York Millinery Store,
83 BROCK STREET.
Grand Opening of Fall Millinery on MONDAY, TUESDAY, WEDNESDAY and Following Days.

MILLINERY OPENING.
192 PRINCESS STREET,
Miss Smith's,
TUESDAY, SEPT. 18th. Latest novelties in Millinery on view.

C. E. Fulford, now in London, Eng., will proceed to Africa and spend a year there introducing Pink Pills among the English speaking classes.

Pettijohn's breakfast food at Redden's.