...CHITECTURAL.

... & SON, ARCHITECTS AND ...ing Surveyors. Office—Wellington ...ngston.

...MER ELLIS (Member of the Ontario ...ociation of Architects), ARCHITECT ...APPRAISER. Office—81 Brock Street, ...ston, Ont.

WM. NEWLANDS, ARCHITECT AND Appraiser, corner of Brock and King Streets, over Wade's Drug Store. Entrance on King Street, next to WHIG Office.

DENTAL.

R. E. SPARKS, D.D.S., L.D.S., M.D., DENTIST. Office—230 Princess Street. Residence—139 University Avenue. Office hours, 8 a.m. to 6 p.m. Saturday evening, 8 to 10. Telephone 346. S. A. Aykroyd, D.D.S., L.D.S., Assistant.

CLEMENTS & BLACK, DENTISTS, directly opposite the Post Office, Wellington Street, Kingston. Established in 1857. Telephone No. 257. L. CLEMENTS, L.D.S., D. ALLAN BLACK, D.D.S., L.D.S.

LEGAL.

JOHN STRANGE, LL.B., SOLICITOR, &c. Office—Clarence Street, opposite the Post Office. Money to loan at lowest current rates.

ROBERT SHAW, BARRISTER, SOLICITOR, Conveyancer, etc. Office—Corner of King and Brock Street, over Wade's drug store.

FRANCIS KING, M.A., BARRISTER, SOLICITOR, Etc. Money to loan. Patents procured; send for circular. 79 Clarence street.

MONEY TO LOAN At 5, 5½ AND 6 PER CENT. on good city property, and also money to loan on farm property. WM. MUNDELL, 151 Wellington Street.

HOTELS.

OTTAWA HOTEL, corner of Ontario and Princess Streets. First-class accommodation; yard and stabling. JAMES NORRIS, Proprietor.

STANLEY HOUSE, OPPOSITE K. & P. AND C.P.R. Union Station and convenient to G.T.R. station and steamboat landings, recently enlarged by a handsome addition, doubling former capacity. Bedrooms in new department well lighted, airy, and from windows a complete view of harbor and prominent works. Charges $1 and $1.50 per day. JOHNSTON BROWN, Proprietor.

MEDICAL.

DR. ANNIE E. DICKSON, 172 Johnston street.

DR. HATTIE D. WALKER, OFFICE, 251 Queen street, one block north of St. Andrew's church. Telephone No. 289.

HOMŒOPATHY. C. L. CURTIS, M.D., successor to Dr. Jarvis, Physician, Surgeon, etc. Office and Residence nearly opposite the Post Office, Wellington Street. Calls in the city and county promptly attended to.

EDUCATIONAL.

Kingston Business College

SUMMER SESSION.

Business Course
Shorthand Course
Elocution Course
Penmanship Course
(Spencerian or Vertical.)

SIX WEEKS July 3rd to Aug. 14th

For further information address

J. B. McKAY, President.

KINGSTON LADIES' COLLEGE, CONSERVATORY OF MUSIC,

A Boarding and Day School for Young Ladies. "Closeburn," Emily Street, Kingston.

SPECIAL ATTENTION given to students preparing for examinations. The refining influences of home combined with high mental training.

THE MUSICAL DEPARTMENT is in charge of Arthur Fisher, Esq., Mus. Bac., A.C.O., England.

For terms and prospectus apply to MRS. CORNWALL, B.A., Principal, at the College.

... Cure... Throat... For a Lam... Plaster wi... SHI... Mrs. T...

Bunch of Giggling Girls

They are all light-hearted and happy—because their steady company wear

Sutherland's Tan Shoes.

BOARD OF HEALTH NOTICE.

THE attention of the citizens of Kingston is hereby directed to the provisions of the Act respecting Vaccination. This Act requires that children born in the city shall be taken by their parents to be vaccinated within three months after their birth at some place and by some medical practitioner appointed by the Council for that purpose, and a penalty is attached to non-compliance with the provisions of the Act.

The prevalence of small-pox in Chicago and other lake ports renders it highly expedient that the provisions of the Act should be observed.

The following Medical Practitioners have been appointed by the City Council as public vaccinators:

Cataraqui Ward—Dr. T. M. Fenwick.
Frontenac Ward—Dr. D. E. Mundell.
Ontario Ward—Dr. H. J. Saunders.
Rideau Ward—Dr. S. H. Fee.
St. Lawrence Ward—Dr. D. Phelan.
Sydenham Ward—Dr. K. N. Fenwick.
Victoria Ward—The General Hospital.

Citizens unable to pay the required fee will be vaccinated free of charge by any of the above Public Vaccinators.

RICHARD T. WALKEM, Chairman Local Board of Health.
SAMUEL H. FEE, Medical Health Officer.
Kingston, 29th May, 1894.

RECIPE

For Making a Delicious Health Drink at Small Cost.

Adams' Root Beer Extract .... one bottle
Fleischmann's Yeast .... half a cake
Sugar .... two pounds
Lukewarm water .... two gallons

Dissolve the sugar and yeast in the water add the extract and bottle, place in a warm place for twenty-four hours until it ferments then place on ice when it will open sparkling and delicious.

The root beer can be obtained in all drug and grocery stores in 10 and 25 cent bottles, to make two and five gallons.

In The Matter of The Estate of BYRON H. CARNOVSKY, an Insolvent.

PURSUANT TO A RESOLUTION OF THE Creditors, tenders will be received up to ... DAY, THE 9TH DAY OF JUNE NEXT, ... o'clock noon, for the purchase of all the ... the estate of the above named Byron ...ovsky. ... must be addressed to the undersigned. A list of the assets can be seen ... tending purchaser at the office of ... Walkem, solicitors, or at the ... occupied by the said Byron H. ... the goods and other property ... also be inspected. ... Secure ... or any tender will not necessarily ...

HAND ... WILLIAM FERGUSON, Sheriff, Assignee.
... 1894.

HEA... For L... Gar...

"TO SLEEP" ... Sleep" Powders. The new Remedy for Sleeplessness. CONTAIN NO ... sweet refreshing sleep in ... Rea... at Wade's Drug Store.

STRA...

ANNOUNCEMENT.

61st YEAR.

THE DAILY BRITISH WHIG is published every evening at 336 King street, Kingston, Ont., at SIX DOLLARS PER YEAR, payable in advance; otherwise $7.50 will be charged.

ADVERTISEMENTS.

First insertion, five lines and over, 10c per line.
Each consecutive insertion, " 5c "
Once a week, five lines and over, 10c "
Twice a week, " 8c "
Three times a week, " 6c "

Measurements by a solid scale, twelve lines to the inch.

Births, Marriages or Deaths, one insertion, 50c; two insertions, 75c.

Wants, Lost and Found, Personals, Articles for sale, etc., 1c per word in daily issue; minimum charge 25c.

Reading Notices, 15c per line; reduced rate when a display advertisement accompanies, or on contracts for over 1,000 lines. Minimum charge for a notice, 30 cents.

Contract advertisers allowed two changes per week; more frequent changes must be paid for. The publisher will not be responsible for misunderstanding of verbal orders. Written directions should be placed on all copy for insertion, whether for changes or for new advertising.

Advertisement charges are carefully regulated and based on experience of cost of sustaining a paper. It is preferred that orders be not given, than that haggling be indulged in over prices.

All charges for advertisements and subscriptions are due and payable in advance.

Officers of unincorporated Associations or Societies will be held personally responsible for orders they give.

THE WEEKLY BRITISH WHIG, 8 pages, 64 columns, is published every Thursday morning at $1 a year, if paid in advance.

Attached to the paper is one of the best Job Offices in Canada; rapid, stylish and cheap work; nine improved printing presses.

EDW. J. B. PENSE, Proprietor.
JOHN OFFORD, Assistant Business Manager.

CUNARD STEAMSHIP COMPANY.

SAILING FROM NEW YORK EVERY SATURDAY. Authorized agent, F. A. Folger, Ferry Dock, foot of Brock street, Kingston.

THE DAILY WHIG.

"Clarior per Orbem Dicor."

ONTARIO'S FINANCES.

The opposition in Ontario are generally in distress when they undertake to find fault with the manner in which the public finances have been administered. Frequent reference is made to the surplus of $3,000,000, which Hon. Sanfield Macdonald left when he was retired from office over twenty years ago, but no reference is made to the large sum which the Mowat government has accumulated in addition to what has been spent in education, in agriculture, in road and railway building, administration of justice, etc. A study of the financial tables leads to this discovery, that out of a total of $71,500,000, expended since 1872, the Ontario government has returned to the people about $60,000,000 or eighty-four per cent. (with other smaller sums) thus:

Agriculture	$2,731,310
Education	12,035,310
Maintenance of public institutions	12,271,170
Hospitals and charities	2,008,7[illegible]5
Public buildings and works	8,213,756
Administration of justice	6,671,085
Colonization roads	2,438,412
Aid to colonization and other railways	5,959,084
Municipal loan fund distribution	3,388,777
Of miscellaneous expenditures of $1,008,008 ½ was returned to the people	1,272,900
	$56,989,68[illegible]

"In addition to this liberal expenditure it has a suplus of $6,135,480.

"Out of the total expenditure under Supply bill in eleven years, 1872 to 1882, the opposition opposed only $204,000 out of $32,750,000, or about one-half of one per cent. and in the last eleven years it has objected to only $142,200 out of a total of $37,000,050, or about one-third of one per cent.

"Or, out of a total expenditure under Supply bill in twenty-two years, 1871 to 1893, of $72,750,000, it has made exception to only $345,000, an average of 48c to every $100, or less than one-half of one per cent."

Summing up the situation, in his speech at London, Sir Oliver Mowat very pertinently remarked that he had no apology to offer for any expenditure which had been authorized by his government. It was a bold declaration, and one for which he had justification. Certain it is that there could not be much to criticise when of the total only one per cent. was challenged, and despite the most searching investigation there was not the discovery of a cent misapplied or boodled. Is it any wonder that such a record attracts attention, and that prominent men, regardless of party, have intimated that they are ready to endorse it?

AGAIN IN MOTION.

Mr. Meredith has again got his strong right arm in motion. He first swung it before and around the late Hon. Mr. Pardee, when some years ago, he thought he discovered a terrible scandal in connection with the crown lands' department, and afterwards found it was the historic mare's nest. He has been swinging that terrible right arm several times during the last few years and threatening to do something, but so far he hasn't hit any one very hard.

At Toronto, on Wednesday, at the great rally for which so much preparation was made, he puffed up his muscle and sawed the air with that awful right arm while he abused the two professors. Speaking of Dr. Grant he was glad to find that he endorsed several planks in the opposition. He seemed to stop short of endorsing the whole platform—because he could not trust the aforesaid opposition. Mr. Meredith read Dr. Grant's personal tribute to his ability and earnestness, as a legislator, and he did not appear to understand why the objection should be taken to his call to office. He pointed to Marter and Clancey and intimated that they were the watch dogs of the opposition, and that the Mowat government was honest on their account. Dr. Grant said Sir Oliver Mowat didn't steal, and he could have said the same thing of everyone of his colleagues, since there is not the record of a single dollar having been misspent or misapplied. And these men are honest because they are not boodlers, rather than because any men are chasing after them and suspiciously asking questions. The federal government has been watched by men the superiors of Marter and Clancy, and even of Meredith himself, and it's wonderful the crop of scandals which parliament has had to investigate session after session.

Then Mr. Meredith is not surprised to find "the other professor" against him in the local election. This "other professor" was always against him, but, he was in another land when he, the great leader of the opposition in Ontario, had his feet planted deep in Canadian soil. Inferentially Mr. Meredith would have the people understand that he was always riding the Protestant horse, and so always the ideal of those who compose the Protestant Protective Association. But in one of his campaigns Capt. Kirwin wrote in his interest a pamphlet "To the Irish Electors," and he is even declared to have revised the proofs of it so as to be certain that the sentences were properly rounded, and that the language was made, for his sake, as sweet and alluring as possible.

The two professors will probably become used to the swinging of Mr. Meredith's terrible right arm, and they will probably survive the campaign.

EDITORIAL NOTES.

The provincial lists are to be, henceforth, the basis of the federal voters' lists, with such alterations, additions and amendments as the revising officer may be induced to make.

* * *

Poor Grundy. When the special commission went to Peterboro he was the only one who had to find any fault with the registry office and witness after witness contradicted his assertions. The old man is evidently in his dotage.

* * *

On dit that Sir John Thompson purposes retiring from the government and accepting appointment of some kind. He is not disposed to seek re-election. Rumor has it further that Meredith, McCarthy and Chapleau are mentioned as the coming leaders of the conservative party. There's a combination for it!

* * *

Crazy men tore down British flags in Chicago, Philadelphia and Buffalo, on great occasions, when national colors were in order, and no one held the American government to account, as the American people are inclined to hold the Canadian government for the misconduct of some Toronto volunteers at St. Thomas, on the 24th May. All the same those wearing her majesty's uniform should be behaved when they exhibit themselves upon state occasions.

BROADBRIM'S LETTER.

(Continued From Page One.)

hardly ever been recorded. The girl was deeply in love with him, and while he was making love to her during their ramble, in cold blood he was looking for a place to perpetrate his hellish crime.

He had borrowed about a hundred and fifty dollars from his sweetheart, ostensibly to set him up in business, but with the money he bought fine clothes for himself and made presents to another girl with whom he had fallen in love. After he had got all the poor girl's money it suddenly occurred to him that he had serious religious scruples about marrying her, as she was a Catholic and he was a Protestant, so he thought that the easiest way to get rid of her was to murder her. Altenberger looks like anything but a murderer; he has mild blue eyes and an innocent expression of face that if it were not for the strong collateral evidence would acquit him before any jury in the world. He does not appear to realize the enormity of his offence, and appears to find great consolation in reading the bible his mother gave him when he left Germany. Altogether it is one of the most singular cases that has occurred here for many a day, and it is possible that, notwithstanding the cold blooded villainy with which the murder was planned, the plea may be temporary insanity.

The latest solution of the tabernacle fire is given by Leonard Moody, the chairman of the board of trustees. Mr. Moody is one of the smartest real estate agents in Brooklyn; he is highly respected as a citizen, and is an average good christian as christians go. Mr. Moody pooh-poohs at the idea of an incendiary being concealed in the organ, or a defective electric wire, or any other cause, except the one he gives, and he declares it to be his belief that Jesus Christ burnt it down, as an approval of the church's action. Just look at it, said Mr. Moody to a reporter. When I took hold of affairs a year or more ago everything was chaos. The floating debt was weighing the church down; well, we paid off that ninety thousand dollars; then we got Mr. Sage's mortgage extended, the interest on which had never been paid; then we appealed to the public for aid, and the response was generous. Then we had our grand jubilee; and finally, our beloved pastor had preached his farewell sermon, and when everything was finished, Jesus Christ said, boys, you have done very well; now I burn down the tabernacle and give you the means of paying off all your debts, and so the tabernacle was burned; and now we are free. Jesus Christ don't believe in churches with debts on them. If another tabernacle is ever erected it will be paid before it is started; no more mortgaged churches.

The week which has just past is without a parallel in the memory of that much respected citizen, the oldest inhabitant. For a week we never saw the blessed face of the sun, and from the constant downpour, one might have imagined himself in the midst of the rainy season in the tropics. In addition to the discomfort of the rain, most of the time it was miserably cold, in fact cold enough for March. In point of discomfort Brooklyn suffered more than we did. All of Brooklyn is now traversed by trolley cars, so the railroad companies, preparing for summer, took the dynamos out of their close cars and put them into open summer cars, and the consequence was that during all these pelting storms our unfortunate neighbors were exposed to their fury, so that at last the board of health was called upon to act, which it did, but not till the storm was past.

John T. Smith, the editor of the "Wine and Spirit Gazette," made quite a lively sensation in his speech on Saturday night, at a meeting of the Independent democratic association, of the 18th, assembly district. In telling the story how the liquor dealers were blackmailed, he said of the 7,500 saloons in New York, most of which did business on Sunday, the owners of less than a hundred were arrested, and these were mostly men who refused to be blackmailed. He said further, that when Mayor Grant sought re-nomination he and a committee of liquor dealers waited on him, and asked what they were to expect; he told them that Tammany hall had entire control of that matter, and that in appointing a new police commissioner, who politically had to be a republican, he would appoint one who would be agreeable, and who would not act in concert with Tammany hall; and that he would try and have the police blackmail of the saloons stopped. On the strength of this promise the liquor dealers raised $50,000; Mr. Smith did not state the sum, but that was the figure. Mayor Grant was re-elected, and the blackmail was as bad as it ever was before. Mr. Smith further said, that the police commissioners did not want the saloons closed on Sunday; Police Superintendent Byrnes said, if they did, he would have them closed in an hour. Altogether Mr. Smith's testimony was very damaging to the police commissioners and Tammany hall.

It really would seem as if the railroad strikers were at last getting common sense into their heads by the gathering of a convention which assembled here on Sunday, at the Lennox Lyceum. The call was national, and embraced every kind of railway labor—the Brotherhood of Locomotive Engineers, the Brotherhood of Railroad Trainmen, the Brotherhood of Railroad Firemen, the Railroad Conductors and all interested in railroading. They have at last, after years of disastrous experience and loss, discovered that in every railroad strike it was the strikers who were the sufferers and the losers in the end. It is to be hoped that the realization of this will lead to a better and wiser system of adjustment, where the rights of the employer and the employee shall receive equal and exact justice.—WARWEK.

Don't Delay.

It is your duty to yourself to get rid of the foul accummulation in your blood this spring. Hood's Sarsaparilla is just the medicine you need to purify, vitalize and enrich your blood. That tired feeling which affects nearly everyone in the spring is driven off by Hood's Sarsaparilla, the great spring medicine and blood purifier.

Hood's Pills become the favorite cathartic with everyone who tries them.

The executive committee of Toronto council has decided to send a deputation to Ottawa to ask a $25,000 grant for a dominion exhibition at Toronto in 1895.

OUR TORONTO LETTER.

THE STORM AND THE RACES THIS WEEK'S THEME.

Our Lady Correspondent Writes in Easy Fashion About the Things That Made Excitement and Disgust in the Queen's City.

(Special Correspondence.)

TORONTO, May 30.—Torontonians did not celebrate the Queen's birthday this year. Forsooth we had no opportunity to celebrate, as the heavens demonstrated their intention of monopolizing the day, that the puny efforts of mortals where wholly eclipsed. It is true people had planned such a day's outing that the city would have been almost depopulated had their plans been carried into effect. There were excursions to Niagara, Hamilton, Victoria and Lorne parks, picnics, a championship lacrosse match and the Ontario jockey club races. Houses so closely resembled boats stranded in a storm, that a trip on the lake was considered superfluous and it was decided that picnics and lacrosse matches were rather unseasonable, so they were postponed. The jockey club races alone materialized.

To go or not to go, that was the question agitating many a pleasure seeker's mind on the morning of the 24th, and woe to the unfortunates who decided in the affirmative. The sun peeping cheerily and reassuringly through a filmy cloud lured many feet from the path of prudence. That gay luminary, however, was soon frowned into obscurity by the gloomy clouds, and soon after mid-day the rainy demonstration began in earnest. The north and south winds have, for some time past, been tossing the rain clouds to and fro, having a game of cloud-balling apparently, consequently that part of the earth lying underneath their aerial playgrounds has been deluged. Judging from results, there must have been a heaping up of clouds which, just when least desired, burst from the weight of accumulation, completely extinguishing the fire of enthusiasm which burns in the breast of every loyal subject of her majesty the Queen.

It is claimed by some people that certain cities have been punished for their exceeding wickedness by a visitation of fire or plague. It may be that Toronto, (and other places that have been similarly afflicted) is being punished for her present proneness to frivolity and gaiety with the quenching influence of water. We have just witnessed and participated in the pageantry and pomp of a three days military tournament, we have donned our finest apparel and driven in our grandest style to the Ontario jockey club races three days last week, and two days this week. Both these events brought in their train an unusual amount of social festivities. Next week we are anticipating a three days musical treat in the form of a music festival, which is to eclipse anything of the kind ever attempted in Toronto before. Perhaps the punishment is merited, but like the incorrigible urchin under the influence of his mother's chastening slipper we made a great hullabaloo while under chastisement, but the lesson was immediately forgotten.

The twenty-second day of May was to have been the first day of the spring meet of the Ontario jockey club, but, owing to the bad conditon of the Woodbine race course, it was postponed to the twenty-fourth, when the races were advertised to take place, no matter what the state of the weather or track. On the twenty-fourth there was no improvement in either. It rained as if the flood gates of the sky's reservoir had been opened with the intention of producing a flood in this part of the world equal to the ancient historic one, and the mud—well, it was six inches deep, a well-mixed porridge-like preparation of clinging yellow clay and water. Notwithstanding rain and mud it is estimated that the number of people present on the Queen's birthday was not far short of ten thousand. Whether it was well-developed sporting proclivities or simply a dogged determination to go somewhere on a holiday that attracted so large a gathering of people I know not. It was astonishing to see the mud-bedraggled, dispirited-looking crowd patiently standing in pools of water for hours to see a few horses racing in a sea of mud. From the roof of the grand stand the umbrellas in the crowded paddock below presented the appearance of innumerable, struggling convex rooflets, with an invisible motor power. Beyond the crowd lay the wide track like a sleeping river of mud, and the infield, with its soggy green sward, hurdles and swollen water jump, bounded by the lake, the waters of which reflected the gloom of the grey sky above, and everywhere the drenching downpour. It was a relief to return to the grand stand, with its throng of handsome men and fair women, and to be greeted with the hubbub of merry chatter and laughter. There, sheltered from the storm, were comfortable seats, happy faces and brilliant attire. Nothing disagreeable there. Even umbrellas and waterproofs were banished to the recesses of the cloak room. Outside and below stood the forlorn looking crowd under dripping umbrellas. In some cases one umbrella doing a three-fold duty. With a sigh the thought came, it is money provides the comforts and luxuries, and the moneyless can struggle along the best they can. Me thinks I hear some moralist exclaim, "The poor girls why did they not remain at home, enjoy its comforts, save their money and take care of their health?" Yes, my good friend, you and I may reason out the conduct of others, while we, in our turn, will undergo discomforts as great in the pursuit of what appeals to our nature as pleasure. There is implanted in every nature a restless craving for happiness, which, at times impels with a force irresistible, and the most sensible and prudent succumb to its influence. But I am supposed to be writing on the Canadian Derby, not the idiosyncrasies of humanity.

In sporting parlance there has been much said concerning "mud" horses winning cups, stakes, purses and plates. I presume the expression is intended to convey the idea of great speed on a bad course, but, as the beautiful thoroughbred, high-spirited horses were brought out there was nothing about the appearance of any one of them which could, by any stretch of the imagination, deserve the epithet "mud horse." However, at the conclusion of the race the application was no misnomer as both beast and jockey were bespattered with a rich yellow deposit which is indigenous to this part of the country. Memory wandered backward to the time when Toronto was not Toronto, but muddy Little York, with no paved streets or sidewalks even, and in imagination I saw the great cowhide boots of the inhabitants coated with this alluvial deposit as the wearers thereof wearily plodded to the post office, which was also dry-goods and grocery store and general information depot, as it was there the gossip of the neighborhood was dissected, vivified and revivified. Then in contrast appeared a mental picture of streets so well-paved and kept that the citizens almost forgot the nature of the soil beneath.

The beautiful animals did their best to make a good showing, but it was discouraging work. The red coat race was simply barbarous. The horses had to cover two and a half miles of ground, jump about twenty hurdles, go twice over the water and carry a weight of 175 lbs. or more over springy sod, and through mud up to the fetlocks. Some of the horses fell, throwing their riders, in their attempt to leap the hurdles, and others absolutely refused to even attempt the leap when partly over the course. The animals showing intelligence superior, on that instance at least, to the riders who where also the owners. I cannot imagine how a little honor and a petty sum of money could induce a man to abuse an animal in this manner The red coat race brought into conspicuousness the innate cautiousness of womankind; although on previous races many of the ladies had been betting quite freely, when the time for this race arrived there was a noticeable cessation of betting. The opinion, voiced by one lady, that "there is nothing certain about this race" seemed to express the idea of all.

Friday the gentle rain still continued to water the earth, and the second day was but a repetition of the first. Saturday was the gala day, as Monday was cloudy and cold, and Tuesday ditto. About mid-day, Saturday, the sun had an uninterrupted view earthwards, and seeing the sad, wet plight of the earth's face, after the clouds prolonged bathing operations, set at once to work wiping away the moisture with his warm, dry towel. His efforts were appreciated by the crowds wending their way to the Woodbine. King street presented an infectiously exhilarating scene. A medley of coaches, high-seated drags, lumbering waggons, rickety old vehicles, noisy trolley cars, high-stepping, thoroughbred horses, driven four-in-hand and singly, every day hard-working horses, and spavined specimens of horse flesh—no, bones—all enthused with the spirit of the day, excepting the last mentioned, where the enthusing spirit was the lash. All with the utmost speed hastening to a common goal. What a metamorphosis the sun had effected at the Woodbine. Instead of standing and shivering on the roof of the grand stand under the poor protection of a dripping umbrella just long enough to take a hurried glance around, and then beat a retreat, it was delightful to their taste in the warmth of the sun, listen to the bright chatter of friends around, and watch the talkative happy crowd below. The sparkling lake reflected the blue of the clear sky above. The pools of water had disappeared, and the mud, well the mud was still there. The sun had not been in the ascendant sufficiently long to make any perceptible difference in it. The carriage enclosure and vacant lots around were filled with vehicles of all discriptions, and the street below, and as far as could be discerned, presented a scene of excitement and activity. The boxes on the grand stand, and the lawn in front presented a brilliant spectacle. The ladies were dressed well and looked captivating, and were happy in their consciousness of the fact. Now, well-fitting, becoming attire is conducive to self-respect, self-respect gives ease and dignity and tends to develop self-assertion.

A person well dressed will succeed in undertakings where a consciousness of shabbiness would have destroyed the self esteem in self necessary to ensure success. Are we not often too harsh in criticizing the slovenly appearance of the poor? We say, "they could at least present a tidy appearance, even if clothing is shabby and old." Let us first ask ourselves the question, "am I equally careful and particular in arranging my toilet when wearing the oldest suit in my wardrobe, as when wearing the newest and daintiest?" If we can truthfully and unreservedly answer the question in the affirmative, then may we conscientiously look for, and criticize the rents in our neighbors' attire. My opinion is if this rule were followed, criticism would be conspicuous by its absence, and charity by its abundance."

The ladies in their chic and stylish racing costumes looked and acted as they felt, contented and happy. Toronto has long been noted for her beautiful women, and the sight of the representative fair ones who attended the races must have impressed the onlooker with the fact that this reputation was well deserved.—G. H. DE B.

Remarkable Occurrence in Brockville.

Evening Recorder.

The restoration to health of Mrs. Frank Ledger, after ten years of suffering and complete invalidism, by Dr. Howard's Electric Pills, may be investigated and verified by any who doubt the statements here made. Mrs. Ledger lives at her home on Market square, east side, near the Ottawa hotel. The troubles from which Mrs. Ledger suffered date from a severe attack of inflammation of the bowels when she was residing in Bay City, Mich., about ten years ago. Constant pains, weakness and progressive emaciation reduced the sufferer to a miserable condition, her weight falling to 89 lbs. She had to be lifted in and out of bed, and was in great and constant pain. Physicians and advertised remedies were of so little avail that there remained no hope of recovery. A few months ago one of our prominent physicians expressed an opinion that nothing short of an operation held out any prospect of relief, and that the issue even then was exceedingly doubtful. Dr. Howard's Electric Pills abolished the pains and restored Mrs. Ledger in a remarkable manner and after a very short time. She says it was wonderful how well she felt after taking the pills for a few days. She soon came up to 120 lbs., her pains vanished, her strength returned, and she declares she is in excellent health in every way, the first time in over ten years, and that Dr. Howard's Electric Pills did it. Mr. Ledger is employed by George E. Shields, and will tell any inquirer that these statements are true, and very mildly put. Dr. Howard's Electric Pills are the best, the original and only perfected remedy for all weakness, chronic painful states, la grippe, and to promote recovery from all acute disease. In large boxes 50c., or six for $2.50. The Dr. Howard Medicine Co., Brockville, Ont.

They Praise Harty.

Toronto "News": The new minister goes into the campaign with the prestige of a member of the government and he will not, in the event of Sir Oliver being sustained, have to go back to his constituents for endorsation as a cabinet minister as he would do if merely elected as a private member of the house.

Hamilton "Herald": Mr. Harty is a comparatively new man in politics, having been a member of the legislature for a couple of years only, but it is said for him that what he lacks in experience he makes up in ability.

Toronto "Star": Hon. William Harty is bright, able and experienced in business and financial matters, and as the administrator of a department will make a worthy successor to a worthy predecessor.

The Valley Of The Ayr.

Washington Post.

It is becoming the custom among European travelers to stop at Remagen-on-the-Rhine and make a little excursion to the beautiful valley of the Ahr, with its picturesque villages along the vine-clad slopes. Here is also located the spring from which flows that world-wide favorite, "Apollinaris Water." At Neuenahr in the valley, the River Ahr is very beautiful, and one can find few more quaintly attractive spots than the Upper Gop at Ahrweiler, or the old mill at Heppingen.

Rheumatism Cured In a Day.

South American Rheumatic Cure, for rheumatism, neuralgia, radically cures in one to three days. Its action upon the system is remarkable and mysterious. It removes at once the cause and the disease immediately disappears. The first dose greatly benefits. Seventy-five cents. Sold by H. Wade and James B. McLeod.

Aged 103; Still Ploughs.

ST. JOHN, N.B., June 1.—James Ross, of St. Martin's, St. John county, who is 103 years old, has ploughed and made ready for this year's crop one-half acre of ground.

Brockville Cheese Market.

BROCKVILLE, Ont., May 31.— 3,740 boxes of cheese boarded here to day, of which 1,125 were white; balance colored; all sold, white at 9½c; colored at 3-8c.

Burdock Blood Bitters cures all diseases of the blood, from a common pimple to the worst scrofulous sores or ulcers. Skin diseases, boils, blotches and all blood humors cannot resist its healing powers.

The largest stock, the cheapest prices, the best values in corsets, hosiery, gloves and parasols. Special prices for Saturday at R. McFaul's, Kingston carpet warehouse.

XXX tomatoes in glass at Redden's.

A TRAVELLER'S EXPERIENCE.

THE LIFE OF A COMMERCIAL MAN NOT ALL SUNSHINE.

Constant Travel and Roughing it on Trains Weakens the Most Robust—The Experience of a Halifax Merchant While on the Road.

Acadian Recorder, Halifax, N.S.

Percy J. A. Lear, junior partner of the firm of Blackadar & Lear, general brokers, 60 Bedford Row, Halifax, N.S., comes from a family of commercial travellers. His father, James Lear, was on the road in Lower Canada with dry goods for twenty-three years, and few men were more widely known and esteemed, and the genial Percy himself has just retired from the ranks of the drummer, after a varied experience as knight of the grip, which extended over seventeen years and embraced almost every town and village in Canada from the Atlantic to the Pacific. He is an extremely popular young man, a leading member of the Oddfellows' fraternity, an officer in the 63rd regiment of militia, and a rising merchant.

"How comes it that you are so fat and ruddy after such a term of hustling railroad life and varied diet, Mr. Lear?" questioned the reporter.

"Well," was the answer, "it is a long story, but one well worth telling. I weigh 190 pounds to-day, and am in better health than I ever before enjoyed in my life. Two years ago I got down to 155 pounds. Constant travelling, roughing it on trains and in country hotels broke me all up and left me with a nasty case of kidney complaint and indigestion. My head was all wrong, my stomach bad; I was suffering continual pains and dizziness, and my urine was extremely thick and gravelly. I began to get scared. I consulted several physicians in Montreal, Winnipeg and other cities, but their treatment did not give me a particle of relief. One day I bought a box of Dr. Williams' Pink Pills, and I made up my mind to give them a good trial. They seemed to help me, and I bought a second, third and fourth box, and they cured me. My stomach was all right, the dizziness left my head; no more lassitude, and all traces of my kidney disease disappeared. I was a new man, and gained flesh immediately, and have never been troubled since. I consider my case astonishing, because kidney complaint, especially gall stones, is hereditary in our family. It helped to hurry my father to an early grave, and an uncle on my mother's side, Dr. Whittle, of Sydney, Australia, had been a chronic sufferer from gall stones from boyhood. I was so impressed with the virtues of Dr. Williams' Pink Pills that I took the trouble to send Dr. Whittle two boxes all the way to Australia. Since my discovery of the benefits of these wonderful little pink coated exterminators of disease, I have recommended the remedy far and wide, and I could enumerate dozens of cases where they have been efficacious."

An analysis shows that Dr. Willliams' Pink Pills contain, in a condensed form, all the elements necessary to give new life to the blood and restore shattered nerves. They are an unfailing specific for all diseases arising from an impoverished condition of the blood, or from an impairment of the nervous system, such as loss of appetite, depression of spirits, anæmia, chlorosis or green sickness, general muscular weakness, dizziness, loss of memory, locomotor ataxia, paralysis, sciatica, rheumatism, St. Vitus' dance, kidney and liver troubles, the after effects of la grippe, and all diseases depending upon a vitiated condition of the blood, such as scrofula, chronic erysipelas, etc. They are also a specific for the troubles peculiar to the female system, building anew the blood and restoring the glow of health to pale and sallow cheeks. In the case of men they effect a radical cure in all cases arising from mental worry, overwork or excesses. Sold by all dealers or sent by mail, post paid, at 50c a box, or six boxes for $2.50, by addressing the Dr. Williams' Medicine Co., Brockville, Ont., or Schenectady, N.Y. Beware of imitations and substitutes alleged to be just as good."

They Decorated the Graves.

TORONTO, June 1.—The Jarvis street collegiate institute pupils, this afternoon, decorated the graves in Necropolis and St. James' cemetery of the volunteers, who fell in the north-west rebellion.

Hanson's Magic Corn Salve cures corns and bunions with three applications. 15c per box at Wade's drug store, Kingston.

Joy Inexpressible

Another Boy's Life Saved

Health Blighted by Scrofula and Hip Disease

Perfect Cure, Happiness and Health Given by Hood's Sarsaparilla.

Exeter, N. H.

"C. I. Hood & Co., Lowell, Mass.:

"I cannot praise Hood's Sarsaparilla enough for what it has done for my boy. Some four years ago, when six years old, George was attacked by hip disease in his right leg. We had to get him a pair of crutches, with which he was able to move about, but became badly deformed. We had to have his right leg lanced just above the knee. In a few weeks a second sore broke out, both discharging freely. Agonizing pains afflicted him, he could not bear to be moved, his growth was stopped and

He Was a Mere Skeleton.

He had no appetite, and it was hard work to make him eat enough to keep him alive. A few weeks later we had his hip lanced, and following this five other eruptions broke out, making eight running sores in all. We did all we could for him, but he grew weaker every day, although we had three of the best physicians. As a last resort we were prevailed upon by relatives who had taken Hood's Sarsaparilla with beneficial results to give the medicine a trial. We got one bottle about the first of March, 1892, and he had taken the medicine only a few days when his appetite began to improve. When he had taken one bottle he could move about a little with his crutches, which he had not been able to use for the preceding three months. We continued faithfully with Hood's Sarsaparilla, and in 6 months he was

Able to Be Dressed

and go about the house without the crutches. He has now taken Hood's Sarsaparilla regularly for eighteen months, and for the past six months has been without the crutches, which he has outgrown by several inches. The sores have all healed with the exception of one which is rapidly closing, only the scars and an occasional limp remaining as reminders of his suffering.

Hood's Sarsaparilla Cures

Hood's Sarsaparilla in his case has truly done wonders, and he is daily gaining in flesh and good color. He runs about and plays as lively as any child. We feel an inexpressible joy at having our boy restored to health, and we always speak in the highest terms of Hood's Sarsaparilla." MRS. HENRY W. MURPHY, Exeter, New Hampshire.

Hood's Pills are prompt and efficient, yet easy in action. Sold by all druggists. 25c.

Church's COLD WATER ALABASTINE

The Permanent Wall-Coating.
Does not RUB or SCALE from any hard surface.
Coat over coat can be applied.
No more washing or scraping of walls necessary.
Alabastine is The Sanitary Wall-Coating.
Displaces Kalsomines, which decay on the wall.
Equally adapted for Ornamental work and Plain Tinting.
Pleases Painters as well as the general public.
Easily applied by anyone who can handle a brush.
Sixteen beautiful tints and White.
Put up in Five-pound packages, and never sold in bulk.
The only Wall-Coating that can be mixed in Cold Water.
No hot water being needed, SAVES TIME AND WASTE.
Full directions for use on every package.
Sold by leading Hardware and Paint dealers everywhere.
Our book, "The Decorator's Aid," furnished Painters.
Ask your dealer for Tint-Circular showing colors.
BEWARE OF IMITATIONS bearing similar names.

THE ALABASTINE CO'Y, LTD.
SOLE MANUFACTURERS - - PARIS, ONTARIO

LOOK AT THEM!

Our goods must be seen to be appreciated. They are satisfactory in quality, price.

In Antique or 16th Century, Only $18.

Antique or dark, Only $10.

We want you all to get a bargain from our desirable stock. Call and inspect it.

J. REID, 254 & 256 Princess-st.
R. J. REID, Manager.

THE ONLY ONE IN THE WORLD..

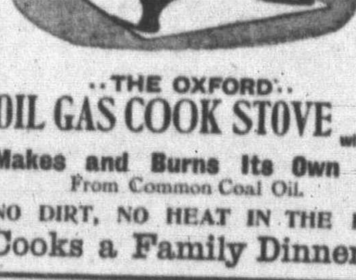

That will burn ROUGH WOOD and COAL ..: Equally Well...

The OXFORD GRADUATE :: Will do it ::

Has the Largest Oven.

IS A FARMER'S STOVE

Is Everybody's Cook Stove.

See it.

..THE OXFORD.. OIL GAS COOK STOVE without wick.

Makes and Burns Its Own Gas From Common Coal Oil.

NO DIRT, NO HEAT IN THE KITCHEN.

Cooks a Family Dinner for Two Cents..

The GURNEY FOUNDRY CO., Ltd., TORONTO.

NOVELTIES IN GLOVES

Lisle Thread, 10c, 15c, 20c.
Taffeta Silk, 20c, 25c, 30c, 35c.
Pure Silk, 35c, 40c, 45c, 50c.
Suede, 30c, 35c, 40c, 40c.
Kid, 50c, 75c, $1, 1.25.

The above goods in Tans, Modes, Greys and Blacks.

CRUMLEY BROS. Glasgow Warehouse

The Best Protection Against Infant Troubles IS PROPER FEEDING.

The infant deprived of its mother's milk should be fed on the equivalent of it. There are many substitutes, but only one food can make good its claim to be the perfect equivalent of mother's milk.

MILK GRANULES,

Patented 1893,

Which is the solids of pure cows milk, specially treated to alter the physical character of the Casein, causing it to act in the infant's stomach exactly as does mother's milk.

Sold by grocers and druggists. Prepared by the

JOHNSTON FLUID BEEF CO'Y., MONTREAL

The Peoples' Life Insurance Co., Toronto,

Issues Polices on every plan of Insurance, including Ordinary Life, Limited Payment, Life Endowment, with or without profits, Deferred Premium Annuity Bonds at lower rates than any other company.

H. E. Carter, District Manager,
Office, 20 Market Square. Telephone 52

All Wool Art Squares

AT WALDRON'S.

Kensington Art Squares, 2½ x 3, 3 x 3, 3 x 4, 3 x 4½, 3½ x 4½, 4 x 5 yards. Handsome Patterns, Pretty Colors, New Designs, cheap.

F. C. MARSHALL,

Upholsterer, 263-5 Princess-st. Telephone 312.

Repairing, Upholstering and General Cabinet Work on Short Notice. Carpets Cleaned and Re-laid.

THE OLD RELIABLE

CUNARD LINE.

Established 1840. Oldest Line in Existence.

"CAMPANIA," "LUCANIA."

THE NEW TWIN SCREW STEAMSHIPS Positively the largest and most magnificent steamers in the world, 620 feet long, 12,950 tons, 25,000 horse power.

Umbria, Etruria, Aurania, Servia and others, averaging over 500 feet long, 7,500 tons, and 14,000 horse-power; the whole comprising an incomparable fleet of Fast Express Passenger Steamers. Two and three sailings weekly (including Boston Steamers) forming a service unequalled.

The character, record and general reputation of this line for speed, comfort and safety—HAVING NEVER LOST A PASSENGER DURING THE 55 YEARS OF ITS EXISTENCE, needs no comment.

Average time: A trifle over six days.
Fastest time: Five days, 22 hours, 7 minutes.

New York to Liverpool, via Queenstown.

ETRURIA	May 26	9:30 a.m
LUCANIA	June 2	3 p.m
UMBRIA	June 9	10 a.m
CAMPANIA	June 16	3 p.m
ETRURIA	June 23	8 a.m
LUCANIA	June 30	3 p.m
UMBRIA	June 7	8 a.m
CAMPANIA	July 14	5 p.m

EXTRA SAILING.

AURANIA....... Tuesday, July 3 .... 3 p.m

RATES OF PASSAGE—Cabin passage, $60 and upwards. Second Cabin $40, $45, $50, according to steamer and accommodations. From Pier 40, N.R., New York.

STEERAGE AT VERY LOW RATES

Steerage Tickets to and from London and Queenston and all other parts of Europe at lowest rates.

For freight and passage apply at Company's Office, No. 4, Bowling Green, New York, to

VERNON H. BROWN & CO.

Or in Kingston to
J. P. GILDERSLEEVE, 42 Clarence Street. | FRED. A. FOLGER, Foot Brock Street.

ALLAN LINE STEAMSHIPS!

Liverpool, Londonderry and Quebec Service.

From Liverpool.	Steamer.	From Montreal.
26 April	*LAURENTIAN	12 May.
3 May	PARISIAN	19 May.
10 May	MONGOLIAN	26 May.
17 May	*NUMIDIAN	2 June

*The Laurentian carries cabin passengers only and does not stop at Quebec or Londonderry.

CABIN RATES OF PASSAGE—By Parisian, $50, $60, $70; by other steamers, $45 and $50. Second cabin, $30; extra accommodation, $35; steerage, $24.

STATE LINE—NEW YORK AND GLASGOW (VIA LONDONDERRY).

State of California .... From New York. May 12

RATES OF PASSAGE AS FOLLOWS:

Cabin passage, $40, single and upward. Return $80 and upward, according to location of berth. Second cabin $30. Steerage at lowest through rates.

All information regarding the selection of berths can be obtained in Kingston from

THOMAS HANLEY, Ticket Ag't G.T.R., City Station. | J. P. GILDERSLEEVE, Ticket Agent, 42 Clarence St.

60 DAYS' HOME SEEKERS EXCURSIONS.

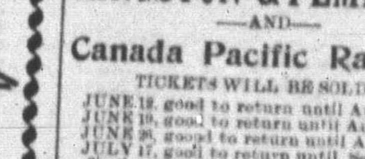

KINGSTON & PEMBROKE

—AND—

Canada Pacific Railways

TICKETS WILL BE SOLD ON

JUNE 12, good to return until August 11.
JUNE 19, good to return until August 18.
JUNE 26, good to return until August 25.
JULY 17, good to return until September 15.

To the following points at rates named:

DELORAINE, RESTON, ESTEVAN, BINSCARTH, MOOSOMIN, — $28
REGINA, MOOSEJAW, YORKTON, — $30
PRINCE ALBERT, CALGARY, — $35
RED DEER, EDMONTON, — $40

One way Pacific Coast Excursions every Wednesday and Friday.

Trains making direct connections with C.P.R. leave Kingston at 11:30 a.m.

Full particulars at K. & P. and C. P. R. Ticket Office, Ontario Street.

F. CONWAY, Ass't. Gen. Pass. Agt. | B. W. FOLGER, Gen. Man.

GRAND TRUNK RAILWAY.

ONE WAY EXCURSIONS —TO—

BRITISH COLUMBIA,

Washington, Oregon, California and Other Pacific Coast Points.

Leave Kingston Wednesdays at 1:45 a.m. and Fridays at 3:35 p.m., running through to Chicago and Chicago to the coast without change via the St. Clair Tunnel.

TIME TABLE G.T.R. LOCAL BRANCH.

GOING EAST	GOING WEST
No. 2 Express at 2:05 a.m	No. 3 Express 1:05 a.m
No. 20 (Mixed), 6:00 a.m	No. 5 ...... at 2:45 a.m.
No. 6 Express, 12:25 p.m	No. 21 (Mixed) 8:40 a.m
No. 4 Express, 1:55 p.m	No. 1 ...... at 2:55 p.m
No. 28 (Mixed), 8:10 p.m	No. 23 (Mixed) 7:00 p.m

Trains Nos. 2 and 3 run daily. Trains Nos. 5, runs daily, Mondays excepted. All other trains daily, Sundays excepted. For tickets, sleeping car accommodation, etc., apply to

THOS. HANLEY,

Agent, Corner Johnston and Ontario Streets.

QUEBEC STEAMSHIP COMPANY

River and Gulf St. Lawrence— SS. MIRAMICHI.

LEAVES MONTREAL on MONDAYS

At 4 p.m. on 11th and 25th June, 9th and 23rd July, 6th and 20th August, 3rd and 17th September, 1st, 15th and 29th October, for Picton, N.S., calling at Quebec, Father Point, Gaspe, Perce Summerside, P.E.I., and Charlottetown P.E.I.

Summer Cruises in Cool Latitudes.

The well and favorably known SS. ORINOCO, 2,000 tons, lighted by electricity, and with all modern comforts, will cruise between New York and Quebec, visiting both ways, Boston, St. John, N.B., Yarmouth, Halifax, Charlottetown, Dalhousie, Bay of Chaleur and the Saguenay River, taking passengers only. Sailings from New York 3rd July, 1st and 30th August; from Quebec 17th July, 15th August and 13th Sept.

The finest trips of the season for health and comfort.

ARTHUR AHERN, Secretary, Quebec.

For tickets and state rooms apply to HANLEY'S GENERAL TICKET AGENCY, Kingston, Ont.

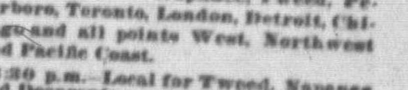

BAY OF QUINTE RAILWAY.

NEW SHORT LINE.

6:45 a.m.—For Napanee, Tweed, Peterboro, Toronto, London, Detroit, Chicago and all points West, Northwest and Pacific Coast.

3:30 p.m.—Local for Tweed, Napanee and Deseronto.

For full information and tickets apply to E. J. WILSON, Agent, C.P.R. Telegraph office Clarence street.

R. C. CARTER, Gen. Manager. | G. A. BROWNE, Gen. Pass. Agt.
H. B. SHERWOOD, Supt.

GEO. CLIFF,

General Agent, Real Estate Broker and Valuator.

HOUSES TO LET AND FOR SALE. Properties Bought, Sold or Exchanged.

You can always find a good investment by calling at HEADQUARTERS FOR REAL ESTATE, at 95 CLARENCE STREET, Opposite Post Office.

C. H. OTTO,

BOOKBINDER AND BLANK BOOK MANUFACTURER.

101 WELLINGTON STREET, Opposite Ontario Bank

Send address to above number and work will be called for.