ARE others just as good? Why, at the World's Fair, the judges of award selected

Pabst Malt Extract The Best Tonic

as alone thought worthy of the highest possible marking—

100 points of perfection. They adopted it as the standard by which all others should be judged.

All druggists sell it.

Canadian Depot: PABST MALT EXTRACT 66 McGill St., Montreal. (a)

HORSE LIVERY

BIBBY'S LIVERY OPEN DAY AND NIGHT Telephone 201.

MONEY AND BUSINESS.

J. S. R. McCANN, ACCOUNTANT AND Real Estate Agent. Rents and accounts collected. Money to loan at lowest rates. Office 332 King st., over Wade's Drug Store.

ALEXANDER BLANCHARD, CHARTERED Accountant. Books opened, posted, audited. Trial balances and financial statements taken. Business confidential. Address Kingston Business College.

MONEY TO LOAN IN LARGE OR SMALL sums, at low rates of interest, on City and Farm Property. Loans granted on City and County Depentures. Apply to THOMAS BRIGGS, Manager of Frontenac Loan and Investment Society. Office opposite the Post Office.

ARCHITECTURAL.

POWER & SON, ARCHITECTS, MERchants Bank Building, corner Brock and Wellington streets. 'Phone 212.

ARTHUR ELLIS, ARCHITECT, OFFICES—Exchange Chambers, Offord's Block, 81 Brock Street, Kingston, Ont.

WM. NEWLANDS, ARCHITECT and Appraiser, corner of Brock and King streets over Wade's Drug Store. Entrance on King Street, next to OAK HALL.

DENTAL.

LEONARD CLEMENTS L. D. S., DENTIST directly opposite the Post Office, Wellington street, Kingston. Established in 1857. Telephone No. 337. Residence 254 King street East.

R. E. SPARKS, D. D. S., L. D. S., M. D., DENTIST. Office 203½ Princess street. Residence 182 University Avenue. Office hours, 8 a.m. to 6 p.m. Saturday evening, 8 to 10 Telephone 346. C. P. Sherman, D. D. S., L. D. S., Assistant.

MEDICAL CARDS.

R. K. KILBORN, M. D., M. C. P. & S., LATE Medical Superintendent Kingston General Hospital. Coroner for City and Country Office formerly occupied by the late Dr. Saunders. Telephone No. 342.

LEGAL.

DA. GIVENS, Barrister, Solicitor, over Merchants Bank. Money to loan at 5 and 6 p.c.

SMYTHE & LYON, BARRISTERS, SOLICitors &c., Ontario Chambers. E. H. SMYTHE, Q. C. H. I. LYON.

SMYTHE & LOSCOMBE, ASSIGNEES IN TRUST. OFFICE: 233 BAgot Street. Assignment solicited.

INSURANCE.

London, Liverpool and Globe Fire Insurance Company.

Funds over $52,000,000. In addition to which the policy holders have for security the unlimited ability of all the stockholders.

FARM AND CITY PROPERTY insured at lowest possible rates. Before renewing old or giving new business get rates from.

STRANGE & STRANGE, Agents.

W. J. FAIR, special Agent, King Street, Ontario Bank.

TO LOAN.

Two Hundred Thousand Dollars in sums from one thousand to ten thousand dollars. For particulars apply at

Godwin's Insurance Emporium,

Over Express Office, Market Square.

Your Approval.

We look for your enthusiastic approval when you have seen our immense line of Wall Papers for this year. They are, we believe, the most beautiful we have ever seen, and the stock includes all the fashionable novelties to be had in Room Mouldings, Ingrains, Etc.

T. McMahon & Co.

Kingston Paint Shop and Room Paper Depot, Corner Brock and Bagot Streets.

B. L. BTHIER & CO.,

Manufacturers of Billiard and Pool Tables.

Importers of Billiard Cloth, Balls, Tips, Etc. Our Columbus Electric Cushions are known to be the best in use.

Second-hand Tables from $50 to $150.

88 St. Denis St., Montreal

Picket Wire Chicken Fence

8c per foot. Very strong and no trouble to put up. Wire Mats and every description of Wire work manufactured by

F. PARTRIDGE, CRESCENT WIRE WORKS, 25 King st.

The Bay of Quinte Ry. now short line for Tweed, Napanee, Deseronto and all local points. Train leaves City Hall depot at 4.00 p.m. R. J. Wilson, G.P.R. telegraph office, Clarence street.

Cooking figs 4 lbs. for 25c. J. Craig & Co.

NEWS FROM OUR NEIGHBORS

WHAT OUR CORRESPONDENTS HAVE TO TELL US.

The Tidings From Various Points in Eastern Ontario—What People Are Doing and What They Are Saying—The Events Interest to all Classes.

Point Rond, April 11.—The farmers are very busy seeding. A number will finish this week. Rain is much needed for the grass and meadows. The recent frost did much damage to fruits of all kinds. W. Medley's house narrowly escaped being burned on Sunday. W. Toner has painted his house and it adds greatly to its appearance. E Drapper has purchased a very fine top buggy. Mrs. Milton, British Columbia, is visiting her parents, Mr. and Mrs. Allen. Mrs. A. Medley and Miss Hamilton are visiting friends in Toronto.

Joyceville Jottings.

Joyceville, April 12. — Maple Leaf cheese factory re-opens on May 2nd Miss Rose O'Brien, Kingston, is spending a few weeks with her sister, Mrs. P. Keyes. Edward Agnew has been called to Chicago, Ill., to the bedside of his son, Robert, who is seriously ill. James Bell and bride have taken up their residence here. T. Joyce and family have removed to Iroquois. They will be greatly missed. A wee lady visitor has come to stay at J. Mundell's. Misses A. and E. Abbott, Sydenham high school, are spending their holidays at home.

Florida Facts.

Florida, April 11.—Farmers are busy seeding. G. Smith has rented N. Walker's farm for another year. A new arrival at J. Peter's; it's a girl. Miss Wartman is spending her Easter vacation at her home in Glenvale. N. Walker has beautified his residence by a coat of paint. The missing boy, D. Lemon, who ran away from his home last Friday morning, has turned up at Verona. Miss M. and L. Walker are here spending Easter with their father. W. Martin has sold part of his farm to his brother John. We are pleased to see Mrs. J. Davy able to drive out again. Visitors: J. N. Holmes and wife, Inverary; Rev. Trotter, Sydenham; Miss A. Ferguson, Harrowsmith.

Westbrook Warblings.

Westbrook, April 11.—Farmers have begun seeding. Mr. Wallace is seriously ill at the general hospital. Frederick and Allen Gates have gone west to better their fortunes. Stanley Sproule has taken possession of the Shult's farm. The students of this place are enjoying their Easter holidays. Some of our young ladies are taking lessons in painting. Mr. Shurtliffe paid us a flying visit lately. J. Cooke spent Good Friday and Saturday with friends in Cobourg and Toronto. Damon Smith has engaged for the season with J. A. Sproule. A. A. Ashley and family have returned from Rochester. W. J. Cooke paid his father a flying visit to-day. Stanley Wager, Enterprise, spent Sunday at T. Sproule's. Our choir rendered an Easter anthem in fine style on Sunday. It was greatly appreciated, Miss Libbie Marshall taking the solo with fine effect.

Westport Winnowings

Westport, April 10.—The weather is all that could be desired for spring's work Farmers are busy ploughing and seeding. House cleaning is now the rush. Bicycles are very plentiful. Arthur Niblock is learning the printing business in the Mirror office. Miss Minnie Donnelly's millinery opening last week was largely attended. S. White and Robert Walsh have started a blacksmith business in A. Bennett's shop lately occupied by Mr. White. J. McIntyre is confined to his house with a lame foot. Mrs. H. Derbyshire, ill with typhoid fever, is gaining. We are glad to hear that Dr. Parker has recovered from a bad attack of quinsy. John Malville, stage proprietor of the Westport and Godfrey mail line, lost a fine horse last week. W. E. McCann is painting J. H. Whelan's private office. W. W. Russell is building an addition to his dwelling of a kitchen and woodshed.

Morven Miracles

Morven, April 11.—Springlike weather prevails. Seeding will we well under way this week. Sugar-making is a thing of the past. There was a very large run of sap last week. While A. Rutton was engaged burning some piles of brush on Friday the fire got the start of him in the leaves and long grass and burnt up a number of rods of line fence. Mr. Jackson, Thorpe, who bought the house and lot of Mrs. Neilson, Wilton, has taken possession. The bodies have all been removed from the vault. Miss Emma Garrison has been re-engaged as organist for the White church for another year. Thomas Gibson's lily, which bloomed so nicely in the early spring, froze in the recent cold weather. Visitors. Miss Mary Campbell, Sillsville, at her sister's, Mrs. G. Clapper; a college friend at Miss Edith Sharpe's; the daughter of George Lankins, Moscow, at her cousin's, Miss Emma Garrison; W. P. Perry, principal teacher of Moscow school, at his parents; Fanny Funnell, Fair View, at E. M. Smith's.

Napanee Mills Grindings.

Napanee Mills, April 11.—Easter Sunday was the most beautiful day we have had this spring. Every one seemed to enjoy the summer-like weather. The churches were handsomely decorated with flowers. Last week a new choir was organized in St. Jude's, consequently the singing Easter day was well rendered. E. J. Reid has disposed of his wheel by raffle. W. Wilson has put up several new out-buildings. J. McGuire is painting and otherwise repairing his residence. Quite a number are building in the village this spring. The land in this section is dry enough for the seed. Everywhere farmers are rushing the planting. Andrew Ramsay has invested in a new seeder. Mrs. J. Pybus is under the doctor's care. Miss Allen, Toronto, visiting her brother for a few days, has returned home. Visitors: William Lasher, at his brother Joseph's; Miss Lawrence, at Mrs. Dunlop's; Mr. and Mrs. A. Knight, at Mrs. Lott's on Sunday. Mr. Thompson keeps the paper mill running.

Arden Announcements.

Arden, April 12.—The weather has been very fine for several days and farmers are busy. The Mills estate was put up for public sale on Wednesday, but was not sold. The store in the village has since been purchased at private sale by the Bissonnette company. Some parcels of land have also been disposed of to other purchasers by private sale. Two rather sudden deaths have occurred in this vicinity lately. Joseph Arney, postmaster of Dead Creek, was taken sick the last of March and died April 2nd. His funeral on the 6th was largely attended. He leaves a widow and several children to mourn the loss of a good husband and father. The death of Gertrude A. Rogers, youngest daughter of John Rogers, occurred at Mountain Grove on Tuesday. Several from Arden were present at the funeral on Wednesday. Deceased was well known here having taught school in this township. She was the niece of Thomas Andrew of this village. Her remains were interred near those of her late mother in the Mountain Grove cemetery. Barghert Steel, sick, is improving and it is hoped he will soon be around again.

Ompah Observances.

Ompah, April 11.—Joseph Laundry has moved his family to his father's, where they are to remain until their new house is completed. A. Laundry, sr., had two of his ribs broken by falling on the ice. He was laid up for some time, but is now recovering. T. Davis sold out his stock by auction on Friday. He intends selling his farm also and going to the north-west. W. Stewart is building a new house. Mrs. James McDougall is suffering with a severe cold. Frank Labean has found a mica mine on his place, which he thinks will be valuable. The last of ice left Trout lake last night. Mr. Duncan is spending a few days at John Watt's. Miss Wood returned to Plevna on Friday after a short visit with Mrs. Rowland.

Perth Pointers.

Perth, April 12.—The bankrupt stock of T. Kirke has been sold to Mr. McRae. Mr. Crosby, night operator of the C.P.R., was removed last week to Tweed and Mr. McRae, Chesterville, takes his place. A celebration is being contemplated for the 24th of May. The bicycle club has fitted up a room over Beal Bros.' tailor shop as a club room. Messrs. J. McKinnon, McLaren and Smith, Toronto, and Messrs. O. Somerville, T. Pedrick, T. Nickleson and W. Tierney, Ottawa, spent Easter Sunday here renewing old acquaintances. O. Somerville purchased a Crescent wheel from Messrs. James & Reid while here. The churches were all nicely decorated with flowers for Easter Sunday. Mrs. Scott, wife of Col. Scott, Winnipeg and Miss Scott, returned to Winnipeg on Monday, having been visiting some few months here. Mr. Moore, Chatham, has been re-engaged as manager of the Perth canning factory for the coming season. His son has obtained the contract for making the year's supply of cans. Messrs. Stephenson and Jackman, of the high school staff, attended the teacher's association last week in Almonte. By attaching the hose to the hydrants around town the streets were sprinkled on Saturday.

Philipsville Philosophy

Philipsville, April 11.—The farmers are getting along very well with their farm work. Most of the low lands are dry enough to plough. Some have put in grain. Boys have had poor success fishing this spring. The heavy frosts have done considerable damage to fall grain and clover. Many farmers have a lot of corn fodder that they will not feed this season. There is an opening here for a good blacksmith and a baker. A number of citizens are talking of going to Brockville the 12th inst. to hear the Johnson trial re the Scovel arson case. Miss Maggie Derbyshire is improving in health. Visitors: Mrs. Wing Derbyshire, Chantry, at her mother's, Mrs. Brown's, H. Howard, Lansdowne, and the Misses Stella and Laura Phelps, Delta, at A. Whitmore's; John Foster, Toledo; Mrs. R. Bulger, Miss Annie Bulger, Westport; Dennis Murphy and wife, Brewer's Mills; Henry Fleming and wife, Foster Locks, at Thomas Kennedy's. Miss Maggie Ripley, Portland, at John Nolan's; Miss Murphy, Hamilton at Thomas Cavanagh's. Rev. W. Warren, Lansdowne, preached in the Methodist church and Rev. Mr. Saunders Athens, filled the pulpit in the Baptist church, exchanging with Rev. Putenham. George Lockwood spent Sunday at home. Thomas Kennedy had a bad fall last week. He was confined to his bed a few days.

LANSDOWNE LOGIC.

An Interesting Law Suit—Cupid's Victims Were United.

Lansdowne, April 12. — A very interesting case came up for trial before justice Mulvaugh on Monday, between A. E. Haffie and Mrs. D. McNeil. It appears that Mr. Haffie rented a house about a year ago from Mrs. McNeil and a few days ago, while he was moving out she came on the scene and remonstrated with him for driving over the garden. As is usual in such cases one word led to another and the result seems to have been a mixture of a club, a hand, an axe, some unchristian-like language and incidentally a few blows. In consequence Mr. Haffie swore out a warrent for her arrest. Bail for $1,000 was accepted, and on Monday the case was tried, W. B. Carrol appearing for the plaintiff, and D. E. Sheppard for the defendant. Judgment was given for the plaintiff, defendant paying a fine of $1 and costs. Last week death called away from us Mrs. John Findlay, late of Dysart, Ohio, but who has been living here with S. Findlay for some time. Deceased was a great sufferer, having been confined to her bed for the past three years. The remains were taken to Ivy Lea and thence by boat to Alexandria Bay for interment. A lively runaway occurred here this morning, when A. McNickle's horse ran away from the creamery and plunged into G. F. Deane's verandah, completely demolishing one end of it and also the storm door. Strangely enough the horse sustained no injury except a cut nose. A horse owned by an Odessa traveller died here the other night from an unknown cause. A couple of cupid's victims from the little hamlet of Mallorytown, were quietly married here last Wednesday at the Methodist parsonage. Mr. and Mrs. C. Taylor Brockville, are visiting at J. Taylor's Miss Kate Young, Brockville, is at Rev. C. J. Young's. All the high school pupils are home for their vacation.

Shutting Out Fruit.

BERNE, April 13 — The government has prohibited the importation of American fresh fruits. This action was taken owing to the alleged presence of the San Jose scale in the fruit imported recently.

DELTA DELIBERATIONS.

Whooping Cough Is Prevalent—Fined For Violating Fish By-laws.

Delta, April 12.—We are enjoying summer weather. A few farmers tapped their sugar bushes again and were well repaid by a good run of sap. Some persons claim that the syrup made this spring was inferior to that of other seasons, both in regard to flavor and color. Strong and Davidson's cheese factories have started operations and again the milk cans are a feature on the highways. C. A. Lafleche and Guy Curtis have each a new bike and they are enjoying the fine weather. All the departments in the Jubilee block are about completed. Mrs. Omar Brown had her spring millinery opening on Saturday. P. Murphy and P. K. Hill have bought a new Noxon seed-drill from A. J. Flood. A number from here attended the funeral of the late Fuller Stevens last Thursday at Elgin.

Mrs. Simon Ramson is very sick. Whooping cough is quite prevalent here, and one child, a little daughter of S Gilbert, is so weak from its effects that she is not able to walk. Mrs. J. Hazelton is suffering from having a hemlock sliver penetrate one of her fingers. The sliver was extracted with some difficulty a week after the accident. David and Jonah McMakan were brought before L. N. Phelps, J.P., last Saturday to answer to a charge of an infraction of the fish laws. They were each fined $10 and costs or twenty days in jail. Alexander Stevens has purchased a farm in Daytown. Hamilton Coon has purchased the Matice farm. Percy Flood, poorly for the last four or five weeks, is gaining strength very slowly. Among the floral decorations at the Methodist church on Sunday was a superb Easter lily contributed by Mrs. Alexander Stevens. Miss Ellen O'Connor, Long Point, was here a few days last week on her way home from Watertown and Brasher Falls, where she had been visiting for a couple of months. Mrs. Huff, Fairfield, and her two children are visiting at her father's, J. Flynn. Byron Flynn is home from Brockville for his Easter holidays. Mrs. C. Wells has gone to Elgin on a visit. Mr. and Mrs. R. H. Wells are visiting in Perth. F. G. Reynolds, painter, is in town with his staff ready to paint everything in town. They are busy on the Jubilee block. A. J. Flood will start in another week or so to sell buggies and other vehicles for Alexander Stevens. S. Trickey gave an exhibition in equestrian acquirements on the street yesterday evening. We are to have Miss Pauline Johnson here this week.

ANDRESSBURG ARRANGEMENTS

Has Gone to Buffalo—Were Visiting Friends—Damage to a Rig

Andressburgh, April 11. — Clarence Chapman, Ottawa, is the guest of his grandfather, H S. Judd. T. S. Dowsley was in Rockport on Saturday on a combined business and pleasure trip. John B. Bigell, attending Trinity college, Toronto, during the past few months, has left to accept a good position on board a passenger vessel plying between Buffalo and Chicago. G. W. Dowsley is recovering from several weeks' indisposition from blood poisoning. Lemar A. Guild of the Kingston "Whig", spent his Easter holidays at home. Miss Annabel Root, Rockport, and Miss Leah Adams, Alexandria Bay, have returned to their respective homes, after several days visit with friends and relatives here. Some of the young men of the vicinity are beginning to give lessons in bicycle riding. Young ladies from other villages are known to have come here to learn.

Edward Hollingsworth was in Junetown on Saturday night. A horse belonging to Cherry White apparently became unmanageable on Friday morning, as it dashed into another rig, causing much damage. An interesting court case is on the tapis between one of our citizens and a Mallorytown business man. D. Haws has returned from his Michigan trip. He was not very favorably impressed with that country. Farmers are engaged in ploughing at present, some of the higher ground being in good shape for that occupation. A great deal of fishing is being done these moonlight nights. Mr. and Mrs. John A. Root were the guests of A. P. Guild on Sunday. The erection of Walter Salter's dwelling is progressing rapidly.

A ROMANTIC ENDING.

He At Last Married the Child Whom He Had Cared For

Ottawa, April 12.—A most romantic marriage recently took place in Lowe township, which is a few miles from this city on the line of the Gatineau Valley. Thirty years ago Mr. and Mrs. Newton, with a baby daughter, came out from Ireland and located up the Gatineau.

Accompanying them on their voyage out was a young man named Matthews, who was also on his way to the new country to seek his fortune. Matthews proved a good friend to the Newtons, for when they were both too ill to look after their child, he took the entire charge of the little one and cared for it until the Canadian shores were reached. Here the new made friends parted.

Some thirty years passed before they again met, which happened under accidental circumstances, the outcome of which was a marriage, the contracting parties being Matthews and the child whom he had, thirty years ago, so tenderly nursed on the long voyage out from the old country.

Matthews, after separating from the Newtons, found employment in the woods and had been on the Gatineau for some time. While coming down on a trip a short time ago, he called at a farmhouse to obtain some refreshments, when to his amazement, he discovered the inmates were his old friends. He made a short stay, won the heart of the daughter, with the result as stated.

HONEST MEN, READ THIS

Most men are honest. Ninety-nine in a hundred can be trusted. We have learned this in 15 years' active practice among men who are weak in the parts that make true and vigorous manhood. We have successfully treated hundreds of thousands of cases, and, with rare exceptions, have always been paid for our remedies and appliances.

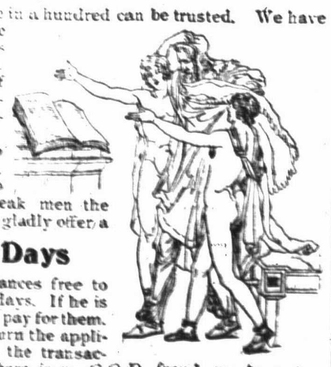

Our treatment is so sure to develop shrunken parts, to give bodily strength, to remove impediments to marriage, to stop unnatural losses, to restore to weak men the feelings and buoyancy of youth, that we gladly offer a

Free Trial for Ten Days

We will send our medicines and appliances free to any honest man, who may try them ten days. If he is pleased with the result, he is to keep and pay for them. If he is dissatisfied, he has simply to return the appliances and medicine to us, and that ends the transaction, without any expense whatever. There is no C.O.D. fraud, no deception of any nature.

If you want to know what our treatment consists of before trying it, send at once for our famous free book, "Complete Manhood," Sent sealed in plain envelope. Cut out this advertisement or mention this paper when writing.

ERIE MEDICAL CO., Buffalo, N. Y.

We pay duty and send all packages from Canadian side.

ALIEN LAW AGAIN.

More Yankee Malignity—Fined If They Employ Canadians.

PORT HURON, Mich., April 12.—Special agent Petit, of the United States treasury department, has notified all the owners of boats at Marine City, St. Clair and Port Huron that if they employ any Canadians on any of their boats they will be subject to a fine of $1,000 There are plenty of United States seamen at these ports but their places are filled by Canadians and the secretary of the treasury has been called on for protection.

HAVE YOU BACKACHE?

If you have, you don't need to suffer with it another day. Get Dr. Chase's Kidney Pills and they will give you relief as promptly and effectually as they did MR. D. C. SIMMONS, of Maybee, Ont. He says his kidneys and back were so bad he was unable to work or sleep. His urine had a brick-dust deposit, and he had to get up 3 or 4 times in the night to pass water. He has only taken half a box of Dr. Chase's Kidney-Liver Pills, the back pain has gone, he sleeps well, and feels well enough to do any kind of work.

One Pill a Dose.

Price, 25 Cents a Box.

All dealers, or Edmanson, Bates & Co., Toronto, Ont.

Wall Paper, 1898.

NEW STOCK. NEW DESIGNS.

Papers for Walls, Border and Ceiling, blending in color and design.

PRICES LOW.

F. NISBET'S

The Corner Bookstore,

Corner of Princess and Wellington Streets

Gold Furniture.

American make, fancy odd pieces, Chairs, Divans, Centre Pieces, Etc., all gold finish. The newest and prettiest creations in Parlor Furniture

BEDROOM SUITES—New designs and new finishes just in, in Oak, Curly Birch and Mahogany in the best lines, and in the cheaper lines we have three styles at $12 that are the best in the country for the money. Our $10 Suites are ahead of all others. We have three styles at that price.

Old Furniture made new. A little repairing, cleaning, upholstering and finishing does it, and does not cost you much.

Mattresses done over, thoroughly cleaned, etc. Latest machinery for this work. Get your orders in early. Our prices are low.

Yours,

T. F. HARRISON CO.,

Undertakers & Furniture Dealers.

'Phones 90 and 91.

JOHN H. MULLS' CARD.

Auction Sales of Household Furniture, Property, Etc.

THE SUBSCRIBER, AS USUAL, GIVES his personal attention, assisted by an experienced staff, to this important branch of the Spring business, with careful management and very cheap advertising rates. I have no hesitation in guaranteeing the best results. Have your sale booked at once. Some have already been booked.

POINTS:—

I make prompt cash returns.
I sell to the highest bidder.
I do not knock goods down at bargains to friends.
Free storage.

JOHN H. MILLS, 76 Brock Street.

LOOK! LOOK!!

WANTED TO PURCHASE FOR CASH Good House and Lot, not to exceed $1,000. Queen, Colborne, Bagot or Rideau Street preferred. Apply by letter to "PROXY," WHIG Office.

WANTED TO PURCHASE SMALL HOUSE about $800; pay cash $50; balance in instalments of $7 per month. Apply by letter to "IN HASTE," WHIG Office.

WANTED TO PURCHASE $5,000.00 FARM near Kingston in exchange for first-class city property with modern improvements. Apply by letter to "X. Y. Z.," WHIG Office.

BOATS FOR SALE AND HIRE

BOWMAN & RICKEY,

Successors to ROBT. COFFEY, Builders of all kinds of Skiffs, Canoes, Sail Boats, Yawls and Steam Launches.

Boat houses to rent. Good Boat Livery.

FOOT OF SYDNEY STREET AND CATARAQUI BRIDGE

Millinery Echoes.

Our display of Latest Novelties in Pattern Hats and Bonnets, New Flowers, Feathers, Ribbons and Fancy Trimmings will continue to attract your special attention.

Hannay & Harold. 167 PRINCESS ST.

WANTED—YOUR NAME and address. Write to-day for our "Inventor's Manual," "Inventions Wanted," and "Prices on Patents." All free. Marion & Marion Patent Solicitors, Temple Building, Montreal.

DISTRICT DASHES.

News of the District Condensed From the Whig's Exchanges.

Prescott police are to be uniformed.

Cardinal's new glucose factory cost $10,000.

Measles have been prevalent in Carleton Place for some time, with two fatal cases

A. M. Morrison, Carleton Place, goes to Glen Tay to take charge of the woollen mill there.

At Spring Valley, Miss Mary Thompson was married on Monday to Joseph Morrison.

Simon Wiggins, Queensboro, was killed on Saturday by a runaway accident. He was kicked by the horse.

Mrs. John Willowe, Boyd's settlement, died at the home of her son, Wesley Willowe, aged seventy nine years.

A new court of the Independent Order of Foresters was instituted with twenty charter members at Brockville on Monday

Joseph Young, formerly of Belleville, died of fever in Duluth, Minn., aged fifty-five years. His wife and three children survive.

E K Johnston, formerly a publisher in Arnprior, Ont., has decided upon starting an evening newspaper, to be called the Sun, in New Westminster.

On Saturday the residence of John Cowan, Baile's Mills, township of Yonge, was destroyed by fire, together with most of the contents. The house was brick veneered.

A former well known Brockvillian, Henry Gates, was married recently in Australia to a young lady named Miss Phillips. Mr. Gates is agent in that country for W. H. Comstock

A quiet wedding took place in Brockville on Monday, the contracting parties being Miss Minnie Daceb and Michael Lally. The bride was formerly from Drummond in the vicinity of Perth.

The nuptials of James B. Gibson and Miss Clara B. Vermilyea occurred on Tuesday in Belleville. They will take up their residence in Brighton, where Mr. Gibson has lately engaged in business

Joseph D. Smith, a C.P.R. section foreman residing near Kemptville, is charged under the Charleton act with seducing under promise of marriage Miss Hurlburt Oxford Station, aged eighteen years.

John McGoghran, Pembroke, whose arrest was reported for stealing a mail bag containing $237, turns out to be the brother of the carrier. McGoghran stole the bag from his brother, cut it open and threw it in the ditch.

FIRST DIVISION COURT.

Judgment Entered Against a List of Delinquents.

These cases were tried on Tuesday in the first division court:

J. H. Mills vs. J. J. Bickley—Action on account, $2 51. Adjourned.

S. J. McBride vs T. Kelly et al—Action on note, $40.04. Judgment for plaintiff

Kirkpatrick & Rogers vs. A. Knight—Action to recover price of getting out crown deed. Judgment for plaintiff.

J Greenwood vs. D Hagerty—Action for value of note, $24 65. Judgment for plaintiff.

Dr. D. H. Dowsley vs. J. Taylor—Action for $1 for consultation and advice. Judgment for plaintiff.

G. Cash vs. I Boyd. Action for wages on applied contract, $96. Judgment, non-suit.

H. Saunders vs. Mrs. M. Floody. Action for recovery of note $39.40. Judgment for plaintiff.

Mrs. K. Cameron vs. J. Abramson. Action for recovery of watch in pawn. Judgment for plaintiff; an order for the watch and one cent damages.

W. C Martin vs. A. Chadwick—Action for $20 for salary for work done in connection with the Abbott by-law. Judgment, non-suit.

There were eight judgment summonses. Two were adjourned; two ordered to be incarcerated in jail and four were ordered to pay from $1 to $4 a month.

Venerable Lady Dead

Brockville Times.

By the death of Mrs. Sidney Cole, Cole's Ferry, on Saturday last, this district loses one of its oldest and most respected residents. She was the wife of a descendant of Adam Cole, a United Empire Loyalist, who, in the year following that in which England formally acknowledged the independence of the United States, came to Canada and settled at the point now known as Cole's Ferry, about ten miles distant from Brockville. Mr. Cole felled the first tree cut by a white man in that part of Elizabethtown. He afterwards erected a saw mill and built a tavern. The latter was general headquarters for the soldiers in that section during the war of 1812 15. Mrs Sidney Cole, who had passed the fourscore mark, resided with her son Peter Cole on the homestead since her husband's death some years ago. She is survived by a family of four children, three girls and one boy. All except one reside in this district.

Another Cornet Player.

H. Hirdmarsh has arrived in the city and will reside here permanently. He is an excellent cornet player, and will identify himself with the 14th band His father was band sergeant in the old Royal Canadian rifles' band under the late W. Carey, and is director of the London band. He will be a valuable acquisition to the 14th band.

SEALED TENDERS ADDRESSED TO THE undersigned, and endorsed "Tenders for Green House, Parliament Grounds," will be received at this office until MONDAY, 25th April, 1898, inclusively, for the erection of a Green House, Parliament Grounds, Ottawa, according to a plan and a specification to be seen at the Department of Public Works, Ottawa.

Tenders will not be considered unless made on the form supplied, and signed with the actual signatures of tenderers.

An accepted bank cheque, payable to the order of the Minister of Public Works, for five per cent. (5 p.c.) of the amount of tender must accompany each tender. This cheque will be forfeited if the party decline the contract or fail to complete the work contracted for, and will be returned in case of non-acceptance of tender.

The Department does not bind itself to accept the lowest or any tender.

By order,
E. F. E. ROY,
Secretary.

Department of Public Works, Ottawa, 4th April, 1898.

Newspapers inserting this advertisement without authority from the Department will not be paid for it.

Carpet Cleaners!

We guarantee to clean them properly. No beating, no chemicals used to injure the carpets. The only and safest way is by sending them to

Murray at Carnovsky's Factory.

Orders left at the following places for Murray's Carpet Cleaning Works will receive prompt attention: Oether Bros., Grocery, 259 University Ave.; H. Sharp, Grocer, Cor. Princess and Alfred St.; John Mills' Furniture Shop, Brock St.; John Lemmon, Grocer, Montreal St.; Carnovsky's Factory, 132 Ontario St.

A Dyspeptic's Gratitude.

Anyone who has suffered from Dyspepsia or Indigestion will know what joy it would give to be able to eat three good meals a day and not be punished for it.

Mrs. J. F. Westfall, of Trenton, Ont., was for five years a dyspeptic and thanks Burdock Blood Bitters for curing her after everything else failed. Here's her story in her own words:—

"For five years I have suffered from dyspepsia, and having tried every thing I could hear of without avail until I became almost discouraged I tried Burdock Blood Bitters at last, and I feel it my duty to let the results be known, as it may help some other poor sufferer. B. B. B. completely cured me, and my gratitude to this wonderful medicine is more than I can express."

Burdock BLOOD BITTERS

Substitution

the FRAUD of the day

See you get Carter's,
Ask for Carter's,
Insist and demand
CARTER'S Little Liver Pills,
The only perfect Liver Pill
Take no other.
Even if
Solicited to do so
Beware of imitations
of Same Color Wrapper,
RED.

FOR BICYCLISTS

Adams' Tutti Frutti Gum allays thirst and banishes fatigue on long runs.

See that the trade mark name

Tutti-Frutti

is on each 5c. package.

ALL OTHERS ARE IMITATIONS.

FREE. A variety of very handsome and useful prizes are sent for the return of sets of coupons from 5c. packages of Tutti Frutti or Pepsin Tutti Frutti. For the return of 5 sets, a very handsome Silverine Watch is given. Address Adams & Sons Co., 11 & 13 Jarvis St., Toronto, Ont. 172

Results in 30 days. Cures all Nervous Diseases, Failing Memory, Parasis, Sleeplessness, Nightly Emissions, etc., caused by past abuses, gives vigor and size to shrunken organs, and quickly but surely restores Lost Manhood in old or young.

Easily carried in vest pocket. Price $1.00 a package, Six for $5.00 with a written guarantee to cure or money refunded. DON'T BUY AN IMITATION, but insist on having INDAPO. If your druggist has not got it, we will send it prepaid.

INDAPO REMEDY CO., Proprs. Chicago, Ill. or our Agents Henr Wade, Druggist, KINGSTON, ONT.

....To The Ladies of Kingston.

Do you always have success in Baking? If not with next order to your grocer order a tin of

JERSEY CREAM BAKING POWDER

and you will have success. Jersey Cream is strictly a high grade powder and never fails in making light sweet wholesome Cakes and Pastry.

Best in Canada.

Forget it Not.

THE BEST IS THE CHEAPEST.

COAL that is COAL at

BOOTH & CO'S YARD,

where all kinds of Wood is to be had at lowest prices.

COAL AND WOOD,

Best quality. Lowest prices

CITY WOOD AND COAL YARD,

374 PRINCESS STREET.