A POPULAR MISTAKE

Regarding Remedies For Dyspepsia and Indigestion.

The national disease of Americans is indigestion or in its chronic form, dyspepsia, and for the very reason that it is so common many people neglect taking proper treatment for what they consider trifling stomach trouble, when as a matter of fact, indigestion lays the foundation for many incurable diseases. No person with a vigorous, healthy stomach will fall a victim to consumption. Many kidney diseases and heart troubles date their beginning from poor digestion; thin, nervous people are really so because their stomachs are out of gear; weary, languid, faded out women owe their condition to imperfect digestion.

When nearly every person you meet is afflicted with weak digestion it is not surprising that nearly every secret patent medicine on the market claims to be a cure for dyspepsia, as well as a score of other troubles, when in fact, as Dr. Werther says, there is but one genuine dyspepsia cure which is perfectly safe and reliable, and moreover, this remedy is not a patent medicine, but it is a scientific combination of pure pepsin (free from animal matter), vegetable essences, fruit salts and bismuth. It is sold by druggists under name of Stuart's Dyspepsia Tablets. No extravagant claims are made for them, but for indigestion or any stomach trouble, Stuart's Dyspepsia Tablets are far ahead of any remedy yet discovered. They act on the food eaten, no dieting is necessary, simply eat all the wholesome food you want and these tablets will digest it. A cure results, because all the stomach needs is a rest, which Stuart's Dyspepsia Tablets give by doing the work of digestion.

Lincoln's Tablets

Are Not a Patent Medicine.

These Tablets are the latest production of modern medical science. They are the only reliable medicine known for the treatment and cure of all diseases of the Stomach, Bowls, Liver and Kidneys. They are infinitely superior to all pills or similar preparations containing gummy matter and chocolate compounds.

They are a positive cure for Indigestion, Heart Disease, Bright's Disease, Nervous Prostration and General Weakness; are a magnificent tonic, purifying the blood and give a good healthy appetite. To nervous and delicate women these tablets will prove a positive blessing if taken strictly according to directions.

Formula and samples sent free to any registered physician on application. Price, 50c. per box. If you cannot get them from your druggist, do not waste your money upon a substitute. The tablets will be mailed free to any address on receipt of price by H. F. Macarthy, Druggist, Wellington street, Ottawa, or from the company's office. Prepared only by

—THE—

Lincoln Medicine Co.,

50 Queen St., Toronto.

PERILS OF BABYHOOD.

During the nursing and teething period the infant's painful and perilous hours are many. To quiet pain, allay irritation, promote refreshing rest, and cure Bowel Complaints, Hives and Teething Rashes, there is no remedy can equal Dr. Hammond-Hall's English Teething Syrup. Comforts Crying Children without stupifying with opiates, narcotics, alcohol or dangerous drugs. Contains no sugar to ferment, and yet babies like it.

25 cents of all druggists. (49 598)

British Chemists Company, Toronto, Can.

We Have the Confidence

Of physicians and the public in the filling of prescriptions and dispensing of drugs. Our patrons are well and faithfully served when they visit our store. Our prices are always the lowest when purity, quality and value are considered.

Paine's Celery Compound is our best seller. It has won the confidence of the public by its wonderful and permanent cures. We recommend Paine's Celery Compound if you are a sufferer from nervous troubles, Bright's disease, liver complaint, neuralgia or dyspepsia.

HOAG, The Druggist,

Cor. Princess and Barrie Streets, Kingston, Ont.

PATENTS

CAVEATS, TRADE MARKS, COPYRIGHTS AND DESIGNS.

Send your business direct to Washington, saves time, costs less, better service.

My office close to U. S. Patent Office. FREE preliminary examinations made. Atty's fee not due until patent is secured. PERSONAL ATTENTION GIVEN—19 YEARS ACTUAL EXPERIENCE. Book "How to obtain Patents," etc., sent free. Patents procured through E. G. Siggers receive special notice, without charge, in the

INVENTIVE AGE

Illustrated monthly—Eleventh year—terms, $1.a year

E. G. SIGGERS, Late of C. A. Snow & Co. 918 F St., N. W., WASHINGTON, D. C.

Cook's Cotton Root Compound

Is successfully used monthly by over 10,000 Ladies. Safe, effectual. Ladies ask your druggist for Cook's Cotton Root Compound. Take no other, as all Mixtures, pills and imitations are dangerous. Price, No. 1, $1 per box; No. 2, 10 degrees stronger, $3 per box. No. 1 or 2, mailed on receipt of price and two 3-cent stamps. The Cook Company Windsor, Ont. ☞ Nos. 1 and 2 sold and recommended by all responsible Druggists in Canada.

No. 1 and No. 2. Sold in Kingston by Henry Wade and W. H. Medley, druggists.

D. STEWART ROBERTSON,
Agent St. Lawrence Sugar Refining Co., Tea and General Broker.

D. STEWART ROBERTSON & SONS, Brokers,
Real Estate, Fire and Life Insurance, 190 Ontario Street.

A QUIET SUNDAY IN CAMP.

THE CLEANEST CAMP EVER HELD HERE.

Church Parade on the Grounds—Camp Free of Sickness—The Grounds Prettily Decorated—Promotions Gazetted.

Sunday in camp was remarkably quiet. After service in the morning the most of the men left camp to go visiting. Many went across to Fort Henry, others to the military college, while a vast crowd enjoyed a bathe in the cool waters of Dead Man's bay. Hundreds of the red coated soldiers came across to the city and lounged around in the parks, while the balance remained in camp and slept. There were many visitors in the lines during the day, but few of the soldiers were at home to receive guests. A great crowd of Picton people came down to visit members of the 16th battalion, and during the day almost every member of that corps enjoyed the company of a young lady friend.

The camp has been beautified by the liberal use of whitewash, judiciously applied. Stones forming the words "Brigade office" are neatly laid on a hillside and whitewashed, while all the lines are similarly laid out, the number of each corps being conspicuously displayed. A huge mound at the entrance to the lines, just south of the location of the 16th battalion, is styled "Spion Kop," large letters announcing this fact. Whoever superintended the whitewashing showed remarkably good taste; the camp is much beautified in consequence.

All the officers in camp have been made honorary members of the 14th club.

W. J. Jacobs, instructor of the 47th regimental band, conducted the massed bands at church service on the grounds Sunday morning.

The band of the 57th regiment provided music for the Roman Catholics who marched from the camp to St. Mary's cathedral Sunday morning.

The Y.M.C.A. opened a tent Sunday and conducted services during the day. Secretary Wilkie, of Toronto, is in charge, assisted by secretary Williamson, of Peterboro. Amusements will be provided for the men.

The band of the 45th regiment gave an excellent concert Saturday night.

Surgeon-Lieut.-Col. Neilson arrived in camp Sunday and left again Monday.

Major Galloway, acting musketry instructor, left Sunday for Laprairie, Que.

Major Sylvester commands the 45th regiment in the absence of Lieut.-Col. Sam Hughes.

Rev. Mr. Macmillan, the popular chaplain of the 45th regiment, returned today to Lindsay.

Major H. J. Snellgrove, in camp with the 40th regiment, was formerly proprietor of the Cobourg World.

The 40th regiment was specially complimented by the D.O.C. for the cleanliness of its lines.

It is expected that next year the government will build permanent cook houses, latrines, etc., at the Barriefield camp grounds.

Officers who have camped at Niagara prefer camping at Barriefield.

Col. Hodgins, Ottawa, commands the 5th brigade, and Col. Matheson, Perth, the 6th brigade.

Col. Aylmer arrived at the camp today and to-morrow will inspect the troops.

Instead of a tattoo on Wednesday night, as contemplated, there will be a huge camp fire Thursday night, when a fine concert will be given. Citizens are cordially invited to attend.

Two waggons arrived in camp to-day for use of the field hospital corps, surgeon-major Abbott providing them. The new waggons for the corps will arrive from England some of these days.

No 2 bearer company, Ottawa, will arrive in camp Wednesday.

Surgon-Maj. Curtis, 47th regiment, will leave camp Friday for a trip to England and France. He will be absent about three weeks.

Lieut. Clement, No. 2 company, 47th regiment, unable to attend camp this year, was a guest Sunday, of Lieut. Trousdale.

Two men fainted while church service was in progress Sunday morning.

Sergt. Majs. O'Hagen and McCarthy and Corpl. Whinton, were the decorators of the hospital grounds and they did their work well.

Surgeon-major Young, 3rd Dragoons, is also acting surgeon of the 4th Hussars in the absence of surgeon-major Duff.

Capt. Syer, 3rd Dragoons, has been promoted to the command of "B" squadron.

Samuel McCullagh is acting as caterer for the 47th regimental staff.

It is the unanimous opinion of all parties concerned that the camp is the cleanest and most orderly ever held here.

Mr. L. Butler has been gazetted lieutenant in the 40th regiment.

Lieut. A. E. Silverwood is in camp with the 45th regiment, taking the place of Lieut. McKay, retired.

Lieuts. J. A. Vance, A. Stalker and D. H. Chisholm have been gazetted to the 46th regiment.

Lieut. T. J. Mabee has resigned his commission in the 47th regiment. Lieut. C. H. Gray is promoted to captaincy.

B.B.B.

Cures to Stay Cured

The most chronic diseases of the Stomach, Liver, bowels and Blood.

Thousands of testimonials from those who have been permanently cured by the use of Burdock Blood Bitters speak of its unfailing efficacy in Dyspepsia, Biliousness, Sick Headache, Liver Complaint, Eczema, Erysipelas, Scrofula, Sores, Ulcers, Boils, Pimples, Hives, Ringworms, and all blood humors.

If you want to be cured to stay cured, use only B.B.B.

Sergt. J. W. Reynolds is gazetted a second lieutenant, Brevet Maj. Mabee takes senor majority. Capt. Ferguson is acting junior major.

Sergt. D. A. Brown, is in camp as a lieutenant in the 49th regiment. Lieut. Watts is promoted to captaincy.

Lieut. A. E. McLaughlin is a new officer in the 3rd Dragoons.

E. A. Sharpe is gazetted a lieutenant in the 4th Hussars.

Drum Head Church Service.

The third division of the Canadian militia, in camp at Barriefield, paraded for divine service Sunday morning at ten o'clock. The troops to the number of 2,500 were drawn up in hollow square formation, with staff officers in the centre and the regimental bands massed in the rear. The service was conducted by chaplain Rev. I. W. Macmillan, of the 45th regiment, assisted by chaplain Rev. S. C. Poole, of the 59th. A printed form of service was put into the hands of the soldiers, who joined freely in the singing of the hymns, "Onward Christian Soldiers," "Nearer My God to Thee," and "God Save the Queen." Chaplain Macmillan preached from I Timothy vi. 12: "Fight the good fight." "Life," he said, "can be better described as a fight than in any other way. It has been called a journey, a voyage, a race, but it is like none of these so much as a fight. There are, again, several other ways in which men strive for the mastery, in business, in war, and against disease, but the longest, the fiercest, and the most momentous contest in which any man can engage is the battle of right against wrong. In this fight there are just two classes; those who fight and those who run away, the heroes and the cowards. There are two qualities which specially belong to the equipment of the soldier in this good fight, courage and faith. Courage is of two sorts, physical and moral. Both of these are valuable, but more especially the latter. It is in virtue of this that a man fights intelligently and that he is able to fight alone. Physical courage may be merely animal. Moral courage is the animating principle of a noble soul resolved to do its duty. Faith is the quality which distinguishes christian manhood. It is the power which realizes the unseen, the stable and eternal realities. Columbus by faith in suns that were to rise, and stars that were to guide them, and the land which waited his discovery, shamed his unbelieving enemies who had remained in Europe sneering at his enterprise. And it is by faith in God, His government, His providence and His redemption that a man may fight and win against evil. It is a striking fact that every class of men who are morally earnest claim Jesus Christ as their friend and leader. The socialists hail Him as the first socialist. He is said to be the friend of liberty and progress. He is spoken of as "that meek, quiet, patient, humble, tranquil spirit," the first true gentleman that ever breathed." We can claim Him to-day as the foremost soldier of all time. He showed that he possessed those qualities of modesty, endurance, courage, self-sacrifice which distinguish the true soldier in a pre-eminent degree. Let each of us imitate Him. Let us be slow in our own quarrel. Let us be clean. Let us be strong. Let us be quick to champion the cause of right and of need, of the warring kingdom of truth and of him that hath not helper." A short prayer and the national anthem closed the service.

FIRST YACHT RACE.

Seven Boats Started—Kestrel Led at the Finish.

The first of the Kingston yacht club races was held on Saturday afternoon. These yachts were entered: Geisha, owned by F. Alonn; Tezbi, J. Conway; Kestrel, Dr. Black; Norma, Capt. Frank Strange; Xania, J. B. Carruthers; After You, Dr. Anglin; Harmony, H. Cunnigham. The start was made at half past two o'oclock, the course being from the yacht club house buoy to a buoy at the asylum, thence to a buoy at Channel Grove, and then to the home buoy, this distance to be covered twice, making ten miles. The wind was light at the start, and dropped after a while, but again came on.

At the first buoy the Kestrel led, followed in order by these yachts: Tezbi, Geisha, Norma, Xania, Harmony, After You. The same positions were occupied on the completion of the first round. The yachts beat to windward the second time. The Kestrel again led to the asylum buoy, with the Tezbi, the Norma, and the Geisha in order behind. The After You had dropped out. In running to the Channel Grove buoy the Norma closed in on the Tezbi and rounded just behind her. On the home run, the Norma and the Geisha passed the Tezbi.

The finish was made in this order: Kestrel at 4.54; Norma, 4.58; Geisha, 4.59; Tezbi, 4.59.16. The Xania and Harmony did not finish. As the measurer had not completed his measurements, the corrected time cannot be given. The Norma allows the Geisha and the Tezbi several minutes, and the Kestrel gives some time allowance to the Tezbi which may get first place.

In the second race next month, the Chickadee, owned by Con. Cartwright, will be entered.

IT'S THE OLD STORY.

A Well-Known Toronto Gentleman Tried all the Catarrh Cures Heard of For Years; at last Japanese Catarrh Cure Removed Every Symptom of Disease. It Cures Permanently.

W. B. Williams, 254 Church street, Toronto, writes: "I have used Japanese Catarrh Cure for catarrh, and believe it to be an article of superior merit. It has given me immediate relief, and cured me completely of acute catarrh, which had troubled me for years. I believe I have tried every other remedy known for catarrh, but in each instance my catarrh returned. It is now some time since being cured with Japanese Catarrh Cure, and I have since been free from every sympton of the disease. I can highly recommend this remedy." Price 50c. Sold by J. B. McLeod, druggist, Kingston.

$2. Two Excursions To Rochester. $2.

Saturday and Sunday next, Columbian and North King, home early Tuesday morning.

Prevost, Brock street, has the most up-to-date goods of English and Scotch tweed suitings, venetian, clay, worsteds, serges and spring overcoatings. A first class fit guaranteed.

ROYAL MILITARY COLLEGE.

THE CLOSING EXERCISES TOOK PLACE THIS MORNING.

Results of the Examinations—Successful Prize Winners—Quarter-Master-General Foster in Attendance — Commandant's Report.

The results of the annual examinations at the Royal military college were announced this morning as follows:

First class—Total marks obtainable, 7,600: cadets McConkey, 6,348; Baker, 5,653; Rolston, 5,072; Anderson, 4,862; Johnson, 4,857; Pense, 4,563; Patterson, 4,514; Caldwell, 4,514; Lindsay, 4,110; Byrne, 4,027; Low, 3,810; Riddell, 3,696; Bucke, 3,476; Harty, 3,448. The above cadets received diplomas of graduation.

Second class—Total marks obtainable, 9,464; cadets Hughes, 7,214; Cameron, 6,442; Chipman, 5,711; Keefer, 5,671; McLennan, 5,411; Harcourt, 5,240; Sparrow, 5,013; Jennings, 4,869; McParland, 4,717; Robertson, 4,589; Mudie, 4,571; Maynard, 4,307; A. Stewart, 4,301; Osler, 4,199; Gibbons, 3,874; Murphy, 3,688.

Third class—Cadets Edgar, 5,152; Blanchard, 4,952; Gordon, 4,917; Gwyn, 4,652; Reid, 4,478; Panet, 4,390; Biggs, 4,145; Healey, 4,042; Deyell, 3,969; Weatherbe, 3,933; Curry, 3,886; Coyne, 3,850; Lye, 3,843; Uniacke, 3,729; Marling, 3,705; Tooker, 3,630; Cassells, 3,510; Folger, 3,481; Kent, 3,447; Willets, 3,290; Raymond, 3,113; Waldron, 3,071; Osborne, 3,013; Macpherson, 2,996; Miller, 2,890; Cameron, 2,742; Clarke, 2,678; Morrison, 2,636.

Prizes Awarded.

The college prizes have been awarded as follows:

Governor-general's gold medal—B. S. M. McConkey.

Governor-general's silver medal—Cadet Baker.

Governor-general's bronze medal—Sergt. Johnson.

Class prizes—First class, B. S. M. McConkey; second class, C. S. M. Hughes; third class, cadet Edgar.

First class subject prizes—B. S. M. McConkey secured the prizes in military engineering, military surveying and reconnaissance, civil surveying, science, civil engineering and drills and exercises. Conduct prizes were won by C. S. M's Caldwell and Anderson.

Second class, subject prizes—C. S. M. Hughes secured the prizes in mathematics, geometrical drawing, artillery, tactics, French and English.

Prize for rifle shooting—Cadet Cameron.

Prize for revolver shooting — Cadet Gibbons.

Dominion artillery association prize—First class, B. S. M. McConkey; second class, C. S. M. Hughes.

Prize for best all round cricketer presented by Mr. Jennings, of Toronto—Cadet Willets.

The commandant recommended cadet G. B. Johnston for a commission in the Royal Engineers.

The Closing Exercises.

The closing exercises took place at the college at ten o'clock this morning, a large number of ladies and a few gentlemen being present. Lieut.-Col. Foster, quartermaster general, Ottawa, attended as representative of the minister of militia who was unable to come. The cadets, in command of Capt. Logan, went through their drill and physical exercises and were inspected by Lieut.-Cols. Foster, Cotton and Kitson. The 14th regimental band was present.

The prizes and diplomas were presented in the gymnasium. On the platform with the commandant and the quarter-master-general, were Hon. William Harty, Edw. J. B. Pense, sheriff Cameron, London, and the college professors. The commandant's report showed the number of cadets last fall to have been eighty-seven. Since that time three had left and eight had accepted imperial commissions, so that the present number was seventy-six. Of these, fifteen are graduating, twelve of the second class have been given commissions, and the number of old cadets to return next fall will be forty-nine, which number will be supplemented by the matriculation class of thirty-eight, bringing the total again to eighty-seven. The commandant stated that he was satisfied with the general conduct of the cadets, but not with the result of the examinations. He made reference to the retirement of Lieut.-Col. McGill, who had served faithfully as staff adjutant for seventeen years.

The presentation of prizes and diplomas then took place, the winners receiving the hearty applause of their comrades.

Lieut.-Col. Foster congratulated the cadets upon the smart way in which they performed their drill and exercises. He regretted that the minister of militia had been unable to be present, but he had been sent in his stead.

This concluded the proceedings, and for the next half hour the cadets amused themselves by carrying the various professors about the grounds and tossing them in the air.

Only Half Lasted Out.

The graduating class at the Royal military college presents two strong features. Out of thirty-four who entered three years ago, but ten have received diplomas; five more have graduated, but have to take a fresh examination in one subject before being awarded the parchment. One of the class was appointed to the Canadian infantry in South Africa, and one to the Royal artillery. The other seventeen cadets have fallen by the way, not being strong enough for the physical work or failing to pass the examinations. The course is by no means easy, and it makes men out of the lads if they are able to follow it up.

Then the prizes, with one exception have been carried off by cadets Baker, of Ottawa, and McConkey, of Toronto. They were easily first in the class work. The former was formerly on the Whig staff, and this haughty old journal is well pleased at his success.

Again, possibly only two of the fifteen graduates will accept a commission in the British army. Formerly the cadets struggled through four years to secure commissions and were as proud as Punch when they were won, but to-day even that former great prize, the Royal engineers are going a-begging among the graduates. When fourteen commissions were a couple of months ago offered the cadets only one of this first-class would accept; they were accepted by second year students who have thus cut short their course a year. The esprit de corps of the class now going out has been strangely affected; they seem to have imbibed an aversion to conditions in the imperial army, and are nearly all going forward to courses in engineering and mining in Montreal and Kingston.

PERSONAL MENTION.

Movements of the People — What They Are Saying and Doing.

Miss Walker, teacher in Cataraqui school, is confined to her room with an ulcerated tooth.

Mrs. E. G. Newell, Port Dalhousie, is visiting her parents, Mr. and Mrs. Milligan, Wellington street.

Mr. and Mrs. Lynch left on Sunday for their home in Palmerston, after a visit to friends in the city.

"Pete" Ferguson, Cornwall, an arts student at Queen's, is spending a few days with friends in the city.

George Rose and Lewis Worth, of Bloomfield, were the guests of Henry Pennell, Johnston street, yesterday.

Mr. Bayley, New York, has been recommended for appointment as teacher of the proposed Kingston technical school.

Miss Norval Taylor, of Gage & Co's wholesale stationery house, is in the city visiting her parents, Colborne street.

Samuel Harkness and fishing party returned to-day from Bob's lake. They will spend a day or two at the Brother islands.

R. J. McKelvey and wife returned today after visiting New York, Boston, Washington, Philadelphia, Buffalo and Toronto.

W. Bullock and sister, son and daughter, the wealthy rivet and bolt manufacturer, of Gananoque, spent Saturday in the city.

Friends of Miss Agnes E. Staley, St. Mary's hospital, Brooklyn, are pleased to hear she is spending a few weeks' vacation at her home.

Mrs. J. Bollard and Miss Ada Adams, Ottawa, are in the city to spend the summer months with their parents, Mr. and Mrs. W. Adams, University avenue.

Leslie Wing, for many years clerk in Haines & Lockett's boot and shoe store, has resigned and entered the service of James Johnston, boot and shoe merchant, Princess street.

The Globe publishes a cut of W. J. Foden, sergeant-major of the 14th P.W.O. rifles, now in South Africa. He is a grandson of the late William McMorran, a veteran of the relief of Lucknow.

J. R. Lavell went to Toronto last night to meet the remains of his sister, Mrs. Sparks, coming from California. Accompanying the remains are Dr. Sparks, his daughter and Miss Sarah Lavell.

The minister of finance, Hon. Mr. Fielding, was once a reporter on the Halifax Chronicle. He rose by merit and efficiency until he became managing editor of that influential journal, and from it he graduated into the realm of politics.

Health Preserved

Is, without doubt, the jewel of great price, and the one least valued. Disregard of symptoms that clearly indicate abnormal action of the liver, stomach or bowels is nothing less than criminal. Health through neglect too often vanishes like a "Will o' the Wisp," and the anxious seeker secures but pain and disappointment for his labor. No aid towards the preservation of health can surpass Hamilton's Pills of Mandrake and Butternut. These pills, being composed of vegetable substances, exert their remedial action without the evil effects too often following the use of pills containing mercury. For all bilious disorders they will even prove a positive specific. Hamilton's Pills are sold by all dealers in medicine.

Change In Time.

To-day the Grand Trunk railway company began running its trains on a new time table. Quicker time is made all around and the service is almost all that Kingstonians could desire. There are six passenger trains going west in the twenty-four hours and five east. The time of departure of trains at the G. T. R. foot of Johnston street for the west are: 1.05 a.m.; 2.35 a.m.; 9.10 a.m.; 12.25 noon, flyer; 3.20 p.m., mail, 7.05 p.m., accommodation. For the east, 1.55 a.m.; 2.35 a.m.; 11.50 a.m., mail; 1.05 p.m., flyer; 7.05 p.m. The morning accommodation train east was not put on as expected.

Kind And Sympathetic.

The types play queer freaks, especially when printers are hurried in placing them in the forms for reproduction. The Whig, on Saturday placed the Kingston yacht race among Chinese war news; but the struggle between the yachtsmen was not a real war. The News in the article that recorded King Ben's fine for furious driving incorporated the Sunday services at Sydenham street church. This is his majesty's favorite place of devotion, and the sermon announced was "Brothers." It was very kind and sympathetic.

He Recovered His Money.

It's pretty hard for late to get the start of a small boy. Last night a young lad lost a quarter through an opening in the sidewalk on University avenue. He borrowed a table knife from a resident, but it did not suffice. Then he started off on a run, returning presently with an axe. It did not take him long to tear up a board and rescue his glittering coin. The scene attracted a whole mob of children, two of whom fell while running and injured themselves. This tuned up their voices to the occasion, and the scene grew very exciting.

To Open An Office Here.

The International correspondence school, of Scranton, Pa., will open an office on Wellington street. Superintendent Long was down from Toronto the other day making arrangements. The local manager, A. J. Hamilton, has over 200 students in this city to look after. As the business is steadily increasing, an office is deemed necessary.

Took The Fight Out Of Them.

One of the clerks in a Princess street store became mixed up in a scrap with another young man, with the result that they both went through the plate glass window and became mixed up with broken glass and the goods displayed inside. It took all the fight out of the belligerents in less time than it takes to tell it.

Wait For The Double Header.

Columbian and North King fo Rochester, Saturday and Sunday next, home Tuesday morning, one o'clock.

INCIDENTS OF THE DAY.

PARAGRAPHS PICKED UP BY OUR BUSY REPORTERS.

The Spice of Every Day Life — What The People Are Talking About — Nothing Escapes Attention.

Pay your dog tax at the city treasurer's office before July 31st.

St. George's cathedral will be formally re-opened next Sunday.

Miller's Worm Powders cure fever in children. Sold by E. C. Mitchell.

Now for the Gulf Trips. Three lines represented. Gildersleeve, Agent.

Dogs found without tags after July 31st next will be liable to be destroyed.

H. Cunningham, piano tuner from Chickering's, New York. Leave orders at McAuley's bookstore.

The case of Curtis vs. Porter, to be tried in Kingston, has been postponed on grounds of plaintiff's illness.

Egyptian Rheumatic Oil cures rheumatism. Read testimonial in another column. For sale at Mahood's drug store.

A dose of Miller's Worm Powders occasionally will keep the children healthy. Sold by E. C. Mitchell.

Miss Jones, teacher of the kindergarten class in Central school, will hold the closing exercises at Lake Ontario park on Wednesday afternoon.

Mrs. Jane Wilson, Maitland, died last week, aged eighty years. She leaves many children to mourn her loss, among them Mrs. S. A. Taplin, Athens.

My nervousness has left me entirely as a result of taking Miller's Compound Iron Pills. Sold by E. C. Mitchell.

John A. McLaren, Perth, sold to R. A. Brown, his herd of distillery-fed cattle, numbering sixteen bulls and six heifers. The lot weighed 26,000 pounds.

Palace steamer "Rideau Queen" every Monday and Thursday at 7 a.m. for Ottawa, through the celebrated Rideau lake by daylight. J. Swift & Co., agents.

All this week 5 extra trading stamps on every one dollar purchase at Mullin's grocery.

Alexander Hay, Athens, manager of "Cornracker," challenges to match his horse against "Cork," owned by Thomas Curtin, Escott, for any amount he may put up.

New life for a quarter. Miller's Compound Iron Pills. Sold by E. C. Mitchell.

A meeting of the city council was called for three o'clock this afternoon to appoint scrutineers, etc., in connection with the polling on Wednesday next on the smelter by-law.

Miller's Worm Powders are the best laxative medicine for children; as nice as sugar. Sold by E. C. Mitchell.

The 14th regimental band went over to the Royal military college this morning to play at the closing exersises, which took place this forenoon. Last year the government grant for a band was not expended.

When your business becomes irksome and distasteful, you are not well. Miller's Compound Iron Pills will make it a pleasure to attend to business. Sold by E. C. Mitchell.

A citizen just returned from Ottawa says that the new buildings are going up very rapidly there and in Hull. As many men as can work together, without being in one another's way, are put onto every job.

"North King" leaves Swift's wharf, Sunday, Tuesday and Thursday, 9 a.m. for Gananoque, Rockport and Alexandria Bay. Returning, leaves Kingston 6.30 p.m. for Charlotte and Bay of Quinte ports. J. P. Hanley, agent.

The local bakers and employees are endeavoring to form a baseball club, and expect to have it organized in a few days. They will have plenty of "dough" to back them up. The other players say they "knead" it.

Miller's Grip Powders Cure. Sold by E. C. Mitchell.

For the second time this season the Albert street baseball team defeated the artillery park nine. The match was played Saturday and the score was thirty-eight to fourteen. Shannon, pitcher for the winning team, is a coming twirler.

Fine Specimens Of Orioles.

A couple of Baltimore orioles have arrived in the city, and for the last four days have spent two hours each day in "worrying" John Macdonald's pet crow. They sit on the fence around the Rideau street residence and anon swap down at their dark-visaged fellow-bird. The crow generally is noted as a marauder and a destroyer of other birds' nests, and the orioles seem to look upon "Jack" as their deadly enemy and treat him accordingly. The innocent victim doesn't understand the affair and escapes to shelter when they approach. The Baltimore oriole is seldom seen in these parts and is then always a very modest bird, keeping a good way off from people. But this happy pair, who are beautiful specimens of their kind, are quite bold. Mr. Macdonald has endeavored to follow them and find their nest but he has failed.

Cramps and Colic Come on Quick,

So Be Prepared For Them With a Bottle of Dr. Fowler's Extract of Wild Strawberry.

There is no other kind of disease well pleased at his success. comes on so quickly and with so little warning as an attack of Cramps, Colic or Bowel Complaint in one form or another.

A person may retire at night in the best of health and before morning be awakened by terrific cramps followed by Diarrhoea or Dysentery.

At this season of the year when bowel troubles are prevalent, it would be wise to take precaution of having a bottle of Dr. Fowler's Extract of Wild Strawberry in the house, ready for any emergency. A few doses of this remedy taken promptly will be the means of preventing a great deal of unnecessary suffering, and many a time will save life.

Mrs. E. Ashman, Balwin's Mills, P. Q., writes: "I was taken with terrible Cramps and pains, followed by Diarrhoea, and tried different remedies, but could get nothing to relieve me. My husband procured a bottle of Dr. Fowler's Extract of Wild Strawberry and it soon eased the pain and cured me."

As there are imitations of Dr. Fowler's extract of Wild Strawberry being offered to the public, many of which are highly dangerous, we advise you to be particular in seeing that the full name is on every bottle you buy.

It prevents chafing, redness, and ro of the skin, soothes inflammation, all ing and irritation, and when followed tle applications of CUTICURA Ointm great skin cure, speedily cures all r skin and scaly humours and restores

A REAL GRAPHOPHO ..FOR.. $5.00

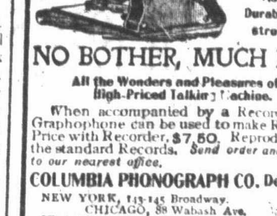

NO BOTHER, MUCH

All the Wonders and Pleasures of High-Priced Talking Machines.

When accompanied by a Record Graphophone can be used to make R Price with Recorder, $7.50. Reprod the standard Records. Send order an to our nearest office.

COLUMBIA PHONOGRAPH CO. Da
NEW YORK, 143-145 Broadway.
CHICAGO, 88 Wabash Ave.
ST. LOUIS, 720-722 Olive St.
WASHINGTON, 619 Pennsylvani
PHILADELPHIA, 1032 Chestnut St.
BALTIMORE, 10 E. Baltimore S
BUFFALO, 313 Main St.
SAN FRANCISCO, 125 Geary St.
PARIS, 34 Boulevard des Italiens.
BERLIN, 55 Kronenstrasse.

The 'Popular Fue IS SWIFT'S SCRANTON COAL Jas. Swift & Co.

Pointer No. 85.—Books are a ful help to a man—especially books and pocketbooks.

Orders Accurately Taken.

You never have cause to kick of kind of coal we send you. We what you order. And the qu the coal is all right. If you always get good, clean coal, of the and kind that you ordered, pay us.

Crawford COAL THAT SUITS.

Foot of Queen St.—'Phone 9.

This is The Plac

Where You Can Get What Want In

HARD WOOD, SOFT WOOD and KINDLIN

P. WALSH 55-57 Barrack St.

JUST COAL.

Just the right weight to the to
Just the right hardness.
Just soft enough to light easil
Just hard enough to burn lon
Just the same price as is as
for inferior coal.

Booth's, FOOT OF WEST ST.

ISSUER MARRIAGE LICENSES
DISTRICT AGENT OF THE SU Life Assurance Company of Canad GEO. A. BATEMAN, office Ontari Chambers; residence, 209 University Av