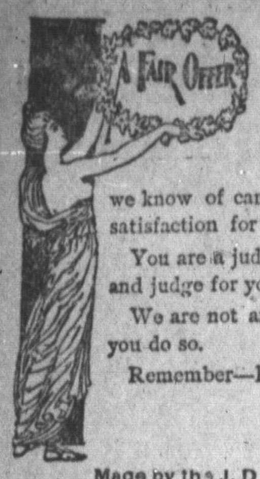

There is no fairer offer than that of the King Quality Shoe for $3. We have squeezed into this shoe actually more than $3 worth of style, durability and ease. Nowhere else that we know of can you buy the same amount of shoe satisfaction for $3.

You are a judge—every woman is—so please come and judge for yourself.

We are not afraid to have you do so.

Remember—King Quality.

TRADE MARK KING QUALITY

Made by the J. D King Co., Limited, Toronto

Let's Have a Talk

About real estate. There is no investment possible to make that is safer or surer than an investment in real estate. Every bit of land in the world is bound to increase in value every year, and the wealthiest people now are those who took advantage of this fact long ago.

Don't procrastinate. Don't compel yourself in after years to look back at valuable property, and sadly think it might have been yours for a trifle. Come, and see our lists. We will also insure your property in a first class company at lowest rates. Money to loan at current rates of interest. Come and see us.

J. A. GARDINER,
Real Estate and Insurance Agent,
151 Wellington St., Kingston, Ont.

'PHONE 302 or postal brings our team. Cor. Barrie & Princess Streets.

Satisfactory Laundry.

We only charge you 10c. for laundering a shirt; 2c. for collars; 4c. per pair for cuffs. We have competent help and pay good wages. You are guaranteed satisfactory work—have it done when you just want it. All shirts hand ironed; collars, smooth edges.

Colored goods absolutely guaranteed not to fade.

Imperial Laundry.

TENDERS WANTED FOR COAL and WOOD.

SEALED TENDERS WILL BE RECEIVED at office of County Clerk, Court House, Kingston, up to TUESDAY, JUNE 12th, at 4 o'clock p.m. from persons willing to furnish 115 tons of Scranton coal, to be delivered at the Court House, Jail or Registry Office, in Kingston, as may be required up to December 1st next. The coal is to be of good quality, perfectly screened and free from dirt and subject to the approval of the Chairman of County Property or such person as he may appoint. The tender is to state the price per ton. Also 50 cords of wood, or more if required, to be sound and of good quality, and composed of Maple, Beach, Hickory or Ironwood, and each cord to contain 128 cubic feet and subject to the measurement and approval of the Chairman of County Property. Twenty-five cords, of which one-half shall be dry and one-half green, to be delivered before the 1st of January next, and the balance, half dry and half green, to be delivered after the 1st January next. The tender is to state the price of the wood per cord. No tender necessarily accepted.

W. H. REYNOLDS, J. W. EDWARDS,
Chairman Com. Co. County Clerk.
Property.

Court House, May 30th, 1900.

SALE BY TENDER. TAILOR'S STOCK IN-TRADE.

THE UNDERSIGNED WILL RECEIVE tenders up to the 15th DAY OF JUNE for the purchase of his stock of cloth, tweeds, worsteds, overcoatings, pantings and trimmings, including satins, silks, mohair lining, sleeves, buttons, etc., as found in a well equipped tailoring establishment; also shop fixtures, including one large mirror, safe, coal stove, two tailor's stoves, tables, chairs and many other useful articles.

Tenders for the above, in whole or in part, received at a rate on the dollar. Stock and inventory open for inspection.

The lowest or any tender not necessarily accepted.

Terms, ten per cent. cash; balance in 30 days.

A. G. FLETT,
228 Princess St.

Dated June 5th, 1900.

EVERYTHING —IN— PINE LUMBER.

S. ANGLIN & CO.

Send US your orders.
Foot of Wellington St.

Perhaps you don't know

what artistic effects and economical advantages you can gain by using our

Sheet Metal Fronts

with Cornices, Door and Window Caps, etc., all complete.

They give durable, fire proof satisfaction—make old buildings look like new at small cost—and are invaluable for use in all new up-to-date structures.

—We make Metal Fronts to suit any building—they are easily applied and give enduring satisfaction.

Estimates furnished on receipt of outline giving shape and measurements of building.

Better read our catalogue—it's full of interesting building information. Shall we send you one?

METALLIC ROOFING CO., Limited
Manufacturers, Toronto.

McGill University, Montreal

SESSION 1900-1901.

Matriculation Examinations, preliminary to the various courses of study, will be held at Montreal and at local centres on 11th June, and at Montreal in September, as under

*Faculty of Arts (Men and Women). **Faculty of Applied Science. Faculty of Medicine. Faculty of Law.	Mon., 17th Sept.
Faculty of Comparative Medicine and Veterinary Science.	Sat., 22nd Sept.

*In the FACULTY OF ARTS (revised curriculum) the courses are open also to PARTIAL STUDENTS without Matriculation.

**In the FACULTY OF APPLIED SCIENCE the courses in Civil, Mechanical, Electrical and Mining Engineering, Chemistry and Architecture are also open to PARTIAL STUDENTS without Matriculation.

Examinations for twenty-one FIRST YEAR ENTRANCE EXHIBITIONS in the FACULTY OF ARTS, ranging from $90 to $200, will be held on the 17th September at Montreal, Toronto, Ottawa, Kingston and other centres.

The ROYAL VICTORIA COLLEGE, the new residential college for women, will be ready to receive students on 17th September.

The McGILL NORMAL SCHOOL will be re-opened on 1st September.

Particulars of examinations and copies of the Calendar, containing full information, may be obtained on application to

W. VAUGHAN, Registrar.

MEN OF ALL AGES

suffering from the effects of early folly quickly restored to robust health, manhood and vigor. Lost Manhood, Premature Decay, Weak Memory, Errors of Youth, Night Losses, Varicocele, forever cured.

$1.00 BOX OF MEDICINE FREE.

OLD DR. GORDON'S REMEDY FOR MEN in a few days will make an old man of 60 feel 20 years younger. Sent sealed on receipt of 12 cents to pay postages, full regular one dollar box, with valuable medical book rules for health, what to eat and what to avoid. No duty, no inspection by Custom House, reliable Canadian Company. Write at once; if we could not help you we would not make this honest offer.

QUEEN MEDICINE CO.
P O Box H, 947 Montreal

Porter

All the good of the malt—all that goes to make strength and vigor—is found in Carling's Porter.

It is an article that conscientious physicians recommend because they know it is absolutely pure.

CARLING LONDON

VICTORIAN ORDER OF NURSES.

MISS BAKER, NURSE OF THE VICTORIAN Order. Those requiring her services apply to Dr. Third, superintendent, General Hospital.

THE WHIG—67th YEAR

DAILY BRITISH WHIG published each evening at 306-310 King Street, at $6 per year. Editions at 2:30 and 4 o'clock.

WEEKLY BRITISH WHIG, 12 pages, published every Thursday morning at $1 a year.

Attached is one of the best Job Printing Offices in Canada; rapid, stylish and cheap work; nine improved presses.

EDW. J. B PENSE, Proprietor.

THE DAILY WHIG

"Opifer per Orbem Dicor."

SCENES IN PARLIAMENT.

Canada is used to scenes in parliament. The place where dignity is supposed to sit, and where its influence is supposed to be always felt, has became, on several occasions, a sort of bear-garden, by which it is understood that disorder has had full sway and with its most detrimental effects.

The sensation of Thursday is to be deeply regretted. The government and opposition were united in passing an address to the queen, congratulating her upon the success of British arms in South Africa, and Mr. Bourassa, M.P. for Labelle, could have very well afforded to let it pass in silence though he was not in accord therewith. He had already put himself on record as out of sympathy with the government in its war policy, and that was enough. But he had to make a speech, and in it allege that he represented a considerable number of the Canadian people. In this way he reminded the government and opposition that they had failed to do their duty when they permitted him to be re-elected, by acclamation, not long ago. Truly, he was the glad man that his escapade had not been punished, but now he posed as the representative of a hostile people!

The premier and some of his friends showed their good sense by remaining passive during the disgraceful proceedings which ensued. They realized that they could not muzzle the man—that as members of the imperial parliament can give voice to most unwelcome thoughts so members of the Canadian parliament can do the same thing—but the opposition stormed and raved, and some of its leaders acted as if they had lost their heads. Sir Wilfrid Laurier, eventually, showed himself to be the master of the situation by reproving the disgruntled Bourassa and pointing out how sadly he was out of place.

Parliament wants a regeneration, and it will only get this when the people act with becoming discretion and leave some folks at home. Bourassa should not be in the next house—and there are others.

DEMANDING AN ENQUIRY.

The conservative press has worked itself into a rare state of excitement over the alleged food scandal. That was to be expected. An election is at hand, and "any old thing goes," and for all that it is worth. The independent press, however, is taking things too much for granted and becomes unduly laboured when, as in the case of the Hamilton Herald, the man supposed to be connected with the fraud is called "villain," "murderer," and "traitor," one who "would accomplish his purpose far more effectively by supplying bad food to the queen's soldiers than by shooting them in the field."

These points have to be remembered—that the food has not been complained of by the soldiers who used it, and that two months have transpired since the scandal first received its ventilation in the Military Gazette, since that paper insinuated that some one had been well paid for helping on this gross imposition on the government.

An opposition food company is at the bottom of all the trouble. It says it should have got the order as it only can make the desired article. But it was never known to the government. It sent the government no samples, and was as unknown in the transaction as if it had never been. Dr. Devlin, of Montreal, the accredited agent, conducted the business, and he now challenges Mr. Monk, M.P., privileged as a member of parliament, to make his insinuations outside the house so that he may be sued for libel.

A government enquiry is still demanded. Why not have it? Why not give the Hatch Propose Company a chance to ventilate its grievances before a committee of the house, and Dr. Devlin a chance to meet them? He is pining for a collision with Mr. Monk, but he gives no information. He allows it to be understood that he can rattle his opponents, but he fails to say what he could say in few words, namely, that the concentrated food he sold the government was of the same quality and brand which he caused to be tested in Kingston.

The government is blamed for not making a thorough inspection of the food. As the Whig understands it an inspection was made of some of it. Was it expected to open every tin and analyze it? The government, like other people, must have faith in the food purveyors. Occasionally they will be imposed on—even the British government is reported to have run up against some of America's embalmed beef and cast it into the sea—but as a rule they are in Canada and the mother country very careful and very well served.

The Toronto Telegram intimates that the speaker of the commons, Mr Bain, is retiring from public life because he is not in touch with his party. He does not say that. He has been in parliament for over thirty years, and says he has had enough of it, and no one disputes his word.

REFORMS MUCH NEEDED.

When a member of the Board of Associated Charities some time since asked if the city had any jurisdiction over the homes of the people she astonished her hearers. They were not prepared for a question like that. It presented a problem too deep for their philosophy.

The issue becomes important as one regards it in the light of experience. Houses are built in cities, sometimes without any respect for the laws of health, or any respect for the sanitary condition which contribute to health. The drainage is not duly considered; the plumbing is defective; the ventilation is something which has been completely overlooked. Houses of this description, small houses, are cheaply built, and they are occupied because the rental is low. In time they become unfit for use. The air in them is vitiated. The stagnant water below them threatens the inmates with malarial and typhoid fevers. Sickness follows as a matter of course. The poor are the greater sufferers because they are poor.

Can they look to council or legislature for relief? Why not? The people of the smaller cities are as much in need of attention as the people of the larger cities. New York has its tenement commission, and it is doing a grand work. Jacob A. Riis, writing to the Review of Reviews, describes it. It is comprehensive and it is corrective. What is the result? That the slums are being abandoned. The landlord has been taught a useful lesson, and it is, using the words of Riis, "that he has no more right to poison a citizen, or corrupt the morals of a voter, with a bad tenement than he has to kill him with an axe." And the regulation of New York, by command of the commission in the name of the people, may be the lot of any place which is possessed of the spirit that New York is manifesting. Mr. Riis says the defect usually is with municipal ordnances which have "discretion" lacked to them. The effect is that nothing is done.

One thinks of this as he contemplates the hindrances that are put in the way of the local board of health. Sewers are built by the council at great expense, and landlords, men possessed of means, fail to use them, and so the waste water is cast upon the highways to become a nuisance and an offence to the adjacent residents. The sanitary department may enforce its regulations, but it is a slow process because the average individual will not, somehow, think very much about his neighbors' health. Kingston cannot have its commission of the Roosevelt type, but it can have some reforms that are very much needed with the concurrence of its public bodies. The council can pass laws according to which no building can be erected within certain limits the plans for which do not make provision for all needful sanitary requirements.

EDITORIAL NOTES.

London the greater going into fire insurance on the mutual plan! The experiment will be watched with growing interest.

The Durocher ballot which is now being abandoned, was never what it was cracked up to be. It sold for $3,000, and its inventor seems to have been well rewarded for the worry it cost him.

Kruger says the capital of the Transvaal is in his car, and that he and it travel together. Some of these days it will be in the possession of the British—unless it crosses into foreign territory.

Mr. Taylor should not weary of his franking feat until he has mailed a ton or so of papers with Clarke Wallace's speech before the Grand Orange lodge to his Quebec friends. It would have such a soothing effect upon them.

The government is hearing about the injudicious distribution of its patronage at Ottawa. Are the conservatives directing it there, too? The moral government will learn some things a trifle late to be of any good.

New Mexico is the place for consumptives. Two men who tried Colorado and California have gone to the South, and in the mountain air of New Mexico become the gainers in flesh and strength. The Whig can give their addresses.

The late Sir John Macdonald was a great Canadian, and did his country splendid service. But he was not the only one in the past who made many sacrifices for Canadian unity. They should not be forgotten in these annual pilgrimages to the cities of the dead.

Miller's Worm Powders the medicine for children. Sold by E. C. Mitchell.

Corned beef and corned beef hash at Redden's.

Rev. J. K. MacMorine, M.A., rector of St. James' church and rural dean of Frontenac, will preach anniversary sermons to-morrow, Trinity Sunday, in Trinity church, Brockville.

"A PERFECT FOOD—as Wholesome as it is Delicious:"

Walter Baker & Co.'s

Breakfast Cocoa.

"The firm of Walter Baker & Co. Ltd., of Dorchester, Mass., put up one of the few really pure cocoas, and physicians are quite safe in specifying their brand."

—*Dominion Medical Monthly.*

A copy of Miss Parloa's "Choice Receipts" will be mailed free upon application.

WALTER BAKER & CO. Ltd.
ESTABLISHED 1780.
Branch House, 6 Hospital St., Montreal.

R. A. STEDMAN,

Deputy Warden Ontario Reformatory For Boys,

Was Cured of a Severe Case of Rheumatism by Dr. Arnold's English Toxin Pills—This Case Only One of Many in the District.

Penetanguishene.——Of the many government officials in Ontario, no one is better, nor more favorably known than is R. A. Stedman, deputy-warden of the Ontario reformatory for boys at Penetanguishene. Mr. Stedman has held his responsible post for many years, giving the utmost satisfaction to all concerned. He is known as an upright, faithful and conscientious official, and in private life is as highly respected as in public.

For a long time past Mr. Stedman has been a victim to that most painful disease, rheumatism, his arms, legs, back and shoulders being principally affected. Everyone who has suffered with rheumatism will know what Mr. Stedman has endured. Words cannot describe the torments he went through. His family physician did all he could for him, but gave him only temporary relief—cure seemed a thing beyond reach.

One day, however, Thomas Hardford, gardening instructor to the institution, advised him to try Dr. Arnold's English Toxin Pills. "You know how bad I was with the same complaint," said Mr. Hardford, "and they cured me. Now I know that if they could cure me, they will also cure you. Try a box and see if I am not right."

Mr. Stedman did try Dr. Arnold's English Toxin Pills. As a consequence he is now sound and well in every nerve, muscle and limb, free from aches and pains, and able to attend to his duties every day.

This is only one of the many cases in this town and vicinity, in which Dr. Arnold's English Toxin Pills have proved their superiority over all other medicines for the cure of rheumatism. They have cured every case in which they have been used according to directions.

Dr. Arnold's English Toxin Pills are sold by all druggists, large box 75c.; small box 25c., or sent postpaid on receipt of price by the Arnold Chemical company, limited, Canada Life building, 11 King street west, Toronto.

NEARLY A TRAGEDY.

A Bannockburn Man Discharges a Gun At His Wife.

Madoc Review.

Sunday morning the warrant for the arrest of Joseph H. Best, of Bannockburn, was issued by A. E. Wood, J.P., at the request of Mrs. Best, who keeps a boarding house at Deloro. About two months ago Mr. and Mrs. Best decided to separate and the necessary legal papers were executed. Best began to annoy his wife by hanging about the premises and threatening the boarders until the company had to give Mrs. Best notice to leave, as Best was interfering with the work about the mines. Saturday night Best, who had been in Madoc drinking freely, went to Deloro and demanded an interview with his wife.

He had with him a double-barrelled shot gun which he cocked and presented within a few inches of her head. She grasped it and a terrible struggle commenced. The children ran screaming out of the house, and soon a couple of men employed at the works came in and assisted Mrs. Best, who was almost exhausted. In the struggle the weapon was discharged, but fortunately no one was hurt. Best went away without the implement. On examination the other barrel was found cocked and loaded with buckshot.

For Women And Children.

A new society, called "The Daughters of the Empire," with junior branches called "Children of the Empire," has been formed in Canada to create patriotism throughout the country, and bring the women and children into touch with each other. The meetings take place once a month, when patriotic programmes are enjoyed. Each club has its flag and its badge, the badges made from a special design, and worn all over. This federation has spread over the other colonies, and has taken root in England, and among British residents in the United States. Single members may enroll individually. We heartily commend it to our readers. Mrs. Clark Murray, 340 Wood avenue, Montreal, is secretary.

Morton Musings.

Morton, June 8.—The death of George, fourth son of James Somerville, occurred this morning after a lingering illness of about two years. Dr. McHie's patients are improving. J. R. Leake attended synod at Kingston. Gordon Austin leaves for Calgary on 13th inst. The social in aid of the Presbyterian church will be held on B. Henderson's lawn of the evening of 13th inst. Mr. Brown, of North Augusta, will occupy the pulpit here on Sunday. Mr. Taggart will take his services at North Augusta. J. C. Judd is away on a business trip to Perth. Miss McLean attended the W. F.M.S. meeting at Athens this week. Miss Smith, Kingston, called on friends last week.

Our New Pearl Fedoras

Are the acme of perfection in styles, colors, qualities and our low prices the completing feature of the quartette. Campbell Bros.

Drink "Our Special Blend." Jas. Redden & Co.

The Frontenacs have decided to enter the junior baseball league. This will make four teams in the league. The first game will be between the Ponies and Granites, and, takes places at Lake Ontario park a week from to-day.

STARR AND SUTCLIFFE — DRY GOODS — IMPORTERS

KINGSTON'S LEADING DRY GOODS STORE

SATURDAY, JUNE 9th.

MAKING THINGS HUM.

That is the sort of business we like—b quick returns and constant activity. There' siasm about it Buyers tell their friends. others and so the news of goodness and che known generally, with little help from the n Our appeal to you is that we have saved you purchasing in big lots. Our money is m advantages we thus secure—that is, in o We aim to make our money that way. M are reaching out for your trade. Natural e thinks its stock better than anyone's else, the alternative of shopping and shopping come across what suits you, without regard paper claim. We're doing the bulk of the We've the goods here to keep right on doin expectations are high enough to cover a gene and these items at these prices will give us a next week that we can properly handle:

Women's White Straw Sailors, trimmed, regular 50c. for 25c.

Trimmed Millinery, in a variety of styles and designs, regular $7 and $8 for $5. Regular $1.50 to $6 for $3.50.

Women's Tailor-Made Suits—Our entire stock at clearing prices. Every suit to be sold next week:

Regular $7.50 suits for $3.75.
Regular $10 suits for $5.
Regular $12 to $15 suits for $7.50.
Regular $18 to $25 suits for $10.

Women's Covert Cloth Jackets, Silk Lined, regular $5 for $2.95.

Regular $6.50 for $4.

Women's White P.K. Skirts — Full Skirts, Box Pleat, regular $2 for $1

Women's Print Wrappers, Waists lined, Lace Trimmed neck collar and reverse Regular $1.25 for $1.

Summer Corsets, White Net, regular 15c. for 25c.

Women's Silk Puff Ties, regular 50c. for 25c.

Women's White P.K. Ties, regular 25c for 10c. each.

Women's Four Row P.K. Stock Collars, regular 20c. for 10c.

Women's Laundried Collars, Newest Shapes, regular 15c. for 10c. each.

Women's Flowing End Bandana Ties, regular 75c. for 50c.

Women's Linen Hem-Stitch Handkerchiefs, regular 15c. for 10c.

White Cotton Quilts, Large Size, regular $1.25 for $1.00 each.

Best Indigo Dye Shirtings, 12½c. yd.

Best Indigo Dye Twill Cloth English Prints, 12½c.

Linen Huck Towels, size 20 x 28, Fringed ends, regular, 35c. for 25c. pair.

White Organdie Muslins, Special, 12½. 20c., 25c.

Self Color Organdie Muslins, Special, 25c., 30c.

Self Color Dimities, Special, 20c

Fancy Open Weave White Dimities, special, 15c., 20c., 25c.

Horrock's White Cotton, Fine Weave special 10c. yard.

Men's Negligee Cambric and Percale Shirts, with separate $1.00.

Men's Outing Shirts, 39c

Children's Brownie Ov

Men's Black, Slate and 50c. for 39c.

Men's Slate Duck Ov 50c.

Men's Overalls, Trouse for 65c.

Men's Double Sole Eng Hose, special two pair fo

Men's Pure Wool, C Spliced Heels and Toes

Umbrellas, Steel Rod, special at $1.00.

Parasols, Fancy Han lines, at $1.00, $1.50 and

Women's Hermsdorf D ton Hose, Spliced Heel a at 12½c., 15c., 20c., 25c.

Child's Plain Black Co 10c., 12½c.

12½c 15c. 20c.

Child's Black Cotton

Women's Leather Belts ed and fancy Buckles, re 15c.

Leather Shopping Bags. 25c.

Leather Purses and Pock gular 35c. for 25c., 75c. fo

Shirt Waists Sets 6 piece stone set, 12½c. 25c.

Women's Black Cashmere Fashioned, Pure Wool, 35c

Special Lot of Fancy 65c., 75c. and 85c., for 50

Black Satin regular 75c.,

Black, White and Colored regular 90c., for 75c.

Special lot Fancy Dr colors and Plaids, regular 3 for 25c.

50 in. Perle Finish Bla Worsted Serge, regular $1.

60 in. Black Worsteds sp $1.25.

Special lot Black Figured regular value 65c. and 75c.

STARR AND SUTCLIFFE
118 AND 120 PRINCESS STREET. - KINGSTO

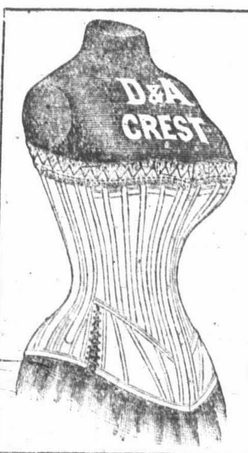

D. & A.

"CREST

CORSET

Cannot break at the Waist

Ponder over "it cannot bre
The secret is in the disconn
ing elastic hip constructio
which makes it unique—
flexible and lasting; we guaran
the steel not to wear through

$1.25 and $1.50 per pair.

TIME TO MEND.

What Strangers Think of Our City Clock.

"What time is it by that clock?" asked a passenger on the steamer America, as that boat was entering the harbor the other day, on her return trip from Cape Vincent.

"I'll be hanged if I can make out," a man replied, after straining his eyes for half a minute in the endeavor.

The steamer neared her dock, which is but a short distance from the city buildings.

"Can't see yet," said the first speaker.

"Perhaps they haven't got a clock they're—just fooling the people."

"Let's borrow the captain's glass," suggested another.

"You can't see the figures at any rate."

"Let's buy a can of white paint and a brush and present them to the mayor when we arrive."

The last expression was greeted with laughter, and the remark that "it wouldn't be a bad idea." A Kingstonian, who was on board, felt rather ashamed as he listened to the strangers talk.

There is more truth than fiction in what they said. The figures on the dial cannot be distinguished from the harbor, nor can the figures on the other dials be seen at a very great distance. Alderman McLeod, as chairman of the property and markets committee, should purchase a can of paint, and a brush; take off his coat and go to work and brighten up the figures.

Stewed kidneys in tins at Redden's

IT DYES SILK, COTTON AND MIXED GOO

MAYPOLE SO

You save money, t and trouble. Sure

FREE book on Home Dyeing on application to A. P. TIPP Montreal

APIOL & STE for Ladies. PIL

A REMEDY FOR IRREGULA

superseding Bitter Apple, Pil Cochl Pyal, etc. Order of all Chemists, or $1.50 from EVANS & SONS, Limi al and Toronto, Canada, and Viet h Columbia, or MARTIN, Pharm Southampton, Eng.

REMOVAL.

G. W. BELL, VETERINARY geon, has removed his office fr lington street to 70 Princess str posite News Office. Veterinary sary and Hospital will be run nection, with the office. Calls promptly attended to night.

The Kingston district of the Methodist church will hold it camp meeting in the grove of J Adams, three-quarters of a mil of Westport, June 19th, to 26th J. O'Regan, Buffalo, N.Y., and ministers from abroad, together w ministers of the district are expe be present.