A HOME FOR $50

And monthly payments of $5. This is a frame cottage and lot 33x132, 129 Alfred street, opposite Educational Park.

We have a choice collection of houses for sale on easy terms. Also dwellings and stores to rent.

McCANN'S

Real Estate and Insurance Office, 332 King St.

Lincoln's Tablets Are not a Patent Medicine

These Tablets are the latest production of Modern Medical Science. They are the only reliable Medicine known for the treatment and cure of all Diseases of the Stomach, Bowls, Liver and Kidneys. They are infinitely superior to all pills or similar preparations containing gummy matter and chocolate compounds.

They are a positive cure for Indigestion, Heart Disease, Bright's Disease, Nervous Prostration and General Weakness; are a magnificent tonic, purifying the blood and give a good healthy appetite. To nervous and delicate women these tablets will prove a positive blessing if taken strictly according to directions.

Formula and samples sent free to any registered physician on application. Price 50c. per box. If you cannot get them from your druggist, do not waste your money upon a substitute. The tablets will be mailed free to any address on receipt of price by H. F. Macarthy, Druggist, Wellington street, Ottawa, or from the company's office. Prepared only by

THE

Lincoln Medicine Co.,

50 Queen Street, Ottawa.

Carling's Ale

is "just as good as Carling's"—it's the only kind that is.

The quality of the article is its best advertisement.

CARLING LONDON

PATENTS

CAVEATS, TRADE MARKS, COPYRIGHTS AND DESIGNS.

Send your business direct to Washington, saves time, costs less, better service.

My office close to U.S. Patent Office. FREE preliminary examinations made. Attyy's fee not due until patent is secured. PERSONAL ATTENTION GIVEN—19 YEARS ACTUAL EXPERIENCE. Book "How to obtain Patents," etc., sent free. Patents procured through E. G. Siggers receive special notice, without charge, in the

INVENTIVE AGE

Illustrated monthly—Eleventh year—terms, $1. a year

E. G. SIGGERS, Late of C. A. Snow & Co. 918 F St., N. W., WASHINGTON, D. C.

Caledonia Springs, Ont., the Grand Hotel, baths, etc., will re-open for the season on 30th May. Guides and full information on application to secretary Caledonia Springs, Ont.

Free Cure For Men.

A new remedy which quickly cures sexual weakness, varicocele, night emissions, premature discharge, etc., and restores the organs to strength and vigor. Dr. F. W. Knapp 2062 Hall Building, Detroit, Mich., gladly sends free the receipt of this wonderful remedy in order that every weak man may cure himself at home.

'TIS EASILY SEEN

That Stearns Bicycles excel in quality.

See the New Spring Frame Stearns.

J. R. C. DOBBS & CO.

Bicycle Repairers, 83 Princess St.

Wood's Phosphodine,

The Great English Remedy. Sold and recommended by all druggists in Canada. Only reliable medicine discovered. Six packages guaranteed to cure all forms of Sexual Weakness, all effects of abuse or excess, Mental Worry, Excessive use of Tobacco, Opium or Stimulants. Mailed on receipt of price, one package $1, six, $5. One will please, six will cure. Pamphlets free to any address.

The Wood Company, Windsor, Ont.

Wood's Phosphodine is sold in Kingston by W. H. Medley and Henry Wade, druggists.

DEATH OF W. M. DRENNAN.

A BRIGHT CAREER VERY SUDDENLY ENDED.

Sick Only One Day—Overwork and Worry in Connection With the Recent Celebration Brought on the Fatal Illness — Kingston Loses a Worthy Citizen.

Dead! William Melville Drennan dead? How shocking and how difficult to realize. One whose praises everybody is sounding on account of the success he made of the recent queen's birthday celebration, now sleeping the sleep that knows no waking. The summons to depart hence from this vale of tears came with startling abruptness. Saturday he was apparently as well as ever, attending to his duties as briskly

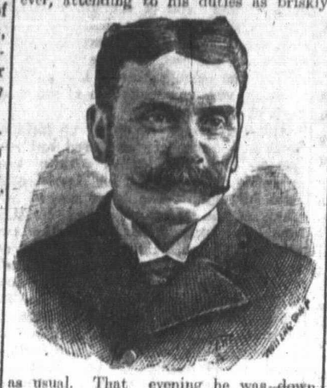

as usual. That evening he was down street on business, bright and cheerful and not giving any sign of the illness which was so soon to terminate fatally. Sunday he complained of not feeling well, but considered his illness nothing more than a severe cold. Monday he telephoned to his office to the effect that he was confined to his room on account of a cold. As the day advanced his condition became worse, and towards sunset it was alarming. Drs. Kilborn and Mylks were in constant attendance and resorted to every means known to medical science to keep the generous heart throbbing, but to no avail. From five o'clock until the moment respiration ceased, oxygen was constantly fed to his lungs, and while this prolonged life for a short time it was not sufficient to restore vitality, and shortly after eight o'clock struck the weary spirit took its flight whence it came, and there passed away a useful citizen whom every man honored. Perhaps no other citizen of Kingston was better known on this continent than W. M. Drennan, and no man could have more warm friends than he, as everybody he met, in no matter what capacity, at once became his friend, charmed by his personality. His untimely demise will be greatly mourned and his memory will long remain fresh in the minds of all who knew him.

He was a born leader of men. In no matter what pathway of life he turned his steps, his ability was quickly recognized, placing him at the head of the van. His whole course through life was marked by such distinction. He was one of few citizens who had the honor of twice filling the office of mayor, and it was a tribute to his popularity that he received the largest majority ever polled by a mayor of Kingston. He was fond of soldiering and when a young man connected himself with the 14th P.W.O. rifles as an ensign. He was called out in 1870 at the time of the threatened Fenian invasion, and for this service was decorated with the medal recently granted by parliament. For a time following this trouble he was absent from the city, employed at Montreal and New York. Returning to Kingston he opened the hardware business at present conducted by John Corbett. Upon the death of his father, the late mayor S. T. Drennan, he succeeded him in the furniture business, later on withdrawing from this and confining his business to undertaking. In 1897 he was chosen by the city council from among a large number of applicants, and appointed city clerk, a position he filled with honor to himself and credit to the city. He was courteous, civil and obliging to all with whom he had business to transact, and his popularity was the reverse of waning. In 1887 he assumed command of the 5th Kingston field battery and brought that corps up to a high condition of efficiency. In 1897 he was gazetted lieutenant-colonel and in 1899 he retired from the command of the battery, going into camp that year as quartermaster of the 4th Hussars. When Gen. Woodward was in command of the Cantons of the I.O.O.F., of New York state, the late Col. Drennan was his A.D.C.

The late W. M. Drennan was the second child and only son of the late S. T. Drennan. Born here in 1852, he developed with the city and was instrumental in advancing its interests upon every possible occasion. In 1877 he married Miss Moore, daughter of Thomas Moore, six children, three boys and three girls, blessing the union. The children, together with a mourning wife, deplore the loss of one whom they loved most dearly.

Miss Mabel Drennan, eldest daughter of the deceased, was visiting friends at Hamilton. Early in the afternoon a telegram was sent her apprising her of her father's illness. She reached home at half-past two o'clock this morning, too late to say farewell.

Friday night the deceased complained of being fagged out by his exertions in connection with the queen's birthday celebration. He had been unable to sleep for some nights previous through worrying over the approaching celebration, and these facts, together with irregularity of meals, taking cold on the day of the celebration, all tended to hasten the end. Saturday evening as he returned home he remarked that he was done out and thought he would have to go to bed and stay there until he felt better; he declared it would be the last celebration he would undertake to manage. Poor fellow, he little thought he spoke so truly. Sunday afternoon he was overcome by weakness at his home, and fainted. It was then Dr. Mylks was summoned, later on Dr. Kilborn being called in, and these two scarcely left his bedside until the end came.

Monday afternoon he sat up in bed, but was attacked with nausea and was obliged to lie down again. From that time forward, he was frequently rendered very low by weak spells. He did not seem to suffer pain, and did not complain. Though he was attacked by pneumonia, it was really heart failure that caused death. He was conscious up to the very moment he drew his last breath. Mrs. Drennan stood at one side of the bed and his brother-in-law, W. J. Moore, at the other fanning him. Just a moment before both conversed with him and he replied. The next moment he glanced from one to the other, and then closed his eyes forever. Those standing around the bed could scarcely realize that the end had come.

Deceased was past chief ranger of court Frontenac, I.O.F., and D.H.C.R. for this district. He was also a member of St. John's lodge, past preceptor of Hugh de Payens premier preceptory, and a member of the Ancient Cataraqui and Frontenac chapter, A.F. and A.M.; past noble grand of Cataraqui lodge No. 10, I.O.O.F.; belonged to council No. 20, C.O.C.F., to Derry lodge, No. 1, P.A.P.B., and an Orangeman. He carried insurance of about $5,000.

The deceased was counted the best city clerk in Canada. He had the business of his office at his very finger tips; everything was regularity itself and he was frequently complimented upon the complete system he had inaugurated in his office. As manager of the big celebrations held here on the anniversary of the queen's birthday in past years, he was an unqualified success, and the same can be said of him in respect to the exhibition held last year under the auspices of the fair association, of which he was manager. His generosity and charity were proverbial, he was affable and approachable at all times.

The funeral will take place to-morrow morning at 10:30 o'clock, under the auspices of court Frontenac, No. 59, I.O.F. The city council was called to meet this afternoon at four o'clock to arrange to attend the funeral. The council sent a beautiful wreath to lay upon the bier. So likewise did the queen's birthday celebration committee.

For many years deceased worshipped at Chalmers church, but a number of years ago became a member of Queen street Methodist church. In politics he was a conservative and did yeoman service for his party. He sat as mayor of the city in 1890 and 1891, and in 1892 he contested the constituency for the local legislature, being defeated by Hon. William Harty. Previously he sat in council many years as an alderman.

You Cannot Secure Health, Strength and Happiness Until You Use

Paine's Celery Compound.

A Home Medicine That Meets The Most Urgent Cases.

RELIABLE! PROMPT! EFFECTIVE!

If up to the present you have failed to get rid of nervousness, sleeplessness, dyspepsia, heart palpitation and unsightly skin diseases that arise from impure blood, it is because you have not used Paine's Celery Compound.

What this greatest of all modern medicines has done for sufferers in your condition may be learned from your friends and neighbors who have been made well by it.

The discoverer of Paine's Celery Compound was no idle theorist. Professor Edward E. Phelps, M.D., LL.D., of Dartmouth Medical College, had positive proof of the great virtues of his wonderful discovery before he offered Paine's Celery Compound to his fellow practitioners and to the public.

For absolute reliability in banishing obstinate diseases from the system there is nothing that approaches Paine's Celery Compound. At this season of the year it should be used by everyone who is trying to get rid of nerve and blood diseases, dyspepsia, neuralgia, rheumatism and liver and kidney troubles. If you desire a certain and rapid cure, take nothing less than Paine's Celery Compound.

MARINE INTELLIGENCE.

Notes Regarding the Movements of Vessels.

The schooner Acacia arrived to-day from Oswego, with coal for Crawford.

The steamer Alexandria, from Montreal, called at Craig's wharf last evening.

The tug Nellie Reid and grain-laden barge cleared from Richardsons' elevator to-day, for Montreal.

The steamer Toronto will leave Toronto Thursday on her regular trips between Toronto and Prescott.

Arrivals at Richardsons' elevator: Schooner Jamieson from lake ports with 11,000 bushels of barley; schooner Monitor from the islands.

The steamer St. Lawrence will begin daily trips on Monday next, between Clayton and Alexandria Bay, nine days ahead of other seasons. On this day the club train from New York over the N. Y. C. railroad will begin running.

Curse Of The Modern Church.

Principal Grant in Westminster.

Finance is the curse which is destroying the vitality of the modern church. What shall it profit a man if he saves a city but allows the financial interests of his congregation to suffer, is the deepest thought with many. The iron so enters into the soul of the spiritually-minded pastor that he is apt to long for the old church and state condition of things, when he could have preached without thought of the annual balance sheet, in which the chief interest centres on dollars.

A Canadian Initiated.

The Canadian initiated at the regular meeting of the lodge, Rising Star, No. 1,022, on the registry of the grand lodge of England, Bloemfontein, was Charles Frederick Hamilton, correspondent of the Toronto Globe, who has thus the distinction of being the first person to be proposed and initiated under the British flag in the Orange Free State since 1854. There was another candidate who had been proposed under the Boer flag and was initiated under the British.

Mushroom spawn at E. C. Mitchell's.

INCIDENTS OF THE DAY.

PARAGRAPHS PICKED UP BY OUR BUSY REPORTERS.

The Spice of Every Day Life—What the People Are Talking About—Nothing Escapes Attention.

Miss Clara Curtis, Syracuse, N.Y., is visiting her aunt, Mrs. Byrnes, Queen street.

Street car No. 20 lost its rolley wheel last night, causing some delay on the route.

Thin people should take Miller's Compound Iron Pills. Sold by E. C. Mitchell.

Men's Fine Worsted Suits, in medium weights. Tailor-made, but not Tailors' prices. $10.00, $12.50. Grand Union.

On and after June 1st the name of Napanee Mills P.O., will be changed to Strathcona, Ont.

Miller's Headache Powders cure headache in five minutes. In boxes 10c. and 25c. at Wade's drug store.

Robin H. Mullin, Hamilton, has succeeded C. Y. Ford as clinical assistant at Rockwood hospital.

Miller's Worm Powders for restlessness and peevishness. Sold by E. C. Mitchell.

The remains of the late J. Swift will arrive to-morrow from Port Hope for interment in St. Mary's cemetery.

Three applications of Peck's Corn Salve will cure hard or soft corns. In big boxes, 16c., at Wade's drug store.

Miller's Worm Powders for sallow skin; old or young. Sold by E. C. Mitchell.

An amateur operatic performance is to take place to-night at Gananoque, followed by a dance. Several young Kingstonians will attend.

Kodak films reduced at Mitchell's.

S. Roughton has returned from Waterloo, where he was attending the annual meeting of the Ontario mutual insurance company.

New life for a quarter. Miller's Compound Iron Pills. Sold by E. C. Mitchell.

During the past ten days six prisoners in Kingston penitentiary have been pardoned, and two have been let out on the ticket-of-leave system.

Cameras from $1.50 to $30 at Mitchell's.

For to have bright furniture use furniture restorer. James Reid.

The Kingston district of the Free Methodist church will hold a big camp meeting in E. G. Adams' grove, at Westport, commencing June 19th, and continuing one week.

Magic Furniture Cream, covers all cracks and scratches and makes old furniture look like new. Sold by E. C. Mitchell.

Walter Lucas was charged before magistrate Flint, Belleville, with criminally assaulting Annie Kellar, aged twelve years, daughter of Lewis Kellar, who resides just north of the G.T.R. station.

Up-to-dateness is the characteristic of our Men's Ready-to-wear Suits. Grand Union Clothing Company.

Pale people should take Miller's Compound Iron Pills. Sold by E. C. Mitchell.

James Foden, 14th bandsman, has received a copy of The Friend of the date of April 13th. This is the newspaper published at Bloemfontein by the war correspondents with the army of lord Roberts.

Prevost, Brock street, has the most up-to-date goods of English and Scotch tweed suitings, venetian, clay, worsteds, serges and spring overcoatings. A first class fit guaranteed.

One of the interesting features of the queen's birthday at Marmora was a rock drilling contest at the fair grounds, the competing teams being from the Crescent, Deloro and Gatling mines. The Crescent team won, with a record of 28¼ inches in 12½ minutes.

Men's and Youths' Suits in Scotch Tweed material. Fashionable patterns, $8.75, $10.00. Grand Union, 122 Princess street.

Miller's Grip Powders Cure. Sold by E. C. Mitchell.

Tuesday, Wednesday, Thursday, this week, double Trading Stamps, and on bulk teas and coffees triple trading stamps all week, at Mullin's grocery, corner of William and Division streets.

"When I read yer bulletine I see by it that Hirish, Scotch, Welsh, Haustralians and Canadians are doin' all the fighting in South Hafrica," remarked an Englishman yesterday, "which leads me to believe that the 100,000 Hinglishmen hout thar are abein' nothin' but eaten' plum puddling."

Fashionable Men's Summer Suits, $6.75, $7.50, $8.75, $10.00. Grand Union.

The Great Northwestern telegraph company has issued a notice that from June 1st, their rate to all offices in Cuba, except Havana, will be twenty-five cents per word, a very large reduction on the present rate. The rate to Havana, viz., thirty cents per word, remains unchanged.

H. Cunningham, piano tuner from Chickering's, New York. Leave orders at McAuley's bookstore.

The first of the annual matches for 1900, in connection with Canadian military rifle league will take place on Saturday next. The 14th regiment has entered a team, as usual. From the interest manifested in rifle shooting this year, it is evident that the 14th battalion regiment will take a higher standing than usual in the league matches.

The first regimental drill of the 14th regiment, P. W. O. rifles, will take place at artillery park Thursday night. The brass and bugle bands will be in attendance. According to custom, the brass band will play a programme of five selections on the barrack square.

For Sleeplessness.

Try ABBEY'S EFFERVESCENT SALT

Aside from its direct terrors, loss of sleep unfits you for work or pleasure. Don't take narcotics—they hurt you afterwards. Take Abbey's Salt. It is absolutely Free of narcotics. It is a Natural remedy (made from Fresh Fruits).

Dr. D. Wagner, Springfield, Mass., states: "I have used Abbey's Salt in nervous prostration with wakefulness, headaches, etc., both of which were controlled by it."

At Druggists'. 25c. and 50c. per bottle.

CITY AND VICINITY.

To-Night's Meeting Postponed.

The meeting announced for to-night to consider band concerts has been postponed until Friday night at eight o'clock in council chamber.

Quick As Thought

The maddening toothache stops when Nerviline—that wonderful nerve-pain cure is applied to the tooth. Nerviline is the only positive, never-failing remedy for toothache and all nerve pains. Be advised and try it.

Sight of Physiognomy.

The Stratford Herald says Prof. Welch had another jammed house at the Y. M. C. A. to listen to his lecture on Physiognomy. The professor gives the lecture in the Whig Hall to-night, at 8 o'clock. Admission, silver collection.

An Old Friend in Town.

There arrived this morning at J. B. McLeod's drug store a large consignment of Four T's, that great guaranteed cough medicine which cured so many people last winter. If you or your children have coughs or colds don't neglect them but get a 25c. bottle of Four T's and be well in two days.

"The Nest Of Traitors."

The Toronto World says it is now known that Montague, Birmingham and Sam Hughes were the chief organizers of the notorious ministerial bolt in the administration of Sir Mackenzie Bowell. These and a few others were in the habit of running the ministers, the party and the members, from 49 West King street, Toronto.

All Saints' Vestry Meeting.

The annual vestry meeting of All Saints' church was held last night, the rector presiding. The statement of account submitted by the church wardens was quite satisfactory. B. H. Sherring and W. Atwood were appointed church wardens; Messrs. John Sawyer, J. P. Oram and W. Atwood were elected delegates to synod.

Chase Away The Pimples.

A smooth and healthy complexion is always pleasing to look at. Eradicate those pimples, boils and blotches by using Wade's Iron Tonic Pills, the great blood maker and nerve strengthener. The best tonic pill in the market. Fifty pills in a box for 25c. at Wade's drug store.

A Kingstonian Honored.

Dr. S. Alfred Mitchell, son of J. C. Mitchell, William street, has had the distinguished honor of being one of three chosen by the United States government to proceed to Georgia, to officially observe and report the eclipse of the sun, which took place yesterday. He is connected with Columbia college, N. Y., and his associates were from Washington college, D. C., and Yerkes college, Chicago.

Artificial Limbs Arrive.

The artificial limbs for the boy, Willie Larabee, which were purchased by popular subscription, arrived at the general hospital on Monday. They are from the Winkley artificial limb company, Minneapolis, Minn. Great praise is due Miss Corbett, daughter of C. H. Corbett, for her ceaseless exertions in collecting money to have these artificial limbs bought for the unfortunate boy.

To Try Examinations.

Inspector Kidd has prepared for the education department the lists of those who will try the annual midsummer examinations, as follows: Trying the entrance, 211; kindergarten assistants, 4; Part I., junior leaving, 33; Part I., junior matriculation, 34; Part II., junior leaving, 24; Part II., junior matriculation, 29; honor matriculation, 8; commercial diplomas, 2. Amount of fees to department, $244; amount of fees to school board, $185.

What The Butchers Advise.

The butchers of Kingston have decided to make a number of recommendations to the city property committee regarding the inspection of meat. They will recommend that all cattle brought to the city be inspected both before and after slaughter, and that the meat should be stamped after inspection, so that the public may know what is being sold to them. The butchers will also advise the establishment of a public slaughter house, and the adoption of the best sanitary methods. They will ask for the same protection from itinerant meat sellers as is given to other merchants and business men who pay taxes in the city.

To Study In Rome.

Rev. Father James P. Fallon, son of Dominick Fallon, Williamsville, recently ordained to the priesthood, is going to Rome to continue his theological studies. So far he has had a brilliant career, winning his M.A. degree before he had attained his nineteenth year. At twenty-one he had passed the necessary examinations for priesthood, but the laws of the church compelled him to wait three years, or until he had reached the prescribed age of twenty-four, before he was ordained. He is a brother of Rev. Father Fallon, Ottawa, and is the second of a family of six sons to enter the priesthood. Another son is under preparation for holy orders, which he will enter at a short date.

Pointers For Factory Girls.

Bystander in Weekly Sun.

There is at present among Canadian girls a great dislike of domestic service, and a strong preference for the factory. This has its source in the love of independence and a dislike of the name "servant," though in truth the factory hand is just as much a servant of the factory as the parlor maid or house maid is of the home. Complaints have before come to the Bystander's ear of the treatment in factories, of the low wages, and the arbitrary behaviour of the bosses. Of course, the more girls crowd in, the lower their wages will be, and the more they will be subject to arbitrary treatment. But there is another thing to be taken into consideration, which perhaps these young ladies do not notice. In the factory they are learning nothing which can be of use to them in after life. In the house service they are learning their own calling, if they mean ever to marry and keep house. The man who marries a factory girl may wed beauty and amiability, but he will probably not wed a good housekeeper and he will certainly not wed a good cook.

Best bug poison at Mitchell's.

SLEEPS THE LONG SLEEP.

JAMES MINNES, SR., DIED MONDAY EVENING.

Born in Kingston Sixty-Five Years Ago—Most Successful Career—A Good Citizen Has Passed Away—Kingston Mourns His Death.

At a quarter past six o'clock on Monday evening, after an illness extending over several months, and resulting from a complication of diseases, James Minnes, sr., of the wholesale dry goods firm of Macnee & Minnes, Kingston, died at his residence on Bagot street. For several weeks past no hope of recovery was held out by the doctors in attendance, and although Mr. Minnes appeared better at times, yet his remaining days of life were few. On Monday evening he had several weak spells, and his strength gradually failed, until death ended his sufferings, and his spirit found repose.

The late James Minnes was born in Kingston on April 12th, 1835. At the age of sixteen years he entered the employment of the retail dry goods firm of Kent & Waddell, later Macnee & Waddell, and served in their stores both in Kingston and in Ottawa. In 1861, Mr. Minnes became a partner in the business. On the death of Mr. Waddell, the firm became known as Macnee & Minnes, which entered upon wholesale operations in 1870, and has continued and prospered ever since. The present firm has the largest dry goods establishment between Toronto and Montreal. To the business capacity and integrity of Mr. Minnes is due in no small degree the splendid trade enjoyed by this establishment to-day. Mr. Minnes was a business man of the highest type and of great experience. He was thoroughly versed in all departments of the trade, and had travelled year by year to European markets until his son, William T., latterly took over this important work.

In 1855, Mr. Minnes became a member of the 14th P. W. O. rifles, with which corps he remained for eleven years. He saw active service during the Fenian troubles of 1866, and served at Cornwall. The same year he retired from the battalion with the rank of captain.

During his successful career, Mr. Minnes was connected with many commercial enterprises. He was the original promoter and organizer of the Kingston cotton mill, of which he was president until it was recently purchased by the Dominion cotton mills company. He was vice-president for many years of the Kingston hosiery company, and president of the Kingston fair association up till a few years ago.

In religion Mr. Minnes was a Presbyterian, a member and an active worker in St. Andrew's church, of which he was a manager at the time of his death. In politics he was a staunch conservative. He served in the city council as alderman for St. Lawrence ward for three years.

Mr. Minnes married a daughter of Capt. W. R. Taylor, the veteran mariner, who recently celebrated his ninetieth birthday. His wife and five children survive. The latter are: William T. and James A., for years with their father in business; Dr. Robert S., eye, ear and throat specialist, in Ottawa; Ethel and Lorraine at home. Other relatives also reside in Kingston.

So a good citizen has passed away, and Kingston mourns his death. Mr. Minnes was truly an enterprising man, who sacrificed much for the city in which he dwelt. He was loyal to her interests and will ever be remembered as one of the men who with their means and their ability helped to make the city what it is to-day. In all his dealings he was just and noble. Being of a reserved and quiet disposition, few knew of his generosity and good deeds. But these are known to those who knew him best. Mr. Minnes numbered among his friends members of every class and creed. He knowingly wronged not any man, but lived at peace and in harmony with his fellow-citizens. He lived to see his second son, James A., attain to the proud position of mayor of the limestone city, and he lived to see his grandchildren around him. A life well spent is ended, and a kindly heart has ceased to beat.

Beyond this vale of tears
There is a life above,
Unmeasured by the flight of years,
And all that life is love.

A recent order issued by the Ontario government makes all employees who entertain friends at the different institutions, pay for the meals of visitors at hotel rates.

HAIR RAISING.

A Year Ago No One Would Believe What Thousands Now Know to be a Fact—Hair Can Be Grown on Bald Heads.

The hardest to convince that baldness can be replaced by a new growth of hair are the bald.

Why?

Because hundreds of things have been used with no effect. Nothing that has ever been prepared would produce a permanent growth of hair on bald heads until the discovery of the Rose Hair Grower.

This preparation is the first to successfully demonstrate the hitherto impossible, growing hair on bald heads.

The originator, after perfecting the formula, found himself face to face with an incredulous public, who said:

"No, no, too good to be true."

"Would like to believe it, but can't."

"Nothing will cure my baldness."

"Good man, if true you could not supply demand."

"Useless to talk; been fooled too often."

Now these, same people, who know what they are talking about express themselves as follows:

Robert Ross, plumber, Parkdale, says: "I have been bald for over twenty-two years, but after using the Rose Hair Grower for two months I have a good growth of hair all over my head, and it is filling in at the sides nicely. I have much pleasure in sending you this reference and will continue using your treatment."

W. Livingstone, druggist, 25 Howard street, Toronto, says: "This is to certify that I have seen the results of the use of the Rose Hair Grower. As a druggist with many years' experience in the city of Toronto, I have seen a multitude of hair tonics tried with varying results, but have never sold a hair grower that has been such a pronounced success as the Rose. Ladies and gentlemen amongst our best people in the city, to whom I recommended it, many of whom were bald, now have beautiful heads of hair. I have used it myself and now have a head of hair as thick as anyone would wish for."

The Rose Hair Grower stops falling of the hair with a few applications. It absolutely removes dandruff, makes the hair soft and pliable. It is a perfect hair dressing, and the only preparation in the world that overcomes baldness.

Price, $1.00 per bottle of dealers, or forwarded on receipt of price by addressing Rose & Co., 48½ Adelaide St., East, Toronto, Ont.

He ran

and so would m
lady, father tha
without the "A

Baby's Soa

It leaves the skin w
fresh, and its faint fra
ly pleasing.

Beware of im

ALBERT TOILET SO
MONTR

It's O
Inte

To all Housek

SWIF
SCRAN
COA

Goes farthest.

JAS. SWIFT

Pointer No. 83.
A good road bed is t
the tired wheel.

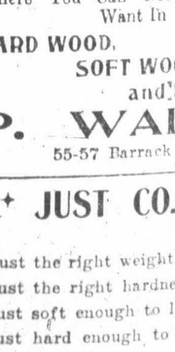

The Cleanliness of coal
portant consideration.
You can't expect a
burn.
Neither can you exp
full of such foreign
burn.
Our coal is clean
your money out of s
Lay in your stock to
now.

Crawf
COAL THAT S

Foot of Queen St.

This is

The F

Where You Can Get
Want In

HARD WOOD,
SOFT WOO
and

P. WAL

55-57 Barrack

JUST CO

Just the right weight
Just the right hardne
Just soft enough to li
Just hard enough to
Just the same price a
for inferior coal.

Booth's,

Dr. A. W. Winnet

Honor Graduate of Toro
sity and of Royal College
Surgeons, Toronto. Post-
Crown and Bridge Work.
Cor. Princess and Wellin

Over Johnston Bros' Jewel
Hours—9 to 1 and 2 to
Telephone No. 362.

TO RENT.

THAT VERY DESIRABLE S
residence and grounds a
thereto, known as "Rosela
on Union street
Property will be rented, f
unfurnished, either for a
long term. Apply to A
NINGHAM, solicitor, 79 C
Kingston.