The Whiskey of the Day

STRATHCONA

FINEST OLD SCOTCH WHISKY.

ROBERTSON, SANDERSON & Co LIMITED. LEITH · SCOTLAND.

JAMES McPARLAND, Agent for Kingston.

The Only Health Food.

Malt Breakfast Food

Gives Health to the Body and Clearness to the Brain.

Malt Breakfast Food, a wonderful revelation of food purity and food value to food experts, is a combination of the virtues of Malt and the full strength of the choicest Wheat, partially cooked and predigested. No other grain breakfast food has ever attained such widespread popularity. It is especially recommended by the President of the Ralston Health Club for its wonderful health-giving qualities.

The proper use of Malt in its pure, simple and natural state in Malt Breakfast Food, gives to this king of foods its many health virtues and advantages as an article of diet for the weak and strong, for the young and old.

Malt Breakfast Food is perfectly free from all starchy substances and irritating properties which characterize ordinary oatmeal and other grain foods.

The regular use of Malt Breakfast Food tones the stomach, will banish constipation, correct disordered digestion; in a word, it is the dyspeptic's friend. All Grocers sell it.

Don't Fool with Foods

but adopt one about which there can be no question, which has been tried and proved for Seventy Years, and which all the BEST DOCTORS and MEDICAL JOURNALS agree in recommending. Such a Food is

Neave's Food

Glencairn, 159 Friern Road, E. Dulwich. March 20th, 1900.

Messrs. J. R. Neave & Co., Fordingbridge.

Dear Sirs,—It is with grea pleasure I write to tell you how invaluable I have found your Food. For six months I tried no less than five well-known and advertised Foods, but my baby was unable to digest one of them. Since using Neave's Food I have had no trouble with her, and now at eight months she is perfectly well and contented.

Yours truly, F. A. PEDLEY.

"An excellent Food, admirably adapted to the wants of infants and young persons."

Sir CHAS. A. CAMERON, C.B., M.D.
Ex-President of the Royal College of Surgeons, Ireland.

USED IN THE

Russian Imperial Nursery

GOLD MEDAL AWARDED WOMAN'S EXHIBITION, LONDON, 1900.

Manufacturers:—JOSIAH R. NEAVE & CO., Fordingbridge, England.

FREE!

Simply send us your name and address and we will send you any of the following goods to sell for us. When you have sold $2.00 worth, return us the money and we will send you this elegant Silver Nickle Watch Free. Guaranteed to be a good timekeeper. The goods we want you to sell are our Gold Plated Collar Buttons, which sell at 10c.; or our National Pens, which sell at 10c. per packet; our Aluminium Thimbles, with a packet of Needles, sells for 10c; Our Ink Powder, which makes a pint of Ink, sells for 10c. a packet. Do not delay, but send your name and address at once and earn one of these Watches. Ladies Watch for selling $2.00 worth of goods. We also give Violins, Accordians Gold Rings, furs, Air Guns, etc. NATIONAL TRADING CO., Toronto.

LADIES, THREE DOZEN FREE

DR. CHARCOT'S ANTI-GERM PASTILLES. Positively infallible in troubles peculiar to the sex. Monthly remedy never disappoint. Harmless. Simple. Convenient. Particulars with free box DR. JULIA PINAUD, Wood Bldg., Nassau St., New York City

Miss Ogg. Ladies' Tailoring and Dressmaking. 218 Princess Street, Next Door to Singer Machine Company.

THE WHIG—68th YEAR

DAILY BRITISH WHIG, published each evening at 306-310 King Street, at $6 per year. Editions at 2:30 and 4 o'clock.

WEEKLY BRITISH WHIG, 12 pages, published every Thursday morning at $1 year.

Attached is one of the best Job Printing Offices in Canada; rapid, stylish and cheap work; nine improved presses.

EDW. J. B. PENSE, Proprietor.

THE DAILY WHIG.

"Opifer per Orbem Dicor."

CIRCULATING STAMPS.

The special committee of the legislature which has under consideration Mr. Graham's bill, empowering municipalities to prohibit the use of trading stamps within their boundaries, has decided to report in favor of the bill with an amendment giving the trading stamp companies until Jan. 1st, 1902, to go out of business. Merchants and manufacturers will be given power to issue coupons similar to those of the trading stamp companies redeemable by themselves.

This is a multiplication of the evil. The individual store man always had the privilege of giving discounts or cuts or tickets for prizes and the legalizing of that plan of cultivating trade will not rid the community of the discriminations which the stamps suggest. To make much headway the individual will have to buy a great deal, in one place to whereas, in the ordinary purchases of the week, by the old process, he rapidly accumulates the coupons and secures his reward. It is the miscellaneous trading that makes the stamp business successful, and whatever its evils it seems like the interference with the individual to say that he shall continue it for the year and no longer. The stamps are not forced upon the merchants. Their use is optional. They are not available by all. That is the grievance and that is the groundwork of most of the opposition to them. The situation is not much improved, however, by the proposition to invite during the year a general competition which may be more injurious to trade relations than the company system which has heretofore prevailed.

"HOW OLD ARE YOU?"

The taking of the census begins on Monday. It is a huge undertaking and cannot be rushed to completion. Three weeks have been allotted for the work of recording the facts, but these are so numerous and will require so much time in the classification that it is doubtful if the task can be covered within that period.

The census department at Ottawa has been engaged in the preparation of this new departure for a couple of years. Success in analyzing the conditions of life and trade and commerce depends upon skilled organization, and the government did a very wise thing in calling to the head of the census bureau Archibald Blue, who had directed the Ontario bureau of mines and labour for many years. Mr. Blue is a man of ideas and of energy, and it is assured that he has left nothing undone that can guarantee effective service.

The blanks that have been issued, and on which the enumerators will collect and tabulate the statistics, have been the subject of the closest study. They call for all sorts of information, and some of the questions to be put to the people may appear to be personal if not impertinent. And yet the people will do themselves and the government a service in answering all the questions in as gracious and expeditious manner as possible.

A good deal depends upon the memory of the individual. The enumerators will want to know where he was on Sunday evening, March 31st. Wherever he was then he must remain—for census purposes—and the citizen of changeable location will do well to make a note of this. The question of age is a tender one with some people, but it must be answered. The final reports do not give away any family secrets, of any kind, and so the visitor of next week, with comprehensive book and enquiring mien, should be pleasantly received, quickly posted, and happily sent upon his way.

The query of Li Hung Chang, that which made his trip through Canada so memorable, "How old are you?" will be the all-absorbing and popular one.

The chancellor of the exchequer has had some Canadian busy-bodies before his eyes when discussing mutual preference between England and Canada. He said the thing was impossible. England could not discriminate against other countries for the benefit of Canada, but he had shown her appreciation of the Canadian preference by aid to the Pacific steamship line and Pacific cable. Will the carpers now be satisfied.

Now that Mr. Cook has unlocked the secret of his bosom the Spectator asks the Whig if it is satisfied. Hardly. Mr. Cook says a man tried to hold him up for $10,000, on the authority of Sir Richard Cartwright. Sir Richard says he never heard of it until Mr. Cook spoke, and Mr. Cameron is dead. Some one is lying, and the people have a very grave suspicion as to who it is.

Apricots in tins at Redden's.

THE SECRET OF SUCCESS.

The London Outlook descants upon the very material decrease in Sunday school attendance. The falling off in one year is represented as 32,000 in the city of London, and the shrinkage does not affect one church body more than another. The Church of England, equally with the other Protestant churches, has to lament a loss, and this loss is greater in reality than the above numbers show, for the population naturally increases every year, and the increase ought to contribute its ever-growing quota to the Sunday school."

There is no accounting for the loss. It is simply noted as a passing circumstance, without comment as to the cause and the possibility of removing it. An American paper, however, comes to the rescue with the suggestion that Sunday school attendance should not be voluntary any more than public school attendance. It should not be a matter that depends upon the whims of the scholar, the persuasions of the teacher, or the attractions of the schools. The idea is that religious instruction is important, and that it should be made compulsory,—for the good it does in character building. Virtue has not heretofore been forced upon people. It cannot be forced upon them now. Then what is to be done, for surely the Sunday schools are losing instead of gaining in power?

The schools must continue to be made attractive, a pleasant place in which to spend an hour on Sunday. Teaching must be inspiring. It is not so generally speaking. The people who like the work, who have absorbed largely of bible truth and are capable of giving it out in an intelligent and educative way, are seemingly very few. The number may not be increased and unless it is the future of the schools will certainly be clouded. It was only recently that the Philadelphia Times illustrated this fact.

There was in a certain Sunday school, a class which defied all teachers and all discipline. The members of it were very rude. They tried all they could to break the heart of an apparently timid teacher. But she had two infallible things—tact and knowledge. She knew how to carry herself, and exhibit her courtesy. She spoke kindly when she was expected to offer rebuke. She knew her bible. Had it any love stories? they asked. Yes, and she told of one, and brought out its points in a rare and beautiful way. Were there stories of murder? Yes, and she cited one, and told of where it was. Were there stories of battles? Yes, and she pictured a scene so that contending armies passed in imagination before them. And so to the enquiring mind she revealed the fact that the bible was an exhaustless store-house of knowledge and one had only to open it and take and be filled. That teacher's class did not grow smaller; and it needed neither persuasion nor compulsion to be found in its place every week, with not a member missing.

The Sunday school of the future is in the hands of the people. They can honour it and its workers, and they can make it to develop in usefulness. Or they can neglect it and allow it to go to decay and death. Whether trendeth the Sunday-schools of Kingston?

EDITORIAL POINTS.

Mr. Cook, while a liberal, was a very bad man. Now he is a wonder unto many, and unto none so much as the conservative purist.

The average old maid will fight shy of the census man and his trying question. Whisper. Don't be afraid of him. He's sworn to secrecy.

The Mail and Empire says that if it had had anything to do with the Cook charges and election proclamations it would be quite willing to say so. Ashamed of the work, eh!

The bill which has been before the legislature, and making vaccination optional and not compulsory, has been withdrawn. The house was pretty unanimously against it.

The Montreal Star is satisfied that no impartial reader of Mr. Cook's evidence can reach any other conclusion than that he has been telling the truth. The Star is recovering its nerve.

Montreal thinks of going into the fire insurance business on its own account. It will be municipal insurance next, but until it can do its public business according to correct principles Montreal had better keep out of it.

Fault was found with Mr. Preston when he was appointed European immigration commissioner. Then he was going abroad to keep out of trouble. But he came back last year, in time to repudiate the things that were charged against him in West Elgin, and this year he gives H. H. Cook the mitten. In all this his presence is very much objected to.

Swell As Can Be.

Now the early bird takes his pick of our new spring overcoats. Oak Hall.

Three tramps were given protection in the police cells last night.

Grated and sliced pineapple at Redden's.

IN THE RELIGIOUS WORLD.

NEW BISHOP OF LONDON NOT A SCHOLAR.

Made His Mark as a Friend of the Man in the Street—The Growth of Card Playing—Most Preachers Try to do Too Much.

Rev. W. J. Herbison, of Carman, Man., (Queen's), is in the south recruiting his health.

The bishop of Truro, England, has received $50,000 anonymously to complete the cathedral tower.

The twentieth century fund of the Wesleyan Methodist church of Great Britain has reached $2,450,000.

Rev. John Hiscocks, supernumerary minister of Montreal, Methodist conference, died at Lachute, Que., on March 18th, aged eighty six.

An effigy of the late bishop Creighton is to be erected in St. Paul's, London. His will disposes of $150,000.

A leading Cincinnati minister prayed for those in his congregation who were too proud to kneel and too lazy to stand.

Rev. W. J. Wood has accepted the invitation to remain pastor of the Bell street Methodist church, Ottawa, for the fifth year.

The Cowley fathers, Anglican, are about to begin at Boston the first conventual church in America, to cost over $2,000,000.

Parochial buildings, to cost $20,000, will be erected for Christ church, Gateshead, England, as a memorial to the late queen.

Lord Aberdeen dealt with the subject of church union at a meeting in Haddo house, his Aberdeen residence, on a recent Sunday.

Rev. Mr. Thorne, a recent graduate of the Presbyterian college, Montreal, will take charge of the West End mission, Deseronto, this summer.

The English Congregationalists, aiming at 500,000 guineas as a century thanksgiving fund have raised 525,000 guineas with prospects of raising more.

The official board of the Methodist church, Bay circuit, have extended an invitation to Rev. Mr. Farnsworth to remain with them for another year.

The king of Italy has sent a donation of forty pounds to the British and foreign sailors' society, and strongly commended the work of the association, and expressed his most ardent wishes for its success.

Newspaper experts have expressed their testimony that the growth of card playing this year has been remarkable, that it has amounted almost to a fever, and, also, that its greatest increase has been amongst women.

The church of England is sometimes too dignified to advertise services. The bishop of Kingston was not announced for St. George's on Sunday morning and people were not reminded of a special offering. The attendance was not up to the average of a fine Sunday. His lordship was announced for St. Paul's in the evening. Every seat was occupied.

Rev. E. E. Scott, Vancouver, B.C., says: When secret societies will aid their members to secure positions, the church of God must be outdone in practical helpfulness. Christians should use their business connections to help a struggling brother to find employment, or else the church of God should back off the ground and give the societies the right of way, as incarnating more of the practical spirit of christianity.

Dr. C. H. Parkhurst has been telling the Saturday Evening Post that most preachers are trying to do too much. "Some ministers," he says, "have to mix themselves in all the small minutiae of church administration, and some like to do so; but whether it be from necessity or from choice the distraction thus induced is fatal to best pastoral results. It is as true now as in the days when the disciples took steps to mature their church organization that 'it is not reason that we should leave the Word of God, and serve tables.'"

As the son of a clergyman and the grandson of a bishop, heredity decided that Winnington Ingram should make himself a name in the church; but none of his friends could have prophesied that he would be a bishop before he was forty. Yet so it was. He was appointed bishop suffragan of Stepney in 1897, when he was only thirty-nine, to-day he is bishop of London, when he is just forty-three. Scholarship did not do it. A Marlborough boy, he went to Oxford as a scholar of Keble college, but he took a disappointing degree, and won no great honor in his university. In 1888, began his work as head of Oxford House, in Bethnal Green. There he made his mark—not as a theologiam, not as a scholar, but as a friend of the man in the street. He possesses that greatest power—the inspiration of a deadly earnestness.

Sunday Services.

The bishop of Kingston will preach at St. George's cathedral, to-morrow evening.

Queen street Methodist church.—Rev. James Elliott, B. A., pastor, at both services. Evening subject, "Unspotted."

"Unreality" is the subject to-morrow at Second Church of Christ, Scientist, over Mechanics' institute. Services at 11 a.m. and 7 p.m., Wednesday eight o'clock, testimonial service. All welcome.

First Church of Christ, Scientist, hall in old collegiate building, Clergy street. Services to-morrow, 11 a.m., and 7 p.m. Subject: "Unreality." Wednesday evening meeting at eight o'clock. Come! Everyone cordially welcome.

Sydenham street Methodist church—Rev. E. B. Lanceley, pastor; 11 a.m., "Love's Brotherhood and Andrew Carnegie's Benefactions"; 7 p.m., "What Does Christianity Claim to Be and Do? Is it God's Revelation to Man?" Music, morning anthem, "I Know That My Redeemer Liveth"; solo, "God's Flowers," Master Earl Jenkin. Evening, anthem, "O For a Closer Walk With God"; solo, Miss Perley; solo, "Shepherd of the Fold," Fletcher Spence.

Ramsay's Paints, oldest and best in Canada, for sale by W. A. Mitchell and S. J. Horsey, Kingston. See ad. on page five.

The Manitoba legislature was prorogued on Friday.

TO AID MINING SCHOOL.

Hon. Mr. Harcourt Declares His Intentions.

Hon. Mr. Harcourt was asked if the government proposed giving any aid to Queen's university.

"There will be no vote on a bill to aid Queen's university," said Hon. Mr. Harcourt. "We can, however, pass an item in the supplementary estimates which will not require a vote."

"What does the government propose to do?"

"We will aid the mining school at Kingston."

"To the same extent as the government will aid the Toronto university?"

"No, not to that extent; but we will aid the mining school," said the minister of education.

A Remarkable Preparation.

A great deal of interest is being taken in the local cases which are being treated with Powley's Liquified Ozone. This is a preparation of condensed oxygen, which has made the remarkable cures of consumption, kidney disease and blood diseases.

The two most remarkable cases of consumption that it has cured, are situated in the Lake Simcoe district. One of these, George Young, of Roache's Point, weighs a great deal more now than he did before he was sick, and William McKay, of Sutton, baggageman on the Midland division of the G.T.R., has resumed his occupation.

The preparation has been endorsed by a great many clergymen, scientific men and prominent citizens of the dominion.

The company recently received a testimonial from the Rev. C. A. Coakwell, 1059 Bathurst street, Toronto, pastor of the Wyckwood church of Christ, in which he stated that he had been cured by Powley's Liquified Ozone of a terrible case of blood disease.

From the testimonials that have been received it is evident that this preparation is most valuable for spring disorders. We wish to draw our readers' attention to the large advertisement of Powley's Liquified Ozone which appears in this issue.

Evening Wedding.

Merrickville Star

The home of Mr. and Mrs. James Watt, Carley's Corners, was the scene of a pleasant gathering on March 27th, the occasion being a pretty double wedding. Miss Maggie A., eldest daughter of Mr. Watt, was united in marriage to J. Walter Bates, Smith Falls, and Miss Jennie E., second daughter, became the happy bride of Herbert R. Earl, Carley's Corners. Over eighty guests were assembled to witness the ceremony and extend congratulations. The nuptial knot was tied by Rev. W. M. Fee, M.A., pastor of Knox church, Merrickville. The brides were very prettily attired in white cashmere trimmed with satin and lace. Mr. and Mrs. Bates will take up their residence in Smith's Falls, and Mr. and Mrs. Earl will reside at Carley's Corners.

Around The Y.M.C.A.

The Y.M.C.A. board of directors will meet on Monday night to consider one resignation, and possibly two. A former officer may return to the city.

The canvas for Y.M.C.A. funds is still going on. Over $1,100 has been raised, and by to-night it is likely that the sum will be $1,200. The work is growing more difficult, and the energetic secretary, Mr. Page, is to be congratulated on the splendid showing he has made so far. The task is not an enviable one, and all too little credit is given to the man who undertakes it.

She Had Cause For Distress.

Arnprior Watchman.

Mrs. Laskumski was committed to Kingston asylum for the insane on Tuesday, being conveyed thither by constable William Davies. Before leaving the old country some years ago, this woman lost two children through suffocation by fire, and about five years ago lost a third child in Arnprior by the same cause. Since the last bereavement her mind became unbalanced, and her mania has been to burn everything that she could lay her hands on.

A Fine Up-To-Date-Hat.

At the popular price of two dollars will be much in evidence at the opening this evening of George Mills & Co's beautiful store, on Wellington street.

"Barrington" Hats.

Celebrated two ounce hats in pearl slate, drab, vacuna, black and brown only to be had from Oak Hall.

The labor union hall is crowded, and new unions are compelled to meet elsewhere. Every night is taken up in meetings. A scheme is on foot to enlarge the premises, or remove to larger quarters.

Three applications of Peck's Corn Salve will cure hard of soft corns. In big boxes, 15c., at Wade's drug store.

French Kidney beans, Lima beans Golden wax beans, Stringless beans, in tins. Redden's.

The census enumerators for the city will begin work Monday morning at nine o'clock. They have been well instructed by commissioner Elliott.

Saturday ends our soap sale. Bargains in all lines until then at E. C. Mitchell's.

White cherries in tins at Redden's.

TENDERS.

SEALED TENDERS WILL BE RECEIVED at the office of the undersigned up to 12 o'clock, noon, of the TENTH DAY OF APRIL next, for the construction of

PLANKWALKS and CROSSINGS,

required by the Corporation of the City of Kingston during the year 1901.

All the above work to be done according to Specifications to be seen at the Engineers Office, during office hours, and where all other information may be obtained.

The lowest or any tender not necessarily accepted.

ALEX. K. KIRKPATRICK, City Engineer.

City Engineer's Office, March 30th, 1901.

STARR & SUTCL

The Place To

Easter M

an

Ready-to-W

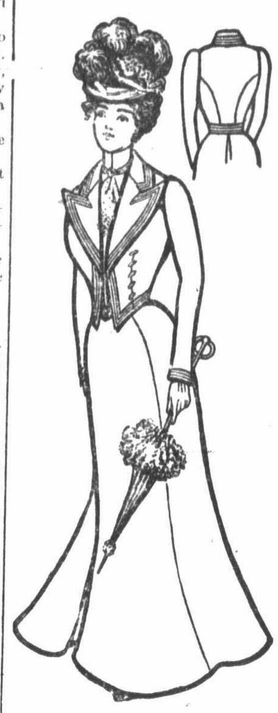

Special value sortments. Co Rightly made goo range of prices.

Tailor-made

Jackets a

Our second floor is devoted entirely t and selling of things to wear for women Plenty of room and extra good lights for Fitting rooms for your convenience for t

Dress Skirts.
Children's Reefers.
Children's Dresses and Pinafores
Children's White Cotton Underwear.
Silk Waists.
Sateen Waists.
Lawn Waists.
Women's White Cotton Underwear.
Black and Colored Underwear.
Knit Underwear.

You'll find it a saving in money and in buying to do your trading here when o to wear goods and millinery.

STARR & SUTCLI

118 and 120 Princess Street, - - - Kin

KING QUALITY RUB

A FINE RUBBER FOR A FINE SHOE

King Quality Rubbers so Elastic and Easy to we they are ALL RUBBER.

There is more PURE their manufacture than in any Rubber ever made.

King Quality Rubbers are essentially a Fine Rubber.

A Fine Rubber should be worn with a Fine Shoe, a perfect fit.

They are not intended for old shoes that have lost the cracked, and have not been fitted for the Rubber.

Try KING QUALITY Rubbers. More pairs of KING RUBBERS have given perfect satisfaction than of all othe

Oranges, Bananas, Rhubarb.

California Orang best of the season.

Good Bananas that will suit you.

We still have som fine, fresh Rhubarb.

All kinds of sm always on hand.

Toye's, Market Squ

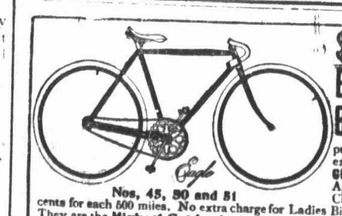

$30.00 EAGLE BICYCLE

Cut this ad. out and send to us with State whether you or Ladies' Bicycle and gear wanted, you this High Gr Eagle Bicycle by subject to examin examine it thorou press Office and if found perfec exactly as represented, A HIGH GR GENUINE EAGLE BICYCLE, pay Agent the balance due — $29.00 Charges. The express charges a

Nos. 45, 50 and 51

cents for each 500 miles. No extra charge for Ladies Bicycles. EVERYONE KNOWS THE E They are the Highest Grade wheels made; no Bicycle has a better reputation; no E more widely advertised by the makers; big favourites with best Bicycle Clubs; the lea professional riders. Built on honor, flush joints, finest hanger, hubs and bearing, high ment. Fitted with Victor Single Tube Tires. $2.50 extra for Morgan & Wright Tires Dunlop Tires. Heights of frame—Men's 20, 22 and 24 in.—Ladies' 20 and 22 in.—en Discounts. Wheels slightly used, $3.00 to $25.00. Secure Agency at once.

T. W. BOYD & 1683 Notre Dame St.

Great Athletes eat little meat. Strength co with health comes from vegetable goods o wheat is the best.

Wheat Marro

Is the nourishing part of wheat made into a able, easily digested Breakfast Food. Your sells it in 2 lb. packages.