THE DAILY BRITISH WHIG.

68TH YEAR. NO. 41. KINGSTON, ONTARIO, MONDAY, FEBRUARY 18, 1901. LAST EDITION.

The most Select

Eatables

and

Drinkables

That can Be procured Are to be had at

WILKINSON'S,

180 Wellington Street.

MAIL CONTRACT.

SEALED TENDERS, ADDRESSED TO the Postmaster-General, will be received at Ottawa until noon on FRIDAY, 29th MARCH, for the conveyance of His Majesty's mails, on a proposed contract for four years, six times per week each way, between Perth Road and Kingston, from the 1st of May next.

Printed notices containing further information as to conditions of proposed contract may be seen and blank forms of tender may be obtained at the Post Offices of Kingston, Inverary and Perth Road and at this office.

H. MERRICK,
Post Office Inspector.

Kingston, 15th Feb., 1901.

SPRING SALES, 1901.

I BEG TO ANNOUNCE THAT I HAVE opened my lists for engagements for the season. I have already booked two important sales, and as I have every prospect of a busy spring, I would advise parties intending to favor me with instructions to sell their furniture or real estate to communicate with me as soon as possible, so as to secure best choice of dates. I conduct all the principal and other sales and realize twenty-five per cent. more than any other auctioneer.

JOHN H. MILLS,
Kingston's Leading Auctioneer.

License District of Kingston.

Transfer of Shop License.

NOTICE IS HEREBY GIVEN THAT John Ward, grocer, etc., on Brock St., this city, has this day applied to the Board of License Commissioners to have his shop license transferred to Thomas Pellow, also of this city, and that the said Board will meet to consider the matter on MONDAY EVENING, MARCH 4th, 1901, at eight o'clock in the Police Magistrate's Court Room. By order of the License Commissioners.

W. GLIDDEN,
Inspector of Licenses.

Kingston, Feb. 15th, 1901.

Miss Evelyn Perrin,

SCIENTIFIC PALMIST. YOUR FATE and fortune is in your hand. This wonderfully gifted young lady is recognized by press and public as the greatest genius of the age. Her advice is infallible. Hours, 10 to 9. Windsor Hotel

Auction Sales OF HOUSEHOLD FURNITURE,

REAL ESTATE, ETC.,

Are conducted on a business basis of quick and honest returns by ALLEN & BROWN, 297 King Street, opposite Whig Office.

N.B.—Mr. Allen has an experience of forty years in auction business.

Established Since 1888.

J. A. SALTER, Auctioneer and Valuator.

Household and Property Sales a specialty 58 Brock St.

ROOMS TO LET.

TWO COMFORTABLY FURNISHED rooms, with board, hot water heating and all modern improvements, at 209 William St.

LOST.

AT NOON TO-DAY, A LADY'S SILVER WATCH on market square, Brock St. or Ontario St. Finder will receive a suitable reward on leaving at Whig Office.

FOR SALE.

A HANDSOMELY CARVED ANTIQUE black walnut sofa. Apply at 190 Barrie St.

HOTEL PROPERTY, BUSINESS AND furniture. Possession in one month; cheap. MRS. P. J. GILLEN, Arden.

A GOOD BUILDING LOT ON WELLINGTON street at a bargain; must be sold by March 1st. Apply to MRS. MARGARET CASSIDY, 607 Stewart St., Peterboro, Ont.

TO-LET.

MEAT SHOP, CORNER PRINCESS street and University avenue; rent moderate. Apply at 352 University avenue.

RESIDENCE, 307 ALFRED STREET, now occupied by Rev. M. Macgillivray. All modern conveniences. Rent moderate. Apply to GEORGE NEWLANDS, Princess St.

FROM MAY FIRST, BRICK RESIdence, 191 Johnston St., all modern improvements; now occupied by Dr Phelan. Particulars on application to STEACY & STEACY.

The Equal Of Any.

Toronto News.

Prof. Courtney de Kalb, of the Kingston school of mines, who is in the city, says that the new laboratory at Kingston will be completed by March 1st, when for ore dressing and the mechanical preparation of ores it will be equal to the best in America.

To cure the grip in two days, Laxative Bromo-Quinine removes the cause. Miller's Granules cure constipation. Sold by E. C. Mitchell.

LOCAL MEMORANDA.

The Daily Note Book For Whig Readers to Post Themselves By.

City Council at 8 o'clock.

Conference of Y.M.C.A. workers at 8 o'clock.

Wills dramatic company, Victoria theatre at 8 o'clock.

"Smoker" and presentation at C.M.B.A. Hall, at 8 o'clock.

Band at Royal rink to-night and 220x165 feet of ice for 10c.

The great comedy, "In Atlantic City," at Victoria theatre to-night.

Missionary addresses at St. John's church, Portsmouth, at 8 o'clock.

Sad fact: Home with some men is a place to go when others are closed up.

Hockey match, Ramblers vs. Frontenacs II, Kingston rink, at 8:15 o'clock.

Address by Rev. S. G. Bland to Christian Endeavor workers, Brock Street Methodist church, at 8 o'clock.

Philosophy for aldermen: The men who succeed best in public life are those who take the risk of standing by their convictions.—Garfield.

The first sewing meeting of the Soldiers' Wives League will be held in the Armouries to-morrow (Tuesday) at 2:30 p.m. Tea will be served. All members are requested to be present.

Motto: Little self-denials, little benefactions, little passing words of sympathy, little nameless acts of kindness, little silent victories over temptations are the silent threads of gold which, when woven together, gleam out brightly in the pattern of life.

The regular monthly meeting of the Kingston Historical Society will be held to-morrow (Tuesday) evening at eight o'clock in St. George's Hall, when the second half of the paper on the history of Kingston will be read by Dr. Walkem. Council will meet at 7:30 o'clock.

Fashion note: The latest party dresses for young girls are of white China silk with side-plaited skirts, the plaits beginning at either side of the front and being pressed, not stitched in. Rows of narrow gold braid are sewn around above the hem, and also encircle the belt, collar band and waist band. The bodice is also plaited. The yoke of plain silk is well covered with applique designs of Cluny lace, and the undersleeves are of white plaited gauze.

The Showing of China

In our store is far above the ordinary display, and you'll miss a rare treat if you fail to see it.

Here are some of the most beautiful Dinner Sets you ever saw—$5.50 and up—and odd pieces for broken sets.

ROBERTSON BROS.

VICTORIA THEATRE

D. P. BRANIGAN, MANAGER.

MONDAY, February 18th, ONE NIGHT ONLY.

Special Engagement of the Old Favorites,

Frank M. and John B. **WILLS,**

In refined musical comedy, presenting

IN ATLANTIC CITY

Prices, 25c., 35c. and 50c.

Plan at Mitchell's Drug Store.

VICTORIA THEATRE.

D. P. Branigan, Manager.

5 Nights, Commencing Tuesday, Feb. 19th.

PAULINE! He is a Man of Mystery.

Hypnotist and Mind Reader. Don't Fail to See Him

Prices, 15c., 25c. and 35c.

Seats on sale at Mitchell's drug store.

Family Ill Of Diphtheria.

Stoco, Feb. 16.—The remains of the late Mrs. Mullin were deposited in the vault here on Monday, ... last. The deceased, who had reached the advanced age of over ninety years, had been residing with her daughter, Mrs. Michael Whalen, of this place. The grippe is quite prevalent. The family of Charles Rush have been visited by a dire calamity, five of his children being down with diphtheria, his two only daughters, aged respectively eight and twelve years, succumbing to the disease. The rest, it is hoped, are out of danger. They have much sympathy. The very sudden death of the late Joseph Crothers, of this neighborhood, from heart failure, adds one more to the sad list fatalities of the past week or two.

For Another Week.

The largest attendance that has yet greeted Pauline, the hypnotist, filled Victoria theatre to overflowing Saturday evening. Pauline's feats of mind reading were marvellous and evoked exclamations of amazement from the audience. The humorous part of the programme, feats of hypnotism, caused rounds of laughter and applause. The announcement that Pauline would remain here another week was well received. It is a strange fact, that those who see Pauline exercising his wonderful power once, desire to see him again. He is a most extraordinary person.

Stripes Taken Away.

The young cadet of the Royal military college who assaulted Pauline, the hypnotist in Victoria theatre, Thursday night was disciplined by the college authorities. He had his three stripes taken from him.

IN BAD PREDICAMENT

Dewet Lost Heavily By His Last Move.

RETIRED IN CONFUSION

WITH THE LOSS OF PRISONERS AND SUPPLIES.

The Wily General is Said to be Again Surrounded—His Men Are in Deplorable Condition and Are Rebellious — Dutch Farmers Do Not Want to Help the Boers.

Pretoria, Feb. 17.—Gen. Dewet having crossed the Orange river, with a large convoy of ammunition, Col. Pluner's column gave chase to him and inflicted a severe defeat upon his commando at Philipstown. The Boers retired in confusion at night through rain and mud. They narrowly escaped capture.

Col. Crabb with a force of guards, was sent with an armoured train to cut off Gen. Dewet's retreat at Houtkraal. He captured fifty prisoners and twenty waggons containing practically all of Dewet's supplies, 500,000 rounds of ammunition, 600 shells and a Maxim gun. The Boers dispersed over the veldt in the direction of Britishtown, with the exception of the Carolina commando, which managed to break through the British lines and retreated westward.

Dewet In Predicament.

London, Feb. 18.—According to some of the British correspondents in South Africa Gen. Dewet's invasion of Cape Colony has landed him a bad predicament. They represent him as having lost nearly all his ammunition, and as being turned into a district already denuded of horses and supplies.

One Cape Town correspondent says he learns that the Boer leader is again surrounded and says that news of the highest importance is expected at any moment. The correspondents have been so long accustomed to writing in this manner that perhaps their action has become mechanical. The most that can be said is Gen. Dewet has had what is probably the hardest work he has yet received. Nevertheless, he is still at liberty.

The prisoners captured by Col. Crabbe are represented as having been in the most deplorable condition. Many of them were ragged and without shoes.

Dewet, according to the correspondents, is obliged frequently to resort to force to keep his men in hand. Many have deserted since they crossed the Orange river. His horses are exhausted and underfed.

It is reported from trustworthy sources that when entering the Cape Colony he forbade looting. Nevertheless, the Dutch farmers are said to be receiving him unwillingly, maintaining that his coming means their ruin. There is increasing evidence that the commandoes in the colony are hastening to join him. One correspondent says that the disposition of the British forces will prevent this.

To Make Defence.

Cape Town, Feb. 17.—Port Elizabeth and King Williamstown are among the latest places in the Cape Colony to have trenches placed around them as a means of defence against a possible attack by the Boers. Several Boer patrols have been seen retreating past Houtkraal towards the Orange river.

Shot For Regard Of Oath.

Durban, Feb. 17.—A Boer, named Radeaman, who has arrived at Newcastle, says that he was driven out of the Transvaal after having been in jail since October, 1899. He escaped at one time, but was recaptured. One of his brothers, who refused to break his oath of neutrality, was shot and the rest of the family were exiled. When the Boers put them over the border into Natal, Radeaman and his aged mother were shot at. Two brothers have been missing since the confusion attending the forcible exile of the family.

Sending Coal To Canada.

Philadelphia, Feb. 18.—What is believed to be the largest contract for coal ever awarded to an American from the Canadian government is now being filled by a firm in this city. This order was obtained by the local bidders despite the fact that the Sydney (Cape Breton) mines are many miles nearer than those of Pennsylvania. The contract calls for the delivery by April 1st, next, of 100,000 tons of the Pennsylvania bituminous product at St. John, N.B.; Halifax, N.S.; St. John's, Nfld., and St. Pierre, Miquelon Island.

Willard Day.

New York, Feb. 18.—Yesterday was the third anniversary of the death of Frances E. Willard. Many memorial services were held by white ribboners in this city and throughout the country. Last year the executive committee of the W. C. T. U. suggested that with each occurring anniversary, every union contribute the sum of $2, to be known as the Frances E. Willard memorial fund, to be devoted to temperance work in its various branches. The suggestion has been largely followed.

Tenement Reform.

New York, Feb. 18.—A new tenement reform movement had its beginning yesterday at a special meeting of the social reform club. A large number of tenements in this city, which were long ago condemned, are said to be still drawing high rents.

Conductors, driver, fireman and station-master and assignant at Petit Codiac have been suspended pending an investigation into the occurrence on the I.C.R., Saturday, when the C.P.R. and Rannie's strain nearly collided.

Barrie has defaulted to Peterboro colts in the return game of the junior O.H.A. finals.

To cure the grip in two days, Laxative Bromo-Quinine removes the cause.

DEATH OF DR. LAVELL.

He Passed Away Soon After Noon To-Day.

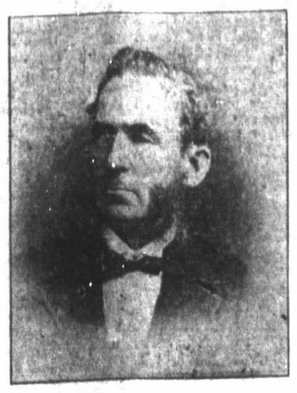

MICHAEL LAVELL, M.D.

Dr. Michael Lavell died shortly after one o'clock to-day after an illness of two weeks' duration. Death was due to general debility. Deceased was seventy-six years of age.

He had been in failing health for some years, in fact since his return to Kingston from Toronto, where he resided after retiring from the wardenship of the prison. Two weeks ago he was compelled to remain indoors and on Friday last alarming symptoms developed and death came peacefully this afternoon. He slept into eternity.

Dr. Lavell was born in Quebec city in 1825, and when yet a child removed with his parents to Upper Canada. When quite a youth he entered the Christian Guardian office, Toronto, and remained in it for some years. Then he studied medicine in Toronto and Philadelphia and graduated in 1853. He commenced practice the same year in Peterboro. In 1858 he came to Kingston, and was appointed to the chair of midwifery in the medical department of Queen's college in 1860. He lectured in the medical schools for many years. In 1861 he was appointed a surgeon of the general hospital, and was given an honorary connection with the same hospital when in 1872 he accepted the surgeoncy of the penitentiary. When the medical act of Ontario was passed he was chosen as representative of the medical school here and retained the position for years. He was president in 1874. When co-education in medicine in Kingston ended, he was selected as the dean of the faculty of the women's medical college, and to him was due in a large measure the success it attained.

In February, 1885, he was appointed warden of the Kingston penitentiary. In 1895 he was superannuated. He was a conservative in politics.

In 1853, Dr. Lavell married the eldest daughter of the late W. Reeve, of Toronto. To them were born twelve children. Those surviving are J. R. Lavell, M.P., and H. A. Lavell, Smith's Falls; Rev. A. E. Lavell, B.A., Ayr; Cecil, New York; Walter, Utica, N.Y.; Mrs. G. Y. Chown and Miss Lavell, of this city. In late years the family were bereaved by the death of four who had reached manhood and womanhood and the affliction fell heavily upon deceased.

In 1839 he joined the Methodist church at Weston, and was identified with it in Weston, Toronto, Peterboro and Kingston. In 1846 he became an official member of Adelaide street church, Toronto, where he presided as superintendent of the Sabbath school. In 1866 he also filled a similar position in Sydenham street church, succeeding the late Samuel Chown. In Toronto and Kingston he was a class-leader. On the organization of Queen street church he identified himself with it, and when it was set apart as a distinct church was made its recording steward and held the office until his removal to Toronto. He was a representative of the annual conference for over thirty years, and since the union of the Methodist churches of Canada has been a member of every general conference. Together with his family he most loyally stood by the church, and financially and with his influence did much to make it progressive and beneficial. He was the nestor of the church and his paternal regard was evinced in many ways. He was in touch with all its schemes, both locally and as a connexion, and in its management gave time and wisdom in rightly directing its affairs. Deceased was a man of ripe experience, shrewd judgment and acute in his grasp of the situation. He was the friend of the young and most helpful in training those who were to succeed in church work in coming days.

The doctor was deeply interested in education; he gave all his sons a university course. For years he was a regent of Victoria college, Cobourg, and a trustee of Queen's university.

He never entered municipal or political life, being too much occupied with professional duties. He was identified with all moral movements and most successfully worked for the betterment of humanity. His death is regretted. The funeral on Wednesday will be private.

Encourage Home Manufacture.

We have on exhibition in our ready-made department a line of Cambridge and Oxford overcoats, as well as a fine line of whip-cord overcoats, cut by our custom cutter and made by Kingston journeymen tailors during the dull season this winter, as well as a complete line of men's ready-to-wear suits. We have just finished stock taking, and find we have paid out to our tailors during the last year upwards of fourteen thousand dollars, and we expect to greatly increase the amount this year. Being manufacturers and purchasing for cash, leaves us in a position to sell you clothing at as low figures as many houses can buy for. Livingston & Bro., 75, 77 and 79 Brock street.

James T. Sutherland has written to Peterboro, correcting a statement, implying that the Frontenacs intended defaulting, and that they would defeat the Colts. It was conceded before Frontenacs left Kingston that the Colts would win by at least twelve to two.

A milk trust—taking the milkman's word that there's no water in it.

SITUATION IN SPAIN.

Everywhere There Is Keen Anti-Clerical Animus.

WEYLER'S STRICT ORDERS

HAVE ONLY PRODUCED SUPERFICIAL TRANQUILLITY.

A Ministerial Crisis is Anticipated—Great Danger to the Dynasty—Troops Not Paid—The Queen Regent Will Soon Retire.—Not Ammunition Enough in Spain to Oppose a Foreign Invasion.

London, Feb. 18.—The Madrid correspondent of the Standard in a despatch mailed beyond the Spanish frontier, and thence telegraphed, declares that the energetic measures of Weyler have only produced superficial tranquility. The disaffection both in Madrid and the provinces is strong even below the surface among the lower and middle classes and especially among the liberals democrats and republicans. Everywhere there is keen anti-clerical animus, which is even stronger than the strong opposition to the marriage of the princess of the Asturias to prince Charles. It is the general belief that Gen. Weyler's dictatorship will continue until the end of February, when a ministerial crisis is anticipated. It is taken for granted that senor Silvela will again become prime minister upon the retirement of the Aasrriaga ministry.

The Paris correspondent of the Daily News says he has seen a letter from a diplomatist to a colleague in Paris, which shows there is great danger to the dynasty owing to the fact that the pay of many of the troops in garrison outside of Madrid is in arrears. The regiments in Madrid, however, have been paid and they are almost pampered. Similar conditions prevail in Cadiz, Barcelona, and some other important places, but generally the food and clothing of the troops are scanty. Soldiers often relieve their need by begging. There is not ammunition in the country enough to oppose a foreign enemy, but there is enough if not seized by rebels, to put down an insurrection.

It seems likely, however, that the trouble will die out, because the country habitually take its orders from Madrid, where the captain-general and the garrison can be relied upon by the crown. Another circumstance that is favorable to the restoration of quiet is that the queen regent will soon retire.

VESUVIUS IN ERUPTION.

No Damage Done—Fierce Storms Prevail in Europe.

London, Feb. 18.—Intense cold prevails in southern Europe, synchronizing with a seismic disturbance. There is a blizzard at Geneva, and the thermometer registers twenty degrees below zero. There was a slight earthquake there this morning. It is stated that the shock burst the heating apparatus in an orphanage near Neuchatel, setting fire to the building. Slight earthquakes were felt at Trieste and Laibach. There has been a snow storm, accompanied by a bitter wind at Naples. This was followed by a sudden erruption of Mount Vesuvius, which continued. No harm has been done by the eruption.

The cold in Spain is the most intense experienced in years, the mercury registering nine degrees below zero in Madrid and five below at Barcelona. There have been heavy snow falls in warm winter resorts like Aliante and Palma, Majorce. The orange groves are suffering.

At Dijon, France, a temperature of fourteen degrees below zero has been recorded, and twenty below at Bordeaux and Toulouse. A rigorous blizzard has been prevailing in southern Russia for twenty-four hours. Railroad traffic has been interrupted by the heavy snow drifts.

MILITARY EXPEDITION

Possibly to Compel the Chinese to Accept Terms.

Pekin, Feb. 18.—Count Von Waldersee has written to the generals, under his supervision, notifying them to have all their available troops ready in two weeks for an expedition lasting eight days. In commencing his letter count Von Waldersee says:

"Owing to the unsatisfactory nature of the negotiations for peace, and also to circumstances rendering such a course desirable, it will probably be necessary to resume military operations on a large scale, and especially toward the west."

It is not thought likely that Gen. Chaffee will agree to such a plan without instructions from Washington. The French commander, however, is expected to do so. The destination of the proposed expedition is Sian Fu.

The foreign envoys believe its object to be to compel the Chinese to accept the terms of the powers.

Some Heavy Sentences.

Ottawa, Feb. 18.—W. A. Macfarlane, an Ottawa man, was arrested in Salem, Mass., along with other crooks, named Brown and Huddel, and sentenced to twelve years in the penitentiary. Brown was sentenced to fifty years' imprisonment and Huddel to fifteen years' imprisonment. Brown and Huddel are the two men who broke jail in Sherbrooke, where they were detained on a charge of robbing a bank at Danville, Que. They robbed a bank at Dover, N.H., and shot two men. Macfarlane was sentenced for safe-blowing. He had a bad record in Ottawa.

A Vancouver despatch says that civil engineer DePlevcrre, Ottawa, killed a man named Rowand, of Toronto, in a quarrel originating over racial taunts.

The Allan S.S. Numudian, from Portland, arrived at Liverpool, Monday. The Allan line S.S. Tunisian arrived at Portland Sunday.

To cure the grip in two days, Laxative Bromo-Quinine removes the cause.

PITH OF THE NEWS.

The Very Latest News Culled From All Over the World.

R. S. Gowans, Cobourg, died Sunday, from pneumonia, in his forty-sixth year.

Letter carriers of Canada, will urge the postmaster general for a twenty per cent. increase in wages.

Sir Francis Cook, who in 1885, married Miss Tennessee Claflin, of New York, died Sunday evening.

A telegraphic chess match between Toronto and Buffalo was held on Saturday and resulted in a draw, three to three.

A thousand horses and a number of convoys have been captured near Standerton. Boer refugees are constantly arriving.

On Sunday Mrs. Nation and 500 helpers demolished one saloon in Topeka, Kan., and destroyed a lot of saloon furniture.

It is stated that the steamer Adriatic, plying between Murray Bay and St. Denis, off Kamorouska, is stuck in the ice near St. Denis wharf.

The Italian census, the first in twenty years shows that the population is 35,000,000 while it was not expected that it would exceed 31,000,000.

A Franco-Belgian syndicate has paid to the American concessionaries of the Hankow-Canton railroad, the sum of $35,000,000 for the transference of the concession.

It is reported that since the return of emperor William from England, Great Britain and Germany have renewed their secret agreement and Portugal is a party to it.

William Cluxton, one of the pioneer business men of Peterboro and one whose name has always been associated with deeds of philanthropy and charity, died on Saturday, aged eighty-two years.

The strike among the glass workers at Chalon-Sur-Soane is becoming general. The Schneiders, the well-known gunmakers, have decided to close their branch factory.

Fruitless hunts for the brigand Musolino has cost $500,000. Two regiments, in addition to the police, have been operating in the Aspromonte mountains for two years trying to catch the outlaw.

Sir Alfred Milner has notified the government of New South Wales of his intention to send an officer to recruit in Australia for the constabulary. The government has replied that the colony objects to such a proceeding.

Gen. Kitchener has asked for financial assistance in view of the heavy expenditure in South Africa. Mr. Brodrick, secretary of state for war, has appointed Fleetwood Wilson, an assistant private secretary in the war office, as Gen. Kitchener's temporary financial adviser.

If any of the professionalized London players, or officers of that club, had anything to do with Saturday's hockey game in London, between the Aberdeens of Ottawa, and the Londoners, the Aberdeens and the players from other clubs will all professionalized.

The saloon of Jacob Weple, Rochester, N.Y., was attacked by a woman. She drew an iron poker from under her cloak and smashed a quantity of glasses. The bartender tried to interfere, but the woman made a savage pass at him with the poker, and he ran under the bar.

KANSAS CHURCH WRECKED.

Outrage At Winfield Is Charged Against Saloon Men.

Wichita, Kas., Feb. 18.—The tables were turned when some persons in favor of the saloons wrecked the United Brethren church in Winfield, forty miles south of here, where saloons had been wrecked during the day. It is said that the damage will exceed $1,500. Sixty panes of stained glass windows, the church pulpit and the pipe organ were damaged. It is reported that one of the wrecked windows was donated by Miss Helen Gould and that it cost $500. In the vestry room of the church was found a note which said that every time a saloon was smashed in Winfield one church would be wrecked. There are six saloons and that many churches.

Minister And Dive-Keeper.

Vancouver, Feb. 18.—Rev. E. D. McLaren is pushing a moral crusade. Last night, in company with detective McAllister and a reporter, he visited several gambling places in Chinatown and saw the games running for himself. In one place the minister had a hand-to-hand tussle with the doorkeeper.

M. R. Dodds, Lombardy, has purchased the general store of S. Lockhart, of Smith's Falls, and has taken possession.

This morning thirty men started work on the Snake island light house, building a breakwater and completing the repairs to the house.

During the month of January, 2,126 tons of freight were handled at Cobden station.

To cure the grip in two days, Laxative Bromo-Quinine removes the cause.

Rev. F. W. Dobbs, Portsmouth, although unable to be out, is doing well.

Miller's Grip Powders Cure. Sold by E. C. Mitchell.

TO CURE A COLD IN ONE DAY

Take Laxative Bromo Quinine Tablets. All druggists refund the money if it fails to cure. 25c. E. W. Grove's signature is on each box.

NO DELAY

When you get your laundry done at BAKER'S And the best part of it is our work is satisfactory Collars, Cuffs and Shirts neatly done.

Baker's Laundry,
Corner Princess and Sydenham Streets
Telephone 22.

WEATHER PROBABILITIES.

Toronto, Ont., Feb. 18th, 10 a.m.—Fair and comparatively mild. Tuesday westerly and north-westerly winds, fair with a little lower temperature.

SPRING, 1901.

NEW GOODS JUST OPENED OUT.

200 pieces New Dark Prints, 6c. and 9c. per yard.

300 pieces New Dark Prints, 10c. and 12c. per yard.

100 pieces New Regattas, 6c. to 10c. per yard.

100 pieces New Dimities, 15c to 25c per yard.

50 pieces New Dimities, 10c. to 15c. per yard.

100 pieces Dress Muslins, 9c. to 15c per yard.

500 pieces Madolpams, Nainsooks, India Linens Victoria Lawns, etc

40,000 yards of the daintest White Embroideries ever shown here.

New goods opening out daily.

Steacy & Steacy
DRESS GOODS AND MILLINERY
106-108-110 Princess Street.

BORN.

DEROSIERS—In Kingston, on Feb. 16th, to Mr. and Mrs. William P. Derosiers, a daughter.

MARRIED.

MITCHELL-FALLON—In St. James' Chapel, on Monday, Feb. 18th, J. Mitchell, this city, to Miss Mary Fallon, Redan street. Rev. Father Kehoe performed the ceremony.

DIED.

HODGSON—At the residence of his son-in-law, William Webb, Sunbury, on Feb. 18th, John R. Hodgson, aged eighty-three years, nine months. Funeral Wednesday at 2:30 o'clock. Friends and acquaintances are respectfully invited to attend.

LAVELL—At his residence, Alfred street, on the 18th day of Feb., A.D., 1901 Michael Lavell, M.D., L.L.D., in the seventy-sixth year of his age. Funeral private, on Wednesday afternoon.

WANTED.

A COOK. APPLY TO MRS. LESSLIE, 27 George St.

COMPETENT HOUSEMAID, BU MRS. BERMINGHAM, 520 Princess St.

GOOD STRONG WOMAN FOR DISH washing. Apply at HOTEL FRONTENAC.

A GOOD COOK. APPLY IN THE evening to MRS. HIRAM CALVIN, 131 King St.

POSITION AS HOUSEKEEPER OR nurse to invalid; good references. Apply Box X., Whig Office.

A GOOD COOK. REFERENCES REquired. Apply in the evening to MRS. B. M. BRITTON, Sydenham St.

ENGAGEMENTS TO PLAY ON PIANO at evening dance parties or any entertainment requiring music. Apat 58 Wellington St.

CORRESPONDENT IN EVERY CITY, town and village in America. Newspaper and other work. Experienced and inexperienced. Good remuneration. News and stories wanted. For particulars address BULLETIN PRESS ASSOCIATION, New York.

LADIES! I MAKE BIG WAGES AT home and want all to have the same opportunity. The work is very pleasant and will easily pay $18 weekly. This is no deception. I want no money and will gladly send full particulars to all sending stamp. MRS. H. A. WIGGINS, Benton Harbor, Mich.

AGENTS—"QUEEN VICTORIA: HER Life and Reign." Only book by Lord Dufferin and Castell Hopkins. Marquis of Lorne says, "Best popular history published," and Sir Arthur Bigge, the Queen's private secretary; Hon. Joseph Chamberlain, Lord Salisbury, Sir Oliver Mowat, Lord Tennyson, Earl of Jersey, Dr. Carman, Sir Charles Tupper, Sir William Van Horne, W. T. Stead, His Royal Highness the Duke of York, and all leading papers write in similar strains. Contains more words, better illustrated, better paper, better binding, better terms, cheaper than any other. Beautiful prospectus free on promise to canvass. THE BRADLEY-GARRETSON COMPANY, Limited, Brantford, Ont.

Glasses for Near By And Glasses for Distance.

Some find glasses perfect for reading but useless for distance.
We supply double vision glasses.
When looking out,
you see through the upper section,
which is just right for distance,
and when looking down,
you see through the lower,
which is suitable for near work.
Satisfaction guaranteed.

A. C. Johnston & Bro
JEWELERS AND OPTICIANS,
KINGSTON.