ALLAN LINE!

Liverpool, Londonderry & Glasgow

CARRYING THE CANADIAN AND UNITED STATES MAILS.)

TWENTY-TWO splendid Iron Steamships, full powered, double engined, Clyde built

Circassian	*Austrian*	*Canadian*
Polynesian	*Nestorian*	*Acadian*
Sardinian	*Moravian*	*St. Patrick*
Hibernian	*Peruvian*	*Newfoundland*
Caspian	*NovaScotia*	*Waldensian*
Scandinavian	*N.American*	*Phoenician.*
Prussian	*Manitoban*	*Corinthian.*

THE TEAMERS OF THE

LIVERPOOL MAIL LINE

(Sailing from Liverpool every THURSDAY, and from Quebec every SATURDAY, calling at Lough Foyle to receive on board and land mails and passengers to and from Ireland and Scotland, are to be despatched from Quebec:—

PERUVIAN, 23rd October.
PRUSSIAN, 30th October.
POLYNESIAN, 6th November.
SCANDINAVIAN, 13th November.
MORAVIAN, 20th November.

Rates of Passage from Quebec:—
CABIN ..... $70 to $80
STEERAGE ..... $25.
RETURN $50

The Steamers of the

GLASGOW LINE

Are intended to sail from the Clyde every Tuesday, and from Quebec about every Thursday

Rates of Passage:
Cabin ..... $60.
Intermediate ..... 40.
Steerage ..... 25.

Prepaid Passage Certificates.

Persons wishing to send for their friends can obtain Passage Certificates for $25. The tickets are good for one year and the amount is refunded, less a small deduction, if not used.

The Government of Ontario

Allows a bonus of $6.00 per head to farm labourers and servants, after a residence of three months in Ontario.

Full information will be given by the Agents as to necessary certificates to be obtained in order to be entitled to this bonus.

Remember, passengers by the ALLAN LINE are landed direct from the Steamships on the Grand Trunk Wharve at South Quebec and Portland, and are forwarded at once to destination.

For Tickets and any further information apply to H. BOURLIER, General Agent, Toronto, Ont.

FOLGER & HANLEY, Agents, Office, foot of Brock Street.

April 23, 1875

For Picton, Belleville and Intermediate Ports.

The Royal Mail Upper Cabin Steamer

ROCHESTER.

CAPT. J. J. CAMPBELL.

WILL LEAVE CARRUTHERS' WHARF at 3 p.m., arriving at Picton about 7 p.m. RETURNING—Leaves *Mondays, Wednesdays and Fridays*, Belleville 5 a.m., Picton 8 a.m., arriving at Kingston about 12:15.

Tuesdays, Thursdays and Saturdays—Belleville 2:45 a.m., Picton 6 a.m., arriving at Kingston about 10 a.m.

C. H. HATCH, Agent

May, 1875.

DOMINION LINE.

This Line is composed of the following first class full powered Clyde-built Steamships, and will perform regular service between

LIVERPOOL, QUEBEC AND MONTREAL
IN SUMMER, AND
LIVERPOOL & BOSTON
IN WINTER,

Sailing from Liverpool every Wednesday, calling at Belfast Lough, to take in cargoes and passengers.

Vessel.	tons.	Commanders.
Montreal	2250	(Building.)
Dominion	2200	Capt. Roberts
Ontario	3200	" Bouchette
Memphis	2500	" Mellon.
Texas	2250	" Laurenson
Mississippi	2200	" Jones
Quebec	2200	" Bennett
St Louis	1824	" Reid.

These Vessels have very superior accommodation for Cabin and Steerage passengers

RATES OF PASSAGE:
Cabin ..... $60.
Return Cabin 110
Steerage at Reduced Rates.

Prepaid tickets issued at lowest rates to those desirous of bringing out their friends.

D. TORRANCE & Co., General Agents, Montreal
C. F. GILDERSLEEVE, Agent.

Clarence Street, below British American Hotel, Kingston.

April 23, 75

NEW WARE ROOM

Opened on the Corner of King and Princess Sts.

Melodeons & Pianos.

Gore Street, Kingston.

Attention is called to the splendid stock in all styles, of Melodeons, Resonant Parlor, Cabinet and Church Organs. Any design manufactured to order.

Piano Agency.—The celebrated Dunham and other American Pianos, with the popular Weber Piano, for sale.

Tuning and Repairing promptly attended to in City or Country.

Travelling Agent Wanted

C. MEE & CO.
Joseph George Charles Mee

Sept 14 1875

LIVERPOOL, LONDON & GLOBE

FIRE AND LIFE

Insurance Company

Available Assets, $27,000,000.

Claims by the Chicago and Boston Fires, estimated at nearly $5,000,000, were ordered to be paid immediately after the Fires, without any deduction, and in addition gave $10,000 towards the relief of the sufferers.

Rates of Insurance as low as any first-class office. Losses paid without reference to the Home office.

Isolated Private Residences taken for three years at very low rates of premium.

THOS. BRIGGS, Agent,

Office, Clarence st., opposite the post-Office

Kingston, Feb. 6, 1874.

VERY SUPERIOR CASTINGS.

The Subscriber is now prepared to take orders for all kinds of

BRASS AND IRON CASTINGS,

Such as Ornamental Work for Buildings, Columns, Window Caps and Sills, also Iron Fencing of the latest designs. Special attention is paid to SHAFTING AND MILL GEARING, &c., in all its branches, as well as all kinds of Ships' Supplies, consisting of the most Improved Patent Steering Wheels, Patent Capstans, Pumps, &c. Special attention is also called to my PROPELLOR WHEELS, acknowledged to be the best ever offered in the market of this Province, for beauty and cleanness of Castings they cannot be excelled.

Engineers and others are invited to call and see for themselves before ordering elsewhere

A good assortment of Wooden Well Pumps kept on hand.

Cash paid for good Scrap Iron.

BROKENSHIRE'S

Atlantic Foundry,

Corner of Union and Ontario Streets, Kingston, Ont.

Kingston 10th September, 1874.

FAST TIME

TO OSWEGO

BY RAIL!

Leaves Twice a Day

FARE:

$2.50 American Currency,
Return Tickets $4.50.

FOLGER & HANLEY, Agents.

June 7, 1875.

Cape Vincent, Garden Island Wolfe Island and Gananoque

STEAMBOAT ROUTES '75.

THE STEAMERS

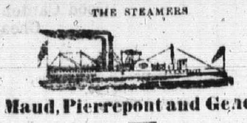

Maud, Pierrepont and Geneva.

ONE of the above Steamers will leave Kingston for Cape Vincent at 2.15 p.m., connecting with Rome and Watertown Railroad, Oswego Railroad, Northern Syracuse Railroad and New York Central Railroad. Also with steamer *Fenton* for Clayton and Alexandria Bay. Pullman cars from Cape Vincent for East and West.

RETURNING, on the arrival of trains at 10 a.m., making close connection with the Grand Trunk Railroad, Royal Mail Line, Bay of Quinte and Rideau Canal steamers at Kingston.

FOR GANANOQUE, daily, at 3 p.m., (Sunday and Monday excepted.)

Leaving Gananoque daily at 7 a.m., (Sunday and Monday excepted) calling at Howe Island both ways.

Leave for Wolfe & Garden Islands

Daily at 8:30 o'clock a.m., 11:30 o'clock a.m., and 3.00 p.m.

Returning at 9.15 o'clock a.m., and 1 p.m., and Saturday an extra trip at 8 a.m.,

SUNDAY:

9:30 o'clock a.m., 11:30 a.m., and 1.15 p.m

Returning, 10 o'clock a.m., 12:30 p.m., and 3 p.m.

For Tickets and information apply to

FOLGER & HANLEY
Foot of Brock Street

Nov 6, 1875.

MONTGOMERY'S

QUADRILLE BAND

IS OPEN FOR ENGAGEMENTS for Balls, Parties and other entertainments on reasonable terms and on the shortest notice.

ADDRESS—71 Ontario street, over the Agricultural Insurance Office, and opposite the Anglo American Hotel

WM. MONTGOMERY.

May, 1875

A. F. BRYANT,

(From London, England,)

Piano Forte Maker

AND REPAIRER,

BEGS leave to inform the citizens of Kingston and vicinity, that he has commenced the above business, and is prepared to execute all kinds of REPAIRING AND TUNING on the most reasonable terms, and having worked the past 17 years at all its branches, both in England and the United States, and the past four years in Ottawa, feels confident of being able to give general satisfaction.

Mr. B. has so many calls out of Ottawa that for the future he must spend half his time in the neighboring Towns and Villages. Any Pianos repaired by A. F. B. not giving satisfaction, as near as can be expected from the class of instruments, no charge will be made.

Numbers of references can be had if required. Orders may be left at the City Hotel Princess street, Kingston.

June 2, 1875.

Awarded the Highest Medal at Vienna.

E. & H. T. ANTHONY & CO.,

591 Broadway, New York,

(Opp. Metropolitan Hotel.)

Manufacturers, Importers and Dealers in

CHROMOS AND FRAMES,

STEREOSCOPES AND VIEWS,

Albums, Graphoscopes and Suitable Views.

Photographic Materials.

We are Headquarters for everything in the way of

Stereopticons and Magic Lanterns

Being Manufacturers of

Micro-Scientific Lantern,
Stereo-Panopticon,
University Stereopticon,
Advertiser's Stereopticon
Atropticon,
School Lantern, Family Lantern, People's Lantern.

Each style being the best of its class in the market.

Catalogues of Lanterns and Slides with directions sent on application.

Any enterprising man can make money with a Magic Lantern.

Cut this advertisement for reference.

THE GREAT ENGLISH REMEDY!

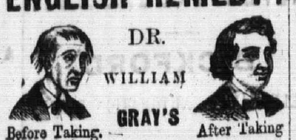

SPECIFIC MEDICINE

Cures all Nervous Diseases, such as Tremors, Debility, Prostration, etc., which in many cases are produced by over indulgence in the use of tobacco and alcoholic spirits; but the specific Medicine is more especially recommended as an unfailing cure for Seminal Weakness, Spermatorrhea, Impotency, and all diseases that follow as a sequence of Self Abuse, as loss of Memory, universal Lassitude, Pain in the Back, Dimness of Vision, Premature Old Age, and many other diseases that lead to insanity or Consumption and a premature grave, all of which, as a rule, are first caused by deviating from the path of nature and over indulgence.

The Specific Medicine is the result of a life study and many years of experience in treating these special diseases. Full particulars in our pamphlet, which we desire to send free by mail to every one.

The Specific Medicine is sold by all Druggists at $1 per package, or six packages for $5, or will be sent by mail on receipt of the money by addressing

WILLIAM GRAY & CO.,
Windsor, Ont.

Sold in Kingston by Heath & Gunn, E. H. Parker and all other Druggists. Northrop & Lyman, Toronto, Wholesale Agents.

Oct 18, 1875.

MONEY TO LEND.

$25,000

At Moderate Rates,

In sums and for periods of time to suit the wants of borrowers. Apply to

JAMES McARTHUR,
Manager

Ontario Building and Savings Society.

OFFICE—Wellington street, opposite St. George's Hall.

Kingston, July 14, 1875

PRINTING, &c., at the BRITISH WHIG Office.

THE TRAVELERS'

Insurance Company,

OF HARTFORD, CONN.

Assets - - - - Jan. 1st '74.
$2,694,396.84.

Surplus as regards policy holders $861,824.00

Grants everything desirable in

Life and Accident Insurance,

On the most Favorable Terms.

The Travelers furnishes everything desirable in either Life or Accidental insurance. It has issued over 300,000 general accident policies and paid Nineteen Thousand Claims for death or injury by accident; the amount thus returned to policy holders averaging about $836 a day for every working day during the past seven years.

In its Life Department, it has written 11,154 policies, and its low rate Cash Plan is steadily growing in favour with the insuring public.

DEPOSIT WITH GOVERNMENT
$140,000.

Foster, Well & Brailey, General Agents, 241 St James Street Montreal.

FOLGER & HANLEY, Agents.
Ontario Street

1874.

ROOM PAPER!

WM. ROBINSON

Begs to call the attention of the public to a large arrival of GOLD, SILVER TINTED and SATIN PARLOUR PAPER, the finest ever brought to the city, together with all other description of Room and Hall Paper, Decorations, &c., at the

City Paint Shop
And Room Paper Depot,
Bagot Street,

Where House, Sign & Window Shade Painting, Decorating &c., will be done on the shortest notice in style and cheapest rate.

WM. ROBINSON

April 22, 1875.

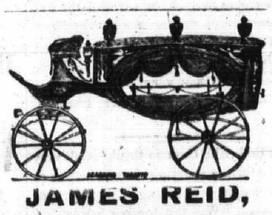

JAMES REID,

Cabinet Maker, Upholsterer and Undertaker,

152 Princess Street.
KINGSTON.

All kinds of COFFINS, CASKETS, SHROUDS &c., kept constantly on hand.

A NEW HEARSE, the best in the city and can furnish Funerals at the most reasonable terms.

May 26, 1874

ROYAL

Insurance Company

OF LIVERPOOL AND LONDON.

Liability of Shareholders Unlimited.

Fire and Life.

Capital $10,000,000
Funds Invested 12,000,000
Annual Income 5,000,000

Every description of property insured at moderate rates of premium.

Life Assurances granted in all the most approved forms.

STRANGE & STRANGE,
KINGSTON AGENTS.

Office, Clarence Street.

Feb 16, 1875

PROVINCIAL

Insurance Company,

OF CANADA.

For Fire and Marine Insurance.

HEAD OFFICE - - TORONTO.

PRESIDENT:
The Hon J. H. Cameron, D.C.L., Q.C., M.P.
VICE-PRESIDENT:
Lewis Moffatt, Esq., of Moffatt Bros.
OTHER DIRECTORS:
C. J. Campbell, Esq., of Campbell & C. Cassels, Toronto
W. J. MacDonnell, Esq., President Toronto Savings Bank, Toronto.
A. R. McMaster, Esq., of A. R. McMaster & Bro., Toronto.
H. S. Howland, Esq., Cashier, Merchants' Bank, Toronto.
Geo. Duggan, Esq., Judge of the County Court, County York, Toronto.
A. T. Fulton, Esq., of Geo. Michie & Co., Toronto.
Angus Morrison Esq., Barrister M.P., Toronto.
W. Ray, Esq., Cashier.
Managers: Arthur Harvey, Esq., Geo. A. Hire, Esq., Asst. Sec'y; Fire Inspector, Wm. Henderson, Esq., General Agent; Marine Department, Capt. C. G. Ferrier, Bankers: The Canadian Bank of Commerce.

Insurance effected at reasonable rates on all description of property. Fairness in settlement and an equitable construction of Insurance contracts are the invariable rules of the Company.

R. W. VAN DE WATER, Agent,
Office opposite the Anglo American Hotel, Kingston.

March 3, 1874

STATEMENT OF THE CONDITION
OF THE

Ætna Insurance Co'y.,

HARTFORD, CONN., on the 1st day of January, A.D., 1875.

ASSETS AT MARKET VALUE.

Cash on hand and in Bank	$561,169.20
Cash in hands of Agents & in transit	523,518.34
Real Estate	365,000
Mortgage Bonds	1,270,750
Bank & Trust Company Stocks	1,393,540
Railroad Stocks	585,198
Loans on Bond & Mortgage	82,200
Loans on Collaterals	24,547
United States and City Stock and other Securities	1,682,343.40
	$6,497,275.94

LIABILITIES

Claims for losses not due and unadjusted	$324,116.06
Net Assets	$6,021,049.00
Losses paid in 55 years, over	$42,000,000.00

This Company has been doing business in Canada for nearly 54 years, and during that time has secured the public confidence by prompt and liberal settlement of every just claim. It has complied with the laws of Canada by the deposit of Stocks to the extent of $50,000, and is prepared to issue Policies on terms as low as any other first-class Company.

JAS. SWIFT, Agent,
St. Lawrence Wharf.

March 9, 1875

JOSEPH WADDINGHAM & SON'S

STEAM Planing Mills

—AND—

SASH AND DOOR FACTORY

Ontario Street,

Opposite Kingston Foundry,

Kingston, Ontario.

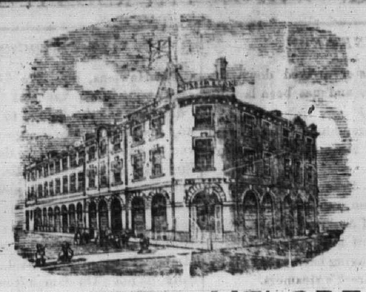

ORGANS AND MELODEONS!

WEBER & CO.,

PIANO MANUFACTURERS.

HAVING MADE ARRANGEMENTS WITH SOME OF THE LEADING MANUFACTURERS both Canadian and American, are prepared to sell ORGANS and MELODEONS at a very small allowance on wholesale prices for cash.

Intending purchasers would do well to give them their orders and save 25 per cent. Every instrument warranted.

Nov. 30, 1874.

CUNARD LINE.

NOTICE!

WITH the view of diminishing the chances of collision, the steamers of this Line take a specific course for all seasons of the year:

On the Outward Passage from Queenstown to New York or Boston, crossing Meridian of 50 at 43 Lat., or nothing to the North of 43

On the Homeward Passage, crossing the Meridian of 50 at 42 Lat., or nothing to the North of 42.

The British and North American Royal Mail

STEAM SHIPS.

Between New York and Liverpool,

CALLING AT CORK HARBOR.

FROM NEW YORK.		*FROM NEW YORK.*	
BOTHNIA	Wednesday, Nov. 24	*CHINA*	Wednesday, Dec. 29th
ABYSSINIA	Wednesday, Dec. 1st	*PERUVIAN*	Wednesday, Jan. 5th
ALGERIA	Wednesday, Dec 8th	*ALGERIA*	Wednesday, Jan. 12th
JAVA	Wednesday, Dec. 15th	*JAVA*	Wednesday, Jan. 19th
**RUSSIA*	Wednesday, Dec. 22nd		

And every following Wednesday and Saturdays from New York. Steamers marked *, do not carry steerage passengers.

Rates of Passage:

Cabin, $80.00, $100.00 and $130.00, Gold, according to accommodation
Tickets to Paris, $15.00, Gold, additional
Return Tickets on favorable terms.
Steerage Tickets to and from all parts of Europe at very low rates.
Through Bills of lading given for Belfast, Glasgow, Havre, Antwerp and other ports on the Continent; and for Mediterranean ports.
For Freight and Cabin Passage apply at the Company's office, 4 Bowling Green, New York.
For Steerage Passage, at 111 Broadway, Trinity Building, N.Y.

CHAS. G. FRANCKLYN, Agent.

April 23, 1874

STADACONA

Fire and Life Insurance Company,

Authorized Capital ..... $5,000,000.

BOARD OF DIRECTORS:—J. B. Renaud, President, Director Union Bank of L. Canada; Hon. J. Sharples, Vice President, Director Union Bank, L. Canada; Hon. E. Chinic, President La Banque Nationale; Cerice Tetu, President La Banque Nationale; James G. Ross, President Quebec Bank; John Ross, Director Stadacona Bank; J. B. Casgrain, Member of Dominion Parliament; Alex. LeMoine Sec. Treas. Trinity House, Quebec; John Laue, Ship Builder.

HEAD OFFICE Victoria Chambers, Quebec. CRAWFORD LINDSAY, Secretary.

KINGSTON BOARD OF DIRECTORS:
B. M. BRITTON, ESQ. | WM. HARTY ESQ.
H. M. FOLGER, ESQ.

OFFICE—Corner of Clarence and Ontario Streets.

Fire Risks of all descriptions taken at fair rates. Policies issued direct from this Office. Prompt and liberal adjustment of losses.

WM. McROSSIE, Secretary. ALEX. BAMFORD, Agent.

March 15, 1875.

Dr. J. Collis Browne's Chlorodyne

THE ORIGINAL AND ONLY GENUINE.

CHLORODYNE is admitted by the Profession to be the most wonderful and valuable remedy ever discovered.

CHLORODYNE is the best remedy known for Coughs, Consumption, Bronchitis and Asthma.

CHLORODYNE effectually checks and arrests those too often fatal diseases Diptheria, Fever and Croup, Ague.

CHLORODYNE acts like a charm in Diarrhœa, and is the only specific in Cholera and Dysentery.

CHLORODYNE effectually cuts short all attacks of Epilepsy, Hysteria, Palpitation and Spasms

CHLORODYNE is the only palliative in Neuralgia, Rheumatism, Gout, Cancer, Toothache, Meningitis, &c.

From Lord Francis Conyngham, Mount Charles, Donegal, 11th Dec., 1868.

"Lord Francis Conyngham, who this time last year bought some of Dr J. Collis Browne's Chlorodyne from Mr Davenport, and has found it a most wonderful medicine, will be glad to have half a dozen bottles sent at once to the above address."

"Earl Russell communicated the College of Physicians that he received a despatch from Her Majesty's Consul at Manilla, to the effect that Cholera has been raging fearfully, and that the only remedy of any service was Chlorodyne."—See *Lancet*, 1st Dec. 1864.

CAUTION.—BEWARE OF PIRACY AND IMITATIONS.

CAUTION.—Vice-Chancellor Sir W. Page Wood stated that Dr J. Collis Browne was undoubtedly the inventor of Chlorodyne that that the story of the defendant, Freeman, was deliberately untrue, which he regretted to say had been sworn to.—See *Times*, 19th July, 1864.

Sold in Bottles at 1s. 1½d., 2s. 9d., 4s. 6d and 11s. each. None is genuine without the word "Dr. Collis Browne's Chlorodyne" on the Government Stamp. Overwhelming medical testimony accompanies each Bottle.

SOLE MANUFACTURER:—J. T. Davenport, 33 Gt. Russell Street, Bloomsbury, London.

TO BUILD UP A CITY

USE ITS

MANUFACTURES

IF you want Wood or Coal Stoves, Plough Castings, Harrows, Cultivators, Field or Lawn Rollers, Coolers, Dairy Kettles, Cemetery or Ornamental Railings or Castings, Stamped Plain or Japanned Tin Ware, call at the

Victoria Foundry Warerooms
NO. 8 BAGOT ST.,
CHOWN & CUNNINGHAM.

Examine samples and leave orders

PURE Wines and Liquors,

Imported Direct from France of all the different Brands of

Wines, Brandies, &c., &c.,
Ales XX and XXX,
Porter XX and XXX,
French Brandy Colouring,
a very superior article,
Champagne Cider,

Some of the best ever introduced in this Market.

Geo. Thompson & Co.,

KING STREET

MONEY TO LOAN.

SIXTY THOUSAND DOLLARS TO LOAN on favourable terms, in large or small sums for long or short periods. Money received on deposit to bear interest. Apply to

THOS. BRIGGS,
Manager Frontenac Loan and Investment Society. Office—Clarence street, opposite the Post Office, Kingston.

Patents of Invention

Expeditiously and Properly Secured in

CANADA, UNITED STATES AND EUROPE

Patents guaranteed or no charge. Send for printed instructions. Agency in operation 11 years.

HENRY GRIST, Ottawa, Ont.,
Mechanical Engineer, Solicitor for Patent and Draughtsman.

OILS, PAINTS, AND VARNISHES, CHISELS, PLANES, AUGERS, Nails, Spikes, Tacks, Water Lime, Land Plaster

And a large supply of HARDWARE FOR SALE—CHEAP

AT M'MILLAN'S

Hardware Hon. Princess Street.

FURS, FURS

Ladies' and Gentlemen's

FUR GOODS

READY MADE

Fur Caps

IN ALL THE NEWEST STYLES.

FELT HATS!

Cloth, Velvet, Silk and Scotch

CAPS.

Now is the time for ladies to get their

Old Furs Made Up

In the New Styles.

WM. GROH,

PRINCESS STREET.

Sept 27, 1875.

Trade Mark.

THIS CIGAR IS GENUINE!

ONLY WHEN PACKED IN SQUARE BOXES BEARING THE ABOVE BRAND.

M. LESSER,

Patentee and Manufacturer.

Montreal, Canada.

GEO. ROBERTSON & SONS, Sole Agents.

Sept 13, 1875.

COMPOUND SYRUP

—OF—

SPRUCE GUM

TRADE MARK

A. F. M.

AS PREPARED BY THE

SISTERS OF PROVIDENCE,

Montreal and Burlington, Vt.

IT is thirty years and upwards since we commenced preparing this Syrup, under the present name and during this time we have given away to the poor and sold many thousand of bottles. It has been only at the earnest solicitation of our friends, of all classes and denominations, that we have considered it our duty to put it up in a shape suitable to be sold on the market, by this means reaching all who may need it. The formula of the remedy is well known to medical gentlemen of this city, and approved of by them as one of the best remedial agents known to the medical faculty for the cure of Coughs, Colds, Hoarseness, Pains in the Chest, Disease of the Lungs, and all Pulmonary affections.

Its pleasant taste renders it peculiarly adapted for children, and if carefully administered, according to the directions, may be given to a child of a month old with perfect safety, and will afford immediate relief.

It excites expectoration and causes the lungs to throw off the Phlegm or Mucous, heals the irritated parts and creates a healthy action

One of our eminent city physicians, Dr. E. H. Trudel, Professor in Victoria Medical College Montreal, and Head Physician at the Dispensaries of the Sisters of Providence, etc., etc., who has used it extensively in his practice for nearly twenty years, speaks of it as follows:

"75 DUBORD ST., MONTREAL.

"It is now eighteen years and upwards that I have been attending physician to the Reverend Sisters of the Providence Asylum. During that period I have prescribed this 'Compound Syrup of Spruce Gum,' not only to the inmates but also to outside patients.

"The valuable properties this Syrup possesses induce me to place it in the foremost rank amongst the remedies known to the Therapeutist in all cases of Coughs, Bronchitis and Consumption, affording those troubled with these complaints the most wonderful relief.

"E. H. TRUDEL, M.D."

In placing this remedy before the public, we trust you will believe we are not actuated by any sordid motive. Our object is not gain for ourselves, but that we may increase our means of doing good. We presume you are aware that our House is supported by voluntary contributions, and any increase to our means derived from our industry is devoted to alleviating the wants and sufferings of the afflicted the aged, the infirm, the friendless, homeless and orphans of all classes and creeds.

We visit the sick and assist the needy to the utmost extent of our means, and we are sure that all will bear testimony of our desire to do good. To be ill or in want is sufficient to enlist our sympathy and receive our care.

Trusting to receive your hearty co-operation and support,

We have the honor to be, etc.,
SISTERS OF PROVIDENCE.

Price per Bottle, 25 Cents.

FOR SALE IN KINGSTON by the Sisters of the House of Providence, Montreal street, and by

A. GUNN & Co., Ontario street,
JAS. BROWNE & Co., Ontario street, Wholesale Grocers.
W. R. McRAE & Co., Wellington st.,
F. & T. RIGNEY, Princess street,
JOSEPH DONNELLY "
P. CONROY. "
J. HALLIGAN & Co., Brock street,
P. BROWNE, Market Square,
P. MACDONALD "
WM. BEGG & Co., Brock Street, Retail Grocers.

And by E. H. PARKER and J. G. KING, Druggists, King street.

Kingston, June 17, 1875.

THE GREAT FEMALE REMEDY

JOB MOSES'

Periodical Pills.

THIS invaluable Medicine is unfailing in the cure of all those painful and dangerous diseases to which the female constitution is subject. It moderates all excesses and removes all obstructions, and a speedy cure may be relied on

TO MARRIED LADIES,

It is peculiarly suited. It will, in a short time bring on the monthly period with regularity.

In all cases of nervous and spinal affections, pains in the back and limbs, fatigue on slight exertion, palpitation of the heart, hysterics and whites, these Pills will effect a cure when all other means have failed, and although a powerful remedy, do not contain iron, calomel, antimony or anything hurtful to the constitution

Full directions in the pamphlet around each package, which should be carefully preserved

JOB MOSES, New York
Sole Proprietor

$1.00 and 12 1-2 cents for postage, enclosed to Northrop & Lyman, Toronto, Ont., general agents for the Dominion, will ensure a bottle containing over 50 pills, by return mail. Sold by all druggists

Sold in Kingston by E. H. Parker, J. G. King, Heath & Gunn, W. D. Gordon, H. Skinner, G. S. Hobart and J. McCammon, and all medicine dealers

WESTERN ASSURANCE COMPANY,

OF CANADA.

Fire and Marine.

(Incorporated 1851.)

Capital	$400,000.00
Security to Policy-Holders	955,994.00
Annual Premiums	338,838.00

Hon. J. McMurrich, President; Charles McGrath, Esq., Vice-President; Bernard Halahan, Esq., Managing Director; Fred. Lovilace, Esq., Secretary.

DIRECTORS:

James Michie, Esq.,	Noah Barnhart, Esq.,
John Fisken, Esq.,	Robert Beaty, Esq.,
A. M. Smith, Esq.,	W. Gooderham, Esq.

Confined to Canada account, no office engaged in the Fire and Marine business has yet attained so large an income from Premiums, which shows beyond question that the Western holds a leading position in the confidence of the Insurance community.

MARINE DEPARTMENT.

Ocean, Lake and River Risks on Hulls and Cargoes taken at the lowest remunerative rates.

Capt. J. T. Douglas, Marine Inspector.

FOLGER & HANLEY, Agents,
Fire and Marine Departments

Ferry Wharf, foot of Brock Street.

1874.

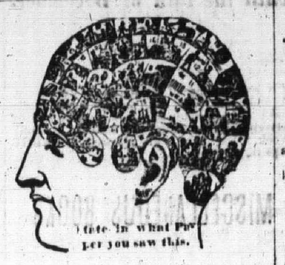

Note in what Paper you saw this.

Are You a Sufferer?

THEN READ

"CHRONIC NERVOUS DISEASES," a book specially adapted for married people; or

"HOME TREATMENT," a book of vital importance to the young of both sexes, designed for parents as well.

"PREVENTION AND CURE OF CONSUMPTION," with directions for home application

Either of the above books sent prepaid on receipt of $1.00.

A CURE GUARANTEED

In cases of mental and physical debility, especially

LOSS OF VITAL ENERGY,

arising from EARLY INDISCRETIONS

Over 300 Cured in 3 Months!

Write your case fully, enclose $1.00, and if you wish an answer send a prepaid envelope addressed to yourself.

Young Men, be warned in time!

A few Extracts from the Press:

"Parties consulting Prof. Egan, of Toronto, will find him perfectly reliable, and trustworthy in every particular."—*Brockville Recorder.*

"His delineation of character appears almost marvellous, as we can testify to personally."—*Kingston News.*

Prof. Egan is about returning to headquarters, Toronto, after a most successful five months lecturing tour through Canada, on the 'Science of Health, Life and its Laws.' He is a gentleman, courteous and refined, who combines with his rare phrenological qualifications a thorough medical education, we candidly recommend the afflicted to apply to him for relief; his is strictly honorable and confidential in his transactions."—*Napanee Beaver.*

Address,

Prof. J. Y. EGAN,
Toronto, Ont.

Sept 18, 1875

Burnett's Cocoaine
Prevents the Hair from Falling.
Burnett's Cocoaine
Promotes its Healthy Growth.
Burnett's Cocoaine
Is not Greasy nor Sticky.
Burnett's Cocoaine
Leaves no Disagreeable Odor.
Burnett's Cocoaine
Subdues Refractory Hair.
Burnett's Cocoaine
Soothes the Irritated Scalp Skin.
Burnett's Cocoaine
Affords the Richest Lustre.
Burnett's Cocoaine
Is not an Alcoholic Wash.
Burnett's Cocoaine
Kills Dandruff.
Burnett's Cocoaine
Gives New Life to the Hair.
Burnett's Cocoaine
Remains Longest in Effect.

50 and 75 cents per Bottle.

PERRY DAVIS & SON & LAWRENCE,
MONTREAL, P.Q.
Agents for Dominion of Canada

JOSEPH BURNETT & CO., BOSTON,
Proprietors.

THE GREAT REMEDY FOR

CONSUMPTION

which can be cured by a timely resort to this standard preparation, as has been proved by the hundreds of testimonials received by the proprietors. It is acknowledged by many prominent physicians to be the most reliable preparation ever introduced for the relief and cure of all Lung complaints, and is offered to the public, sanctioned by the experience of over forty years. When resorted to in season it seldom fails to effect a speedy cure in the most severe cases of Coughs, Bronchitis, Croup, Whooping Cough, Influenza, Asthma, Colds, Sore Throat, Pains or Soreness in the Chest and Side, Liver Complaint, Bleeding at the Lungs, &c. Wistar's Balsam does not dry up a Cough, and leave the cause behind, as is the case with most preparations, but it loosens and cleanses the lungs, and allays irritation, thus removing the cause of the complaint.

PREPARED BY
SETH W. FOWLE & SONS, Boston, Mass.
And sold by Druggists and Dealers generally

GUARDIAN

Assurance Company,

OF LONDON, ENGLAND.

(Established 1821.)

Subscribed Capital	£2,000,000 Stg
Total Invested Funds upwards of	£2,850,000 Stg
Annual Income	£380,000 Stg
Funds Invested in Canada	$100,000.

Insurances against loss by Fire accepted at the lowest current rates and claims settled without reference to the Board in London.

ROBERT SIMMS & CO.,
GEORGE DENHOLM,
Gen. Agents for Canada
R. W. VAN DE WATER,
Agents for Kingston,
Ontario street

HY. BRAME,

Cabinet Maker

—AND—

UNDERTAKER,

Corner Princess & Sydenham Streets, No. 65, Kingston, Ont.

Keeps constantly on hand a large and varied assortment of Furniture.

Undertaking attended to in all its branches keeps on hand a large assortment of

Coffins & Caskets

of every description; has the best Hearse in the Dominion. Funerals attended to in city and country on the most reasonable terms.

HY. BRAME.

May 19, 1874.

ANGLO-AMERICAN HOTEL

(Corner of Johnston and Ontario Sts.)

E. Milsap & Co. ... Proprietors.

Recently refurnished and thoroughly renewed. Very centrally situated, fronting the harbor and near the steamboat landing. The proprietors are enabled through increasing business to afford every accommodation and convenience, while courtesy and attention are proverbial characteristics of the Anglo-American.

vMay 1874.

A. McCORKELL,

Boat Builder,

Ontario Street, Kingston, Ontario.

HAS ON HAND ready finished for sale a large assortment of *First-Class Cedar Bright Varnished Skiffs* (or model), speed, beauty of finish and workmanship cannot be excelled in this city or any other in Canada. Also painted Skiffs kept on hand.

Fastest sailing Yachts built to order. Skiffs to order, such as I obtained prizes with at the Provincial Exhibitions of Quebec and Ontario for the past number of years.

Work to be sent from Kingston to be paid for before leaving the establishment.

pril 7 1875.

JOHN SHIELS,
Tinsmith,
Plumber, Bell Hanger and Wire Worker,
NO. 75,
Wellington Street,
DEALER IN
STOVES,
Coal Oil, Lamps and Lamp Trimmings

BOND BROTHERS,

Bankers and Stock Brokers,

MONTREAL, P.Q.

NEGOTIATE sales of property and patents and organize Companies. Money invested in first-class securities to pay 7 and 8 per cent. interest at lowest current rates.

Dec. 2, 74.

Fire Proof Roofing.

THE BEST FIRE PROOF ROOFING ever introduced is said to be that of Mica, Scapetone and Plumbago, combined with other ingredients, which has been patented by the Brockville Mica and Plumbago Company, and which is now introduced into almost every city and town in this Province.

It is warranted to be perfectly proof against fire and also against frost as far as it has been tested during the last two years.

All parties wishing to get a good Fire Proof Roof are invited to my Foundry, corner of Union and Ontario Streets, in this city, where they can see for themselves the ravages made by fire close to my Moulding Shop, while strange to say, it came off comparatively unhurt from the flames.

J. BROKENSHIRE,
Sole Agent for the City and surrounding country.

Kingston, Jan., 1875.

FIRE & MARINE

BRITISH AMERICA

Assurance Company

Oldest Chartered Canadian Company.

HEAD OFFICE ..... TORONTO
Church Street, Corner of Court St.

AGENCIES IN ALL THE PRINCIPAL CITIES TOWNS AND VILLAGES THROUGHOUT CANADA.

BOARD OF DIRECTORS

Geo. Percival Ridout, Esq., Governor
Peter Paterson,