ALLAN LINE!

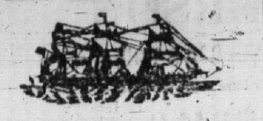

Liverpool, Londonderry & Glasgow

(CARRYING THE CANADIAN AND UNITED STATES MAILS.)

TWENTY-TWO splendid Iron Steamships, full powered, double engined, Clyde built

Circassian	Austrian	Canadian
Polynesian	Nestorian	Acadian
Sardinian	Moravian	St. Patrick
Hibernian	Peruvian	Newfoundland
Caspian	NovaScot'n	Waldensian
Scandin'n	N.American	Phoenician.
Prussian	Manitoban	Corinthian.

THE TRAMERS OF THE

LIVERPOOL MAIL LINE

(Sailing from Liverpool every THURSDAY, and from Quebec every SATURDAY, calling at Lough Foyle to receive on board and land mails and passengers to and from Ireland and Scotland, and are to be despatched from Quebec:—

PERUVIAN, 23rd October.
PRUSSIAN, 30th October.
POLYNESIAN, 6th November.
SCANDINAVIAN, 13th November.
MORAVIAN, 20th November.

Rates of Passage from Quebec:—
CABIN ..... $70 to $80
STEERAGE $25
RETURN $50

The Steamers of the

GLASGOW LINE

are intended to sail from the Clyde every Tuesday, and from Quebec about every Thursday

Rates of Passage:
Cabin ..... $60.
Intermediate ..... 40.
Steerage ..... 25.

Prepaid Passage Certificates.

Persons wishing to send for their friends can obtain Passage Certificates for $25. The tickets are good for one year and the amount is refunded on a small deduction, if not used.

The Government of Ontario

Allows a bonus of $6.00 per head to farm labourers and servants, after a residence of three months in Ontario.

Full information will be given by the Agents as to necessary certificates to be obtained in order to be entitled to this bonus.

Remember, passengers by the ALLAN LINE are landed direct from the Steamships on the Grand Trunk Wharve at South Quebec and Portland, and are forwarded at once to destination.

For Tickets and any further information apply to H. BOURLIER, General Agent, Toronto, Ont.

FOLGER & HANLEY, Agents, Office, foot of Brock Street.

April 23, 1875

DOMINION LINE.

This Line is composed of the following first class full-powered Clyde-built Steamships, and will perform regular service between

LIVERPOOL, QUEBEC AND MONTREAL
IN SUMMER, AND
LIVERPOOL & BOSTON
IN WINTER,

Sailing from Liverpool every Wednesday, calling at Belfast Lough, to take in cargoes and passengers.

Vessel.	Tons.	Commanders.
Montreal	3250	(Building.)
Dominion	3200	Capt. Roberts
Ontario	3200	" Bouchette
Memphis	2500	" Melion.
Texas	2250	" Laurenson
Mississippi	2200	" Jones
Quebec	2200	" Bennett
St. Louis	1824	" Reid.

These Vessels have very superior accommodation for Cabin and Steerage passengers

RATES OF PASSAGE:
Cabin ..... $80.
Return Cabin $140
Steerage at Reduced Rates.

☞ Prepaid tickets issued at lowest rates to those desirous of bringing out their friends.

D. TORRANCE & Co., General Agents, Montreal
C. F. GILDERSLEEVE, Agent,
Clarence Street, below British American Hotel, Kingston.

April 23. 7c

KEATING'S COUGH LOZENGES.
The best and safest remedy for
COUGHS,
ASTHMA,
BRONCHITIS,
HOARSENESS,
DIFFICULTY OF BREATHING,
ACCUMULATION OF PHLEGM.

These Lozenges contain no opium or any deleterious drug, therefore the most delicate can take them with perfect confidence. No remedy is so speedy and certain in its beneficial effects

CURE OF ASTHMA OF YEARS' STANDING

Calne, cross, near Stroud, Gloucestershire.

SIR—Having been troubled with Asthma for several years, I could find no relief from any medicine whatever, until I was induced, about two years ago, to try a box of your valuable Lozenges, and found such relief from them that I am determined for the future never to be without a box of them in the house, and will do all in my power to recommend them to my friends.

If you consider the above testimonial of any advantage, you are quite at liberty to make what use of it you please.

I am, sir, your most obliged servant,

THOMAS KEATING, Esq. W. J. FIGG.
Sold in Boxes and Tins, by all Druggists.

KEATING'S BON BONS OR WORM TABLETS

A purely vegetable sweetmeat, both in appearance and taste furnishing a most agreeable method of administering the only certain remedy for intestinal or thread worms. It is perfectly safe and mild preparation, and is specially adapted for children.

Sold in tins of by all Chemists and Druggist

CAUTION.—The public are requested to observe that all the above preparations bear the Trade Mark as herein shown.

TRADE MARK

THOS. KEATING, London,
EXPORT CHEMIST & DRUGGIST.
Indents for Pure Drugs and Chmicals carefully

For Picton, Belleville and Intermediate Ports.

The Royal Mail Upper Cabin Steamer

ROCHESTER,
CAPT. J. J. CAMPBELL,

WILL LEAVE CARRUTHERS' WHARF at 3 p.m., arriving at Picton about 7 p.m. RETURNING—Leaves *Mondays, Wednesdays and Fridays*, Belleville 5 a.m., Picton 8 a.m., arriving in Kingston about 12:15.

Tuesdays, Thursdays and Saturdays—Belleville 2:45 a.m., Picton 6 a.m., arriving at Kingston about 10 a.m

C. H. HATCH, Agent

May, 1875.

NEW WARE ROOM

Opened on the Corner of King and Princess Sts,

Melodeons & Pianos.

Core Street, Kingston.

Attention is called to the splendid stock in all styles, of Melodeons, Resonant Parlor, Cabinet and Church Organs. Any design manufactured to order.

Piano Agency—The celebrated Dunham and other American Pianos, with the popular Weber Piano, for sale.

Tuning and Repairing promptly attended to in City or Country.

☞ Travelling Agents Wanted

C. MEE & CO.
Joseph George. Charles Mee
Sept 14 1875

PRINTING, &c., at the BRITISH WHIG Office

FAST TIME
TO OSWEGO
BY RAIL!

Leaves Twice a Day

FARE:

$2.50 American Currency,
Return Tickets $4.50.

FOLGER & HANLEY,
June 7, 1875. Agents.

WESTERN ASSURANCE COMPANY,
OF CANADA.

Fire and Marine.

(Incorporated 1851.)

Capital	$40,000.00
Security to Policy Holders	955,994.00
Annual Premiums	358,858.00

Hon. J. McMurrich, President; Charles McGrath, Esq., Vice-President; Bernard Halnan, Esq., Managing Director; Fred. Lovlace, Esq., Secretary.

DIRECTORS:

James Michie, Esq., Noah Barnhart, Esq., John Fisken, Esq., Robert Beaty, Esq., A. M. Smith, Esq., W. Gooderham, Esq.

Confined to Canada account, no office engaged in the Fire and Marine business has yet attained so large an income from Premiums, which shows beyond question that the Western holds a leading position in the confidence of the Insurance community.

MARINE DEPARTMENT.

Ocean, Lake and River Risks on Hulls and Cargoes taken at the lowest remunerative rates.

Capt. J. T. Douglas, Marine Inspector.

FOLGER & HANLEY, Agents,
Fire and Marine Departments
Ferry Wharf, foot of Brock Street.
1874.

NORRIS & SOPER,
IMPORTERS,

WHOLESALE AND RETAIL

DEALERS IN

PIANO-FORTES, ORGANS, &c.

THE

MATHUSHEK PIANO!

Is the most powerful, durable, pure and musical Piano made. This is the unanimous verdict of the most noted musicians of Europe and America. Testimonials sent free, and comparison invited.

In the following Catalogue we give the makers prices of the different instruments, and our retail prices opposite, at which our Agents can sell them, and where we have no Agents we will supply them at prices named:

MATHUSHEK
Full Agraffe and Trichord.

	Makers Prices.		*Our Retail Prices*
No. 8	7 octave,	$525	$500
9	7 do	650	525
10	7 1-3 do	700	565
11	7 1-3 do	750	600
12	7 1-3 do	750	575
13	7 1-3 do	800	625
14	7 1-3 do	850	675

THE FISCHER PIANO.

The *American Trade Journal* writing up the Piano trade says: "* * * Messrs J & C Fischer, are, as we have said, not only the oldest and most experienced makers of fine instruments for the trade, but sell hundreds of their Pianos to good judges." * About 17,000 of them are now in use. They are certainly the best medium priced Piano in the country—all have agraffe treble:

	Makers Price.		*Our Retail Price*
No 1 medium,	7 octave,	$400..	$325
2	do 7	do 425..	350
1	Large, 7	do 475..	375
2	do, 7	do 550	400
" 2 1-4	do 7 1-3	575..	415
2 1-2	do 7 1-3	550..	440
3	do 7 1-3	600..	475
4	do 7 1-3	625..	490
4 1-4	do 7 1-3	650..	500
4 1-2	do 7 1-3	700	525
5	do 7 1-3	775..	600

LA BELLE PIANO.

(Made for Norris & Soper.)

Containing all modern improvements. Over 15,000 of these are in use.

Makers Price			*Our Retail Price.*
No A	7 octave,	$375	$300
1	7 1-3 do. agraffe,	400	325
2	7 1-3 do	450	350
3	7 1-3 do	500	375
4	7 1-3 do	600	425
5	7 1-3 do	700	475

PRINCE ORGANS.

Oldest and best—56,000 in use.

Makers Price		*Our Retail Price*
No 77	$100 ..	$300
78	250 ..	140
79	200 ..	150
80	225 ..	170
55	125 ..	125

Every Instrument Warranted Five Years.

Catalogues with full descriptions, Prices and Testimonals sent free on application.

AGENTS WANTED in every city, town and County of the Dominion.

NORRIS & SOPER,
No. 8, Adelaide Street,
Sept 17, 1875. TORONTO.

JOSEPH WADDINGHAM & SON'S
STEAM
Planing Mills
—AND—
SASH AND DOOR FACTORY
Ontario Street,
Opposite Kingston Foundry.
Kingston, Ontario.
Oct 18.

NOTICE.

MORSON'S EFFECTUAL REMEDIES

Are sold by Chemists and Druggists throughout the World.

PEPSINE—The popular and professional medicine for indigestion is Morson's Pepsine, the active principle of the gastric juice. Sold in Powder, Lozenges, Globules; and as Wine in 1-4, 1-2 and 1 pint bottles.

CHLORODYNE is of such celebrity it scarcely be considered a speciality, its composition being known to practitioners. Many of the Chlorodynes being unequal in strength, Morson & Son have prepared this. Sold in 1-2 oz., 1-1-2 and 3 oz. bottles.

GELATINE—The purest preparation is Morson's Carefully packed and shipped Orders made payable in England.

THOMAS MORSON & SON
Medallists and Jurors and at all Great Exhibitions,
31, 121, Southampton Row, Russell Square, London.
WORKS—HORNSEY and HOMERTON

Pure Chemicals & New Medicines selected, and all orders executed with with promptness and despatch.

THE TRAVELERS'
Insurance Company,
OF HARTFORD, CONN.

Assets - - - - Jan. 1st '74.
$2,694,306.84.

Surplus as regards policy holders $861 824.00

Grants everything desirable in
Life and Accident Insurance,
On the most Favorable Terms.

The Travelers furnishes everything desirable in either Life or Accidental insurance. It has issued over 302,000 general accident policies and paid Nineteen Thousand Claims for death or injury by accident; the amount thus returned to policy holders averaging about $836 a day for every working day during the past seven years:

In its Life Department, it has written 11,151 policies, and its low rate Cash Plan is steadily growing in favour with the insuring public.

DEPOSIT WITH GOVERNMENT
$140,000.

Foster, Well & Brinley, General Agents, 241 St. James Street Montreal

FOLGER & HANLEY, Agents.
1874. Ontario Street

ROOM PAPER!
WM. ROBINSON

Begs to call the attention of the public to a large arrival of GOLD SILVER TINTED AND SATIN PARLOUR PAPER, the finest ever brought to the city, together with all other description of Room and Hall Paper, Decorations, &c., at the

City Paint Shop
And Room Paper Depot,
Bagot Street,
Where House, Sign & Window Shade Painting.

Decorating &c., will be done on the shortest notice at style and cheapest rate.

WM. ROBINSON
April 22, 1875.

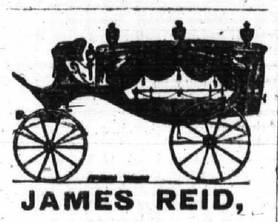

JAMES REID,
Cabinet Maker, Upholsterer and Undertaker,
152 Princess Street.
KINGSTON.

All kinds of COFFINS, CASKETS, SHROUDS &c., kept constantly on hand.

☞ A NEW HEARSE, the best in the city and can furnish Funerals at the most reasonable terms.

May 26 1874

ROYAL Insurance Company
OF LIVERPOOL AND LONDON.

Liability of Shareholders Unlimited.

Fire and Life.

Capital $10,000,000
Funds Invested 12,000,000
Annual Income 5,000,000

Every description of property insured at moderate rates of premium.

Life Assurances granted in all the most approved forms.

STRANGE & STRANCE,
KINGSTON AGENTS.

Office, Clarence Street.
Feb 16, 1875

PROVINCIAL
Insurance Company,
OF CANADA.

For Fire and Marine Insurance.

HEAD OFFICE - - TORONTO.

PRESIDENT:
The hon J. H. Cameron, D.C.L., Q.C., M.P
VICE PRESIDENT,
Lewis Moffatt, Esq., of Moffatt Bros.
OTHER DIRECTORS:
C. J. Campbell, Esq., of Campbell & C. Cassels, Toronto
W. J. MacDonnell, Esq., President Toronto Savings Bank, Toronto.
A. R. McMaster, Esq., of A. R. McMaster & Bro., Toronto.
H. S. Howland, Esq., Cashier, Merchants Bank, Toronto.
Geo. Duggan, Esq. Judge of the County Court, County York: Toronto.
A. T. Fulton, Esq., of Geo. Michie & Co Toronto.
Angus Morrison Esq., Barrister M.P., Toronto.
W. Kay, Esq., Gananoque.
Manager—Arthur Harvey, Esq., Geo. A Hine, Esq., Asst. Sec'y: Fire Inspector, Wm Henderson, Esq., General Agent: Marine Department, Capt. C. G. Fortier, Bankers: The Canadian Bank of Commerce.

Insurance effected at reasonable rates on all description of property. Fairness in settlement and an equitable construction of Insurance contracts are the invariable rules of the Company.

R. W. VAN DE WATER Agent,
Office opposite the Anglo American Hotel ingston.
March 3, 1874

STATEMENT OF THE CONDITION OF THE
Ætna Insurance Co'y.,

HARTFORD, CONN., on the 1st day of January, A.D., 1875.

ASSETS AT MARKET VALUE.

Cash on hand and in Bank	$561,169.28
Cash in hands of Agents & in transit.	523,518.34
Real Estate	365,000
Mortgage Bonds	1,379,750
Bank & Trust Company Stocks	1,293,540
Railroad Stocks	585,198
Loans on Bond & Mortgage	82,250
Loans on Collaterals	24,547
United States and City Stock and other Securities	1,682,503.40
	$6,497,275.9.

LIABILITIES

Claims for losses not due and unadjusted	$245,116.0.
Net Assets	$6,521,049.0.
Losses paid in 55 years, over	$42,000,000.00

This Company has been doing business in Canada for nearly 54 years, and during that time has secured the public confidence by prompt and liberal settlement of every just claim. It has complied with the laws of Canada by the deposit of Stocks to the extent of $50,000, and is prepared to issue Policies on terms as low as any other first-class Company.

JAS. SWIFT, Agent,
March 9, 1875. St. Lawrence Wharf

ONE BOX CLARK'S B 41 PILLS

IS warranted to cure all discharges from the Urinary Organs, in either sex, acquired or constitutional, Gravel or pains in the Back. Sold in boxes, $1, 50cts. each, by all Chemists and Patent Medicine Vendors. Sole Proprietor, F. J. CLARKE.

APOTHECARIES' HALL LINCOLN, ENGLAND

Sold in England by all Wholesale Patent Medicine houses.

Wholesale Agents for Provinces of Ontario and Quebec—EVANS, MERCER & Co. Montreal.

M'Keller to any address on receipt of price

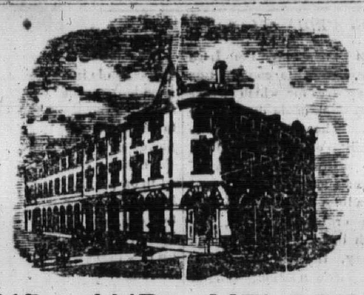

ORGANS AND MELODEONS!

WEBER & CO.,
PIANO MANUFACTURERS.

HAVING MADE ARRANGEMENTS WITH SOME OF THE LEADING MANUFACTURERS both Canadian and American, are prepared to sell ORGANS and MELODEONS at a very small allowance on wholesale prices for cash.

Intending purchasers would do well to give them their orders and save 25 per cent. Every instrument warranted.

Nov. 30, 1874.

CUNARD LINE.
NOTICE!

WITH the view of diminishing the chances of collision, the steamers of this Line take a specific course for all seasons of the year

On the Outward Passage from Queenstown to New York or Boston, crossing Meridian of 50 at 43 Lat., or nothing to the North of 43

On the Homeward Passage, crossing the Meridian of 50 at 42 Lat., or nothing to the North of 42.

The British and North American Royal Mail
STEAM SHIPS.

Between New York and Liverpool,
CALLING AT ORK HARBOR.

FROM NEW YORK.		*FROM NEW YORK.*	
ABYSSINIA	Wednesday, Oct. 27.	*ABYSSINIA*	Wednesday, Dec. 1st
ALGERIA	Wednesday, Nov. 3.	*ALGERIA*	Wednesday, Dec. 8th
SCYTHIA	Wednesday, Nov. 10	*JAVA*	Wednesday, Dec. 15th
**RUSSIA*	Wednesday, Nov. 17	**RUSSIA*	Wednesday, Dec. 22nd
BOTHNIA	Wednesday, Nov. 24	*CHINA*	Wednesday, Dec. 29th

And every following Wednesday and Saturdays from New York ☞ Steamers marked * do not carry steerage passengers.

Rates of Passage:

Cabin, $80.00, $100.00 and $130.00, Gold, according to accommodation
Tickets to Paris, $15.00, Gold, additional.
Return Tickets on favorable terms.
Steerage Tickets to and from all parts of Europe at very low rates.
Through Bills of lading given for Belfast, Glasgow, Havre, Antwerp and other ports on the Continent; and for Mediterranean ports.
For Freight and Cabin Passage apply at the Company's office, 4 Bowling Green, New York.
For Steerage Passage, at 111 Broadway, Trinity Building, N.Y.

April 23, 1874 CHAS. G. FRANCKLYN, Agent.

STADACONA
Fire and Life Insurance Company,

Authorized Capital ..... $5,000,000.

BOARD OF DIRECTORS:—J. B. Renaud, President, Director Union Bank of L. Canada; Hon. J. Sharples, Vice President, Director Union Bank, L. Canada; Hon. E. Chinic, President La Banque Nationale; Cerice Tetu, President La Banque Nationale; James G. Ross, President Quebec Bank; John Ross, Director Stadacona Bank; J. B. Cargeau, Member of Dominion Parliament; Alex LeMoine Sec. Treas. Trinity House, Quebec; John Lane, Ship Builder.

HEAD OFFICE Victoria Chambers, Quebec. CRAWFORD LINDSAY, Secretary.

KINGSTON BOARD OF DIRECTORS:
B. M. BRITTON, ESQ. | WM. HARTY ESQ.
H. M. FOLGER, ESQ.

☞ OFFICE—Corner of Clarence and Ontario Streets.

Fire Risks of all descriptions taken at fair rates. Policies issued direct from this Office Prompt and liberal adjustment of losses.

WM. McROSSIE, Secretary. ALEX. BAMFORD, Agent.
March 15, 1875.

Dr. J. Collis Browne's Chlorodyne
THE ORIGINAL AND ONLY GENUINE.

CHLORODYNE is admitted by the Profession to be the most wonderful and valuable remedy ever discovered.
CHLORODYNE is the best remedy known for Coughs, Consumption, Bronchitis and Asthma
CHLORODYNE effectually checks and arrests those too often fatal diseases Diptheria, Fever and Croup, Ague.
CHLORODYNE acts like a charm in Diarrhœa, and is the only specific in Cholera and Dysentery.
CHLORODYNE effectually cuts short all attacks of Epilepsy, Hysteria, Palpitation and Spasms
CHLORODYNE is the only palliative in Neuralgia, Rheumatism, Gout, Cancer, Toothache, Meningitis, &c.

From Lord Francis Conyngham, Mount Charles, Donegal, 11th Dec., 1868.

Lord Francis Conyngham, who this time last year bought some of Dr. J. Collis Browne's Chlorodyne from Mr Davenport, and has found it a most wonderful medicine, will be glad to have half a dozen bottles sent at once to the above address."

"Earl Russell communicated the College of Physicians that he received a despatch from Her Majesty's Consul at Manilla, to the effect that Cholera has been raging fearfully and that the only remedy of any service was Chlorodyne."—See *Lancet*, 1st Dec. 1864.

CAUTION.—BEWARE OF PIRACY AND IMITATIONS.

CAUTION.—Vice-Chancellor Sir W. Page Wood stated that Dr. J. Collis Browne was, undoubtedly, the inventor of Chlorodyne that that the story of the defendant, Freeman, was deliberately untrue, which, he regretted to say, had been sworn to.—See *Times*, 13th July, 1864.

Sold in Bottles at 1s. 1 1-2d., 2s. 9d., 4s. 6d and 11s. each. None is genuine without the word, "Dr. Collis Browne's Chlorodyne" on the Government Stamp. Overwhelming medical testimony accompanies each Bottle.

SOLE MANUFACTURER:—J. T. Davenport, 33 Gt. Russell Street, Bloomsburg, London.

Kingston Mechanics' Division,
No. 874.
SONS OF TEMPERANCE.

REGULAR MEETING EVERY MONDAY evening at 7:30 o'clock, in the Hall, corner of Brock and Wellington streets.

Come and join in the Temperance cause. Sabbath afternoon Meeting at 4 o'clock All are invited.

TO BUILD UP A CITY
USE ITS
MANUFACTURES

IF you want Wood or Coal Stoves, Plough Castings, Harrows, Cultivators, Field or Lawn Rollers, Coolers, Dairy Kettles, Cemetery or Ornamental Railings or Castings, Stamped Plain or Japanned Tin Ware, call at the

Victoria Foundry Warerooms
NO. 8 BAGOT ST.,
CHOWN & CUNNINGHAM.
— Examine samples and leave orders

PURE
Wines and Liquors,

Imported Direct from France of all the different Brands of

Wines, Brandies, &c., &c.,
Ales XX and XXX,
Porter XX and XXX,
French Brandy Colouring,
a very superior article,
Champagne Cider,

Some of the best ever introduced in this Market.

Geo. Thompson & Co.,
KING STREET

MONEY TO LOAN.

SIXTY THOUSAND DOLLARS TO LOAN on favourable terms, in large or small sums for long or short periods. Money received on deposit to bear interest. Apply to

THOS. BRIGGS,
Manager Frontenac Loan and Investment Society. Office—Clarence street, opposite the Post Office, Kingston.

Patents of Invention

Expeditiously and Properly Secured in

CANADA, UNITED STATES AND EUROPE

☞ Patents guaranteed or no charge. Send for printed instructions. Agency in operation 11 years.

HENRY GRIST, Ottawa, Ont.,
Mechanical Engineer, Solicitor for Patent and Draughtsman.

SCOTTISH IMPERIAL
Insurance Company

Capital - - - - £1,000,000 Stg.

FIRE DEPARTMENT.

INSURANCES granted against loss or damage by Fire upon almost every species of property on terms as advantageous to the interests of the Insured as those offered by any other first-class office.

J. P. GILDERSLEEVE,
Agent at Kingston.

YOUNG MEN'S CHRISTIAN ASSOCIATION

Free Reading Rooms,
WELLINGTON STREET,

(Over Clark Wright's Hat and Cap Store)

Open Every Week day:
From 8 a.m., till 10 p.m.

SEVERAL ADDITIONS of Scientific, Commercial, Religious and Illustrated papers and Magazines have been made to the above Reading Room, which the public are cordially invited to make use of.

MEETINGS:

Union Gospel—Service (in Sons of Temperance Hall) every Sunday evening at 8 o'clock open to everybody.

Literary Meeting for Lectures, Essays, Music &c., every Monday evening at 8 o'clock.

Bible Class (for young men only) every Thursday evening at 8 o'clock.

Young Men's Prayer Meeting every Saturday evening at 8 o'clock.

All young men are cordially invited to attend the above Meetings, and if strangers in the city are requested to call on the Secretary at the Rooms, who will be glad to direct to suitable boarding houses and furnish any information that may be required.

Donations of Books, etc., to the Library are respectfully solicited and will be gratefully received. Persons wishing to promote the interests of the Association are requested to call upon the undersigned any day between 9 and 10 a.m. and 2 and 3 p.m.

GEO. B. MEADOWS,
Oct 12, 1875. Secretary.

PORTSMOUTH BREWERY,
JAS. FISHER, Proprietor.

Best Ales & Porters.

☞ Orders left at Mr. G. Thompson King Street, will be promptly attended to.

May, 1874

CHOICE PERIODICALS
FOR 1876.

The Leonard Scott Publishing Co.
41 Barclay St., New York,

Continue their *authorized* Reprints of the

FOUR LEADING QUARTERLY REVIEWS,

EDINBURGH REVIEW (*Whig*),
LONDON QUARTERLY REVIEW (*Conservative*),
WESTMINSTER REVIEW (*Liberal*),
BRITISH QUARTERLY REVIEW (*Evangelical*,)

Containing masterly criticisms and summaries of all that is fresh and valuable in Literature, Science, and Art, and

Blackwood's Edinburgh Magazine

The most powerful monthly in the English Language, famous for Stories, Essays, and Sketches of the *Highest Literary Merit.*

TERMS — (including postage,)
Payable Strictly in Advance:

For any one Review	$4 00	per an
For any two Reviews	7 00	do
For any three Reviews	10 00	do
For all four Reviews	12 00	do
For Blackwood's Magazine	4 00	do
For Blackwood's and 1 Review	7 00	do
For Blackwood and 2 Reviews	10 00	do
For Blackwood and 3 Reviews	13 00	do
For Blackwood and the 4 Reviews	15 00	do

CLUBS.

A discount of 20 per cent. will be allowed to clubs of four or more persons. Thus: four copies of Blackwood or of one Review will be sent to one address for $12.80; for copies of the four Reviews and Blackwood for $48 and so on.

PREMIUMS.

New subscribers (applying early) for the year 1876 may have, without charge, the numbers for the last quarter of 1875 of such periodicals as they may subscribe for.

Neither premiums to subscribers nor discount to clubs can be allowed unless the money is remitted direct to the publishers. No premiums given to clubs.

Circulars with further particulars may be had on application.

The Leonard Scott Publishing Co.,
41 BARCLAY ST., NEW YORK

Trade Mark.

THIS CIGAR IS GENUINE!

ONLY WHEN PACKED IN SQUARE BOXES BEARING THE ABOVE BRAND.

M. LESSER,
Patentee and Manufacturer.
Montreal, Canada.
GEO. ROBERTSON & SONS,
Sept 13, 1875. Sole Agents.

COMPOUND SYRUP
—OF—
SPRUCE GUM

TRADE MARK

AS PREPARED BY THE

SISTERS OF PROVIDENCE,
Montreal and Burlington, C.E.

IT is thirty years and upwards since we commenced preparing this Syrup under the present name and during this time we have given away to the poor and sold many thousand of bottles. It has been only at the earnest solicitation of our friends, of all classes and denominations, that we have considered it our duty to put it up in a shape suitable to be sold on the market, by this means reaching all who may need it. The formula of the renowned Ely is well known to medical gentlemen of this city, and approved of by them as one of the best remedial agents known to the medical faculty for the cure of Coughs, Colds, Hoarseness, Pains in the Chest, Disease of the Lungs, and all Pulmonary affections.

Its pleasant taste renders it peculiarly adapted for children, and if carefully administered, according to the directions, may be given to a child of a month old with perfect safety, and will afford immediate relief.

It excites expectoration and causes the lungs to throw off the Phlegm or Mucous, heals the irritated parts and creates a healthy action

One of our eminent city physicians, Dr. E. H Trudel, Professor in Victoria Medical College Montreal, and Head Physician at the Dispensaries of the Sisters of Providence, etc., etc., who has used it extensively in his practice for nearly twenty years, speaks of it as follows:

"75 DUBORD ST., MONTREAL.

"It is now eighteen years and upwards that I have been attending physician to the Reverend Sisters of the Providence Asylum. During that period I have prescribed this 'Compound Syrup of Spruce Gum,' not only to the inmates but also to outside patients.

"The valuable properties this Syrup possesses induce me to place it in the foremost rank amongst the remedies known to the Therapeutist in all cases of Coughs, Bronchitis and Consumption, affording those troubled with these complaints the most wonderful relief.

"E. H. TRUDEL, M.D."

In placing this remedy before the public, we trust you will believe we are not actuated by any sordid motive. Our object is not gain for ourselves, but that we may increase our means of doing good. We presume you are aware that our House is supported by voluntary contributions, and any increase to our means derived from our industry is devoted to alleviating the wants and sufferings of the afflicted the aged, the infirm, the friendless, homeless and orphans of all classes and creeds.

We visit the sick and assist the needy to the utmost extent of our means, and we are sure that all will bear testimony of our desire to do good. To be ill or in want is sufficient to enlist our sympathy and receive our care.

Trusting to receive your hearty co-operation and support,

We have the honor to be, etc.,

SISTERS OF PROVIDENCE.

Price per Bottle, 25 Cents.

☞ FOR SALE IN KINGSTON by the Sisters of the House of Providence, Montreal street, and by

A. GUNN & Co., Ontario street,
JAS. BROWNE & Co., Ontario street, Wholesale Grocers.
W. R. MCRAE & Co., Wellington st.,
F. & T. RIGNEY, Princess street,
JOSEPH DONNELLY "
P. CONROY, "
J. HALLIGAN & Co., Brock street,
P. BROWNE, Market Square,
P. MACDONALD "
WM. BEGG & Co., Brock Street, Retail Grocers.

And by E. H. PARKER and J. G. KINP, Druggists, King street.

Kingston, June 17, 1875.

Quadrille Band.

THE BEAVER QUADRILLE BAND pronounced the favorite of Kingston, is now open for engagements for Balls, Parties, Assemblies, &c., in town or country. Charges moderate. All orders either by post or otherwise strictly attended to by John A. Greenwood, Princess Street, Kingston.

J. W. TRENDELL,
Sept 26, 1875. Teacher

THE GREAT FEMALE REMEDY
JOB MOSES'
Periodical Pills.

THIS invaluable Medicine is unfailing in the cures of all those painful and dangerous diseases to which the female constitution is subject. It moderates all excesses and removes all obstructions, and a speedy cure may be relied on

TO MARRIED LADIES,

It is peculiarly suited. It will, in a short time bring on the monthly period with regularity.

In all cases of nervous and spinal affections, pain in the back and limbs, fatigue on slight exertion, palpitation of the heart, hysterics and whites, these Pills will effect a cure when all other means have failed, and although a powerful remedy, do not contain iron, calomel, antimony or anything hurtful to the constitution

Full directions in the pamphlet around each package, which should be carefully preserved

JOB MOSES, New York,
Sole Proprietor

$1.00 and 12 1-2 cents for postage, enclosed to Northrop & Lyman, Toronto, Ont., general agents for the Dominion, will ensure a bottle containing over 50 pills, by return mail. Sold by all druggists.

Sold in Kingston by E. H. Parker, J. G. King, Heath & Gunn, W. D. Gordon, H. Skinner, G. S. Hobart and J. McCammon, and all medicine dealers

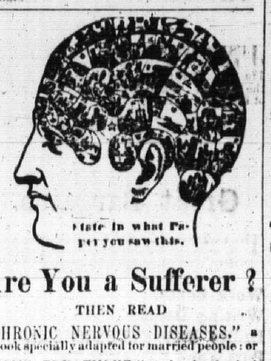

Are You a Sufferer?
THEN READ

"CHRONIC NERVOUS DISEASES," a book specially adapted for married people: or

"HOME TREATMENT," a book of vital importance to the young of both sexes, designed for parents as well.

"PREVENTION AND CURE OF CONSUMPTION, with directions for home application

Either of the above books sent prepaid on receipt of $1.00

A CURE GUARANTEED

In cases of mental and physical debility, especially

LOSS OF VITAL ENERGY,

arising from EARLY INDISCRETIONS

Over 300 Cured in 3 Months!

Write your case fully, enclose $1.00, and if you wish an answer send a prepaid envelope addressed to yourself.

Young Men, be warned in time!

A few Extracts from the Press:

"Parties consulting Prof. Egan, of Toronto, will find him perfectly reliable and trustworthy in every particular."—*Brockville Recorder.*

"His delineation of character appears almost marvellous, as we can testify to personally."—*Kingston News.*

Prof. Egan is about returning to headquarters, Toronto, after a most successful five months lecturing tour through Canada, on the "Science of Health, Life and its Laws." He is a gentleman, courteous and refined, who combines with his rare phrenological qualifications a thorough medical education, we candidly recommend the afflicted to apply to him for relief; he is strictly honorable and confidential in his transactions."—*Napanee Beaver.*

Address,

Prof. J. Y. EGAN,
Toronto, Ont.

Sept 18, 1875

Burnett's Cocoaine
Prevents the Hair From Falling.
Burnett's Cocoaine
Promotes its Healthy Growth.
Burnett's Cocoaine
Is Not Greasy nor Sticky.
Burnett's Cocoaine
Leaves no Disagreeable Odor.
Burnett's Cocoaine
Subdues Refractory Hair.
Burnett's Cocoaine
Soothes the Irritated Scalp-Skin.
Burnett's Cocoaine
Affords the Richest Lustre.
Burnett's Cocoaine
Is not an Alcoholic Wash.
Burnett's Cocoaine
Kills Dandruff.
Burnett's Cocoaine
Gives New Life to the Hair.
Burnett's Cocoaine
Remains Longest in Effect.

50 and 75 cents per Bottle.

PERRY DAVIS & SON & LAWRENCE,
MONTREAL, P. Q.
Agents for Dominion of Canada.
JOSEPH BURNETT & CO., BOSTON,
Proprietors.

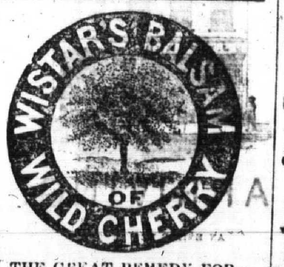

THE GREAT REMEDY FOR

CONSUMPTION

which can be cured by a timely resort to this standard preparation, as has been proved by the hundreds of testimonials received by the proprietors. It is acknowledged by many prominent physicians to be the most reliable preparation ever introduced for the relief and cure of all Lung complaints, and is offered to the public, sanctioned by the experience of over forty years. When resorted to in season it seldom fails to effect a speedy cure in the most severe cases of Coughs, Bronchitis, Croup, Whooping Cough, Influenza, Asthma, Colds, Sore Throat, Pains or Soreness in the Chest and Side, Liver Complaint, Bleeding at the Lungs, &c. Wistar's Balsam does not dry up a Cough, and leave the cause behind, as is the case with most preparations, but it loosens and cleanses the lungs, and allays irritation, thus removing the cause of the complaint.

PREPARED BY
SETH W. FOWLE & SONS, Boston, Mass.
and sold by Druggists and Dealers generally

$5 TO $20 per day. Agents wanted. All classes of working people of either sex, young or old, make more money at work for us in their spare moments, or all the time, than at anything else. Particulars free. Post card to States cost but one cent. Address G. STINSON & Co. Portland, Maine

GUARDIAN
Assurance Company,
OF LONDON, ENGLAND.

(Established 1821.)

Subscribed Capital ..... £2,000,000 Stg.
Total Invested Funds upwards of £2,850,000 Stg
Annual Income £300