ESTABLISHED 1834.

THE BRITISH WHIG

Is published by E. J. Barker Pense, every Evening, at the Office, Bagot St., Kingston, Canada,

AT SIX DOLLARS A YEAR, CASH.

The Weekly British Whig

Is Published every Thursday Morning,

AT ONE DOLLAR AND A HALF A YEAR!

(IF PAID IN ADVANCE,) otherwise $2 a year.

Advertisments are charged at the following Rates: Those under Six Lines $1.00 for three insertions and $0.15 for further continuations. Those under Ten Lines are charged $1.25 for three insertions, and Twenty Cents for continuations. Other Advertisments are charged at the rate of Eight Cents per line for the first insertion and four cents per line for each subsequent insertion, except when ordered once or twice a week when they are charged Eight and Six cents per line respectively.

Notices in editorial columns, the object of which is to promote pecuniary or private interests such as reports of Banks, Insurance Companies, Notices to attend Amusements, Meetings, to be considered Advertisments.

Notice of Births.....Half a Dollar
Notice of Marriages.....One Dollar
Notice of Funerals.....Half a Dollar

SPECIAL CONTRACTS MADE

For Monthly, Yearly or Half Yearly Advertisements, payable at the time of Contract. The law rates charged for this class of advertisements are conditional on this prepayment.

Letter Press Printing in all Branches,

CARDS, BLANK FORMS, CIRCULARS, BILL HEADS, BILL FADS, PAMPHLETS, POSTERS, &c., &c.

The British Whig.

VOL. XLIV. KINGSTON, CANADA WEDNESDAY EVENING SEPTEMBER 29, 1875. NO. 228.

Legal Cards.

W. H. SULLIVAN,
Barrister and Attorney at Law. Office—Clarence Street.

H. SMYTHE, M.A.,
Barrister and Attorney at Law, Solicitor in Chancery, &c. Office—Ontario Street, next door to Montreal Telegraph Co's. Office.

BRITTON & PRICE,
Barristers and Attorneys at Law, Solicitors in Chancery, Notaries Public, &c. Office—Clarence Street. B. M. Britton, M.A., C. V. Price, L.L.B.

ALEX. S. KIRKPATRICK
County Crown Attorney, Clerk of the Peace for the County of Frontenac. Office—Ontario Street, Kingston, directly opposite the Montreal Telegraph Office

JOHN MUDIE,
Barrister at Law, Solicitor in Chancery Office—Clarence Street, opposite the Post Office, the same entrance as to Mr. Walkem's Office.

J. JARVIS, M.D.,
Late of London and New York, Homœopathic Physician, Surgeon, &c., removed to his new Office and residence, nearly opposite the Post Office, Wellington Street. Calls in city or country promptly attended to.

WALKEM & WALKEM,
ATTORNEYS, SOLICITORS, &c., Kingston, opposite the Post-Office.
RICHARD WALKEM | JOSEPH B WALKEM.

E. H. DICKSON,
ATTORNEY, SOLICITOR, CONVEYANCER. Office—Clarence street over Messrs. Britton & Price's office.
Aug 9, 1875.

General Cards.

BETHEL LODGE,
No. 36, B.A.O.G.T., meets every Thursday evening at 7:30 in McKay's Block, corner King and Brock Streets.

L. CLEMENTS,
Dentist, office and residence, opposite the Post Office, Wellington Street. Established in Kingston, 1857.

BENJ. J. HOLDER,
Auctioneer and Appraiser.—Rererences are respectfully made to the following gentlemen: Hon. Jas. Patton, G. M. Wilkinson, Esq., S. T. Dreanan Esq., W. B. Simpson, Esq.

POWER & SON,
Architects and Building Surveyors. Office—Queen Street, Kingston. John Power. Jos. W. Power

CHARLES McMILLAN,
Auctioneer and Commission Merchant, (successor to Mr. James Linton,) Kingsten Auction Mart, opposite the Custom House, Clarence St.

ROBERT GAGE,
Architect, over Wholesale Drug Store, Princess Street, Kingston, Ont.

J. L. MACDONALD, L.D.S.,
Dentist, successor to Dr. Day, No. 156 Princess Street, Kingston, Ont. Office hours from 9 a.m. to 5 p.m. From 9 to 10 a.m., on Fridays devoted to the poor.

FORD & SONS,
Cataraqui Tannery, Kingston, Ont.,
Manufacturers of Slaughter, Sole, Harness, Upper and grain Leather, Pebble, Hide Carriage Top, Buff and split Leather, Wexed Calf, Cow and Calf Kid, Belting, Belt Leather Hose, &c.
Dealers in Hides, Sheepskins, Calf Skins, Seeds and Wool, for which the Highest Market Price will be paid.

C. N. LAVELL, M.D., M.C.P.S &c
(Late of Toronto Eye and Ear Infirmary.)
OCULIST and AURIST. Office at the Drug Store, 18 Princess Street, Kingston, Ontario.

F. M. Clark, L.D.S.,
DENTIST, (over ten years experience,) Graduate of Royal College of Dental Surgeons; fifth year in Kingston. OFFICE and Residence—No. 4, Wilson's Buildings, Wellington street, Kingston.
Sept 6, 1875.

I. O. O. F.
Kingston Lodge, No. 59
MEETS EVERY FRIDAY EVENING, and Kingston Encampment No. 15, the 2nd and 4th Monday in each month at 7:30 o'clock, at the Odd Fellows' Hall, corner of Brock and Wellington streets.
☞ A cordial invitation is extended to all visiting Brethren.

CONFECTIONERY

Wholesale and Retail,
—AT—
J. REID'S.

CHOICE CANDIES
OF EVERY DESCRIPTION AND IN QUANTITY
☞ ALL FRUITS kept in their seasons.
AT J. REID'S, Princess

P. D. BROWNE, BANKER,
MONTREAL, P.Q.,
DEALER IN GREENBACKS, U. S. Bonds and Stocks, Commercial Paper discounted, Collections made in all parts of the Dominion and United States. Interest allowed on deposits
Oct 1874.

$5 A DAY!
AGENTS WANTED to sell articles that will sell to everybody (its something new.) Particulars free.
R. G. GREEN,
Box 102 Cale COUN. C.
Sept 10, 1875.

C. H. LAVELL & CO.
Chemists and Druggists,
Finest French & English Perfumes
HOFF'S MALT EXTRACT, DYE STUFFS, Trusses and Patent Medicines.
A full stock of each kept always on hand.
AT C. H. LAVELL & Co's.
At the request of several medical gentlemen and friends our Store will be open on Sunday morning and evening for the benefit of those who may require medicine.
☞ Medicines may be obtained at any time during the night by ringing the bell.
Aug 10, 1875.

CITY HOTEL,
No. 99, 101 and 103, Princess St., } KINGSTON, ONTARIO.
The Most Central Hotel in the City
SUPERIOR ACCOMMODATION for Guests and spacious Sample Rooms for Commercial Travellers.
☞ Omnibus and Baggage Waggons to all Trains.
J S JOHNSON, Proprietor.
Livery Stable Attached.
March 13, 1875.

THE NEW
Mezzotint Photographs
THIS IS A NEW and BEATTIFUL STYLE of Picture, and as I am the only one making it in the city, parties wishing Pictures would do well to call and see the specimens at my Studio, WELLINGTON STREET, near the Post-Office.
J. W. Powell,
WELLINGTON STREET.
Feb 16, 1875

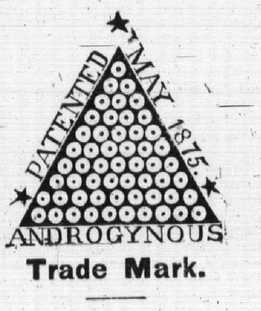

Trade Mark.

THIS CIGAR IS GENUINE!
ONLY WHEN PACKED IN SQUARE BOXES BEARING THE ABOVE BRAND.
M. LESSER,
Patentee and Manufacturer.
Montreal, Canada.
GEO. ROBERTSON & SONS, Sole Agents.
Sept 13, 1875.

BLATCHLEY'S
HORIZONTAL
Ice Cream Freezers!
Awarded a Silver Medal, First Premium over all Competitors, at semi Centennia Exhibution of Franklin Institute, Philadelphia, October, 1874.
FOR SALE AT
Horsey's Hardware House,
165 and 166 Princess St.
June 18, 1875

GEO. CLIFF,
TINSMITH
BEGS to inform the people of Kingston and vicinity that he has commenced the
TIN and STOVE BUSINESS
ON CLARENCE STREET. He feels confident that he can suit in price and quality.
Eavetroughing and Repairing done on the shortest notice.
All orders thankfully received and promptly attended to.
GEO. CLIFF.
Sept 4, 1875.

Carriages, Carriages.
THE Subscriber begs to inform his numerous friends and the public at large that he has now on hand and in course of construction a varied assortment of
OPEN AND TOP BUGGIES!
Phaetons, Light and Heavy Democrats, Platform Business Waggons, of Superior Style, Platform Market Waggons, &c., &c
Which he is prepared to sell on reasonable terms for cash.
John F. McDermott,
KING STREET, EAST.
☞ N.B.—Repairs promptly attended
March 9, 1875.

FOR SALE.
VIEWS OF THE COURT HOUSE!
Before and after the Fire, from Negatives by E. W. Barrow.
SHELDON & DAVIS,
72 King Street.

BISCUITS, BISCUITS
Pastry and Cakes,
In large varieties. A few of
Morton's Cheddar Cheese!
Make of 1874—very fine, at either of our Stores.
H. & W. J. Crothers.
Wellington St. and Market Square.
July 27, 1875.

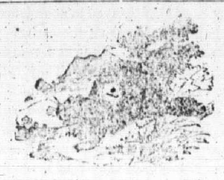

Beaver Grocery.
Choice Hams and Bacon!
JUST ARRIVED.
SUPERIOR BOTTLED ALES & PORTER, Cosgrove & Co., LaBatts, Taylor & Co., well up and in splendid order.
Our 50 cent Green, Black and Japan Teas give general satisfaction.
SUGARS down and selling Cheap. Call and see our goods and prices.
J. Halligan & Co.,
BROCK STREET,
Near the Market Square
May 14 1875.

GO AND GET A BOX
OF THE
New Viennese Papiertre
IN FIFTY DIFFERENT STYLES AND DESIGNS, all beautiful and unique, just received by last English steamer and only to be had at the
CITY BOOK STORE.
By same Steamer we have
Young Ladies' Journal, for Sept'r.
Bow Bells. do
Every Month, do
Sunday at Home, for August,
Sunday Magazine do
Young Men of Great Britain, do
&c., &c.
T. McAuley & Co.,
KING STREET.
Aug 13, 1875

LYON'S
Patent Metallic
STIFFENER
PREVENTS BOOTS & SHOES FROM Running Over.

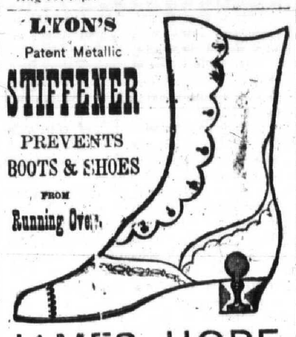

JAMES HOPE,
AGENT,
Boot and Shoe Store,
PRINCESS STREET, KINGSTON.
JUST RECEIVED—a fine assortment of Gentlemen's Patent Leather Dress Boots, hand made, light and very fine, also sewed.
Patent Leather Tie Shoes do
Calf do do
Calf Shoes with bustles do
Calf Congress, single and double sole.
Also Ladies' Glazed Red Button Shoes,
do do do Tie Shoes.
Aug 10, 1875.

Robinson & Laturney.
CARRIAGE BUILDERS,
Princess Street, Kingston,
Are now selling off at the following REDUCED PRICES:

Three Spring Top Phætons	$200 00
Open Phætons	125 00
Basket Phætons	150 00
Top Buggies	150 00
Open Buggies	90 00
Side Spring Buggies	75 00
Two Seated Democrats	95 00
Three Spring Market Waggons	100 00
Lumber Waggons (with box)	62 50
do (without box)	55 00

Sarven Pat Wheels $10 to $15 extra.
The above are all made from the best material and warranted to give satisfaction.
Orders received for any style of Vehicle and promptly filled. All kinds of repairing done on the shortest notice.
All the wheels on the waggons of the great 4 Paw Show are of the Sarven pattern.
ROBINSON & LATURNEY.
July 27, 1875

PIANOFORTE TUNING
JOHN REYNER, Tuner, Repairer and Regulator of Pianos, Organs and Melodeons. Guarantees to tune on equal temperament Old Pianos recapped and repaired and made as good as new if taken in time.
Orders left at the store of Mr. Abrams, Princess street, or Mr. Stacey, King street, will receive prompt attention
May, 1874.

GREAT SALE OF LADIES' CORSETS
F. X. COUSINEAU & CO.
Have bought at a late Bankrupt Sale in Montreal,
500 LADIES' CORSETS
Which they will sell as follows:
Corsets worth 75 cents, for 50 cents,
Corsets worth $1.25, for 75 cents,
Corsets worth $1.50, for $1.00
Ladies are respectfully invited to call and see them, as we feel confident that the above prices are from 25 to 50 per cent under regular value.
F. X. COUSINEAU & CO.,
Orange Hall Block
Aug. 6, 1875.

IMPORTANT CHEAP SALE
OF—
BLACK SILKS!
AT THE LONDON WAREHOUSE!
P. HARTY & CO. have just received a large stock of Black Gros Grain Silks which he will offer at less than the Wholesale Price. Intending purchasers will save from 25 to 60 cents per yard by buying those Goods as they have been bought at a great sacrifice and will be sold at prices to suit all. Also 200 pieces of Light Prints to be sold at 13 cents per yard and which are value at 17½ cents.
Do not fail to see these Goods as they are the cheapest ever offered in this market.
P. HARTY & CO

MEAT.
THE PUBLIC WILL ALWAYS FIND A good choice in all kinds of
FRESH MEAT IN SEASON
At the BROCK STREET BUTCHER'S SH
W. G. & J. ELLIOTT.
Careful delivery in all parts of the city, and orders quickly filled. Vessels supplied at the most reasonable rates.
☞ Shop opposite McKelve, & Beech's Stove Depot.
Sept 26, 1874

Government House, Ottawa.
Friday, 14th day of June, 1875.
PRESENT:
HIS EXCELLENCY THE GOVERNOR GENERAL IN COUNCIL.
By same Steamer we have
On the recommendation of the Honorable the Minister of Customs, and under the provisions of the 8th section of the Act passed in the Session of the Parliament of Canada, held in the 31st year of Her Majesty's Reign, chaptered 6, and intituled: "An Act respecting the Customs." His Excellency, by and with the advice of the Queen's Privy Council for Canada, has been pleased to order, and it is hereby ordered, that Port Credit, an Out-Port of Customs now under the survey of the Port of Toronto, and Wellington Square, an Out Port of Customs now under the survey of Hamilton, be and are hereby detached from the said Ports of Toronto and Hamilton respectively, and placed under the survey of the Collector of Customs at the Port of Oakville.
W. A. HIMSWORTH,
Clerk Privy Council.

Government House, Ottawa.
Monday, 14th day of June, 1875.
PRESENT:
HIS EXCELLENCY THE ADMINISTRATOR IN COUNCIL.
On the recommendation of the Honorable the Minister of Customs, and under the provisions of the 8th and 5th sections of the Act passed in the Session of the Parliament of Canada, held in the 31st year of Her Majesty's Reign, chaptered 61 and intituled: "An Act respecting the Customs," His Excellency, by and with the advice of the Queen's Privy Council for Canada, has been pleased to order and is hereby ordered that the Out-Port of Galt, in the County of Waterloo, and Province of Ontario, be and is constituted a Port of Entry and a Warehousing Port—the same to take effect from the First day of July next.
W. A. HIMSWORTH,
Clerk Privy Council.

Government House, Ottawa.
Wednesday, 11th day of August, 1875.
PRESENT:
HIS EXCELLENCY THE ADMINISTRATOR IN COUNCIL.
On the recommendation of the Honorable the Minister of Customs, and under the provisions of the 8th and 54th sections of the Act passed in the 31st year of Her Majesty's Reign, chaptered 6, and intituled: "An Act respecting the Customs," His Excellency, by and with the advice of the Queen's Privy Council, for Canada has been pleased to order and it is hereby ordered, that the Town of Ingersoll, in the County of Oxford, in the Province of Ontario, be and the same is hereby constituted a Port of Entry, and a Warehousing Port under the survey of Collector of Customs, at the Port of Woodstock, to take effect from the 1s September next.
W. A. HIMSWORTH,
Clerk Privy Council.

NEW WARE ROOM
Opened on the Corner of King and Princess Sts.
Melodeons & Pianos.
Gore Street, Kingston.
Attention is called to the splendid stock in all styles, of Melodeons, Resonant, Parlor, Cabinet and Church Organs. Any design manufactured to order.
Piano Agency.—The celebrated Dunham and other American Pianos, with the popular Weber Piano, for sale.
Tuning and Repairing promptly attended to in City or Country.
☞ Travelling Agents Wanted
C. MEE & CO.
Joseph George. Charles Mee
Jan. 14 1875

MONTGOMERY'S
QUADRILLE BAND
IS OPEN FOR ENGAGEMENTS for Balls. Parties and other entertainments on reasonable terms and on the shortest notice.
ADDRESS—71 Ontario street, over the Agricultural Insurance Office, and opposite the Anglo American Hotel.
WM. MONTGOMERY

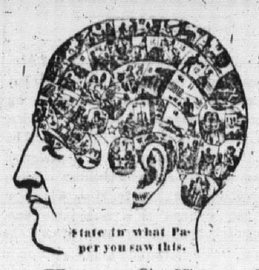

State in what Paper you saw this.

Are You a Sufferer?
THEN READ
"CHRONIC NERVOUS DISEASES," a book specially adapted for married people; or
"HOME TREATMENT," a book of vital importance to the young of both sexes, designed for parents as well.
"PREVENTION AND CURE OF CONSUMPTION," with directions for home application
Either of the above books sent prepaid on receipt of $1.00.
☞ A CURE GUARANTEED
In cases of mental and physical debility, especially
LOSS OF VITAL ENERGY,
arising from EARLY INDISCRETIONS
Over 300 Cured in 3 Months!
Write your case fully, enclose $1.00, and if you wish an answer send a prepaid envelope addressed to yourself.
Young Men, be warned in time!
A few Extracts from the Press:
"Parties consulting Prof. Egan, of Toronto, will find him perfectly reliable and trustworthy in every particular."—*Brockville Recorder.*
"His delineation of character appears almost marvellous as we can testify to personally."—*Kingston News.*
Prof. Egan is about returning to headquarters, Toronto, after a most successful five months lecturing tour through Canada, on the "Science of Health, Life and its Laws." He is a gentleman, courteous and refined, who combines with his rare phrenological qualifications a thorough medical education, we confidently recommend the afflicted to apply to him for relief: he is strictly honorable and confidential in his transactions."—*Napanee Beaver.*
Address,
Prof. J. Y. EGAN,
Toronto, Ont.
Sept 18, 1875.

GOOD HARVEST!
THRESHING MADE EASY BY THE USE OF
Best Threshing Machines, Good Oils and Axle Greese,
Which may be had of us with Teeth and other REPAIRS.
Machines Overhauled and Repaired on short notice.
☞ Agents for the Best Threshing Machines
A. CHOWN & CO.
CARRIAGE AND SLEIGH MAKING MADE EASY!
Patent Wheels, Cutter Stuff, Best Hubbs, Spokes, Rims, Shafts, Axles, Springs of various makes, Pat Iron and other Seats, Leathers, Cloths, Bolts, Iron, Steel, Clips, Bonds, Trimmings in great variety. Building HARDWARE Paints, Oils, Glass, Doors, Sashes, &c., at low prices.
A. CHOWN & CO.
GILLING THREADS!
A choice assortment of 2 and 3 Cord, up to 60 arrived and to be be Cleared out cheap.
A. Chown & Co.,
NO. 7 BAGOT STREET.
Aug. 27, 1875.

New Perfumes
and Toilet Waters,
From the Celebrated House of L. LeGrand, Paris
TOILET WATERS:
Veritable Eau de Cologne,
Oriza Hay Water,
Oriza Water,
Lavender Water.
Handkerchief Extracts:
Boquet de Caroline,
do Imperatrice,
do Ilang de Chine,
do Derby Fashion, &c.
Also. *Lubin's, Atkinson's, Piverts, Colgates Rimmel's and Lundborg's* Perfumes in great variety.
Remfuel's Rice Powder,
do Violet do
Atkinson's White Rose Powder,
Oriza de la Caroline do
JUST RECEIVED AT
Heath & Gunn's
DRUG STORE,
47 Princess Street

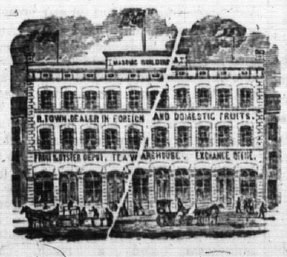

Peaches, Grapes, Hot House Grapes
Pears, Apples of all kinds,
Oranges and Lemons,
Confectionery
& Sweet Potatoes,
—AT—
R. TOWN'S
FRUIT AND OYSTER DEPOT,
KING STREET.
Sept 17, 1875.

Hall, Parlor Cooking Stoves
FOR WOOD OR COAL.
McKelvey & Birch,
TINSMITHS,
Plumbers & Coppersmiths,
NO. 22 BROCK STREET
Feb 16 187
$5 TO $20 per day. Agents wanted. All classes of working people of either sex, young or old, make more money at work for us in their spare moments, or all the time, than at anything else. Particulars free. Post card to States costs but one cent. Address G. Stinson & Co. Portland, Maine.

NEW COAL HOUSE
R. C. CARTER & CO.,
Wholesale and Retail Dealers in Coal and Wood, are now prepared to deliver Coal to any part of the city or country.
COAL
Anthracite. LUMP, GRATE, EGG, STOVE, CHESTNUT, PEA,
Steam and Grate. BRIAR HILL, ORRELL, SCHRADER, CANNELL and SULLIVAN.
Leigh Lump, Smith's Newcastle, Cumberland and Schraeder.
The above Coals are the best qualities of their respective classes and are properly screened and dry. The assortment of Steam and Grate Coal is believed to be the best ever imported.
All descriptions of WOOD kept constantly on hand.
Coal House and Wharf, Queen street. Office Clarence street, next to the British American Hotel, where orders can be left.
April 10, 1875.

SCHOOL BOOKS!
Pencils
—FOR—
Copying Letters.
G. W. MAXWELL
30 WELLINGTON STREET.
Oct. 16, 1875

THE
Victor Wringer,
Is brought before the public with the fullest confidence that it will meet the wants of all in need of a
FIRST-CLASS WRINGER!
The power is applied upon an *entirely new principle*, requiring only one half the power to turn of other Wringers. A child can wring a bed quilt with the Victor as easily as a towel by ordinary wringers. The rolls are SOLID WHITE RUBBER to the shaft, and put on by a process which makes them immoveable on the shaft; the shafts are geared upon both ends so that *no strain comes upon the Clothes*, which is very desirable, particularly if the articles are much worn or of a delicate nature. The handles are put on in a manner peculiar to the Victor, turning in either direction with equal facility; most wringers have the handles screwed on the shaft and if the Machine gets clogged, and the handles are turned back it unscrews, causing great trouble. This is entirely obviated in the construction of the VICTOR WRINGER.
FOR SALE AT
CORBETT & CO'S
Hardware Store, King St.
Sept 14, 1875.

NEW TIN SHOP
THE CHEAPEST PLACE
—FOR—
Stoves and Tinware.
—AT—
W. DUNN'S.
EAVETROUGH ROOFING and repairing done on the shortest notice. Special attention given to Cheese Vats, Milk Cans, &c.
W. DUNN, Princess street.
Opposite Dr. Dupuis, Princess Street.
April, 1875.

MONEY TO LEND.
$25,000
At Moderate Rates.
In sums and for periods of time to suit the wants of borrowers. Apply to
JAMES McARTHUR,
Manager.
Ontario Building and Savings Society.
☞ OFFICE—Wellington street, opposite St. George's Hall.
Kingston, July 14, 1875

FOR SALE
500 Loads of Kindling Wood at the Barriefield Steam Mills.
THE undersigned offer for sale at their Mill a large quantity of kindling wood, consisting of Slabs, Board Edgings, Lath Edgings, Shingle Wood and Cull Shingles. If desired we will deliver the same in any part of the city.
Lumber of all Kinds!
Shingles and Lath constantly on hand and for sale cheap. Also A GOOD WORK HORSE which will be sold at a low figure.
L. M. WARREN & CO.
Barriefield Mills, Aug 28, 1875.

To Let,
A SMALL HOUSE on Queen street. Apply to William Martin.
Sept 13, 1875.

Daily British Whig
WEDN'SDAY EVEN'G, SEPT. 29, 1875.

MEMORIES.

Memories on which we dwell—
Are they those that, well defined,
By their crystal clearness, quell
Saddest longings of the mind?
Or which, softly indistinct,
Full of shadows as in streams,
By their mystic beauty link
Reality to that which seems!

Faces on our way through life,
Haunting every step we take,
Some that help us through the strife,
Some we love for their own sake;
Are they those on which are stamped
Energy of thought and will;
Action that is never cramped,
Working always, restless still!

Rather those o'er which are thrown
Gleams of mellow, tender light,
Winged grace of her heart, our soul,
Charmed sense of couscious right,
Artists that we choose apart
From the few who high are set,
Just because their lesser art
Quivers o'er a dead regret.

Are they those who, firm of hand,
Try the veil of life to raise,
Though they know the spirit land
Never may reward their gaze?
Rather those who by a touch,
Or a subtle, silver gleam,
Show the sun lits thoughts that rush,
Out of some fantastic dream.

Chords from out some well-worn strain,
Struck at random when alone,
Often shadow with a pain
Drifting into deeper tone,
Voices, musical and sweet,
Stir it with emotion rife,
Like the touch of angel feet,
Thrill across our inner life.

THINGS IN GENERAL.

—Oysters are lively.

—The best way to keep house—don't put a mortgage on it.

—Kincardinites will skate on a rink this winter.

—Small-pox has entirely disappeared in St. Hyacinthe.

—Sergeant Bates arrived at Chatham about 5 p.m. on Monday, carrying the American flag.

—It is proposed to further slacken the speed of Grand Trunk trains on approaching Toronto, because of recent accidents.

—The fair grounds at Perth, county Lanark, have been repaired by the farmers on the "bee" principle.

—Don Carlos has been asked by his friends to abandon the attempt to gain the Spanish throne. Another defeat of his forces by Alfonsists is reported.

—The Peterborough iron bridge has been seized by the customs authorities, having been entered at about one-third its value.

—The preliminary trial in the Stanstead County contested election case takes place at Sherbrooke on the 11th of October.

—It is reported that Mrs. Konkle, Mrs. King, and the girl Ellen Payne, defendants in the Konkle conspiracy case, have left for parts unknown.

—The great Powers have most earnestly implored the Porte and Servian government to avoid any precipitate act.

—'The road to fortune is through printer's ink.'—P. T. Barnum. 'My son, deal only with men who advertise; you will never lose by it.'—Ben. Franklin.

—An impressionable Indiana journalist has "seen swaying lily-like above the churn a beauty more perfect than that which bloomed full grown from the bright focus of the sea's ecstatic travail."

—The new trial of the Peel Controverted Local Election case, Kenneth Chisholm respondent, will not take place till January next; in the meantime respondent has promised not to take his seat.

—In the event of the Hon. Joseph Cauchon getting the vacant seat in the Cabinet, it is said his return for his present constituency will be vigorously opposed by Mr. James C. Ross, his former unsuccessful opponent.

—In reference to the entertainment tendered to Lord Dufferin by Quebec on his return to Canada, he has telegraphed the Mayor declining, on the plea that business requires him to go to Ottawa immediately on landing.

—The Toledo schooner C. B. Benson, which recently returned from a trip to England, has again loaded for Buenos Ayres, with a cargo of lumber, and cleared a few days ago from Montreal.

—The first gold medals ever awarded by the Agricultural and Arts Association of Ontario came to the Ottawa Valley. The Dominion of Canada Plumbago Company have been awarded one for their collection of plumbago ore and products from the Buckingham mines, and the other has been awarded to the Ottawa Iron and Steel Manufacturing Company for the ore and iron and steel products from the Haycock iron location.

CUSTOMS IMPORTS—IN BOND,

Sept. 25.

Str Maud, Cape Vincent—1 pa S D Marsh; 1 pa, H Bannister (Portsmouth); 4 bxs h goods, 4 bxs cheese, 1 spring bed J Johnson; 1 keg bolts and nuts, 8 bales J Plates, K P K R; 170 chests tin, 10 bgs nuts, G Robertson & Son; 6 bales castings, McKelvey & Birch; 2 bxs oysters; A B Ross; 45 brls sugar, G Robertson & Son.

Sept. 28.

Str Magnet, Charlotte—3 brls beans, 3 bxs grapes, 11 crates peaches, B Nelligan; 2 brls, 12 crates, 10 bxs fruit, D Wilson; 5 trunks, E Roe; 2 baskets, 71 crates peaches, Rees Bros; 1 crate, S Upper.

GTR, Port Erie—22 brls; 3 bxs ware, Robertson Bros; 9 brls ware, G S Hobart; 16 brls, 2 tierces ware, H Skinner.

Prop Lincoln, Chicago—16,000 bush wheat, M T Co'y.

THAT WAS HER STYLE.—The came bouncing through the sanctum door like a cannon ball, and without pausing to say 'how-d'ye do?" she brought her umbrella down on the table with a mighty crash and shouted: "I want you to stop my paper." "All right, madam." "Stop it right off, too," she persisted, whacking the table again, "for I waited long enough for you to do the square thing." She quieted down for a moment, as we run our finger down the list of names, and when we reached her's and scratched it out she said: "There; now mebbe you'll do as you'd ought to after this, and not slight a woman jes cause she's poor. If some rich folks happen to have a little red-haired, bandy-legged, squint-eyed, wheezy squealer born to them, you puff it to the skies and make it out an angel; but when poor people have a baby you don't say a word about it, even if its the quarest-toed, blackest-haired, biggest-headed, noisiest little kid that ever kept a mother awake nights. That's what's the matter, and that's why I stopped my paper." And she dashed out as rapidly as she came.

Fall Shows.

Midland Central, Kingston, Oct. 5, 6, 7.
Ingersoll, cheese, Oct. 6, 7.
North Hastings, Huntingdon, Oct. 7.
East Hastings, Thurlow, Oct 14.
N. Y. Central, Utica, Sept. 27 to Oct. 2nd.
Peterboro Central, Peterboro, Sept. 29 30, Oct. 1.
Edwardsburg township, Spencerville, Oct. 5, 6.
N. Y. State, Elmira, Sept. 27, 28, 29 30, Oct. 1st.
Addington, Newburg, Oct. 13.
Portland, Leeds, Sept. 30.
Camden, Centreville, Oct. 9.
Lennox, Napanee, Oct. 14, 15.
Township of South Marysburgh Oct. 7.
Perth Fall fair, Oct. 5.
Smith Falls fair, Oct. 1.
Almonte Fall fair, Oct. 7.

Dr. Pierce's Pleasant Purgative Pellets are so compounded from concentrated principles, extracted from roots and herbs, as to combine in each small granule, *scarcely larger than a mustard seed*, as much cathartic power as is contained in any larger pills for sale in drug stores. They are not only pleasant to take, but their operation is easy—unattended with any griping pain. They operate without producing any constitutional disturbance. Unlike other cathartics, they do not render the bowels costive after operation, but, on the contrary, they establish a permanently healthy action. *Being entirely vegetable*, no particular care is required while using them.

$500 *Reward* is offered by the Proprietor to any one who will detect in these Pellets any calomel or other form of mercury, mineral poison, or injurious drug.

They are sold by Druggists.

—A boy, 13 years old, named Willie Glifford, committed suicide by shooting himself last evening at the Manton, Mich.

That iron is valuable as a medicine has long been known, but it is only since its preparation in the particular form of Peruvian Syrup that it's full power over disease has been brought to light. Its effect in cases of dyspepsia and debility is most salutary.

Hemorrhoids (or Piles) are permanently cured by Mathieu's Pile Ointment, or money refunded. Price $1 per Pot, or 6 Pots for $5. Sold wholesale and retail by the Wingate Chemical Company, Montreal, and retail by all druggists, or will be forwarded to any address on receipt of price by Dr. E. Mathieu, 198 Notre Dame Street, Montreal.

Health is Strength.—To prevent or conquer disease is one of the grandest attainments ever aimed at by any man, and "Bryan's Pulmonic Wafers" will as sure cure coughs, tickling in the throat, and pulmonary complaints, as war and pestilence will destroy. Several colds if not attended to sooner or later lead to incurable consumption, and the strength of the strongest soon fails if neglected. The readiest and best means known for the cure of these complaints is Bryan's Pulmonic Wafers," which have been thoroughly tried for the last twenty years and have never been known to fail. Singers and public speakers will also derive great benefit from the use of them. Sold by all druggists and country dealers. Price 25c per box.

Loss of Appetite in Horses.—Horses lose their papetite from various causes, but most frequently by the approach of some disease; this frequentance ought not to be overlooked by those who own horses, but should be immediately attended to as by so doing the disease may be checked, and the life of the horse saved. To do this we are positive there is nothing to equal to "Darley's Condition Powders and Arabian Heave Remedy," it purifies the blood, corrects all derangements of the digestive organs, and as a necessary consequence the appetite is restored, the skin becomes soft, and the coat assumes a soft and shining appearance. Remember the name and see that the signature of Hurd & Co. is on each package. Northrop & Lyman, Toronto, Ont., proprietors for Canada. Sold by all medicine dealers.

Caution to Housekeepers.—Owing to the increasing cost of vanilla beans used in the manufacture of Extract Vanilla, spurious compounds are being thrown upon the market, purporting to be pure Vanilla, but prepared principally from Tonqua beans. This nauseating substitute costs the manufacturer less than one-twentieth part as much as the genuine vanilla bean. It can readily be detected by its odor. It is used principally by tobacconists for perfuming snuff and cigars, and was never intended to be used as a flavoring for the various compounds prepared for the human stomach. Barnett's Extract of Vanilla is prepared from selected vanilla beans, and is warranted entirely free from Tonqua or other deleterious substances.

The animal body is made entirely of substances primarily derived from inorganic nature, the rocks, the water and the air. Natural forces, light, heat, electricity and time, in their process of reduction, carry us through the grand procession of their changes, from the inorganic to the organic state. The miracle of vitality is sustained by the compounding by nature (as above) of the tissues, which are wasted in the ordinary nervous and muscular operations of thinking and acting. And in proportion to the capacity of the animal economy for restoring the waste, is the being preserved in health and strength. The ingredients wasted by thought or action are identical with those of which Fellows Hypophosphites are composed; the ability of this preparation to furnish the restoring capacity, and its power of sustaining and increasing vitality in the subject, enables him to combat and overcome disease, and so lengthen his days.

WHAT THEY SAY OF IT! A FEW FACTS FOR THE PEOPLE.—There are but few preparations of medicines which have withstood the impartial judgment of the people for any great length of time. One of these Dr. Thomas Eclectric Oil. Read the following and be convinced:—Thos. Robinson, Farnham Centre, P.Q. writes, "I have been afflicted with rheumatism for the last ten years, and have tried many remedies without any relief, until I tried Dr. Thomas' Eclectric Oil, and since then have had no attack of it. I would recommend it to all." —J. H. Earl, Hotel Keeper, West Shefford, P.Q., writes, "I have been troubled with liver complaint for several years, and have tried different medicines with little or no benefit, until I tried Dr. Thomas' Eclectric Oil, which gave me immediate relief, and I would say that I have used it since with the best effect. No one should be without it. I have tried on my horses in cases of cuts, wounds, etc., and think it is equally as good for horse as for man."—A. Maybee, merchant, Warkworth, writes, "I have sold some hundreds of bottles of Eclectric Oil, and are pronounced by the public, 'one of the best medicines they have never used;' it has done wonders in healing and relieving pain, sore throats, etc., and is worthy of the greatest confidence."—Joseph Rusan, Township Percy, writes, "I was persuaded to try Thomas' Eclectric Oil for a lame knee which troubled me for three or four years, and I never found anything like it for curing lameness. It is a great public benefit."—A. M. Hamilton, Warkworth, writes, "For weeks I was troubled with a swelled ankle, which annoyed me very much, Mr. Maybee of this place induced me to try Eclectric Oil, and before one bottle was used I was cured. It is a most remarkable medicine.'

☞ Sold by all medicine dealers. Price 50 cents.

Prepared by S N Thomas, Phelps, N.Y., and Northrop & Lyman, Toronto, Ont., sole Agent for the Dominion. Note.—Eclectric—Selected and Electrified. Sold in Kingston by E. H. Parker, J G King, Heath and Gunn, G S Hobart, Jas. McCammon, and all medicine dealers

MARAVILLA COCOA.—TAYLOR BROTHER having the exclusive supply of this unrivalled Cocoa, invite comparison with any other Cocoa for Purity—fine Aroma—Sanative, Nutritive and Sustaining Power—One trial will establish it as a favorite Beverage for breakfast, luncheon, and a soothing refreshment after a late evening.

MARAVILLA COCOA.—The Globe says:—Taylor Brothers Maravilla Cocoa has achieved a thorough success and supersedes every other Cocoa in the market. Entire solubility, a delicate aroma, and a rare concentration of the purest elements of nutrition distinguish the Maravilla Cocoa above all others. For consumers of Cocoa, especially invalids and Dyspeptics, we could not recommend a more agreeable or valuable Leverage." For further favourable opinions vide Standard, Morning Post, British Medical Journal &c., &c.

HOMŒOPATHIC COCOA.—This original preparation which has attained such a world wide reputation is manufactured by Taylor Brothers under the ablest homœopathic advice, aided by the skill and experience of the inventors; and will be found to combine in an eminent degree the delicacy of aroma, and nutritious property of the cocoa nut.

SOLUBLE CHOCOLATE made