ESTABLISHED 1834.

THE BRITISH WHIG

is published by E. J. BARKER every Evening at the Office, Bagot St., Kingston, Canada.

AT SIX DOLLARS A YEAR, CASH.

The Weekly British Whig

Is Published every Thursday Morning,

AT ONE DOLLAR AND A HALF A YEAR!

(IF PAID IN ADVANCE; otherwise $2 a year.

Advertisements are charged at the following Rates:—Those under Six Lines $1.00 for three insertions and $0.15 for further continuations; those under Ten Lines are charged $1.27 for three insertions and Twenty Cents for continuations. Other Advertisements are charged at the rate of Eight Cents per line for each subsertion and four cents per line for each subsequent insertion, except when orders to inserwice a week when they are charged Eight and Six cents per line respectively.

Notices in editorial relinings the object of which is to promote pecuniary or private interests, such as reports of Banks, Insurance Companies, Notices to attend Amusements, Meetings, to be considered Advertisements.

Notice of Births.....Half a Dollar
Notice of Marriages.....One Dollar
Notice of Funerals.....Half a Dollar

SPECIAL CONTRACTS MADE

or Monthly, Yearly or Half Yearly Advertisements, payable at the time of Contract. The low rates charged for this class of advertisements are conditional on this prepayment.

Letter Press Printing in all Branches.

CARDS, BLANK FORMS, CIRCULARS, BILL HEADS, BILL FACE, PAMPHLETS, POSTERS, &c., &c.

Legal Cards.

W. H. SULLIVAN,

Barrister and Attorney at Law. Office—Clarence Street.

H. SMYTHE, M.A.,

Barrister and Attorney at Law, Solicitor in Chancery, &c. Office—Ontario Street, next door to Montreal Telegraph Co's. Office.

BRITTON & PRICE,

Barristers and Attorneys at Law, Solicitors in Chancery, Notaries Public, &c. Office—Clarence Street. B. M. Britton, M.A., C. W. Price, L.L.B.

ALEX. S. KIRKPATRICK

County Crown Attorney, Clerk of the Peace for the County of Frontenac. Office—Ontario Street, Kingston, directly opposite the Montreal Telegraph Office.

JOHN MUDIE,

Barrister at Law, Solicitor in Chancery Office—Clarence Street, opposite the Post Office, the same entrance as to Mr. Walkem's Office.

WALKEM & WALKEM,

ATTORNEYS, SOLICITORS, &c., Kingston, opposite the Post-Office.

RICHARD WALKEM | JOSEPH B. WALKEM

E. H. DICKSON,

ATTORNEY, SOLICITOR, CONVEYANCER. Office—Clarence street over Messrs. Britton & Price's office.

Aug 9, 1875.

General Cards.

BETHEL LODGE,

No. 36, B.A.O.G.T., meets every Thursday evening at 7:30 in McKay's Block, corner King and Brock Streets.

L. CLEMENTS,

Dentist, office and residence opposite the Post Office, Wellington Street. Established in Kingston, 1857.

BENJ. J. HOLDER,

Auctioneer and Appraiser.—References are respectfully made to the following gentlemen: Hon. Jas Patton, G. M. Wilkinson, Esq., S.T. Drennan Esq., W. B. Simpson, Esq.

POWER & SON,

Architects and Building Surveyors. Office—Queen Street, Kingston—John Power, Jas. W. Power

CHARLES McMILLAN,

Auctioneer and Commission Merchant, Successor to Mr. James Linton, Kingston Auction Mart, opposite the Custom House, Clarence St.

J. JARVIS, M.D.,

Late of London and New York, Homœopathic Physician, Surgeon, &c., removed to his new Office and residence, nearly opposite the Post Office, Wellington Street. Calls in city or country promptly attended to.

ROBERT GAGE,

Architect, over Wholesale Drug Store, Princess Street, Kingston, Ont.

J. L. MACDONALD, L.D.S.,

Dentist, successor to Dr. Dix, No. 156 Princess Street, Kingston, Ont. Office hours from 9 a.m. to 5 p.m. From 9 to 10 a.m. on Fridays devoted to the poor.

FORD & SONS,

Cataraqui Tannery, Kingston, Ont.,

Manufacturers of Slaughter, Sole, Harness, Upper and grain Leathers, Pebble Hide Carriage Top, Buff and split Leather, Wax Calf, Cow and Calf Kid, Belting, Belt Leather Hose, &c.

Dealers in Hides, Sheepskins, Calf Skins, Seconds and Wool, for which the Highest Market Price will be paid.

C. H. LAVELL, M.D., M.C.P.S &c

(Late of Toronto Eye and Ear Infirmary.)

OCULIST and AURIST. Office at the Drug Store, 16 Princess Street, Kingston, Ontario.

GEO. F. HORSEY, L.D.S.,

Graduate of the Royal College of Dental Surgeons, Ontario.

OFFICE—PRINCESS STREET, Kingston, next door to the Marble Block.

I. O. O. F.

Kingston Lodge, No. 59

MEETS EVERY FRIDAY EVENING, and Kingston Encampment No. 15, the 3rd and 4th Monday in each month at 7:30 o'clock, at the Odd Fellows' Hall, corner of Brock and Wellington streets.

☞ A cordial invitation is extended to all visiting Brethren.

Feb. 11, 1874.

CONFECTIONERY

Wholesale and Retail,

—AT—

J. REID'S.

CHOICE CANDIES

OF EVERY DESCRIPTION AND IN QUANTITY

☞ ALL FRUITS kept in their seasons.

AT J. REID'S,

Princess Str

The British Whig.

VOL. XLIV. KINGSTON, CANADA WEDNESDAY EVENING SEPTEMBER 8, 1875. NO. 210.

P. D. BROWNE, BANKER,

MONTREAL, P.Q.,

DEALER IN GREENBACKS, U.S. Bonds and Stocks, Commercial Paper discounted. Collections made in all parts of the Dominion and United States. Interest allowed on deposits.

Oct. 1874.

C. H. LAVELL & CO.

Chemists and Druggists,

Finest French & English Perfumes

HOFF'S MALT EXTRACT, DYE STUFFS, Trusses and Patent Medicines.

A full stock of each kept always on hand.

AT C. H. LAVELL & Co's.

At the request of several medical gentlemen and friends our Store will be open on Sunday morning and evening for the benefit of those who may require medicine.

☞ Medicines may be obtained at any time during the night by ringing the bell.

Aug 10, 1875.

CITY HOTEL,

No. 99, 101 and 103, PRINCESS ST., KINGSTON, ONTARIO.

The Most Central Hotel in the City

SUPERIOR ACCOMMODATION for Guests and spacious Sample Rooms for Commercial Travellers.

☞ Omnibus and Baggage Waggons to all Trains.

J. S. JOHNSON, Proprietor.

Livery Stable Attached.

March 13, 1875.

THE NEW

Mezzotint Photographs

THIS IS A NEW and BEATTIFUL STYLE of Picture, and as I am the only one making it in the city, parties wishing Pictures would do well to call and see the specimens at my Studio, WELLINGTON STREET, near the Post Office.

J. W. Powell,

WELLINGTON STREET,

Feb 16, 1875.

USE

Japanese Garden Powder,

For Destroying Insects on Plants!

Caterpillars on Currant and Gooseberry bushes, Mildew on Grapes, Vines, Bed Bugs, &c., &c.

MANUFACTURED BY

G. S. HOBART,

MEDICAL HALL.

July 12, 1875.

MEAT.

THE PUBLIC WILL ALWAYS FIND A good choice in all kinds of

FRESH MEAT IN SEASON

At the BROCK STREET BUTCHER'S SH

W. C. & J. ELLIOTT.

Careful delivery in all parts of the city, and orders quickly filled. Vessels supplied at the most reasonable rates.

☞ Shop opposite McKelvey & Birch's Stove Depot.

Sept 26, 1874

A. McCORKELL,

Boat Builder,

Ontario Street, Kingston, Ontario,

HAS ON HAND ready finished for sale a large assortment of *First-Class Cedar Bright Varnished Skiffs*, for model, speed, beauty of finish and workmanship cannot be excelled in this city or any other in Canada. Also painted Skiffs kept on hand.

Fastest sailing Yachts built to order. Skiffs to order such as I obtained prizes with at the Provincial Exhibitions of Quebec and Ontario for the past number of years.

Work to be sent from Kingston to be paid for before leaving the establishment.

April 7 1875.

FOR SALE.

VIEWS OF THE COURT HOUSE!

Before and after the Fire, from Negatives by R. W. Barrow.

SHELDON & DAVIS,

72 King Street,

ONTARIO BUILDING AND Savings Society.

THE FIRST GENERAL ANNUAL MEETING of Members will be held at the Office of the Society, Wellington street, Kingston, on WEDNESDAY, the 15th September, 1875, at Three o'clock, afternoon, for the purpose of electing three Directors to serve in place of the ones retiring, and for all other general purposes relating to the management of the Society.

JAS. McARTHUR,

Manager.

Kingston, Aug 14 1875

ROOM PAPER!

WM. ROBINSON begs to call the attention of the public to a large arrival of Gold, Silver Tinted and Satin Parlour Paper, the finest ever brought to the city, together with all other description of Room and Hall Paper, Decorations, &c., at the,

City Paint Shop and Room Paper Depot

BAGOT STREET,

Where House, Sign and Window Shade Painting, Decorating, &c., will be done on the shortest notice, best style and cheapest rate.

WM. ROBINSON.

April 29, 1875.

MONEY TO LOAN.

SIXTY THOUSAND DOLLARS TO LOAN on favourable terms, in large or small sums for long or short periods. Money received on deposit to bear interest. Apply to

THOS. BRIGGS,

Manager Frontenac Loan and Investment Society. Office—Clarence street opposite the Post Office, Kingston

Feb, 1874.

ROOM PAPER!

WM. ROBINSON

Begs to call the attention of the public to a large arrival of GOLD, SILVER TINTED and SATIN PARLOUR PAPER, the finest ever brought to the city, together with all other description of Room and Hall Paper, Decorations, &c., at the

City Paint Shop

And Room Paper Depot,

Bagot Street,

Where House, Sign & Window Shade Painting, Decorating, &c., will be done on the shortest notice, best style and cheapest rate.

WM. ROBINSON

April 29, 1875.

LYON'S

Patent Metallic

STIFFENER

PREVENTS BOOTS & SHOES FROM Running Over.

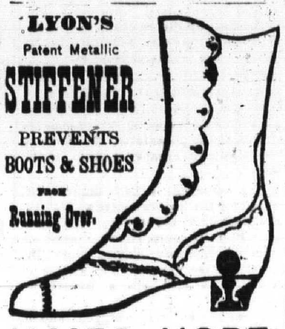

JAMES HOPE,

AGENT,

Boot and Shoe Store,

PRINCESS STREET, KINGSTON.

JUST RECEIVED—a fine assortment of Gentlemen's Patent Leather Dress Boots, hand made, light and very fine, also sewed.

Patent Leather Tie Shoes do
Calf do do
Calf Shoes with bustles do
Calf Congress, single and double sole.
Also Ladies' Glazed Red Button Shoes,
do do do Tie Shoes.

Aug 10, 1875.

BLATCHLEY'S

HORIZONTAL

Ice Cream Freezers!

Awarded a Silver Medal. First Premium over all Competitors, at semi

Centennial Exhibition of Franklin Institute, Philadelphia, October, 1874.

FOR SALE AT

Horsey's Hardware House,

165 and 166 Princess St.

June 18, 1875.

A. F. BRYANT,

(From London, England,)

Piano Forte Maker

AND REPAIRER,

BEGS leave to inform the citizens of Kingston and vicinity that he has commenced the above business, and is prepared to execute all kinds of REPAIRING AND TUNING on the most reasonable terms, and having worked the past 17 years at all its branches, both in England and the United States, and the past four years in Ottawa, feels confident of being able to give general satisfaction.

Mr. B. has so many calls out of Ottawa that for the future he must spend half his time in the neighboring Towns and Villages. Any Pianos repaired by A. F. B. not giving satisfaction, as near as can be expected from the class of instruments, no charge will be made.

Numbers of references can be had if required. ☞ Orders may be left at the City Hotel Princess street, Kingston.

June 2, 1875.

G. W. Abrams,

PRINCESS ST. KINGSTON

3 Doors above the Medical Hall, in Reyner's old stand.

IS PREPARED TO SUPPLY

Pianos from $75 and Upwards.
Organs from $50 and Upwards
Melodeons - - $40 and Upwards.

SEWING MACHINES from $5 upwards.

FARMING IMPLEMENTS, from the PLOUGH to the THRESHING MACHINE.

General Agent in Kingston District for FROST & WOOD'S Celebrated Steel Ploughs, Mowers and Reapers, Horse Rakes Threshing Machines, &c., also "Queen of the Harvest" FANNING MILL—best in the World.

All Orders and Repairs carefully Attended to.

Sheet Music, Sewing Machines, Needles, Oil, Thread, &c., always on hand

June 1, 1875.

Carriages, Carriages.

THE Subscriber begs to inform his numerous friends and the public at large that he has now on hand and in course of construction a varied assortment of

OPEN AND TOP BUGGIES!

Phaetons, Light and Heavy Democrats, Platform Business Waggons, of Superior Style, Platform Market Waggons, &c., &c

Which he is prepared to sell on reasonable terms for cash.

John F. McDermott,

KING STREET, EAST.

☞ N.B.—Repairs promptly attended

March 9, 1875.

$5 TO $20 per day. Agents wanted. All classes of working people of either sex, young or old, make more money at work for us in their spare moments, or all the time, than at anything else. Particulars free. Post card to States costs but one cent. Address G. STINSON & Co. Portland, Me.

GREAT CLEARING SALE

—OF—

DRY GOODS,

AT THE

MONTREAL HOUSE, Princess Street, Kingston.

The People's Opportunity.

Greatest Bargains ever Offered in this City.

ALL SUMMER DRESS GOODS,

Silks, Shawls, Ladies' Ready-Made Suits, Parasols, &c., &c.
Marked Down from 25 to 50 per Cent.

ONE DOLLAR will buy this month in Summer Goods what it took TWO to buy last Month. No one should put off coming for even a single day, as the Stock is now well assorted. A few days hence and that portion adapted to Summer wear will be closed out.

BE SURE AND COME IN SEASON!

Previous to the opening of the Fall Stock I have gone through all the Stock and have marked the same down without regard to cost or value. My purpose is to close the Goods out, and if prices will facilitate the operation the result is a foregone conclusion. I propose to

Clear Out My Stock of Summer Dress Goods as follows:

All Linen Grenadines at 10 cents per yard, sold recently for 15c
All Home Spuns at 15c per yard, sold recently for 30 cents.
Elegant Suitings at 25c, sold recently at 50 cents.
Grey Alpaca at 12½c, sold recently at 20 cent.
Black and White Check Suitings at 12½c, sold recently at 25c
Remnants of Dress Goods at 10, 12½ and 15c per yard, the same qualities in whole pieces are sold from 20 to 50 cents, very suitable for children's wear.

IN MY SILK DEPARTMENT

I am offering all my Coloured Glaces at 90 cents per yard. I am offering all my Colored Gros Grains at $1 1-4, sold at $1 3-4 and $2. I have also largely reduced my prices in Black Silks special attention is directed to the grades that I am now offering at 75c, $1, $1.25, $1.75, $2 $2.50 and $3.75.

IN MY SHAWL DEPARTMENT

I propose to make a clean sweep—also Ladies' and Childrens' Parasols for less than half price

In Table Linens, Towellings and Sheetings

I will offer Great and unprecedented Bargains

☞ Come and see our prints at ten cents per yard.

GREAT BARGAINS

In Laces, Ribbons, Ladies Scarfs and Ties, Bows, &c., &c. The magnitude of the Stock, the great variety of Goods, and the exceeding low prices renders this the most favorable opportunity for consumers to supply themselves with desirable Staple and Fancy Goods ever offered in Kingston.

All Goods Sold for Ready Money.

LUKE J. ERLY.

July 31, 1875.

BEECHER, TILTON, WOODHULL and

LITTLE LIZZIE!

Never raised half the Sensation that the irrepressible Z. PREVOST has done since he has started his grand UNPRECEDENTED REDUCTIONS in all classes of

Clothing and Gent's Furnishings at his

New York Clothing Store, Brock Street.

We are bound not to carry over any Summer Stock, so give us a call and we will made the prices to suit you all.

READY-MADE CLOTHING at less than cost to make room for Fall and Winter Stock.

Worsted Coatings, Blue and Black Broads, Doeskins, Cassimeres and Tweeds for order work which we get up more stylish in less time and at lower prices than any house in the trade.

☞ WE HAVE A FIRST-CLASS CUTTER employed in this establishment. We have the leading styles in Oxford and White Shirt Collars and Ties at exceedingly low prices.

HATS AND CAPS New, Neat and Stylish, all greatly Reduced.

BOYS CLOTHING. BOYS CLOTHING—Splendid Suits from $6.

Z. PREVOST.

NEW YORK CLOTHING STORE, Brock Street, four doors from the Market Square.

Aug 25, 1875.

GREAT SALE OF LADIES' CORSETS

F. X. COUSINEAU & CO.

Have bought at a late Bankrupt Sale in Montreal,

500 LADIES' CORSETS

Which they will sell as follows:

Corsets worth 75 cents, for 50 cents,
Corsets worth $1.25, for 75 cents.
Corsets worth $1.50, for $1.00

Ladies' are respectfully invited to call and see them, as we feel confident that the above prize are from 25 to 50 per cent under regular value.

F. X. COUSINEAU & CO.,
Orange Hall Buil

Aug. 6, 1875.

IMPORTANT CHEAP SALE

—OF—

BLACK SILKS!

AT THE LONDON WAREHOUSE!

P. HARTY & CO. have just received a large stock of Black Gros Grain Silks which he will offer at less than the Wholesale Price. Intending purchasers will save from 25 60 cents per yard by buying those Goods as they have been bought at a great sacrifice and will be sold at prices to suit all. Also 200 pieces of Light Prints to be sold at 13 cents per yard and which are value at 17½ cents.

☞ Do not fail to see these Goods as they are the cheapest ever offered in this market.

P. HARTY & CO.

SPRING OPENING!

ALEXANDER ROSS'S

Spring Stock is now Complete and He offers Bargains in Every Department.

HE WOULD, however, call special attention to his CARPETS and OIL CLOTH, and invites those who want a good cheap article to call and inspect them. Also his MILLINERY ROOMS have been stocked with the London and Paris Styles, which he is determined to sell Cheap at the old stand, *OPPOSITE THE CITY HOTEL.*

Specialities in Silks, Dress Goods, Fancy Coatings and Tweeds.

April. 1875.

McNAUGHTON & CO'S.

GREAT CLEARING SALE

—OF—

READY-MADE CLOTHING, CLOTHS and TWEEDS,

To Commence on SATURDAY, 10th of April, and to continue for one Month only

Having had to keep our hands going all Winter we find we have too heavy a Stock and are bound to clear it off regardless of cost or value. We not say much in the matter, as our customers are well aware of the good value we gave them at our Cheap Sale last Fall. SEE THE GREAT REDUCTION IN PRICES:—Men's Pants $2, marked down to $1.50, $2.50 to $2, $3 to $2.50, $4 to $3, $5 to $4 $6 to $4.50, Men's and Boys' Coats from $2.50 to $15, Men's Tweed Suits $18 marked down to $9. Boys' Suits at $6. Men's Pea Jackets from $4 to $12.

Tweeds and Cloths warranted to be had at our Store 25 per cent. less than any other store in the City. Come one come all and see for yourselves.

McNaughton & Co.,
King and Princess Streets

April 15, 1875.

APPLETONS'

American Cyclopædia.

NEW REVISED EDITION!

ENTIRELY REWRITTEN BY THE ABLEST WRITERS ON EVERY SUBJECT.

Printed from New Type, and Illustrated with Several Thousand Engravings and Maps.

The work originally published under the title of THE NEW AMERICAN CYCLOPÆDIA was completed in 1863, since which time, the wide circulation which it has attained in all parts of the United States, and the single developements which have taken place in every branch of science, literature, and art, have induced the editors and publishers to submit it to an exact and thorough revision, and to issue a new edition entitled

THE AMERICAN CYCLOPÆDIA.

Within the last ten years the progress of discovery in every department of knowledge has made a new work of reference an imperative want.

The movement of political affairs has kept pace with the discoveries of science, and their fruitful application to the industrial and useful arts and the convenience and refinement of social life. Great wars and consequent revolutions have occurred, involving national changes of peculiar moment. The civil war of our own country, which was at its height when the last volume of the old work appeared, has happily been concluded, and a new course of commercial and industrial activity has been commenced.

Large accessions to our

Graphical Knowledge

Have been made by the indefatigable explorers of Africa.

The great political revolutions of the last decade, with the natural result of the lapse of time, have brought into public view a multitude of new men, whose names are in every one's mouth, and of whose lives every one is curious to know the particulars. Great battles have been fought and and important sieges maintained, of which the details are as yet preserved only in the newspapers or in the transient publications of the day, but which ought now to take their place in

Permanent and Authentic History.

In preparing the present edition for the press it has been accordingly been the aim of the editors to bring down the information to the latest possible dates, and to furnish accurate account of the most recent discoveries in science, of every fresh production in literature, and of the newest inventions in the practical arts, as well as to give a succinct and original record of the progress of

Political and Historical Events.

The work has been begun after long and careful preliminary labor, and with the most ample resources for carrying it on to a successful termination.

None of the original stereotype plates have been used, but every page has been

Printed on New Type,

Forming in fact a new Cyclopædia, with the same plan and compass as its predecessor, but with a far greater pecuniary expenditure, and with such improvements in its composition as have been suggested by longer experience and enlarged knowledge.

The Illustrations

Which are introduced for the first time in the present edition have been added not for the sake of pictorial effect, but to give greater lucidity and force to the explanations in the text. They embrace all branches of science and of natural history, and depict the most famous and remarkable features of scenery, architecture, and art, as well as the various processes of mechanics and manufactures. Although intended for instruction rather than embellishment, no pains have been spared to insure their

Artistic Excellence.

The cost of their execution is enormous, and it is believed they will find a welcome reception as an admirable feature of the Cyclopædia, and worthy of its high character.

This work is sold to subscribers only, payable on delivery of each volume. It will be complete in SIXTEEN LARGE OCTAVO VOLUMES, each containing about 800 pages, fully illustrated with several thousand Wood Engravings, and with numerous colored Lithographic Maps.

Price and Style of Binding.

In extra Cloth, per volume	$ 5 00
In Library Leather, per volume	6 00
In half Turkey Morocco, per volume	7 00
In half Russia extra gilt, per volume	8 00
In full Morocco, antique, gilt edges, per volume	10 00
In full Russia, per volume	10 00

Twelve Volumes Now Ready.

Succeeding volumes, until completion will be issued once in two months.

☞ Specimen pages of THE AMERICAN CYCLOPÆDIA, showing type, illustrations, etc., will be sent on application.

First-Class Canvassing Agents Wanted.

Address the Publishers,

D. APPLETON & CO.,

549 & 551 Broadway, N.Y.

Robinson & Laturney.

CARRIAGE BUILDERS,

Princess Street, Kingston.

Are now selling off at the following REDUCED PRICES:

Three Spring Top Phætons	$200 00
Open Phætons	125 00
Basket Phætons	150 00
Top Buggies	150 00
Open Buggies	90 00
Side Spring Buggies	75 00
Two Seated Democrats	95 00
Three Spring Market Waggons	100 00
Lumber Waggons, (with box)	62 50
do (without box)	55 00

Sarven Pat Wheels $10 to $15 extra.

The above are all made from the best material and warranted to give satisfaction.

Orders received for any style of Vehicle and promptly filled. All kinds of repairing done on the shortest notice.

All the wheels on the waggons of the great 4 Paw Show are of the Sarven pattern.

ROBINSON & LATURNEY.

July 27, 1875

NEW TIN SHOP

THE CHEAPEST PLACE

—FOR—

Stoves and Tinware.

—AT—

W. DUNN'S.

EAVETROUGH ROOFING and repairing done on the shortest notice. Special attention given to Cheese Vats, Milk Cans, &c.

W. DUNN, Princess street,

Opposite Dr. Dupuis, Princess Street,

April, 1875.

Daily British Whig

WEDN'SDAY EVEN'G, SEPT. 8, 1875.

PADDLE SONG.

The mist is thick, the waters quick,
And fast we flit along;
The foam bells flash, the paddles splash:
Sing us a merry song.

What's this I see come swift to me
Across the rapids dark?
A princess fair, with yellow hair,
A red canoe of bark.

Her golden hair floats thick and fair
Far, far behind her lee,
And pike and trout come quickly out
Her merry looks to see.

With a silver gun, a silver gun,
The tall white swan she slew;
He moaned a hymn, his sight grew dim,
It might have been I or you.

The feathers, white as the star moonlight,
Toss red on the waters tree,
And gay trout break the silent lake
The small white boats to see.

The round white ball has found his heart;
It might have hit you or me,
The round white ball has found his heart.
Ah sad! ah sad to see!

Quick is the flash of her paddle's dash,
And far and free the cloud,
In the roar and splash of the rapids' crash,
Her hair floats on the wind.

Turn not to view her swift canoe,
Ave Maria! beware! beware!
Look not behind, where wave and wind
Roll out her rippled hair.

EDWARD KEARSLEY.

Colonel Baker Interviewed in Prison.

(By an American Correspondent.)

Colonel Baker received me courteously coming to the door of his room and extending his hand, which I shook warmly in mine.

"I am glad to see you, he said, smiling as he threw himself in his *robe de chambre* on a sofa near the barred window. "You are an American, and do you know I have been thinking when my sentence is over, of visiting your country, perhaps to remain there. I do not deceive myself as to the consequences of my sentence. I know I cannot live in England with any comfort. This wretched affair will pursue me even should I wish to enter any other army. I have understood that the Khedive would give me my position in one of his native regiments. But I want no bromihence. A quiet nook on the Continent or in America are the only two things open to me."

The Colonel stopped talking. He spoke like a thoroughly despairing man. I was surprised at the open manner in which he spoke of his misfortunes.

I asked him what he thought of his sentence.

"It is a very severe one," he answered; "more, perhaps, in its effects than in itself. I have believed all along that the clamour made about my case would prejudice it in the minds of a common jury. I am still of that opinion. Had it not been rumoured that the Prince of Wales and others were exerting their influence to save me, I believe that more consideration would have been taken of my services, and that simply a fine would have been inflicted. But Mr. Justice Brett, who evidently wished to spare me degradation when he said by brilliant deeds I might habilitate myself, did not realize that imprisonment was fatal to me. Many indecent assaults are not punished with imprisonment. He obeyed the popular clamour, and no doubt thought he would be accused of partiality did he not condemn me to the extreme penalty of the offense. In this way I was made a sacrifice to the cry of 'one law for the rich and poor alike.' I do not accuse my judge, and I foresaw this. It is the reason why I wanted a special jury and a higher court. I should no doubt have been found guilty, but the disgrace of imprisonment might have been spared me.

"Have you received any marks of sympathy since the sentence?"

"Yes, a great many. My former brother officers have again and again assured me of their good will, and I have received many letters from friends condoling with my misfortune. To myself I do not attempt to condone it, and I shall never cast a word of blame on the lady who has brought it all on me. I am man enough to know, even though I suffer for it, that, under all circumstances she could not do otherwise than she did. I only think it hard that one moment of forgetfulness should destroy the honorable record of a whole life. Had Miss Dickinson not been pushed to it, I feel confident she wished to spare, and I feel thankful for her generous impulse. But with the noise made over it all, she was forced to sacrifice me to her own reputation. She is a pure, good girl, and, as you saw, I never attempted to controvert a word she said.—*N. Y. World.*

ARTIFICIAL BABIES.—It is well known that in the compartment style of railway carriages used in England, much comford depends upon selecting one's travelling companions. Various devices are resorted to prevent intruders, and where a party of tourists can secure a baby for company they are generally avoided and can have the compartment to themselves. Hence the curious advertisement in a London paper of "Artificial Babies for Travellers."

The tariff of price is as follows:

Common travelling infants, yielding intermittent cries of fear, and capable of being put into the pocket, 10s.

Second class, crying not so loudly, but lamentably and insupportably.

Third class, full squallers, with a very piercing and aggravating voice of five octaves, £2.

The same, arranged as prompt repeaters £2 6d.

Fifth class, first quality, capable of continued squalling, £3.

THE DAWSON ROAD.—The editor of the Whitby *Gazette*, who has recently been over the eastern section of the Dawson route, says: "The road is in first-class condition, much smoother than the Kingston road, with wild scenery on each side. As I did not stop at any of the hotels I cannot answer the complaints made by travellers as to the fare on the route, but as far as the road itself is concerned there is no ground whatever for complaint. This is very creditable evidence, and it differs very materially from the malicious representations from discharged employees and disappointed dead-beats, aired through the columns of the Opposition prints, which we strongly suspect have been subsidized by the American railways to decry the Dawson route, in order to divert the travel to the Yankee routes.—*Free Press.*

Fall Shows.

Midland Central, Kingston, Oct. 5, 6, 7.
Provincial, Ottawa, Sept. 20, 21, 22, 23, 24.
Ingersoll, cheese, Oct. 6, 7.
Central Fair, Guelph, Sept. 14, 15, 16, 17.
Horticultural, Toronto, Sept. 30.
Western, London, Sept. 28, 29, 30; Oct. 1.
Horticultural, Picton, Sept. 8.
West Hastings, Belleville, Sept. 16, 17.
North Hastings, Huntingdon, Oct. 7.
East Hastings, Thurlow, Oct. 14.
N. Y. Central, Utica, Sept. 27 to Oct. 2nd.
Peterboro Central, Peterboro, Sept. 29 30, Oct. 1.
Edwardsburg township, Spencerville, Oct. 5, 6.
Oswegatchie, Ogdensburg, Sept. 28th, 29th, 30th.
N. Y. State, Elmira, Sept. 27, 28, 29, 30, Oct. 1st.
Jefferson Co. Watertown, Sept. 8, 9, 10th.

Racing Fixtures, September.

Stratford, Ont.	September	7 to 8
Bellevue, Ont.	"	8 to 9
Caledonia Springs, Ont.	"	8 to 10
Syracuse, N.Y.	"	7 to 10
London	"	9 to 10
Cleveland, Ohio	"	14 to 17
Exeter, Ont	"	15 to 16
Montreal, trotting	"	14 to 16
Prescott, Ont.	"	15 to 17
Hamilton	"	22 to 23
Ogdensburgh	"	27 to 30
Fergus, Ont.	"	29 to Oct. 1
Ottawa	"	Sept. 23

No humbug.

We do not wish to inform you, reader, that Dr. Wonderful, or any other man, has discovered a remedy that cures all diseases of mind, body or estate, and is designed to make our sublunary sphere a blissful Paradise, to which Heaven itself shall be but a side show; but we do wish to inform you that Dr. Sage's Catarrh Remedy has cured thousands of cases of Catarrh in its worst forms and stages. It may be procured by mail for sixty cents, by addressing R. V. Pierce, M. D., Buffalo, N. Y. It is also sold by druggists.

A WALKING ADVERTISMENT.

Limestone Springs, S. C.

Dr. R. V. Pierce, Buffalo, N. Y.

Dear Sir,—I am a walking advertisement for your Golden Medical Discovery, Purgative Pellets, and Dr. Sage's Catarrh Remedy, they having cured me of Catarrh of nine years' standing, which was so bad that it distigured my nose, and, while curing it, your medicines also cured me of Asthma in its worst and most aggravated form. Before using your medicines I had become reduced in flesh from one hundred and fifty-five to one hundred and fifteen pounds, and I now weigh one hundred and sixty-two pounds, and am in better health than I have enjoyed for twenty years.

Yours truly,

J. L. LUMSDEN.

The above is but a fair sample of hundreds of letters which are received by Dr. Pierce and in the face of such evidence who can longer doubt that the Doctor's medicines cure the worst cases of Chronic Catarrh.

HAMILTON REGATTA.—Owing to some misunderstanding the second-class yachts did not start on time. In the first-class Annie Cuthbert, Lady Standley, Brunette, Mocking Bird, Dauntless, and Ina competed. The following is the result:—The Ina came in first, Cuthbert second, Lady Standley third, Dauntless fourth, Brunett fifth and Mocking Bird last. By time allowance the Ina wins by twenty-five minutes, the Dauntless taking second money, and Lady Standley third.

In consequence of the misunderstanding that occurred about the starting of the second-class yachts yesterday the committee determined, in order to give visiting yachts a fair chance, that the race should be sailed in Toronto on Monday.

It is no wonder that invalids lose faith in all specifics, when so many worthless medicines are advertised for the cure of various diseases: but which, when tried, are found wanting. We have yet to learn, however, of the first failure of Dr. Wistar's Balsam of Wild Cherry, to cure coughs, colds and pulmonary disease.

All that art can accomplish is beautifying strengthening and preserving the human hair is effected by Burnett's Cocaine. This incomparable hair dressing imparts a glossiness that is healthy and natural. It is a cooling vegetable oil, agreeable and clean, and dresses the hair perfectly.

Hemorrhoids (or Piles) are permanently cured by Mathieu's Pile Ointment, or money refunded. Price $1 per Pot, or 6 Pots for $5. Sold wholesale and retail by the Wingate Chemical Company, Montreal, and retail by all druggists, or will be forwarded to any address on receipt of price by Dr. E. Mathieu, 198 Notre Dame Street, Montreal.

☞ The first approaches of consumption are so insidious that thousands remain unconscious of its presence until it has brought them to the verge of the grave. The immediate use of "Bryan's Pulmonic Wafers" may generally preclude a fatal result; therefore when you take a cold use "Bryan's Pulmonic Wafers," and thus prevent the necessity for taking them in more dangerous compositions. To be obtained of all drug gists and country dealers. Price 25c per box.

Disease of the Heart Cured.—Westport, Digby Co., April 4, 1870.—James I. Fellows. Dear sir: I have been for many years a victim to heart disease and to prostration of the system generally. Having tried physicians of eminence both in Europe and America, and obtaining no relief, I was at last induced to try your invaluable Syrup, and happy to say with the the best results. On using the first bottle my complaint was better, and before the fourth was finished I was completely cured. Please publish for the benefit of others, and oblige Capt. Maurice Peters, sr.

Carelessness.—Many persons neglect their horses' health and condition until it is too late, when at a trifling expense and no trouble the horse might have been saved if attended to in time. To all who may have occasion to use an article of the kind we would confidently recommend "Darley's Condition Powders and Arabian Heave Remedy." It is without doubt the best preparation in use, as thousands who have used it testify. Remember the name and see that the signature of Hurd & Co. is on each package. Northrop & Lyman, Toronto, Ont., proprietors for Canada. Sold by all medicine dealers.

WHAT THEY SAY OF IT! A FEW FACTS FOR THE PEOPLE.—There are but few preparations of medicines which have withstood the impartial judgment of the people for any great length of time. One of these Dr. Thomas Eclectric Oil. Read the following and be convinced:—Thos. Robinson, Farnham Centre, P.Q., writes, "I have been afflicted with rheumatism for the last ten years, and have tried many remedies without any relief until I tried Dr. Thomas' Eclectric Oil, and since then have had no attack of it. I would recommend it to all." —J. H. Lard, Hotel Keeper, Westbrook, P.Q., writes, "I have been troubled with liver complaint for several years, and have tried different medicines with little or no benefit, until I tried Dr. Thomas' Eclectric Oil, which gave me immediate relief, and I would say that I have used it since with the best effect. No one should be without it—I have tried on my horses in cases of cuts, wounds, etc., and think it is equally as good for horse as for man."—A. Maybee, merchant, Warkworth, writes, "I have sold some hundreds of bottles of Eclectric Oil, and are pronounced by the public, one of the best medicines they have never used; it has done wonders in healing and relieving pain, sore throats, etc., and is worthy of the greatest confidence."—Joseph Rosan, Township Percy, writes, "I was persuaded to try Thomas' Eclectric Oil for a lame knee which troubled me for three or four years, and I never found anything like it for curing lameness. It is a great public benefit."—A. M. Hamilton, Warkworth, writes, "For weeks I was troubled with a swelled ankle, which annoyed me very much, Mr. Maybee of this place induced me to try Eclectric Oil, and before one bottle was used I was cured. It is a most remarkable medicine."

☞ Sold by all medicine dealers. Price 50 cents.

Prepared by S. N. Thomas, Phelps, N.Y., and Northrop & Lyman, Toronto, Ont., sole Agent for the Dominion. Note.—Eclectric—Selected and Electrized. Sold in Kingston by E. H. Parker, J. G. King, Heath and Gunn, G. S. Hobart, Jas. McCammon, and all medicine dealers.