ESTABLISHED 1834.

THE BRITISH WHIG

is published by E. J. Barker Pense, every Evening, at the Office, Bagot St., Kingston, Canada,

AT SIX DOLLARS A YEAR, CASH.

The Weekly British Whig

Is Published every Thursday Morning,

AT ONE DOLLAR AND A HALF A YEAR!

(IF PAID IN ADVANCE) otherwise $2 a year.

Advertisements are charged at the following Rates:—Those under Six Lines $1.00 for three insertions and $0.15 for further continuations; those under Ten Lines are charged $1.25 for three insertions and Twenty Cents for continuations. Other Advertisements are charged at the rate of Eight Cents per line for the first insertion and four cents per line for each subsequent insertion; except when ordered once or twice a week when they are charged Eight and Six cents per line respectively.

Notices in editorial columns, the object of which is to promote pecuniary or private interests such as reports of Banks, Insurance Companies, Notices to attend Amusements, Meetings, to be considered Advertisements.

Notice of Births.....Half a Dollar.
Notice of Marriages.....One Dollar.
Notice of Funerals.....Half a Dollar

SPECIAL CONTRACTS MADE

or Monthly, Yearly or Half Yearly Advertisements, payable at the time of Contract. The low rates charged for this class of advertisements are conditional on this prepayment.

Letter Press Printing in all Branches,

CARDS, CIRCULARS, BILL HEADS, BLANK FORMS, BILL HEADS, PAMPHLETS, POSTERS, &c., &c.

Legal Cards.

W. H. SULLIVAN,
Barrister and Attorney at Law. Office—Clarence Street.

H. SMYTHE, M.A.,
Barrister and Attorney at Law, Solicitor in Chancery, &c. Office—Ontario Street, next door to Montreal Telegraph Co's. Office.

BRITTON & PRICE,
Barristers and Attorneys at Law, Solicitors in Chancery, Notaries Public, &c. Office—Clarence Street. B. M. Britton, M.A., C. V. Price, L.L.B.

ALEX. S. KIRKPATRICK
County Crown Attorney, Clerk of the Peace for the County of Frontenac. Office—Ontario Street, Kingston, directly opposite the Montreal Telegraph Office

JOHN MUDIE,
Barrister at Law, Solicitor in Chancery Office—Clarence Street, opposite the Post Office, the same entrance as to Mr. Walkem's Office.

WALKEM & WALKEM,
Attorneys, Solicitors, &c., Kingston, opposite the Post Office.
Richard Walkem | Joseph B Walkem

E. H. DICKSON,
Attorney, Solicitor, Conveyancer. Office—Clarence street over Messrs. Britton & Price's office.
Aug 9, 1875.

General Cards.

BETHEL LODGE,
No. 36, B.A.O.G.T., meets every Thursday evening at 7:30 in McKay's Block, corner King and Brock Streets.

L. CLEMENTS,
Dentist, office and residence, opposite the Post Office, Wellington Street. Established in Kingston, 1857.

BENJ. J. HOLDER,
Auctioneer and Appraiser.—Rererences are respectfully made to the following gentlemen: Hon. Jas. Patton, G. M. Wilkinson, Esq., S. T. Drennan Esq., W. B. Simpson, Esq.

POWER & SON,
Architects and Building Surveyors. Office—Queen Street, Kingston. John Power. Jos. W. Power

CHARLES McMILLAN,
Auctioneer and Commission Merchant, (successor to Mr. James Linton,) Kingston Auction Mart, opposite the Custom House, Clarence St.

J. JARVIS, M.D.,
Late of London and New York, Homœopathic Physician, Surgeon, &c., removed to his new Office and residence, nearly opposite the Post Office, Wellington Street. Calls in city or country promptly attended to.

ROBERT GAGE,
Architect, over Wholesale Drug Store, Princess Street, Kingston, Ont.

J. L. MACDONALD, L.D.S.,
Dentist, successor to Dr. Day, No. 156 Princess Street, Kingston, Ont. Office hours from 9 a.m. to 5 p.m. From 9 to 10 a.m., on Fridays devoted to the poor.

FORD & SONS,
Cataraqui Tannery, Kingston, Ont.,
Manufacturers of Slaughter, Sole, Harness, Upper and grain Leather, Pebble, Hide Carriage Top, Buff and split Leather, Wexed Calf, Cow and Calf Kid, Belting, Belt Leather Hose, &c., Dealers in Hides, Sheepskins, Calf Skins, Seeds and Wool, for which the Highest Market Price will be paid.

C. N. LAVELL, M.D., M.C.P.S &c
(Late of Toronto Eye and Ear Infirmary.)
OCULIST and AURIST. Office at the Drug Store, 16 Princess Street, Kingston, Ontario.

GEO. F. HORSEY, L.D.S.,
Graduate of the Royal College of Dental Surgeons, Ontario.
OFFICE—Princess Street, Kingston, next door to the Marble Block.

I. O. O. F.

Kingston Lodge, No. 59

MEETS EVERY FRIDAY EVENING, and Kingston Encampment No. 15, the 2nd and 4th Monday in each month at 7:30 o'clock, at the Odd Fellows' Hall, corner of Brock and Wellington streets.

☞ A cordial invitation is extended to all visiting Brethren.
Feb. 11, 1874.

CONFECTIONERY

Wholesale and Retail,

—AT—

J. REID'S.

CHOICE CANDIES

OF EVERY DESCRIPTION AND IN QUANTITY

☞ ALL FRUITS kept in their seasons.

AT J. REID'S,
Princess Street

The British Whig.

VOL. XLIV. KINGSTON, CANADA FRIDAY EVENING SEPTEMBER 3, 1875. NO. 206.

P. D. BROWNE, BANKER,

MONTREAL, P.Q.,

DEALER IN GREENBACKS, U. S. Bonds and Stocks, Commercial Paper discounted, Collections made in all parts of the Dominion and United States. Interest allowedon deposits
Oct 1874.

TO FARMERS AND BUILDERS

Another Reduction in

SHINGLE AND CUT NAILS

—AT—

CORBETT & CO'S

Hardware Store, King St.

Also a great clearance sale of Tinware, Stoves and Lamps, which will be sold very low for cash. Also a large stock of Scythes, Snaths, Hay Rakes, Hay Forks, Machine Oil and a general stock of Hardware.

Coal Oil only 30 Cents per Gallon
in Cans of 5 gallons at
WM. CORBETT & CO'S.

N.B.—The cheapest place in the city for Eavetroughs and Conductor Pipes. Special attention given to roofing and repairing.
July 24, 1875.

CITY HOTEL,

No. 99, 101 and 103, Princess St., KINGSTON, ONTARIO.

The Most Central Hotel in the City

SUPERIOR ACCOMMODATION for Guests and spacious Sample Rooms for Commercial Travellers.
☞ Omnibus and Baggage Waggons to all Trains.
J. S. JOHNSON, Proprietor.

Livery Stable Attached.
March 13, 1875.

THE NEW

Mezzotint Photographs

THIS IS A NEW and BEATTIFUL STYLE of Picture, and as I am the only one making it in the city, parties wishing Pictures would do well to call and see the specimens at my Studio, WELLINGTON STREET, near the Post Office.

J. W. Powell,
WELLINGTON STREET.
Feb 16, 1875

USE

Japanese Garden Powder,

For Destroying Insects on Plants!

Caterpillars on Currant and Gooseberry bushes, Meldew on Grapes, Vines, Bed Bugs, &c., &c.

MANUFACTURED BY

G. S. HOBART,

MEDICAL HALL.
July 12, 1875.

LONDON & CANADA

LOAN AND AGENCY COMPANY.

MONEY TO LEND.

ON the security of improved Farm and Town Property. Principal repayable either in one sum or in instalments as may be agreed.
The Company is prepared to make loans on good Farm Property on special terms, which will enable the borrower to repay the principal in such sums as he may from time to time find convenient.
J. GRANT MACDONALD, Manager.
J. P. GILDERSLEEVE, Agent, Kingston

MEAT.

THE PUBLIC WILL ALWAYS FIND A good choice in all kinds of

FRESH MEAT IN SEASON

At the BROCK STREET BUTCHER'S SH

W. G. & J. ELLIOTT.

Careful delivery in all parts of the city, and orders quickly filled. Vessels supplied at the most reasonable rates.
☞ Shop opposite McKelvey & Birch's Stove Depot.
Sept 26, 1874

KEATING'S

Persian Insect-Destroying Powder,

As Supplied to Her Majesty's Government.

THIS Powder is quite harmless to animal life, but unrivalled in destroying Fleas, Bugs, Beetles, Mosquitos, Moths in Furs, and every other species of Insect. Sportsmen will find this an invaluable remedy for destroying Fleas in their Dogs. As also ladies for their pet Dogs. This invaluable article has found so great a sale that it has tempted others to vend a so-called article in imitation; the Public are therefore cautioned to observe that the Packets of the Genuine Powder bear the autograph of Thomas Keating.
Sold in Packets and Tins, by all Druggists.

KEATING'S BON BONS OR WORM TABLETS

A purely vegetable sweetmeat, both in appearance and taste, furnishing a most agreeable method of administering the only certain remedy for intestinal or thread worms. It is perfectly safe and mild preparation, and is specially adapted for children.

TESTIMONIAL.

"To Mr Thos. Keating.
"Harpenden, 7th March, 1871.
"Sir,—My two little girls, aged respectively three years and two years, showed symptoms of having worms, so I obtained some of your Worm Bon Bons, srom Mr. Busby, and they effected such a thorough cure—in fact, I think, saved their lives. The elder little girl had sixteen worms came from her. I think it my duty to acquaint you with the fact.—
"Reede, Willmott."
Sold in tins of by all Chemists and Druggists

THOS. KEATING, London,
EXPORT CHEMIST & DRUGGIST.
Indents for Pure Drugs and Chemicals carefully

ROOM PAPER!

WM. ROBINSON

Begs to call the attention of the public to a large arrival of GOLD, SILVER TINTED and SATIN PARLOUR PAPER, the finest ever brought to the city, together with all other des cription of Room and Hall Paper, Decorations, &c., at the

City Paint Shop
And Room Paper Depot,
Bagot Street,

Where House, Sign & Window Shade Painting, Decorating, &c., will be done on the shortest notice, best style and cheapest rate.

WM. ROBINSON
April 22, 1875.

LYON'S
Patent Metallic
STIFFENER
PREVENTS
BOOTS & SHOES
FROM
Running Over.

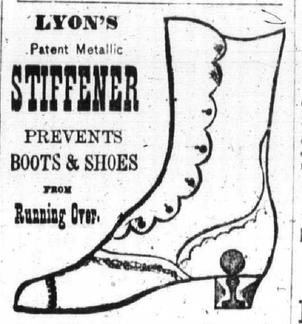

JAMES HOPE,

AGENT,

Boot and Shoe Store,

PRINCESS STREET, KINGSTON.

JUST RECEIVED—a fine assortment of Gentlemen's Patent Leather Dress Boots, hand made, light and very fine, also sewed.
Patent Leather Tie Shoes do
Calf do do
Calf Shoes with busfles do
Calf Congress, single and double sole.
Also Ladies' Glazed Red Button Shoes,
do do do Tie Shoes.
Aug 10, 1875.

JOSEPH WADDINGHAM'S

Steam Planing Mill,

Sash and Door Factory.

ONTARIO STREET, opposite Kingston Foundry, Kingston, Ont.

All descriptions of Doors, Panelling, Sashes, Blinds, Mouldings, &c., made to order at shortest notice of best seasoned material. Stock sizes kept constantly on hand. Planing, Resawing, Band Sawing, Turning in all its branches and general wood shaping to order. Steamboat and Vessel Joiner Work laid out and prepared. ☞ As a sample of work the public are referred to the Canadian Navigation Company's new steamer *Algerian*, the Joiner Work of which is from this establishment.
Aug. 4, 1874.

BLATCHLEY'S

HORIZONTAL

Ice Cream Freezers!

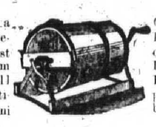

Awarded a Silver Medal. First Premium over all Competitors, at semi Centennial Exhibition of Franklin Institute, Philadelphia, October, 1874.

FOR SALE AT

Horsey's Hardware House,

165 and 166 Princess St.
June 18, 1875.

NEW TIN SHOP

THE CHEAPEST PLACE

—FOR—

Stoves and Tinware.

—AT—

W. DUNN'S.

EAVETROUGH ROOFING and repairing done on the shortest notice. Special attention given to Cheese Vats, Milk Cans, &c.
W. DUNN, Princess street.
Opposite Dr. Dupuis, Princess street.
April, 1875

F. S. CLEVER'S PRIZE MEDAL HONEY SOAP.

SOAPS. BROWN WINDSOR, GLYCERINE COLD CREAM SOAP, PURE GLYCERINE SOAP, MARSHMALLOW SOAP, ELDER FLOWER SOAP, CARBOLIC ACID AND GLYCERINE SOAP.

EXTRACTS FOR THE HANDKERCHIEF. MEDIÆVAL PERFUME, JOCKEY CLUB BOUQUET, EXTRACT OF YLANGILANG, ESS. BOUQUET, &c., &c.

POMADES. MARROW OIL, CRYSTAL CREAM, EXQUISITE POMADE, &c., &c.

SAPONACEOUS TOOTH-POWDER, MADE FROM PURE WHITE SOAP. VIOLET POWDER.

ROSEMARY AND CANTHARIDINE HAIR WASH, TOILET VINEGAR, AND EVERY DESCRIPTION OF TOILET SOAP, AND PERFUMERY.

MANUFACTORY: 32 & 33, RED LION STREET, HOLBORN, LONDON. DEPOT—PARIS.

BONDED STORES:—London Docks.—EXPORT SAMPLE ROOM:—15th Mary Axe, Leadenhall St., E. C.

Wholesale Representative for the Dominion of Canada:
D. J. T. ALLEN, 210 Great St. James St., Montreal.

TO BUILD UP A CITY

USE ITS

MANUFACTURES

IF you want Wood or Coal Stoves, Plough Castings, Harrows, Cultivators, Field or Lawn Rollers, Coolers, Dairy Kettles, Cemetery or Ornamental Railings or Castings, Stamped Plain or Japanned Tin Ware, call at the

Victoria Foundry Wareroom

NO. 8 BAGOT ST.,

CHOWN & CUNNINGHAM.

Examine samples and leave orders.

FOR SALE.

VIEWS OF THE COURT HOUSE!

Before and after the Fire, from Negatives by R. W. Barrow.

SHELDON & DAVIS,

72 King Street,

ONTARIO BUILDING AND Savings Society.

THE FIRST GENERAL ANNUAL MEETING of Members will be held at the Office of the Society, Wellington street, Kingston, on WEDNESDAY, the 15th September, 1875, at Three o'clock, afternoon, for the purpose of electing three Directors to serve in place of the ones retiring, and for all other general purposes relating to the management of the Society.
JAS. McARTHUR, Manager.
Kingston, Aug 14, 1875

Hall, Parlor Cooking Stoves
FOR WOOD OR COAL

McKelvey & Birch,

TINSMITHS,

Plumbers & Coppersmiths,

NO. 22 BROCK STREET
Feb 16, 187

CASH! CASH!! CASH!!!

READY MONEY IS PAID for all kinds of Ladies' and Gentlemen's CAST OFF CLOTHING by

M. GRIENBERG,

☞ 113 McGill Street, Montreal

Send parcels by express and the best price will be remitted by Post Office order.
May 29, 1875

A. McCORKELL,

Boat Builder,

Ontario Street, Kingston, Ontario,

HAS ON HAND ready finished, for sale a large assortment of *First-Class Cedar Bright Varnished Skiffs*, for model, speed, beauty of finish and workmanship cannot be excelled in this city or any other in Canada. Also painted Skiffs kept on hand.
Fastest sailing Yachts built to order. Skiffs to order such as I obtained prizes with at the Provincial Exhibitions of Quebec and Ontario for the past number of years.
Work to be sent from Kingston to be paid for before leaving the establishment.
April 7 1875.

MONEY TO LEND.

$25,000

At Moderate Rates.

In sums and for periods of time to suit the wants of borrowers. Apply to
JAMES McARTHUR, Manager.
Ontario Building and Savings Society.

☞ OFFICE—Wellington street, opposite St. George's Hall.
Kingston, July 14, 1875

ONE BOX CLARK'S B 41 PILLS

IS warranted to cure all discharges from the Urinary Organs, in either sex, acquired or constitutional, Gravel or pains in the Back. Sold in boxes, $1.50 cts. each, by all Chemists and Patent Medicine Vendors. Sole Proprietor, F. J. CLARKE,
Apothecaries' Hall, Lincoln, England
Sold in England by all Wholesale Patent Medicine houses.
Wholesale Agents for Provinces of Ontario and Quebec:—Evans, Mercer & Co. Montreal.
Mailed to any address on receipt of price.

RIMMEL'S CHOICE PERFUMERY, patronized by all the World.
Rimmel's Etoile du Nord, Duke of Edinburgh's Royal Bridal Romanoff Ihlang-Ihlang Jockey Club, Frangipane, and other Perfumes of exquisite fragrance.
Rimmel's Lavender Water, distilled from Mitcham Flowers, and Improved Florida Water
Rimmel's Toilet Vinegar, celebrated for its useful and sanitary properties.
Rimmel's Extract of Lime Juice and Glycerin the best preparation for the Hair, especially in warm climates.
Rimmel's Aquadine for whitening the teeth refreshing the mouth, and purifying the breath
Rimmel's Glycerine, Honey, Windsor, and other Toilet Soaps.
Rimmel's Rose Water, Costume, Fan, Conversation and Floral Crackers, very amusing for parties.
Rimmel's Violet, Rose-leaf, Rice, Velvetine and other Toilet Powders.
A liberal allowance to shippers. Trade Lists at 96, Strand.
Eugene Rimmel, Perfumer to H.R.H. the Prince of Wales, 96, Strand, 128, Regnet street and 24, Cornhill, London, 17, Boulevard de taliens, Paris, and 76, King's Road, Brighton
So by all Perfumery Vendors.

DR. ROBERTS'S

CELEBRATED OINTMENT.

CALLED

THE POOR MAN'S FRIEND.

is confidently recommended to the Public as an unfailing remedy for wounds of every description; a certain cure for Ulcerated Sore Legs, even of twenty years standing; Cuts, Burns, Scalds, Bruises, Chilblains, Scorbutic Eruptions, and Pimples on the Face, Sore and Inflamed Eyes, Sore Heads, Sore Breasts, Piles, Fistula, and Cancerous Humors, and is a Specific for those inflicting Eruptions that sometimes follow vaccination. Sold in Pots at 1s. 1½d. and 2s. 9d. each.

Dr. Roberts's Piluiæ Antiscrophulæ

OR ALTERATIVE PILLS, confirmed by sixty years' experience to be one of the best medicines ever compounded for purifying the blood, and assisting Nature in her operations. Hence they are useful in Scrofula, Scorbutic Complaints, Glandular Swellings, particularly those of the Neck, &c. They form a mild and superior Family Aperient, which may be taken at all times without confinement or change of diet. Sold in Boxes at 1s. 1½d. 2s. 9d, 4s. 6., 11s. and 22s. each.

Sold by the Proprietors,
BEACH AND BARNICOTT,
At their DISPENSARY, BRIDPORT ENGLAND, and by all respectable Medicine Vendors.
June 4, 1874

A. F. BRYANT,

(From London, England,)

Piano Forte Maker

AND REPAIRER,

BEGS leave to inform the citizens of Kingston and vicinity that he has commenced the above business, and is prepared to execute all kinds of REPAIRING AND TUNING on the most reasonable terms, and having worked the past 17 years at all its branches, both in England and the United States, and the past four years in Ottawa, feels confident of being able to give general satisfaction.
Mr. B. has so many calls out of Ottawa that for the future he must spend half his time in the neighboring Towns and Villages. Any Pianos repaired by A. F. B. not giving satisfaction, as near as can be expected from the class of instruments, no charge will be made.
Numbers of references can be had if required. ☞ Orders may be left at the City Hotel Princess street, Kingston.
June 2, 1875.

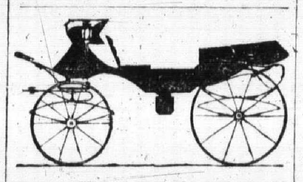

Robinson & Laturney.

CARRIAGE BUILDERS,

Princess Street, Kingston,

Are now selling off at the following REDUCED PRICES:

Three Spring Top Phetons	$200 00
Open Phetons	125 00
Basket Phetons	150 00
Top Buggies	150 00
Open Buggies	90 00
Side Spring Buggies	75 00
Two Seated Democrats	95 00
Thyee Spring Market Waggons	100 00
Lumber Waggons, (with box)	62 50
do (without box)	55 00

Sarven Pat Wheels $10 to $15 extra.
The above are all made from the best material and warranted to give satisfaction.
Orders received for any style of Vehicle and promptly filled. All kinds of repairing done on the shortest notice.
All the wheels on the waggons of the great 4 Paw Show are of the Sarven pattern.
ROBINSON & LATURNEY.
July 27, 1875

GO AND GET A BOX

OF THE

New Viennese Papiertre

IN FIFTY DIFFERENT STYLES AND DESIGNS, all beautiful and unique, just received by last English steamer and only to be had at the

CITY BOOK STORE.

By same Steamer we have

Young Ladies' Journal, for Sept'r.
Bow Bells. do
Every Month. do
Sunday at Home, for August.
Sunday Magazine do
Young Men of Great Britain, do
&c., &c.

T. McAuley & Co.,

KING STREET.
Aug 13, 1875.

NOTICE.

MORSON'S EFFECTUAL REMEDIES

Are sold by Chemists and Druggists throughout the World.

PEPSINE—The popular and professional medicine for indigestion is Morson's Pepsine, the active principle of the gastric juice. Sold in Powder, Lozenges, Globules; and as Wine in 1-4, 1-2 and 1 pint bottles.

CHLORODYNE is of such celebrity it scarcely be considered a speciality, its composition being known to practitioners. Many of the Chlorodynes being unequal in strength, Morson & Son have prepared this. Sold in 1-2 oz., 1-4-2 and 3 oz. bottles.

GELATINE. The purest preparation is Morson's Carefully packed and shipped. Orders made payable in England.

THOMAS MORSON & SON,

Medallists and Jurors and at all Great Exhibitions,
33, 124, Southampton Row,
Russell Square, London.
WORKS—HORNSEY and HOMERTON

Pure Chemicals & New Medicines selected, and orders executed with care and dispatch.

LEA & PERRINS'

CELEBRATED

WORCESTERSHIRE SAUCE

Declared by Connoisseurs

TO BE THE ONLY GOOD SAUCE.

Caution against Fraud

The success of this most delicious and unrivalled Condiment having caused certain dealers to apply the name of "Worcestershire Sauce" to their own inferior compounds, the public is hereby informed that the only way to secure the genuine is to ask for Lea and Perrins' sauce.
And to see that their names are upon the wrapper, labels, stopper, and bottle.
Some of the foreign markets having been supplied with a spurious Worcestershire Sauces upon the wrapper and labels of which the names of Lea & Perrins have been forged, L and P. give notice that they have furnised their correspondents with power of attorney to take instant proceedings against Manufacturers and Vendors of such; or any other imitations by which their right may be infringed.
Ask for Lea & Perrins' sauce, and see name on Wrapper, Label, Bottle and Stopper.
Wholesale and for Export by the proprietors, Worcester; Crosse and Blackwell, London, &c., and by Grocers and Oilmen universally.
Dec. 22, 1874

New Perfumes

and Toilet Waters,

From the Celebrated House of L. Le Grand, Paris

TOILET WATERS:

Veritable Eau de Cologne,
Oriza Hay Water,
Oriza Water,
Lavender Water.

Handkerchief Extracts:

Boquet de Caroline,
do Imperatrice,
do Ilang de Chine,
do Derby Fashion, &c.

Also, *Lubin's, Atkinson's, Pivers, Colgates, Rimmel's and Lundborg's* Perfumes in great variety.

Rempel's Rice Powder,
do Violet do
Atkinson's White Rose Powder,
Oriza de la Caroline do

JUST RECEIVED AT

Heath & Gunn's

DRUG STORE.

47 Princess Street

AT A. MARTIN'S.

DRIED BEEF—Received to-day,
AT A. MARTIN'S.
SUGAR-CURED HAMS—Received to-day
AT A. MARTIN'S.
SUGAR-CURED SHOULDERS—Received to-day at

A. Martin's Grocery,

158 PRINCESS STREET.
Aug 2, 1875

ROYAL

Insurance Company

OF LIVERPOOL AND LONDON.

Liability of Shareholders Unlimited.

Fire and Life.

Capital	$10,000,000
Funds Invested	12,000,000
Annual Income	5,000,000

Every description of property insured at moderate rates of premium.
Life Assurances granted in all the most approved forms.

STRANGE & STRANGE,
KINGSTON AGENTS.
Office, Clarence Street.
Feb 16, 1875

GREAT

CHEAP SALE

FOR AUGUST.

J. M. McKay & Co.

Are selling their splendid Stock of

Staple and Fancy

DRY GOODS

TWENTY PER CENT BELOW MONTREAL WHOLESALE PRICES.

Come and get a Bargain as this is a genuine sale. No humbug.

J. M. McKAY & CO.

82 Princess Street.
Aug 9, 1875.

CANADIAN MUTUAL

Fire Insurance Comp'y.

HEAD OFFICE—HAMILTON.

Available Assets - - - $200,000.

ALL CLASSES OF PROPEETY INSURED at reasonable rates for one or three years.
This Company established in 1872 has grown so rapidly in public favour as to be now one of the leading Mutual companies in the Dominion.
Application for the Agency for Kingston District (with references) to be made to the Secretary at Hamilton.

JOHN BARRY,
President.
F. R. DESPARD,
Secretary.
OFFICE—29 James street, S. Hamilton.
July 30, 1875

Carriages, Carriages.

THE Subscriber begs to inform his numerous friends and the public at large that he has now on hand and in course of construction a varied assortment of

OPEN AND TOP BUGGIES!

Phaetons, Light and Heavy Democrats, Platform Business Waggons, of Superior Style, Platform Market Waggons, &c., &c

Which he is prepared to sell on reasonable terms for cash.

John F. McDermott,

KING STREET, EAST.

☞ N.B.—Repairs promptly attended
March 9, 1875.

MONEY TO LOAN.

SIXTY THOUSAND DOLLARS TO LOAN on favourable terms, in large or small sums for long or short periods. Money received on deposit to bear interest. Apply to
THOS. BRIGGS,
Manager Frontenac Loan and Investment Society. Office—Clarence street opposite the Post Office, Kingston
Feb. 1874.

Daily British Whig

FRIDAY EVEN'G, SEPT. 3, 1875.

ON THE TERRACE.

The stately lady, the grave, calm man,—
Stood on the terrace together;
'Mid the bright rose thickets the revellers strayed,
From lawn to fountain the children played,
And hidden music sweet melodies made,
At the *fete* in the July weather.

With careless, languid courtesy,
She oent to hear him speak
Of the newest book and the latest play,
Of the keenest move in the stateman's fray,
Of the freshest topic of the day,
Of the marvel of the week.

Lightly, with his practiced tongue,
He touched on all and each,
With here a sneer, and there a jest,
And now a grave word, as to attest,
"I give you the foam on the top—the rest
No passing hand can reach."

Yet once, ah, me, how long ago!
Each one was all to the other,
When every whispered word of his
Woke her young heart to a dream of bliss
Does the ghost of First Love's trembling kiss
Still lingering round them hover?

The measure of the music changed,
On the summer breeze there stole
A low, sweet, simple, homely air,
Such as one listens to everywhere,
To the two who lounged on the terrace there
It spoke as to heart and soul.

Her proud head dropped, his low voice ceased,
For a moment in thought they stood,
Young, eager, fearless, happy and true,
As when no cold wisdom claimed her due,
When love was fresh and hope was new,
At the tryst in the oak wood.

A vivid flush on the stern bronzed face,
A tear in the large blue eyes,
Then—back to the world and his talk again,
Custom closed chill o'er the instant's pain,
For thought was folly, and memory pain,
In the path that before them lies.

He Went to the Wrong Funeral,

From the Pittsburg Leader.

The other an ex official of this county went into the sheriff's office and said he had just been to 'poor Tom McNamaras's funeral.' Then he fell into a series of reflections on the mutability of human affairs, addressing his remarks to himself or to anybody else who might happen to hear him. He looked very grave and sorrowful. 'Poor Tom,' he said, 'I declare you wouldn't have known him—was worn away before he died almost to a skeleton—it's awful what changes come over a man sometimes before he pegs out—plenty of young, stout fellows about here may go down the same way. I never felt anything touch me so in all my life—he was pale as a fresh shirt bosom, and cheeks all hollowed out, and even the pock marks in his face gone. I tell what it is, I didn't know him myself.'

Then one of the deputies asked him how he knew Tom looked that way.

'Why, I've just been up to his funeral.'

'I guess not.'

'Well, I ought to know. I've just come from there. I knew him ever since he came to Pittsburgh, and I wasn't going to let him be buried without taking a last look at him.'

'Why,' replied the deputy, 'I was at the funeral myself, and I could hold up my hand that you wasn't there at all.'

'Of course I was there. I just drove in from the county—haven't been over home yet.'

'Well,' asked the deputy, 'where did you go to the funeral?'

Why, up on Cliff street, of course, where the poor follow lived.

'I thought it was something like that,' said the other. 'That McNamara never did reside on the hill. He lived all his life in this city and died in the Ninth ward and was buried from there. You have been to the wrong place, old man.'

So it was. He had attended the wrong funeral. He had moralized over the changes in appearance of the corpse of a man whom he had never seen in life. But he attended a funeral at all events.

Fall Shows.

Midland Central, Kingston, Oct. 5, 6, 7.
Provincial, Ottawa, Sept. 20, 21, 22, 23, 24.
Ingersoll, cheese, Oct. 6, 7.
Central Fair, Guelph, Sept. 14, 15, 16, 17.
Horticultural, Toronto, Sept. 30.
Western, London, Sept. 28, 29, 30; Oct. 1.
Horticultural, Picton, Sept. 8.
West Hastings, Belleville, Sept. 16, 17.
North Hastings, Huntingdon, Oct. 7.
East Hastings, Thurlow, Oct. 14.
N. Y. Central, Utica, Sept. 27 to Oct. 2nd.
Peterboro Central, Peterboro, Sept. 29 30, Oct. 1.
Edwardsburg township, Spencerville, Oct. 5, 6.
Oswegatchie, Ogdensburg, Sept. 28th, 29th, 30th.
N. Y. State, Elmira, Sept. 27, 28, 29, 30, Oct. 1st.
Jefferson Co. Watertown, Sept. 8, 9, 10th.

No Humbug.

We do not wish to inform you, reader, that Dr. Wonderful, or any other man, has discovered a remedy that cures all diseases of mind, body or estate, and is designed to make our sublunary sphere a blissful Paradise, to which Heaven itself shall be but a side show; but we do wish to inform you that Dr. Sage's Catarrh Remedy has cured thousands of cases of Catarrh in its worst forms and stages. I may be procured by mail for sixty cents, by addressing R. V. Pierce, M. D., Buffalo, N. Y. It is also sold by druggists.

A WALKING ADVERTISMENT.
Limestone Springs, S. C.
Dr. R. V. Pierce, Buffalo, N. Y.
Dear Sir.—I am a walking advertisement for your Golden Medical Discovery, Purgative Pellets, and Dr. Sage's Catarrh Remedy, they having cured me of Catarrh of nine years' standing, which was so bad that it disfigured my nose, and, while curing it, your medicines also cured me of Asthma in its worst and most aggravated from. Before using your medicines I had become reduced in flesh from one hundred and fifty-five to one hundred and fifteen pounds, and I now weigh one hundred and sixty-two pounds, and am in better health than I have enjoyed for twenty years.
Yours truly,
J. L. Lumsden.

The above is but a fair sample of hundreds of letters which are received by Dr. Pierce and in the face of such evidence who can longer doubt that the Doctor's medicines cure the worst cases of Chronic Catarrn.

—It is proposed to establish a colonial museum in London at a cost in the first instance of £30,000. The proposal has the support of Mr. Disraeli's Government, and is likely to meet with speedy accomplishment.

The Blood owes its red color to minute globules which float in the fluid, and contain in a healthy person a large amount of iron, which gives vitality to the blood. The Peruvian Syrup supplies the blood with this vital element, and gives strength and vigor to the whole system

Hemorrhoids (or Piles) are permanently cured by Mathieu's Pile Ointment, or money refunded. Price $1 per Pot, or 6 Pots for $5. Sold wholesale and retail by the Wingate Chemical Company, Montreal, and retail by all druggists, or will be forwarded to any address on receipt of price by Dr. E. Mathieu, 198 Notre Dame Street, Montreal.

☞ Coughs and colds, when left to themselves, frequently bring on pulmonary complaints which lead to that distressing and fatal disease consumption, but if attended to in time, "Bryan's Pulmonic Wafers" are a certain remedy. They stop the irritating cough, and soothe and the bronchial tubes, allaying all irritations and inflammation. They are also particularly adapted for the use of singers and public speakers. Sold by all druggists and country dealers. Price 25 cents per box.

Burnett's Flavoring Extracts.—The superiority of these extracts consists in their perfect purity and great strength. They are warranted free from the poisonous oils and acids which enter into the composition of many of the fictitious fruit flavors now in the market. They are not only true to their names, but are prepared from fruits of the best quality, and are so highly concentrated that a comparatively small quantity only need be used.

Disease of the Heart Cured.—Westport, Digby Co., April 4, 1870.—James I. Fellows. Dear sir: I have been for many years a victim to heart disease and to prostration of the system generally. Having tried physicians of eminence, both in Europe and America, and obtaining no relief, I was at last induced to try your invaluable Syrup, and happy to say with the best results. On using the first bottle my complaint was better, and before the fourth was finished I was completely cured. Please publish for the benefit of others, and oblige Capt. Maurice Peters, sr.

Wooly Horses.—Wooly horses are not so rare as many suppose, not such great curiosities either. There are many to be found in various parts of the country, but we doubt if they will ever prove as valuable to their owners as the one exhibited by Barnum; we imagine their owners would consider them more valuable without the wool, for this rough and wooly state of the hair indicates that the horse is not in a healthy condition—probably hide-bound, or suffering from some disease which occasions this unnatural appearance; in such cases use "Darley's Condition Powders and Arabian Heave Remedy." It purifies the blood, corrects the appetite, removes all obstructions from the lungs and liver, and gives to the coat a sleek and shining appearance. Remember the name and see that the signature of Hurd & Co. is on each package. Northrop & Lyman, Toronto, Ont., proprietors for Canada. Sold by all medicine dealers.

What They Say of It! A Few Facts for the People.—There are but few preparations of medicines which have withstood the impartial judgment of the people for any great length of time. One of these Dr. Thomas' Eclectric Oil. Read the following and be convinced:—Thos. Robinson, Farnham Centre, P.Q., writes, "I have been afflicted with rheumatism for the last ten years, and have tried many remedies without any relief, until I tried Dr. Thomas' Eclectric Oil, and since then have had no attack of it. I would recommend it to all." —J. H. Earl, Hotel Keeper, West Shefford, P.Q., writes, "I have been troubled with liver complaint for several years, and have tried different medicines with little or no benefit, until I tried Dr. Thomas' Eclectric Oil, which gave me immediate relief, and I would say that I have used it since with the best effect. No one should be without it. I have tried on my horses in cases of cuts, wounds, etc., and think it is equally as good for horse as for man." —A. Maybee, merchant, Warkworth, writes, "I have sold some hundreds of bottles of Eclectric Oil, and are pronounced by the public, one of the best medicines they have never used; it has done wonders in healing and relieving pain, sore throats, etc., and is worthy of the greatest confidence."—Joseph Rusan, Township Percy, writes, "I was persuaded to try Thomas' Eclectric Oil for a lame knee which troubled me for three or four years, and I never found anything like it for curing lameness. It is a great public benefit." —A. M. Hamilton, Warkworth, writes, "For weeks I was troubled with swelled ankle, which annoyed me very much. Mr. Maybee of this place induced me to try Eclectric Oil, and before one bottle was used I was cured. It is a most remarkable medicine."
☞ Sold by all medicine dealers. Price 50 cents.
Prepared by S N Thomas, Phelps, N.Y., and Northrop & Lyman, Toronto, Ont., sole Agents for the Dominion. Note.—Eclectric—Selected and Electrized. Sold in Kingston by E. H. Parker, J. G. King, Heath and Gunn, G S. Hobart Jas. McCammon, and all medicine dealers.

BISCUITS, BISCUITS

Pastry and Cakes,

In large varieties. A few of

Morton's Chedder Cheese!

Make of 1874—very fine, at either of our Stores.

H. & W. J. Crothers.

Wellington St. and Market Square.
July 27, 1875.

SCHOOL BOOKS!

Pencils

—FOR—

Copying Letters.

G. W. MAXWELL,

30 WELLINGTON STREET.
Aug 16, 1875.

G. W. Abrams,

PRINCESS ST. KINGSTON

3 Doors above the Medical Hall, in Reyne's old stand.

IS PREPARED TO SUPPLY

Pianos from $75 and Upwards.
Organs from $50 and Upwards
Melodeons - - $40 and Upwards.

SEWING MACHINES from $5 upwards.
FARMING IMPLEMENTS, from the PLOUGH to the THRESHING MACHINE.
General Agent in Kingston District for FROST & WOOD'S Celebrated Steel Ploughs Mowers and Reapers, Horse Rakes Threshing Machines, &c., also "Queen of the Harvest" FANNING MILL—best in the World.

All Orders and Repairs carefully Attended to.

Sheet Music, Sewing Machines, Need