ESTABLISHED 1834.

THE BRITISH WHIG

Is published by E. J. Barker Pense, every Evening, at the Office, Bagot St., Kingston, Canada.

AT SIX DOLLARS A YEAR, CASH!

The Weekly British Whig

Is Published every Thursday Morning,

AT ONE DOLLAR AND A HALF A YEAR!

(IF PAID IN ADVANCE, otherwise $2 a year.)

Advertisements are charged at the following Rates: Those under Six Lines $1.00 for three insertions and $0.50 for further continuations; those under Ten Lines are charged $1.25 for three insertions and Twenty Cents for continuations. Other Advertisements are charged at the rate of Eight Cents per line for the first insertion and four cents per line for each subsequent insertion; except when ordered once or twice a week when they are charged Eight and Six cents per line respectively.

Notices in editorial columns the object of which is to promote pecuniary or private interests such as reports of Banks, Insurance Companies, Notices to Theatrical Amusements, Meetings, to be considered Advertisements.

Notice of Births.....Half a Dollar.
Notice of Marriages.....One Dollar.
Notice of Funerals.....Half a Dollar.

SPECIAL CONTRACTS MADE

or Monthly, Yearly or Half Yearly Advertisements, payable at the time of Contract. The low rates charged for this class of advertisements are conditional on this prepayment.

Letter Press Printing in all Branches,

CARDS, BLANK FORMS, CIRCULARS, BILL HEADS, BILL FACES, PAMPHLETS, POSTERS, &c., &c.

## Legal Cards.

WM SULLIVAN,
Barrister and Attorney at Law. Office—Clarence Street.

E. H. SMYTHE, M.A.,
Barrister and Attorney at Law, Solicitor in Chancery, &c. Office—Ontario Street, next door to Montreal Telegraph Co's. Office.

BRITTON & PRICE,
Barristers and Attorneys at Law, Solicitors in Chancery, Notaries Public, &c. Office—Clarence Street. B. M. Britton, M.A., C. V. Price, L.L.B.

ALEX. S. KIRKPATRICK
County Crown Attorney, Clerk of the Peace for the County of Frontenac. Office—Ontario Street, Kingston, directly opposite the Montreal Telegraph Office.

JOHN MUDIE,
Barrister at Law, Solicitor in Chancery Office—Clarence Street, opposite the Post Office, the same entrance as to Mr. Walkem's Office.

WALKEM & WALKEM,
ATTORNEYS, SOLICITORS, &c., Kingston, opposite the Post Office.
RICHARD WALKEM | JOSEPH B. WALKEM.

E. H. DICKSON,
ATTORNEY, SOLICITOR, CONVEYANCER. Office—Clarence street over Messrs. Britton & Price's office.
Aug 9, 1875.

## General Cards.

BETHEL LODGE,
No. 36, B.A.O.G.T., meets every Thursday evening at 7:30 in McKay's Block, corner King and Brock Streets.

L. CLEMENTS,
Dentist, office and residence, opposite the Post Office, Wellington Street. Established in Kingston, 1857.

J. JARVIS, M.D.,
Late of London and New York, Homœopathic Physician, Surgeon, &c., removed to his new Office and residence, nearly opposite the Post Office, Wellington Street. Calls in city or country promptly attended to.

BENJ. J. HOLDER,
Auctioneer and Appraiser—References are respectfully made to the following gentlemen: Hon. Jas. Patton, G. M. Wilkinson, Esq., S. T. Drennan Esq., W. B. Simpson, Esq.

POWER & SON,
Architects and Building Surveyors. Office—Queen Street, Kingston. John Power. Jos. W. Power

CHARLES McMILLAN,
Auctioneer and Commission Merchant, (successor to Mr. James Linton,) Kingston Auction Mart, opposite the Custom House, Clarence St.

ROBERT GAGE,
Architect, over Wholesale Drug Store, Princess Street, Kingston, Ont.

J. L. MACDONALD, L.D.S.,
Dentist, successor to Dr. Day, No. 156 Princess Street, Kingston, Ont. Office hours from 9 a.m. to 5 p.m. From 9 to 10 a.m., on Fridays devoted to the poor.

FORD & SONS,
*Cataraqui Tannery, Kingston, Ont.*
Manufacturers of Slaughter, Sole, Harness, Upper and grain Leather, Pebble, Hide Carriage Top, Buff and split Leather, Wexed Calf, Cow and Calf Kid, Belting, Belt Leather Hose, &c.
Dealers in Hides, Sheepskins, Calf Skins, Seeds and Wool, for which the Highest Market Price will be paid.

C. H. LAVELL, M.D., M.C.P.S &c
*(Late of Toronto Eye and Ear Infirmary.)*
OCULIST and AURIST. Office at the Drug Store, 16 Princess Street, Kingston, Ontario.

GEO. F. HORSEY, L.D.S.,
*Graduate of the Royal College of Dental Surgeons, Ontario.*
OFFICE—Princess Street, Kingston, next door to the Marble Block.

I. O. O. F.

Kingston Lodge, No. 59

MEETS EVERY FRIDAY EVENING, and Kingston Encampment No. 15, the 2nd and 4th Monday in each month at 7:30 o'clock, at the Odd Fellows' Hall, corner of Brock and Wellington streets.

☞ A cordial invitation is extended to all visiting Brethren.
Feb. 11, 1874.

CONFECTIONERY

Wholesale and Retail,

—AT—

J. REID'S.

CHOICE CANDIES

OF EVERY DESCRIPTION AND IN QUANTITY

☞ ALL FRUITS kept in their seasons.
AT J. REID'S,
July, 1875. Princess Str

# The British Whig.

VOL. XLIV. KINGSTON, CANADA FRIDAY EVENING AUGUST 27, 1875. NO. 200.

P. D. BROWNE, BANKER,
MONTREAL, P.Q.,
DEALER IN GREENBACKS, U. S. Bonds and Stocks, Commercial Paper discounted. Collections made in all parts of the Dominion and United States. Interest allowed on deposits.
O. 1874.

TO FARMERS AND BUILDERS

Another Reduction in

SHINGLE AND CUT NAILS

—AT—

CORBETT & CO'S

Hardware Store, King St.

Also a great clearance sale of Tinware, Stoves and Lamps, which will be sold very low for cash. Also a large stock of Scythes, Snaths, Hay Rakes, Hay Forks, Machine Oil and a general stock of Hardware.

Coal Oil only 30 Cents per Gallon in Cans of 5 gallons at

WM. CORBETT & CO'S.

N.B.—The cheapest place in the city for Eavestroughs and Conductor Pipes. Special attention given to roofing and repairing.
July 24, 1875.

CITY HOTEL,
No. 99, 101 and 103, Princess St., KINGSTON, ONTARIO.
The Most Central Hotel in the City
SUPERIOR ACCOMMODATION for Guests and spacious Sample Rooms for Commercial Travellers.
☞ Omnibus and Baggage Waggons to all Trains.
J. S. JOHNSON, Proprietor.
Livery Stable Attached.
March 13, 1875.

Carriages, Carriages.

THE Subscriber begs to inform his numerous friends and the public at large that he has now on hand and in course of construction a varied assortment of

OPEN AND TOP BUGGIES!

Phaetons, Light and Heavy Democrats, Platform Business Waggons, of Superior Style, Platform Market Waggons, &c., &c

Which he is prepared to sell on reasonable terms for cash.

John F. McDermott,
KING STREET, EAST.
☞ N.B.—Repairs promptly attended to. Feb 9, 1875

THE NEW

Mezzotint Photographs

THIS IS A NEW and BEATTIFUL STYLE of Picture, and as I am the only one making it in the city, parties wishing Pictures would do well to call and see the specimens at my Studio, WELLINGTON STREET, near the Post Office.

J. W. Powell,
WELLINGTON STREET.
Feb 16, 1875

SCHOOL BOOKS!

Pencils

—FOR—

Copying Letters.

G. W. MAXWELL,
30 WELLINGTON STREET.
Aug 16, 1875.

MEAT.

THE PUBLIC WILL ALWAYS FIND A good choice in all kinds of

FRESH MEAT IN SEASON

At the BROCK STREET BUTCHER'S SH.

W. G. & J. ELLIOTT.

Careful delivery in all parts of the city, and orders quickly filled. Vessels supplied at the most reasonable rates.
☞ Shop opposite McKelvey & Birch's Stove Depot.
Sept 26, 1874

G. W. Abrams,
PRINCESS ST. KINGSTON
*3 Doors above the Medical Hall, in Reyner's old stand.*
IS PREPARED TO SUPPLY.
Pianos from $75 and Upwards.
Organs from $50 and Upwards
Melodeons - - $40 and Upwards.
SEWING MACHINES from $5 upwards.
*FARMING IMPLEMENTS, from the PLOUGH to the THRESHING MACHINE.*
General Agent in Kingston District for FROST & WOOD'S Celebrated Steel Ploughs Mowers and Reapers, Horse Rakes Threshing Machines, &c., also "Queen of the Harvest" FANNING MILL—best in the World.
All Orders and Repairs carefully Attended to.
Sheet Music, Sewing Machines, Needles Oil, Thread, &c., always on hand
June 1, 1875.

MONEY TO LEND.

$25,000

At Moderate Rates.

In sums and for periods of time to suit the wants of borrowers. Apply to

JAMES McARTHUR,
Manager.
Ontario Building and Savings Society.
☞ OFFICE—Wellington street, opposite St. George's Hall.
Kingston, July 14, 1875.

ROOM PAPER!

WM. ROBINSON

Begs to call the attention of the public to a large arrival of GOLD, SILVER TINTED and SATIN PARLOUR PAPER, the finest ever brought to the city, together with all other sizes and qualities of Room and Hall Paper, Decorations, &c., at the

City Paint Shop
*And Room Paper Depot,*
Bagot Street,

Where House, Sign & Window Shade Painting, Decorating, &c., will be done on the shortest notice, best style and cheapest rate.

WM. ROBINSON
April 22, 1875.

GREAT

CHEAP SALE

FOR AUGUST.

J. M. McKay & Co.

Are selling their splendid Stock of

Staple and Fancy

DRY GOODS

TWENTY PER CENT BELOW MONTREAL WHOLESALE PRICES.

Come and get a Bargain as this is a genuine sale. No humbug.

J. M. McKAY & CO.
82 Princess Street.
Aug 9, 1875.

BLATCHLEY'S
HORIZONTAL

Ice Cream Freezers!

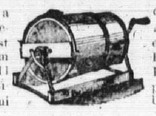

Awarded a Silver Medal, First Premium over all Competitors at semi Centennial Exhibition of Franklin Institute, Philadelphia, October, 1874.

FOR SALE AT

Horsey's Hardware House,
165 and 4 Princess St.
June 18, 1875.

"FOR THE BLOOD IS THE LIFE."

CLARKE'S

World Famed Blood Mixture

TRADE MARK.—"Blood Mixture."
THE GREAT BLOOD PURIFIER AND RESTORER,
For cleansing and clearing the blood from all impurities, cannot be too highly recommended.
For Scrofula, Scurvy, Skin diseases and Sores of all kinds it is a never failing and permanent cure. It Cures Ulcerated Sores on the Neck.
Cures Ulcerated Sore Legs.
Cures Blackheads or Pimples on Face
Cures Scurvey Sores.
Cures Cancerous Ulcers.
Cures Blood and Skin Diseases.
Cures Grandular Swellings.
Clears the Blood from impure Matter From whatever cause arising.
As this mixture is pleasant to the taste, and warranted free from anything injurious to the most delicate constitution of either sex, the Proprietor solicits sufferers to give it a trial to test its value.
Thousands of testimonials from all parts.
Sold in bottles, $1 each, and in cases containing six times the quantity, $4 each—sufficient to effect a permanent cure in the great majority of long standing cases—by all Chemists and Patent Medicine Vendors throughout the world.
Sole Proprietor, J. F. CLARKE, Chemist, Apothecaries' Hall, Lincoln, England.
Sold in England by all Wholesale Patent Medicine Houses.
Wholesale Agents for the Province of Ontario and Quebec:—EVANS, MERCER & Co., Montreal.
Mailed to any address on receipt of P. O. Order.

JOSEPH WADDINGHAM'S

Steam Planing Mill,

Sash and Door Factory,

*ONTARIO STREET, opposite Kingston Foundry, Kingston, Ont.*

All descriptions of Doors, Panelling, Sashes, Blinds, Mouldings, &c., made to order at shortest notice of best seasoned material. Stock sizes kept constantly on hand. Planing, Resawing, Band Sawing, Turning in all its branches and general wood shaping to order. Steamboat and Vessel Joiner Work laid out and prepared. ☞ As a sample of work the public are referred to the Canadian Navigation Company's new steamer *Algerian*, the Joiner Work of which is from this establishment.
Aug. 4, 1874

C. H. LAVELL & Co.

Chemists and Druggists.

Finest French & English Perfumes

HOFF'S MALT EXTRACT, DYE STUFFS, TRUSSES and PATENT MEDICINES. A full stock of each kept always on hand.
AT C. H. LAVELL & Co's.

At the request of several medical gentlemen and friends our Store will be open on Sunday morning and evening for the benefit of those who may require medicine.
☞ Medicines may be obtained at any time during the night by *ringing the bell.*
Aug 10, 1875.

PRINTING, &c., at the BRITISH WHIG OFFICE.

TO BUILD UP A CITY

USE ITS

MANUFACTURES

IF you want Wood or Coal Stoves, Plough Castings, Harrows, Cultivators, Field or Lawn Rollers, Coolers, Dairy Kettles, Cemetery or Ornamental Railings or Castings, Stamped Plain or Japanned Tin Ware, call at the

Victoria Foundry Warerooms
NO. 8 BAGOT ST.,
CHOWN & CUNNINGHAM.
Examine samples and leave orders

FOR SALE.

VIEWS OF THE COURT HOUSE!

Before and after the Fire, from Negatives by R. W. Barrow.

SHELDON & DAVIS,
72 King Street,

A. McCORKELL,
Boat Builder,
*Ontario Street, Kingston, Ontario,*
HAS ON HAND ready finished for sale a large assortment of *First Class Cedar Bright Varnished Skiffs*, for model, speed, beauty of finish and workmanship cannot be excelled in this city or any other in Canada. Also painted Skiffs kept on hand.
Fastest sailing Yachts built to order. Skiffs to order, such as I obtained prizes with at the Provincial Exhibitions of Quebec and Ontario for the past number of years.
Work to be sent from Kingston to be paid for before leaving the establishment.
April 7, 1875.

BASE BALLS,

BASE BALLS.

Ryan's Professional Dead Balls

JUST RECEIVED AT

M. Kirkpatrick's Fancy Store,
OPPOSITE THE ALBION HOTEL, PRINCESS STREET, KINGSTON.
Aug 9, 1875

USE

Japanese Garden Powder,

For Destroying Insects on Plants!

Caterpillars on Currant and Gooseberry Bushes, Mildew on Grapes, Vines, Bed Bugs, &c., &c.

MANUFACTURED BY

G. S. HOBART,
MEDICAL HALL.
June 12, 1875.

MONSTER SALE

Slashing Reductions.

OWING TO THE FAILURE of several large Wholesale Houses in Montreal part of whose Stocks we have purchased for Cash, we are selling:

Staple and Fancy Dry Goods!

Much lower than Goods purchased in the regular way.

BLACK SILKS! BLACK SILKS

Black Silk at 55c, regular price 75c
Black Silk at 65c, do do 90c.
Black Silk at 75c, do do $1.00
Black Silk, extra heavy $2.00 for $1.50.
Black Silk do do $2.50 for $2.00.
Colored Silks lower than ever.
Fancy Dresses from $1.00.
Three Cases Canada Tweeds at 75c per yard, worth $1.00.
Fifty Dozen Shirts and Drawers at 65c each, worth 90c.
One Case Canadian Fancy Flannels at less than wholesale prices.
Coats' 300 yd Spools, all Nos. only 63c a dozen.
Fast Colored Prints 10c, regular price 13c.
Five Cases Gent's Furnishing Goods to be cleared out, decided bargains given.
All other Goods in stock reduced beyond conception. Best Cotton Yarn at wholesale prices. Men's Straw Hats only 9 cents.

GREENFIELD & Co
*LIVERPOOL HOUSE.*
June 10, 1875

PURE

Wines and Liquors,

Imported Direct from France of all the different Brands of
Wines, Brandies, &c., &c.,
Ales XX and XXX,
Porter XX and XXX,
French Brandy Colouring,
(a very superior article,)
Champagne Cider,
some of the best ever introduced in this Market.

Geo. Thompson & Co.,
KING STREET

MONEY TO LOAN.

SIXTY THOUSAND DOLLARS TO LOAN on favourable terms, in large or small sums for long or short periods. Money received on deposit to bear interest. Apply to
THOS. BRIGGS,
Manager Frontenac Loan and Investment Society. Office—Clarence street opposite the Post Office, Kingston
Feb. 1874

MONTGOMERY'S

QUADRILLE BAND

IS OPEN FOR ENGAGEMENTS for Balls, Parties and other entertainments on reasonable terms and on the shortest notice.
ADDRESS—71 Ontario street, over the Agricultural Insurance Office, and opposite the Anglo American Hotel.
WM. MONTGOMERY,
May, 1875.

A. F. BRYANT,
*(From London, England.)*

Piano Forte Maker

AND REPAIRER,

BEGS leave to inform the citizens of Kingston and vicinity that he has commenced the above business, and is prepared to execute all kinds of REPAIRING AND TUNING on the most reasonable terms, and having worked the past 17 years at all its branches, both in England and the United States and the past four years in Ottawa, feels confident of being able to give general satisfaction.
Mr. B. has so many calls out of Ottawa that for the future he must spend half his time in the neighboring Towns and Villages. Any Pianos repaired by A. F. B. not giving satisfaction as near as can be expected from the class of instruments, no charge will be made.
Numbers of references can be had if required. ☞ Orders may be left at the City Hotel Princess street, Kingston.
June 2, 1875.

ROYAL

Insurance Company

OF LIVERPOOL AND LONDON.

*Liability of Shareholders Unlimited.*

Fire and Life.

Capital ..... ....$10,000,000
Funds Invested..... 12,500,000
Annual Income..... 5,000,000

Every description of property insured at moderate rates of premium.
Life Assurances granted in all the most approved forms.

STRANGE & STRANCE,
KINGSTON AGENTS.
*Office, Clarence Street.*
Feb 16, 1875

Beaver Grocery.

Choice Hams and Bacon!

JUST RECEIVED.

SUPERIOR PATE DE FOIES, PORTER, Cosgrave & Co. Lorbada, Taylor & Co., well up and in splendid order.
Our 40 cent Green, Black and Japan Teas give general satisfaction.
SUGARS down and selling Cheap. Call and see our goods and prices.

J. Halligan & Co.,
BROCK STREET,
*Near the Market Square*
May 14, 1875.

AT A. MARTIN'S.

DRIED BEEF—Received to-day,
AT A. MARTIN'S.
SUGAR-CURED HAMS—Received to-day
AT A. MARTIN'S.
SUGAR-CURED SHOULDERS—Received to-day at

A. Martin's Grocery,
158 PRINCESS STREET.
Aug 2, 1875

QUEEN

Insurance Company,

OF LIVERPOOL AND LONDON.

Capital - £2,000,000 Stg.

*Head Office for Canada, Montreal.*
*FORBES & MUDGE, Chief Agents*

The undersigned has been appointed Agent for the City of Kingston and is prepared to effect Fire and Life Insurance at current rates
OFFICE—Princess street
S. S. PHIPPEN.
May 14, 1875.

LYON'S
Patent Metallic
STIFFENER
PREVENTS
BOOTS & SHOES
FROM
Running Over.

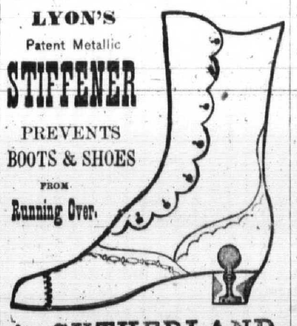

A. SUTHERLAND,
BOOT MAKER,
26 Princess St. Kingston,
AGENT.
July 23, 1875.

RIMMEL'S CHOICE PERFUME patronized by all the World.
Rimmell's Etoile du Nord, Duke of Edinburgh's Royal Bridal Romanoff Bilang-Bilang Jockey Club, Frangipane, and other Perfumes of exquisite fragrance.
Rimmell's Lavender Water, distilled from Mitcham Flowers, and Improved Florida Water.
Rimmell's Toilet Vinegar, celebrated for its useful and sanitary properties.
Rimmel's Extract of Lime Juice and Glycerin the best preparation for the Hair, especially in warm climates.
Rimmel's Aquadine for whitening the teeth refreshing the mouth, and purifying the breath
Rimmel's Glycerine, Honey, Windsor, and other Toilet Soaps.
Rimmel's Rose Water, Costume, Fan, Conversation and Floral Crackers, very amusing for parties.
Rimmel's Violet, Rose-leaf, Rice, Velvetine and other Toilet Powders.
A liberal allowance to shippers. Trade Lists at 96, Strand.
EUGENE RIMMEL, Perfumer to H.R.H. the Prince of Wales, 96, Strand, 128, Regnet street and 24, Cornhill, London, 17, Boulevard de Italiens, Paris, and 76, King's Road, Brighton.
Sold by all Perfumery Vendors.

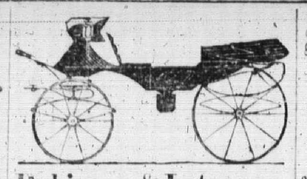

Robinson & Laturney.

CARRIAGE BUILDERS,

Princess Street, Kingston.

Are now selling off at the following REDUCED PRICES:

| | |
|---|---|
| Three Spring Top Phaetons | $200 00 |
| Open Phaetons | 125 00 |
| Basket Phaetons | 150 00 |
| Top Buggies | 150 00 |
| Open Buggies | 90 00 |
| Side Spring Buggies | 75 00 |
| Four Seated Democrat | 95 00 |
| Three Spring Market Waggons | 100 00 |
| Lumber Waggons (with box) | 62 50 |
| do (without box) | 55 00 |

Sarven Par Wheels $10 to $15 extra.
The above are all made from the best material and warranted to give satisfaction.
Orders received for any style of Vehicle and promptly filled. All kinds of repairing done on the shortest notice.
All the wheels on the waggons of the great 4 Paw Show are of the Sarven pattern.
ROBINSON & LATURNEY.
July 27, 1875

LYON'S
Patent Metallic
STIFFENER
PREVENTS
BOOTS & SHOES
FROM
Running Over.

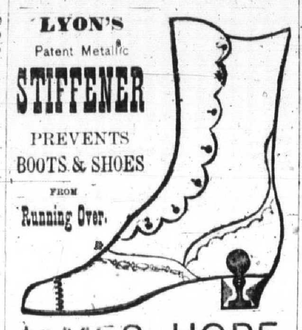

JAMES HOPE,
AGENT,
Boot and Shoe Store,
PRINCESS STREET, KINGSTON.

JUST RECEIVED—a fine assortment of Gentlemen's Patent Leather Dress Boots, hand made, light and very fine, also sewed.
Patent Leather Tie Shoes do
Calf do do
Calf Shoes with bustles do
Calf Congress, single and double sole.
Also Ladies' Glazed Red Button Shoes,
do do do Tie Shoes.
Aug 10, 1875.

KEATING'S
Persian Insect-Destroying Powder,
*As Supplied to Her Majesty's Government.*

THIS Powder is quite harmless to animal life but unrivalled in destroying FLEAS, BEDS, BEETLES, MOSQUITOS, MOTHS IN FURS, and every other species of Insect. Sportsmen will find this an invaluable remedy for destroying Fleas in their Dogs. As also ladies for their pet Dogs. This invaluable article has found so great a sale that it has tempted others to vend a so-called article in imitation; the Public are therefore cautioned to observe that the Packets of the Genuine Powder bear the autograph of THOMAS KEATING.
Sold in Packets and Tins, by all Druggists.

KEATING'S BON BONS OR WORM TABLETS

A purely vegetable sweetmeat, both in appearance and taste, furnishing a most agreeable method of administering the only certain remedy for intestinal or thread worms. It is perfectly safe and mild preparation, and is specially adapted for children.

TESTIMONIAL.

*To Mr. Thos. Keating.*

"Harpenden, 7th March, 1871.

"SIR,—My two little girls, aged respectively three years and two years, showed symptoms of having worms, so I obtained some of your Worm Bon Bons, from Mr. Busby, and they effected such a thorough cure—in fact, I think, saved their lives. The elder little girl had sixteen worms from her. I think it my duty to a[illegible] you with the fact—

"FREDK. WILLMOTT."

Sold in tins of by all Chemists and Druggists
*THOS. KEATING, London,*
EXPORT CHEMIST & DRUGGIST.
*Patents for Pure Drugs and Chemicals carefully*

PORTSMOUTH BREWERY,

JAS. FISHER, - - Proprietor.

Best Ales & Porters.

☞ Orders left at Mr. G. Thompson's, King Street, will be promptly attended
May, 1874

CASH! CASH!! CASH!!!

READY MONEY IS PAID for all kinds of Ladies' and Gentlemen's CAST OFF CLOTHING by
M. GRIENBERG,
113 McGill Street, Montreal
Send parcels by express and the best price will be remitted by Post Office order.
May 29, 1875

LEA & PERRINS'
CELEBRATED
WORCESTERSHIRE SAUCE
Declared by Connoisseurs
*TO BE THE ONLY GOOD SAUCE.*

Caution against Fraud

The success of this most delicious and unrivalled Condiment having caused certain dealers to apply the name of "Worcestershire Sauce" to their own inferior compounds, the public is hereby informed that the only way to secure the genuine is to ask for Lea and Perrins' sauce.
And to see that their names are upon the wrapper, labels, stopper, and bottle.
Some of the foreign markets having been supplied with a spurious Worcestershire Sauces upon the wrapper and labels of which the names of Lea & Perrins have been forged, Lea and Perrins give notice that they have furnished their correspondents with power of attorney to take instant proceedings against Manufacturers and Vendors of such; or any other imitations by which their right may be infringed.
Ask for Lea & Perrins' sauce, and see name on Wrapper, Label, Bottle and Stopper.
Wholesale and for Export by the proprietors, Worcester; Crosse and Blackwell, London, &c.; and by Grocers and Oilmen universally.
Dec. 22, 1874

$5 TO $20 per day. Agents wanted. All classes of working people of either sex, young or old, make more money at work for us in their spare moments, or all the time, than at anything else. Particulars free. Post card to States costs but one cent. Address G. STINSON & Co. Portland, Me.

## Daily British Whig

FRIDAY EVEN'G, AUG. 17, 1875.

### SLANDER.

The air scarce stirred
With the whispered word,
Yet the noisy city its impott head,
Can it be so,
That an hour ago
That name was as high as it now lies low?
And friends were dear,
And lovers near,
And the haven of hope was shining clear?
Did eyes shine bright
With sweet delight,
And never a hint of the withering blight?
Is yesterday
So far away,
With its tender sighs and its laughter gay?
With the poison flung
By the shameless tongue,
The deep death knell of all hopes were rung!
And the tidings grew,
As they always do,
None caring to ask be they false or true,
Alone! Alone!
The friends have flown—
How weary and old the heart has grown!
The laughter's fled,
The heart is dead,
And crowned with sorrow the innocent head!
Never again
Will the cruel stain
Be washed from the soul so crushed with pain!
Till Death shall bring
Its kinder string,
And the poor, tried heart, stopped sorrowing,
Heaven send,
Death be a friend,
And this cruel life soon have an end.

### Fall Shows.

Midland Central, Kingston, Oct. 5, 6, 7.
Provincial, Ottawa, Sept. 20, 21, 22, 23, 24.
Ingersoll, cheese, Oct. 6, 7.
Central Fair, Guelph, Sept. 14, 15, 16, 17.
Horticultural, Toronto, Sept. 30.
Western, London, Sept. 28, 29, 30; Oct. 1.
Horticultural, Picton, Sept. 8.
West Hastings, Belleville, Sept. 16, 17.
North Hastings, Huntingdon, Oct. 7.
East Hastings, Thurlow, Oct. 14.
N. Y. Central, Utica, Sept. 27 to Oct. 2nd.
Peterboro Central, Peterboro, Sept. 29 30, Oct. 1.
Edwardsburg township, Spencerville, Oct. 5, 6.
Oswegatchie, Ogdensburg, Sept. 28th, 29th, 30th.
N. Y. State, Elmira, Sept. 27, 28, 29, 30, Oct. 1st.
Jefferson Co. Watertown, Sept. 8, 9, 10th.

### HE WANTED NO MONUMENT.

A Boston woman never lacks for words. She is original. Likewise she is figurative and snatches a metaphor from her surroundings, as a Granger grabs a Colorado beetle from a potatoe vine, or a Kansas youth plucks the dignified grasshopper from his dinner on the cornstalk.

It was one day since the late Centennial celebration that a cadaverous looking Yankee stepped up to a Boston woman's kitchin door, and, confronting the hard working mistress of the house, introduced himself as follows.

"Best-article-ever-patented-under-the face-of-the-sun-for-takin'-out-grease-spots cleansin'-and-whitenin'-and-purifyin'-leavin'-the-garment-sweet-soft-and-ready-to take-a-stiff-smooth-polish-like-to-buy-buy some-our-superior-washin'-compound-ma-am?"

And he held out a small tin box.

The woman leaned one elbow on the table, and looking hard at the intruder, when he was through, inquired:

"Are you done?"

"Yes, ma'am."

Here the female slowly pointed her long indel finger out of the door to some distant object, and again inquired:

"Do you see that over there?"

"Yes, ma'am," replied the dispenser of washing compound, "that's Bunker Hill monument."

Then the woman squared herself on her heels, toes out, and conjuring up a look of irony in her eye, and gathering up a flat iron in her hand, she asked:

"Do you want one of those raised on your head?"

The Yankee retreated. He didn't want any monument.

REFORM IN FUNERALS.—A radical reform in the matter of funerals is badly needed. The manner in which funerals are now conducted is entirely too burdensome upon the surviving relatives. A poor family is generally put to considerable expense during the sickness of any of its members, and when the last sad rites are performed they often find it difficult to pay all expenses within a reasonable time, if at all. A great part of this expense is entirely unnecessary. It is an imposition to make a poor family pay for half a dozen carriages, enough to transport a battalion, simply because "it is the custom to do so." Most of those who ride in these conveyances go only for a pleasant trip to the cemetery, and they would gratify the afflicted family as much by remaining at home and minding their own business. In too many instances funerals are turned into feasts, to which people fond of good living resort. Every one knows how uselessly expensive funerals have become, but no one has the hardihood to inaugurate economy in this respect. The grieving family will not be likely to haggle over money matters at such a time, and this fact is too often taken advantage of by those who are interested in having the funeral gotten up "in a grand style"—that is, so as to make the greatest display and give the greatest pleasure to themselves. There are persons whose greatest delight is in taking a free rides" to cemeteries at the expense of those who have too much trouble to bare already.

A POTENT CURSE.—The Boston Transcript says that a strange story comes from Hamilton, Mass., about the "Bleeders" as they are called, of the town, a family whose members almost invariably die of bleeding. The legend connected with it is that in Salem witchcraft times a sea captain brought his wife and little girl to town, leaving them with a Spaniard nurse who was a quick tempered woman, and being annoyed by the peevishness of the child deliberately bled her to death by opening a vein in her arm at intervals, threatening her meanwhile with instant death if she told. The mother, of the child, found out the cause, and fell into a decline, cursing, with her latest breath, her child's murderer, and predicted the same death to all her male descendants. An elderly woman who lives in the town is quoted as saying that, to her knowledge five sons have met their deaths by bleeding of the nose, and others by wounds which appeared slight, but which no efforts by the physicians could close.

Treating the Wrong Disease.

Many times women call upon their family physicians, one with dyspepsia, another with palpitation, another with trouble of the breast, another with pain here and there, and in this way they all present alike to themselves and to their easy-going and indifferent doctors, separate and distinct diseases. Assuming them to be such, he prescribes his pills and potions; when, in reality, all these symptoms are caused by some uterine disorder. While they are thus only able perhaps to palliate the disease for a time, they are ignorant of the cause, and encourage their practice until large bills are made, when the suffering patients are no better in the end, but probably worse for the delay, treatment, and complications made, and which a proper medicine, directed to the cause, would have entirely removed, thereby instituting health and comfort instead of prolonged misery.

From Miss Lorinda E. St. Clair, Shade Athens Co., O., Oct, 14th, 1872:

'Dr. R. V. Pierce, Buffalo, N. Y.,—Your Favorite Prescription is working almost like a miracle on me. I am better already than I have been for over two years.'

From Ella A. Schafer, Zanesville, Ind., Aug. 3, 1872:

'Dr. Pierce.—I received the medicine you sent me, and began using it immediately. As a result of the treatment, I feel better than I have for three years.' From Mrs. John K. Hamilton, Odell, Ill., Mar. 19, 1872:

'Dr. Pierce.—The Favorite Prescription has done me good, which I am very thankful for.'

Dr. Pierce's Favorite Prescription is sold by Druggists.

*Hemorrhoids* (or Piles) are permanently cured by Mathieu's Pile Ointment, or money refunded. Price $1 per Pot, or 6 Pots for $5. Sold wholesale and retail by the Wingate Chemical Company, Montreal and retail by all druggists, or will be forwarded to any address on receipt of price by Dr. E. Mathieu, 198 Notre Dame Street, Montreal.

A wonder of medical science, may well be applied to Dr. Wistar's Balsam of Wild Cherry. It is nearly half a century since this remarkable remedy was introduced to the public, and yet the immediate and enviable reputation which it gained by its wonderful cures of coughs, colds, whooping cough, sore throat, influenza, consumption and all bronchial complaints, is to this day fully sustained.

☞ For over twenty years "Bryan's Pulmonic Wafers have maintained their reputation for curing coughs, colds, and pulmonary diseases. Those suffering or threatened with any of the symptoms of bronchitis, or any of the pulmonary complaints, should at once give them a trial. They give almost immediate relief, and if taken in time generally effect a cure. Remember that a common cold or cough, if not attended to in time, often leads to that distressing and fatal disease—consumption. Sold by all medicine dealers, at 25c per box.

*Save Your Hair.*—If you wish to save your hair and keep it in a strong and healthy condition, use Burnett's Cocoaine. It will stimulate the roots of the hair, and restores the natural action upon which its growth depends. Twenty years ago a single bottle saved a lady's hair in a desperate case, in which all other treatment had failed; and since that early success thousands of cases of baldness, dandruff, loss of hair and irritation of the scalp have yielded to the same remedy.

Exhaustion and degeneration follow the excessive use of the senses, without due intervals of rest for repair. In order to maintain the wonted energy, the force expended, whether of body or mind, must be restored. When the expenditure of brain matter and other nervous elements is continued by over-work, the early extinction of life itself may be looked for as the result of such degeneration. The ingredients composing Fellow's Compound Syrup of Hypophosphites are such a constitute healthy blood, re-establish sound nerves and senses, and will consequently not prevent this exhaustion, but in most cases restore such as is lost.

*Don't Know What to Do.*—We sometimes hear persons say, "my horse is sadly out of condition, and I cannot tell either what is the matter with him, or how to get him into better order;" they appear to be ignorant of the fact that there is within their reach a remedy safe, sure and effectual in all cases. Many persons who deal in horses use large quantities of it, and testify that its effects are most satisfactory. One horse dealer informs us that his horse's condition and appearance are so much improved by its use that they sell more readily and for higher prices. The article is "Darley's Condition Powders and Arabian Heave Remedy." Nothing else is equal to it for the same purpose. Remember the name and see that the signature of Hind & Co. is on each package. Northrop & Lyman, Toronto, Ont., proprietors for Canada. Sold by all medicine dealers.

WHAT THEY SAY OF IT! A FEW FACTS FOR THE PEOPLE.—There are but few preparations of medicines which have withstood the impartial judgment of the people for any great length of time. One of these Dr. Thomas' Eclectric Oil. Read the following and be convinced:—Thos. Robinson, Farnham Centre, P.Q., writes, "I have been afflicted with rheumatism for the last ten years, and have tried many remedies without any relief, until I tried Dr. Thomas' Eclectric Oil, and since then have had no attack of it. I would recommend it to all." —J. H. Earl, Hotel Keeper, West Shefford, P.Q., writes, "I have been troubled with liver complaint for several years, and have tried different medicines with little or no benefit, until I tried Dr. Thomas' Eclectric Oil, which gave me immediate relief, and I would say that I have used it since with the best effect. No one should be without it. I have tried one of my horses in cases of cuts, wounds, etc., and think it is equally as good for horse as for man."—A. Maybee, merchant, Warkworth, writes, "I have sold some hundreds of bottles of Eclectric Oil, and are pronounced by the public, one of the best medicines they have never used; it has done wonders in healing and relieving pain, sore throats, etc., and is worthy of the greatest confidence."—Joseph Rusan, Township Percy, writes, "I was persuaded to try Thomas' Eclectric Oil for a lame knee which troubled me for three or four years, and I never found anything like it for curing lameness. It is a great public benefit."—A. M. Hamilton, Warkworth, writes, "For weeks I was troubled with swelled ankle, which annoyed me very much, Mr. Maybee of this place induced me to try Eclectric Oil, and before one bottle was used I was cured. It is a most remarkable medicine." ☞ Sold by all medicine dealers. Price 50 cents.

Prepared by S. N. Thomas, Phelps, N.Y., and Northrop & Lyman, Toronto, Ont., sole Agent for the Dominion. Note.—Eclectric—Selected and Electrized. Sold in Kingston by E. Parker, J. G. King, Heath and Gunn, G. S. Hobart Jas. McCammon, and all medicine dealers.

MARAVILLA COCOA.—TAYLOR BROTHERS having the exclusive supply of this unrivalled Cocoa, invite comparison with any other Cocoa for Purity—fine Aroma—Sanative, Nutritive and Sustaining Power—One trial will establish it as a favorite Beverage for breakfast, luncheon, and a soothing refreshment after a late evening.

MARAVILLA COCOA.—The Globe says:—"Taylor Brothers' Maravilla Cocoa has achieved a thorough success and supersedes every other Cocoa in the market. Entire solubility, a delicate aroma, and a rare concentration of the pures elements of nutrition distinguish the Maravilla Cocoa above all others. For consumers of Cocoa, especially invalids and Dyspeptics,