ESTABLISHED 1834.

THE BRITISH WHIG

Is published by E. J. Barker Perse, every Evening, at the Office, Bagot St., Kingston, Canada,

AT SIX DOLLARS A YEAR, CASH.

The Weekly British Whig

Is Published every Thursday Morning,

AT ONE DOLLAR AND A HALF A YEAR!

(IF PAID IN ADVANCE) otherwise $2 a year.

Advertisments are charged at the following Rates: Those under Six Lines $1.00 for three insertions and $0.15 for further continuations. Those under Ten Lines are charged $1.25 for three insertions and Twenty Cents for continuations. Other Advertisments are charged at the rate of Eight Cents per line for the first insertion and four cents per line for each subsequent insertion, except when ordered space or twice a week when they are charged Eight and Six cents per line respectively.

Notices in editorial columns, the object of which is to promote pecuniary or private interests such as reports of Banks, Insurance Companies, Notices to attend Amusements, Meetings, to be considered Advertisments.

Notice of Births.....Half a Dollar.
Notice of Marriages.....One Dollar.
Notice of Funerals.....Half a Dollar

SPECIAL CONTRACTS MADE

or Monthly, Yearly or Half Yearly Advertisements, payable at the time of Contract. The low rates charged for this class of advertisements are conditional on this prepayment.

Letter Press Printing in all Branches,

CARDS, CIRCULARS, BILL FACES, BILL FADS, POSTERS, BLANK FORMES, BILL HEADS, PAMPHLETS, &c., &c.

The British Whig.

VOL. XLIV. KINGSTON, CANADA TUESDAY EVENING AUGUST 17, 1875. NO. 192.

Legal Cards.

W. H. SULLIVAN,
Barrister and Attorney at Law. Office—Clarence Street.

E. H. SMYTHE, M.A.,
Barrister and Attorney at Law, Solicitor in Chancery, &c. Office—Ontario Street, next door to Montreal Telegraph Co's. Office.

BRITTON & PRICE,
Barristers and Attorneys at Law, Solicitors in Chancery, Notaries Public, &c. Office—Clarence Street. B. M. Britton, M.A., C. V. Price L.L.B.

ALEX. S. KIRKPATRICK
County Crown Attorney, Clerk of the Peace for the County of Frontenac. Office—Ontario Street, Kingston, directly opposite the Montreal Telegraph Office.

JOHN MUDIE,
Barrister at Law, Solicitor in Chancery Office—Clarence Street, opposite the Post Office, the same entrance as to Mr. Walkem's Office.
Kingston June 17, 1874

General Cards.

BETHEL LODGE,
No. 36, B.A.O.G.T., meets every Thursday evening at 7:30 in McKay's Block, corner King and Brock Streets.

L. CLEMENTS,
Dentist, office and residence, opposite the Post Office, Wellington Street. Established in Kingston, 1857.

J. JARVIS, M.D.,
Late of London and New York, Homœopathic Physician, Surgeon, &c., removed to his new Office and residence, nearly opposite the Post Office, Wellington Street. Calls in city or country promptly attended to.

BENJ. J. HOLDER.
Auctioneer and Appraiser.—Rererences are respectfully made to the following gentlemen: Hon. Jas Patton, G. M. Wilkinson, Esq., S. T. Drennan Esq., W. B. Simpson, Esq.

POWER & SON,
Architects and Building Surveyors. Office—Queen Street, Kingston. John Power. Jos. W. Power.

CHARLES McMILLAN,
Auctioneer and Commission Merchant, (successor to Mr. James Linton,) Kingston Auction Mart, opposite the Custom House, Clarence St.

W. D. GORDON,
Druggist and Apothecary, opposite Gerald House, Princess Street.

ROBERT GAGE,
Architect, over Wholesale Drug Stoe, Princess Street, Kingston, Ont.

J. L. MACDONALD, L.D.S.,
Dentist, successor to Dr. Day, No. 156 Princess Street, Kingston, Ont. Office hours from 9 a.m. to 5 p.m. From 9 to 10 a.m., on Fridays devoted to the poor.

FORD & SONS,
Cataraqui Tannery, Kingston, Ont.,
Manufacturers of Slaughter, Sole, Harness, Upper and grain Leather, Pebble, Hide Carriage Top, Buff and split Leather, Waxed Calf, Cow and Calf Kid, Belting, Belt Leather, Hose, &c. Dealers in Hides, Sheepskins, Calf Skins, Seeds and Wool, for which the Highest Market Price will be paid.

C. H. LAVELL, M.D., M.C.P.S. &c
(Late of Toronto Eye and Ear Infirmary.)
OCULIST and AURIST. Office at the Drug Store 16 Princess Street, Kingston, Ontario.

GEO. F. HORSEY, L.D.S.,
Graduate of the Royal College of Dental Surgeons, Ontario.
OFFICE—Princess Street, Kingston, next door to the Marble Block.

I. O. O. F.

Kingston Lodge, No. 59

MEETS EVERY FRIDAY EVENING, and Kingston Encampment No. 15, the 2nd and 4th Monday in each month at 7:30 o'clock, at the Odd Fellows' Hall, corner of Brock and Wellington streets.
☞ A cordial invitation is extended to all visiting Brethren.
Feb. 11, 1874.

G. W. Abrams,
PRINCESS ST. KINGSTON
8 Doors above the Medical Hall, in Reyner's old stand.
IS PREPARED TO SUPPLY
Pianos from $75 and Upwards.
Organs from $50 and Upwards
Melodeons - - $40 and Upwards.
SEWING MACHINES from $5 upwards.
FARMING IMPLEMENTS, from the PLOUGH to the THRESHING MACHINE.
General Agent in Kingston District for FROST & WOOD'S Celebrated Steel Ploughs
Mowers and Reapers, Horse Rakes
Threshing Machines, &c., also
"Queen of the Harvest"
FANNING MILL—best in the World.
All Orders and Repairs carefully Attended to.
Sheet Music, Sewing Machines, Needles, Oil, Thread, &c., always on hand
June 1, 1875.

P. D. BROWNE, BANKER,
MONTREAL, P.Q.,
DEALER IN GREENBACKS, U. S. Bonds and Stocks. Commercial Paper discounted, Collections made in all parts of the Dominion and United States. Interest allowed on deposits
Oct. 1874

TO FARMERS AND BUILDERS

Another Reduction in

SHINGLE AND CUT NAILS

—AT—

CORBETT & CO'S

Hardware Store, King St.

Also a great clearance sale of Tinware, Stoves and Lamps, which will be sold very low for cash. Also a large stock of Scythes, Snaths, Hay Rakes, Hay Forks, Machine Oil and a general stock of Hardware.

Coal Oil only 30 Cents per Gallon
in Cans of 5 gallons at
WM. CORBETT & CO'S.
N.B.—The cheapest place in the city for Eavetroughs and Conductor Pipes. Special attention given to roofing and repairing.
July 24, 1875.

CASH! CASH!! CASH!!!

READY MONEY IS PAID for all kinds of Ladies' and Gentlemen's CAST OFF CLOTHING by
M. GRIENBERG,
113 McGill Street, Montreal
Send parcels by express and the best price will be remitted by Post Office order.
May 29, 1875

Carriages, Carriages.

THE Subscriber begs to inform his numerous friends and the public at large that he has now on hand and in course of construction a varied assortment of
OPEN AND TOP BUGGIES!
Phaetons, Light and Heavy Democrats, Platform Business Waggons, of Superior Style, Platform Market Waggons, &c., &c
Which he is prepared to sell on reasonable terms for cash.
John F. McDermott,
KING STREET, EAST.
☞ N.B.—Repairs promptly attended
Feb. 9, 1875

THE NEW
Mezzotint Photographs

THIS IS A NEW and BEATTIFUL STYLE of Picture, and as I am the only one making it in the city, parties wishing Pictures would do well to call and see the specimens at my Studio, WELLINGTON STREET, near the Post-Office.
J. W. Powell,
WELLINGTON STREET.
Feb 16, 1875

MEAT.

THE PUBLIC WILL ALWAYS FIND A good choice in all kinds of
FRESH MEAT IN SEASON
At the BROCK STREET BUTCHER'S SH
W. G. & J. ELLIOTT.
Careful delivery in all parts of the city, and orders quickly filled. Vessels supplied at the most reasonable rates.
☞ Shop opposite McKelvey & Birch's Stove Depot.
Sept 26, 1874

C. H. LAVELL & Co.
Chemists and Druggists.
Finest French & English Perfumes

HOFF'S MALT EXTRACT, DYE STUFFS, TRUSSES and PATENT MEDICINES. A full stock of each kept always on hand.
AT C. H. LAVELL & Co's.
At the request of several medical gentlemen and friends our Store will be open on Sunday morning and evening for the benefit of those who may require medicine.
☞ Medicines may be obtained at any time during the night by *ringing the bell.*
Aug 10, 1875.

LYON'S
Patent Metallic
STIFFENER
PREVENTS BOOTS & SHOES FROM Running Over.

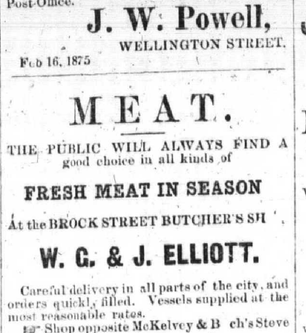

A. SUTHERLAND,
BOOT MAKER,
26 Princess S Kingston,
AGENT.
July 23, 1875.

ONE BOX CLARK'S B 41 PILLS
IS warranted to cure all discharges from the Urinary Organs, in either sex, acquired or constitutional, Gravel or pains in the Back. Sold in boxes, $1.50 cts. each, by all Chemists and Patent Medicine Vendors. Sole Proprietor, F. J CLARKE.
APOTHECARIES' HALL, LINCOLN, ENGLAND
Sold in England by all Wholesale Patent Medicine houses.
Wholesale Agents for Provinces of Ontario, and Quebec:—Evans, Mercer & Co. Montreal.
Mailed to any address on receipt of price

$5 TO $20 per day. Agents wanted (All classes of working people of either sex, young or old, make more money at work for us in their spare moments, or all the time, than at anything else. Particulars free. Post card to States costs but one cent. Address G Stinson & Co. Portland, Mai.

ROOM PAPER!
WM. ROBINSON

Begs to call the attention of the public to a large arrival of GOLD, SILVER TINTED and SATIN PARLOUR PAPER, the finest ever brought to the city, together with all other decription of Room and Hall Paper, Decorations, &c., at the
City Paint Shop
And Room Paper Depot,
Bagot Street,
Where House, Sign & Window Shade Painting, Decorating, &c., will be done on the shortest notice, best style and cheapest rate.
WM. ROBINSON
April 22, 1875.

QUEEN
Insurance Company,
OF LIVERPOOL AND LONDON.
Capital - £2,000,000 Stg.
Head Office for Canada, Montreal.
FORBES & MUDGE, Chief Agents
The undersigned has been appointed Agent for the City of Kingston and is prepared to effect Fire and Life Insurance at current rates
OFFICE—Princess street.
S. S. PHIPPEN.
May 14, 1875.

GREAT
CHEAP SALE
FOR AUGUST.
J. M. McKay & Co.
Are selling their splendid Stock of
Staple and Fancy
DRY GOODS
TWENTY PER CENT BELOW MONTREAL WHOLESALE PRICES.
Come and get a Bargain as this is a genuine sale. No humbug.
J. M. McKAY & CO.
82 Princess Street.
Aug 9, 1875.

NEW AND CHEAP.
We are just in receipt of our Spring supply o
LAWN MOWERS
a much Cheaper quality than any introduced into the market heretofore, which we sell under makers' list.
Also a new and simple HORSE POKE which every farmer should use, and a well assorted stock of HARDWARE, Iron, Steel, Spades, Shovels, Hoes, Garden Rakes, Tools, Carriage and Harness Trimmings, Bird Cages, a large variety.
CHILDREN'S CARRIAGES!
Best Makes, Wholesale and Retail.
A. Chown & Co's.
NO. 7 BAGOT STREET.
May 28, 1875.

BLATCHLEY'S
HORIZONTAL
Ice Cream Freezers!

Awarded a Silver Medal, First Premium over all Competitors, at semi Centennial Exhibition of Franklin Institute, Philadelphia, October, 1874.
FOR SALE AT
Horsey's Hardware House,
165 and 166 Princess St.
June 18, 1875.

CONFECTIONERY
Wholesale and Retail,
—AT—
J. REID'S.
CHOICE CANDIES
OF EVERY DESCRIPTION AND IN QUANTITY
☞ ALL FRUITS kept in their seasons
AT J. REID'S,
July, 1875. Princess Str

MONEY TO LOAN.
SIXTY THOUSAND DOLLARS TO LOAN on favourable terms, in large or small sums for long or short periods. Money received on deposit to bear interest. Apply to
THOS. BRIGGS,
Manager Frontenac Loan and Investment Society. Office—Clarence street opposite the Post Office, Kingston
Feb. 1874.

WALKEM & WALKEM,
ATTORNEYS, SOLICITORS, &c., Kingston, opposite the Post-Office.
RICHARD WALKEM | JOSEPH B WALKEM.

TO BUILD UP A CITY
USE ITS
MANUFACTURES
IF you want Wood or Coal Stoves, Plough Castings, Harrows, Cultivators, Field or Lawn Rollers, Coolers, Dairy Kettles, Cemetery or Ornamental Railings or Castings, Stamped Plain or Japanned Tin Ware, call at the
Victoria Foundry Warerooms
NO. 8 BAGOT ST.,
CHOWN & CUNNINGHAM.
Examine samples and leave orders

FOR SALE.
VIEWS OF THE COURT HOUSE!
Before and after the Fire, from Negatives by R. W. Barrow,
SHELDON & DAVIS,
72 King Street,

A. McCORKELL,
Boat Builder,
Ontario Street, Kingston, Ontario,
HAS ON HAND ready finished for sale a large assortment of *First-Class Cedar Bright Varnished Skiffs*, for model, speed, beauty of finish and workmanship cannot be excelled in this city or any other in Canada. Also painted Skiffs kept on hand.
Fastest sailing Yachts built to order. Skiffs to order such as I obtained prizes with at the Provincial Exhibitions of Quebec and Ontario for the past number of years.
Work to be sent from Kingston to be paid for before leaving the establishment.
April 7, 1875.

Robinson & Laturney,
CARRIAGE BUILDERS,
Princess Street, Kingston,
Are now selling off at the following REDUCED PRICES:

Three Spring Top Phatons	$200 00
Open Phatons	125 00
Basket Phatons	150 00
Top Buggies	150 00
Open Buggies	90 00
Side Spring Buggies	75 00
Two Seated Democrats	95 00
Three Spring Market Waggons	100 00
Lumber Waggons, (with box)	62 50
do (without box)	55 00

Sarven Pat Wheels $10 to $15 extra.
The above are all made from the best material and warranted to give satisfaction.
Orders received for any style of Vehicle and promptly filled. All kinds of repairing done on the shortest notice.
All the wheels on the waggons of the great 4 Paw Show are of the Sarven pattern.
ROBINSON & LATURNEY.
July 27, 1875

USE
Japanese Garden Powder,
For Destroying Insects on Plants!
Caterpillars on Currant and Gooseberry Bushes, Meldew on Grapes, Vines, Bed Bugs, &c., &c.,
MANUFACTURED BY
G. S. HOBART,
MEDICAL HALL.
June 12, 1875.

MONSTER SALE
Slashing Reductions.
OWING TO THE FAILURE of several large Wholesale Houses in Montreal, part of whose Stocks we have purchased for Cash, we are selling
Staple and Fancy Dry Goods!
Much ower than Goods purchased in the regular way.
BLACK SILKS! BLACK SILKS
Black Silk at 55c, regular price 75c
Black Silk at 65c, do do 90c.
Black Silk at 75c, do do $1.00
Black Silk, extra heavy $2.00 for $1.50.
Black Silk do do $2.50 for $2.00.
Colored Silks lower than ever.
Fancy Dresses from $1.00.
Three Cases Canada Tweeds at 75c per yard, worth $1.00.
Fifty Dozen Shirts and Drawers at 65c each, worth 90c.
One Case Canadian Fancy Flannels at less than wholesale prices.
Coats' 300 yd Spools, all Nos. only 63c a dozen.
Fast Colored Prints 10c, regular price 15c.
Five Cases Gent's Furnishing Goods to be cleared out, decided bargains given.
All other Goods in stock reduced beyond conception. Best Cotton Yarn at wholesale prices. Men's Straw Hats only 9 cents.
GREENFIELD & Co
LIVERPOOL HOUSE.
June 10, 1875

MONTGOMERY'S
QUADRILLE BAND
IS OPEN FOR ENGAGEMENTS for Balls, Parties and other entertainments on reasonable terms and on the shortest notice.
ADDRESS—71 Ontario street, over the Agricultural Insurance Office, and opposite the Anglo American Hotel.
WM MONTGOMERY,
May, 1875.

Hall, Parlor Cooking Stoves
FOR WOOD OR COAL
McKelvey & Birch
TINSMITHS,
Plumbers & Coppersmiths,
NO. 22 BROCK STREET.
Feb 16, 187

A. F. BRYANT,
(From London, England,)
Piano Forte Maker
AND REPAIRER,
BEGS leave to inform the citizens of Kingston and vicinity that he has commenced the above business, and is prepared to execute all kinds of REPAIRING AND TUNING on the most reasonable terms, and having worked the past 17 years at all its branches, both in England and the United States, and the past four years in Ottawa, feels confident of being able to give general satisfaction.
Mr. B. has so many calls out of Ottawa that for the future he must spend half his time in the neighboring Towns and Villages. Any Piano repaired by A. F. B. not giving satisfaction, as near as can be expected from the class of instruments, no charge will be made.
Numbers of references can be had if required. ☞ Orders may be left at the City Hotel Princess street, Kingston.
June 2, 1875.

LYON'S
Patent Metallic
STIFFENER
PREVENTS BOOTS & SHOES FROM Running Over.

JAMES HOPE,
AGENT,
Boot and Shoe Store,
PRINCESS STREET, KINGSTON.
JUST RECEIVED—a fine assortment of Gentlemen's Patent Leather Dress Boots, hand-made, light and very fine, also sewed.
Patent Leather Tie Shoes do
Calf do do
Calf Shoes with bustles do
Calf Congress, single and double sole.
Also Ladies' Glazed Red Button Shoes,
do do do Tie Shoes.
Aug 10, 1875.

Beaver Grocery.
Choice Hams and Bacon!
JUST ARRIVED.
SUPERIOR BOTTLED ALES & PORTER, Cosgrove & Co., LaBatts, Taylor & Co., well up and in splendid order.
Our 40 cent Green, Black and Japan Teas give general satisfaction.
SUGARS down and selling Cheap. Call and see our goods and prices.
J. Halligan & Co.,
BROCK STREET,
Near the Market Square
May 14 1875.

Peaches, Peaches,
New Apples,
Pears,
Tomatoes,
Melons,
Cucumbers,
Oranges and Lemons,
AT R. TOWN'S
Fruit & Oyster Depot.,
MARKET SQUARE.
Aug 5, 1875.

New Perfumes
and Toilet Waters,
From the Celebrated House of L. LeGrand, Paris
TOILET WATERS:
Veritable Eau de Cologne,
Oriza Hay Water,
Oriza Water,
Lavender Water.
Handkerchief Extracts:
Bouquet de Caroline,
do Imperatrice,
do Ilang de Chine,
do Derby Fashion, &c.
Also, *Lubin's, Atkinson's, Pivers, Colgates, Rimmel's and Lundborg's* Perfumes in great variety.
Rempfel's Rice Powder,
do Violet do
Atkinson's White Rose Powder,
Oriza de la Caroline do
JUST RECEIVED AT
Heath & Gunn's
DRUG STORE,
47 Princess Street.
Aug 5, 1875.

ROYAL
Insurance Company
OF LIVERPOOL AND LONDON.
Liability of Shareholders Unlimited.
Fire and Life.

Capital	$10,000,000
Funds Invested	12,000,000
Annual Income	5,000,000

Every description of property insured at moderate rates of premium.
Life Assurances granted in all the most approved forms.
STRANCE & STRANCE,
KINGSTON AGENTS.
Office, Clarence Street.
Feb 16, 1875

PRINTING, &c., at the British Whig Office.

PROVINCIAL EXHIBITION
OF THE
Agricultural and Arts Association
—OF—
ONTARIO,
TO BE HELD AT OTTAWA,
On the 20th to 24th September, '75.
Persons intending to exhibit will please take notice that the entries of articles in the respective classes must be made with the Secretary at Toronto, on or before the undermentioned dates, viz.:
Horses, Cattle, Sheep, Swine, Poultry, Agricultural Implements, on or before Saturday, August 21st.
Grain, Field Roots, and other Farm Products, Machinery, and Manufactures generally on or before Saturday August 28th.
Agricultural Products, Ladies' Work, Fine Arts, &c., on or before Saturday, September 4th.
Prize Lists and Blank Forms for making the entries upon can be obtained of the Secretaries of all Agricultural Societies and Mechanics' Institutes throughout the Province.
HUGH C. THOMPSON.
Secretary Agricultural and Arts Association
August 7, 1875.

LACHINE CANAL ENLARGEMENT
Notice to Contractors.
SEALED TENDERS addressed to the Secretary of Public Works and endorsed "Tender for the Lachine Canal," will be received at this office until the arrival of the Eastern and Western Mails on THURSDAY, the 16th day of September next, for the enlargement of this Canal, consisting of the widening and deepening of the channel from near the new basin east of Wellington Street Bridge, upwards to the river St. Lawrence at Lachine, embracing the construction of new locks at St. Gabriel and Cote St. Paul, also the taking down and rebuilding the upper portions of the present locks at these places; building regulating weirs, culverts, bridge piers; the construction of a new entrance lock at Lachine and the formation of a channel and basin on the south or river side of the existing entrance.
The works will be let in sections of the respective lengths indicated on a map of the line, which, together with plans and specifications of the various works, can be seen at this office, and at the Lachine Canal Office, Montreal, on and after FRIDAY, the Third day of September next, at either of which places Printed forms of Tender can be obtained.
Contractors are requested to bear in mind that Tenders will not be considered unless made strictly in accordance with the printed forms, and—in the case of firms—except there are attached the actual signatures, the nature of the occupation and place of residence of each member of the same; and further, an accepted bank cheque, or other available security, for the sum of from one to three thousand dollars, according to the extent of work on the section, must accompany each Tender, which shall be forfeited if the party tendering declines or fails to enter into contract for the works, when called upon to do so, at the rates stated in the offer submitted.
The amount required in each case will stated on the form of Tender.
The cheque or money thus sent in, will be returned to the respective parties whose Tenders are not accepted.
For the due fulfilment of the contract, satisfactory security will be required on real estate, or by deposit of money, public or municipal securities, or bank stocks, to the amount of five per cent on the bulk sum of the contract, of which the sum sent in with the Tender will be considered a part.
Ninety per cent only of the progress estimates will be paid until the completion of the works.
To each Tender must be attached the actual signatures of two responsible and solvent persons, residents of the Dominion, willing to become sureties for the carrying out of these conditions, as well as the due performance of works embraced in the contract.
This Department does not, however, bind itself to accept the lowest or any Tender.
By order. F. BRAUN, Secretary.
Department of Public Works, Ottawa, Aug. 9th, 1875.

AT A. MARTIN'S.
DRIED BEEF—Received to-day,
AT A. MARTIN'S.
SUGAR-CURED HAMS—Received to-day
AT A. MARTIN'S.
SUGAR-CURED SHOULDERS—Received to-day at
A. Martin's Grocery,
158 PRINCESS STREET.
Aug 2, 1875

JOSEPH WADDINGHAM'S
Steam Planing Mill,
Sash and Door Factory,
ONTARIO STREET, opposite Kingston Foundry, Kingston, Ont.
All descriptions of Doors, Panelling, Sashes, Blinds, Mouldings, &c., made to order at shortest notice of best seasoned material. Stock sizes kept constantly on hand. Planing, Resawing, Band Sawing, Turning in all its branches and general wood shaping to order. Steamboat and Vessel Joiner Work laid out and prepared. ☞ As a sample of work the public are referred to the Canadian Navigation Company's new steamer *Algerian*, the Joiner Work of which is from this establishment.
Aug. 4, 1874.

E. H. DICKSON,
ATTORNEY, SOLICITOR, CONVEYANCER. Office—Clarence street over Messrs. Britton & Price's office.
Aug 9, 1875.

Removal.
DR. O. YATES has removed his Surgery a few doors towards the Market Square, to the premises directly opposite St George's Cathedral, King street.
July 22, 1875.

ANOTHER INGLORIOUS DEFEAT FOR THE CHAMPION.
Sawyer's Machine Sold on the Grounds.
AT A TRIAL held yesterday between the Champion and L. D. Sawyer's Combined Machine, the Champion was defeated.
Aug 13, 1875.

MONEY TO LEND.
$25,000
At Moderate Rates.
In sums and for periods of time to suit the wants of borrowers. Apply to
JAMES McARTHUR,
Manager.
Ontario Building and Savings Society.
☞ OFFICE—Wellington street, opposite St. George's Hall.
Kingston, July 14, 1875.

Daily British Whig
TUESDAY EVEN'G, AUG. 17, 1875.

THE WORLD'S FAIR, 1876.

Columbia puzzled what she should display
Of true home-make on her Centennial day,
Asked Brother Jonathan; he scratched his head
Whittled awhile reflectively, and said:
"Your own invention, and own making too?
Why any child can tell you what to do:
Show 'em your Civil Service and explain
How all men's loss is everybody's gain;
Show your new patent to increase your rents
By paying quarters for collecting cents;
Show your short cut to cure financial ills
By making paper collars current bills;
Show your new bleaching process, cheap and brief,
To wit: a jury chosen by the thief:
Show your State Legislatures; show your Rings
And challenge Europe to produce such things
As high officials sitting half in sight
To share the plunder and to fix things right.
If that don't fetch her, why you only need
To show your latest style in martyrs—Tweed.
She'll find it hard to hide her spiteful tears
At such advance in one poor hundred years."
—*J. Russell Lowell.*

Passing St. Helena.

And this is St. Helena! This the spot
Haunted forever by an Emperor!
Methinks 'twere meet that such a royal ghost
Should pace these gloomy battlements by night
The ship veered off and we passed out to sea;
And in the first fair moonrise of the month
I watched the Island, till it seemed a speck
No bigger than Astarte. Year by year
The picture came and went upon my brain,
Like frost-work on the windows in my dream.
I saw those jaggled turrets of dull rock
Uplifted in the moonlight, saw the gulls
Darting in sudden circles, heard the low
And everlasting anthem of the sea!
And from the nether world a voice would come,
Here did they bring the Corsican, and here
Died the chained eagle by these dismal cliffs!

PEPPERING AWAY.—We should say, from a cursory glance, that the Rev. Mr. Pepper has excited the choler of the London *Herald* man. In speaking of the lecturer *Herald* pleasingly alludes to him as a 'first-class jackass.' This is neat, but it isn't a patch to what follows. For fear that 'first-class jackass' might fail to express just what the *Herald* man thought of the reverend lecturer, he is also spoken of as a 'Yankee whiskey sucker.' He then goes on to describe him as 'an idiot from infancy' and bids him adieu by elegantly depicting him as 'a fool meriting tar and feathers.' There is a naivete and a originality about this sort of thing that one hardly expects to find beyond the columns of the *Globe* or the *Nation*. Our London friend should calm down a little, for

Editors should never let
Their angry passions rise,
Their little tongues were never made
To blast each other's eyes.—*Sun.*

A SAD ACCIDENT.—Colbrook, Aug 14.—A probable fatal runaway accident happened here to-day. As Mr. Wm. Conway, his wife, and James Conway, and their children from Bellerock were driving through this place one of the bolts dropped out and let the waggon run against the horses, when they became frightened and ran through the street, throwing Mr. Conway and Wm. Walker, who was with them out, when the horses were left to go where they pleased. They ran to Mr. Waboth's hotel, where they turned suddenly into the shed throwing the waggon, women and children against the corner of the driving house. Mrs. Wm. Conway struck the corner of the driving house, smashing and breaking her jaw in such a manner that is not likely to recover. The rest of the occupants were hurt somewhat but not seriously. Doctors Cannon and Smith are doing all they can for the sufferers.

BRITISH JUSTICE.—The American press speaks highly of "English Justice," as instanced in the really terrible sentence passed upon Col. Valentine Baker within a month after committing his crime, and in the refusal of the London Magistrate to permit the two Collie brothers, once rich and great, to be carried to jail in a cozy cab. He said that had they been poor men they would have been sent down to Newgate in the "Black Maria" and people would have thought it good enough for them. The law recognizes no social distinctions, and Collie, the rogue, was the same in its eye as was Smith, the thief, therefore Collie must be treated precisely as Smith would have been. So long as this sentiment animates the British magistracy and judiciary, so long will British law be able to vindicate itself and continue to be respected.—*National.*

SERIOUS CHARGE.—A charge of a very serious and painful character was investigated this morning at the Township of Kingston before M. P. Guess, J. P., against Mr. Osmond McMichael, of Cataraqui. The accusation was that defendant on the 28th of July last made a criminal assault on Miss Elizabeth Riley, of Cataraqui, with attempt. The prosecutrix was under examination for nearly four hours before the Magistrate. The case has excited considerable sensation on account of the grave charge as well as the respectability of the parties interested. The defendant was committed for trial and admitted to bail to appear at the next assizes, himself in $1,000 and two sureties in $500 each. Mr. John McIntyre appeared for the prosecution, and Dr. McMichael, of Toronto, for the defence.—*News.*

From the Missouri Republican (St. Louis.)
A Remarkable Professional Success.

Among the notable professional men of this country who have achieved extraordinary success is Dr. R. V. Pierce of Buffalo, N. Y. The prominence which he has attained has been reached through strictly legitimate means, and, so far, therefore, he deserves the enviable reputation which he enjoys. This large measure of success is the result of a thorough and careful preparation for his calling, and extensive reading during a long and unusually large practice, which have enabled him to gain high commendation, even from his professional brethren. Devoting his attention to certain specialities of the science he has so carefully investigated, he has been rewarded in a remarkable degree. In these specialities, he has become a recognized leader. Not a few of the remedies prescribed by him have, it is said, been adopted and prescribed by physicians in their private practice. His pamphlets and larger works have been received as useful contributions to medical knowledge. He has recently added another, and perhaps more important work, because of more general application to the list of his published writings. This book, entitled 'The people's Common Sense Medical Adviser is designed to enter into general circulation. Dr. Pierce has received acknowledgments and honors from many sources, and especially scientific degrees from two of the first medical institutions in the land.

The immense demand for his specifics some time ago necessitated the opening of a regular Dispensary for their preparation, and from a small beginning the business of the establishment has expanded into mammoth proportions. In order to meet the demand constantly made upon it for the remedies prepared by Dr. Pierce, a large number of men are employed at all times, and the expenditures made by Dr. Pierce are enormous. The postal expenses amount to nearly a thousand dollars a month, while a corps of experienced physicians are constantly employed by the doctor for the benefit of his patients.

Hemorrhoids (or Piles) are permanently cured by Mathieu's Pile Ointment, or money refunded. Price $1 per Pot, or 6 Pots for $5. Sold wholesale and retail by the Wingate Chemical Company, Montreal, and retail by all druggists, or will be forwarded to any address on receipt of price by Dr. E. Mathieu, 198 Notre Dame Street, Montreal.

Thousands of promising youths, of both sexes, go down to untimely graves, from general debility and weakness, who might be saved by fortifying their systems with Lon. The Peruvian Syrup is an iron tonic prepared expressly to supply this vitalizing element, and is the only preparation of iron that will assimiliate at once with the blood.

☞ For over twenty years Bryan's Pulmonic Wafers have maintained their reputation for curing coughs, colds, and pulmonary diseases. Those suffering or threatened with any of the symptoms of bronchitis, or any of the pulmonary complaints, should at once give them a trial. They give almost immediate relief, and if taken in time generally effect a cure. Remember that a common cold or cough, if not attended to in time, often leads to that distressing and fatal disease—consumption. Sold by all medicine dealers, at 25 c per box.

Consulting Office for Consumptives.—Western Medical Institute, Cleveland, Ohio.—Mr. James I Fellows Dear sir: We are induced to prescribe your Compound Syrup of Hypophosphites by Dr. McMaster, and its use has been attended with such satisfactory results as to warrant our employing it largely from this time forward. A. SIZER, sr., M.D. Fellows' Hypophosphites is sold by all respectable apothecaries. No other Hypophosphites in preparation is adapted to substitute for this

Premature loss of the hair, which is so common nowadays, may be entirely prevented by the use of Burnett's Cocoaine. It has been used in thousands of cases where the hair was coming out in handsful, and has never failed to arrest its decay, and to promote a healthy and vigorous growth. It is at the same time unrivalled as a dresser of the hair. A single application will render it soft and glossy for several days.

Cure Your Horses.—It is to the interest of all who own horses to keep them in a healthy and sound condition; experience has proved that "Darley's Condition Powders and Arabian Heave Remedy" is the most efficacious, and has been used by thousands who will cheerfully confirm this statement. For heaves, coughs, colds, and all diseases which affect the wind of horses it has no equal, nor is it equalled as a condition medicine; it purifies the blood, corrects and improves the appetite, and softens the skin; in fact, so great is the improvement in the condition and appearance of the animal as to have led many to doubt if it could be the same horse. Remember the name and see that the signature of Hurd & Co. is on each package. Northrop & Lyman, Toronto, Ont., proprietors for Canada. Sold by all medicine dealers.

WHAT THEY SAY OF IT! A FEW FACTS FOR THE PEOPLE.—There are but few preparations of medicines which have withstood the impartial judgment of the people for any great length of time. One of these Dr. Thomas' Eclectric Oil. Read the following and be convinced:—Thos. Robinson, Farnham Centre, P.Q. writes, "I have been afflicted with rheumatism for the last ten years, and have tried many remedies without any relief, until I tried Dr. Thomas' Eclectric Oil, and since then have had no attack of it. I would recommend it to all." —J. H. Earl, Hotel Keeper, West Shefford, P.Q. writes, "I have been troubled with liver complaint for several years, and have tried different medicines with little or no benefit, until I tried Dr. Thomas' Eclectric Oil, which gave me immediate relief, and I would say that I have used it since with the best effect. No one should be without it. I have tried on my horses in cases of cuts, wounds, etc., and think it is equally as good for horse as for man."—A. Maybee, merchant, Warkworth, writes, "I have sold some hundreds of bottles of Eclectric Oil, and are pronounced by the public, 'one of the best medicines they have never used;' it has done wonders in healing and relieving pain, sore throats, etc., and is worthy of the greatest confidence."—Joseph Rusau, Township Percy, writes, "I was persuaded to try Thomas' Eclectric Oil for a lame knee which troubled me for three or four years, and I never found anything like it for curing lameness. It is a great public benefit."—A. M. Hamilton, Warkworth, writes, "For weeks I was troubled with a swelled ankle, which annoyed me very much. Mr. Maybee of this place induced me to try Eclectric Oil, and before one bottle was used I was cured. It is a most remarkable medicine." ☞ Sold by all medicine dealers. Price 50 cents.
Prepared by S N Thomas, Phelps, N.Y., and Northrop & Lyman, Toronto, Ont., sole Agent for the Dominion. Note.—Eclectric—Selected and Electrized. Sold in Kingston by E. H Parker, J. G. King, Heath and Gunn, G S. Hobart Jas. McCammon, and all medicine dealers.

NEW WARE ROOM
Opened on the Corner of King and Princess Sts.
Melodeons & Pianos.
Gore Street, Kingston.
Attention is called to the splendid stock in all styles, of Melodeons, Resonant, Parlor, Cabinet and Church Organs. Any design manufactured to order.
Piano Agency.—The celebrated Dunham and other American Pianos, with the popular Weber Piano, for sale.
Tuning and Repairing promptly attended to in City or Country.
☞ Travelling Agents Wanted
C. MEE & CO.
Joseph George. Charles Mee
Jan. 14 1875

JUST RECEIVED:
TURKEY BATHING TOWELS,
FLOATING BATHING SOAP,
SILVER SOAP,
DOG SOAP,
HOFF'S MALT EXTR
MOTHER'S RELIEF,
CINGALESE HAIR RENEWER,
TRUSSES, (assorted.)
Also on hand:
AMPUTATING INSTRUMENTS, single or in sets,
TOOTH FORCEPS,
PHYSICIANS MEDICINE CASES, and a number of
SELF-REGISTERING FEVER THERMOMETERS.
C. H. LAVELL & CO.,
16 Princess Street.
☞ Medicines may be obtained at any time during the night on *ringing the bell.*
June 11th 1875

LONDON & CANADA
LOAN AND AGENCY
COMPANY.
MONEY TO LEND.
ON the security of improved Farm and Town Property. Principal repayable either in one sum or in instalments as may be agreed.
The Company is prepared to make loans on good Farm Property on special terms, which will enable the borrower to repay the principal in such sums as he may from time to time find convenient.
J. GRANT MACDONALD, Manager.
J. P. GILDERSLEEVE, Agent, Kingston
June, 1874.

OILS, PAINTS,
AND VARNISHES, CHISELS,
PLANES, AUGERS,
Nails, Spikes, Tacks,
Water Lime, Land Plaster
and a large supply of HARDWARE FOR SALE—C