ESTABLISHED 1834.

THE BRITISH WHIG

Is published by E. J. Barker Perse, every Evening, at the Office, Bagot St., Kingston, Canada.

AT SIX DOLLARS A YEAR, CASH.

The Weekly British Whig

Is Published every Thursday Morning,

AT ONE DOLLAR AND A HALF A YEAR!

(IF PAID IN ADVANCE) otherwise $2 a year.

Advertisements are charged at the following Rates: Those under Six Lines $1.00 for three insertions and $0.15 for further continuations. those under Ten Lines are charged $1.25 for three insertions, and Twenty Cents for continuations. Other Advertisements are charged at the rate of Eight Cents per line for the first insertion and four cents per line for each subsequent insertion; except when ordered once or wice a week when they are charged Eight and Six cents per line respectively.

Notices in editorial columns, the object of which is to promote pecuniary or private interests such as reports of Banks, Insurance Companies, Notices to attend Amusements, Meetings, to be considered Advertisements.

Notice of Births.....Half a Dollar.
Notice of Marriages.....One Dollar.
Notice of Funerals.....Half a Dollar

SPECIAL CONTRACTS MADE

or Monthly, Yearly or Half Yearly Advertisements, payable at the time of Contract. The low rates charged for this class of advertisements are conditional on this prepayment.

Letter Press Printing in all Branches,

CARDS, CIRCULARS, BILL FADS, POSTERS, BLANK FORMKS, BILL HEADS, PAMPHLETS, &c., &c.

The British Whig.

VOL. XLIV. KINGSTON, CANADA MONDAY EVENING AUGUST 16, 1875. NO. 191.

Legal Cards.

W. H. SULLIVAN,
Barrister and Attorney at Law. Office—Clarence Street.

E. H. SMYTHE, M.A.,
Barrister and Attorney at Law, Solicitor in Chancery, &c. Office—Ontario Street, next door to Montreal Telegraph Co's. Office.

BRITTON & PRICE,
Barristers and Attorneys at Law, Solicitors in Chancery, Notaries Public, &c. Office—Clarence Street. B. M. Britton, M.A.; C. Price L.L.B.

ALEX. S. KIRKPATRICK
County Crown Attorney, Clerk of the Peace for the County of Frontenac. Office—Ontario Street, Kingston, directly opposite the Montreal Telegraph Office.

JOHN MUDIE,
Barrister at Law, Solicitor in Chancery Office—Clarence Street, opposite the Post Office, the same entrance as to Mr. Walkem's Office.
Kingston June 17, 1874

General Cards.

BETHEL LODGE,
No. 36, B.A.O.G.T., meets every Thursday evening at 7:30 in McKay's Block, corner King and Brock Streets.

L. CLEMENTS,
Dentist, office and residence, opposite the Post Office, Wellington Street. Established in Kingston, 1857.

J. JARVIS, M.D.,
Late of London and New York, Homœopathic Physician, Surgeon, &c., removed to his new Office and residence, nearly opposite the Post Office, Wellington Street. Calls in city or country promptly attended to.

BENJ. J. HOLDER,
Auctioneer and Appraiser.—Rererences are respectfully made to the following gentlemen: Hon. Jas. Patton, G. M. Wilkinson, Esq., S. T. Drennan Esq., W. B. Simpson, Esq.

POWER & SON,
Architects and Building Surveyors. Office—Queen Street, Kingston. John Power. Jos. W. Power.

CHARLES McMILLAN,
Auctioneer and Commission Merchant, (successor to Mr. James Linton,) Kingston Auction Mart, opposite the Custom House, Clarence St.

W D. GORDON,
Druggist and Apothecary, opposite Geraldi House, Princess Street.

ROBERT GAGE,
Architect, over Wholesale Drug Store, Princess Street Kingston, Ont.

J. L. MACDONALD, L.D.S.,
Dentist, successor to Dr. Day, No. 156 Princess Street, Kingston, Ont. Office hours from 9 a.m. to 5 p.m. From 9 to 10 a.m., on Fridays devoted to the poor

FORD & SONS.
Cataraqui Tannery, Kingston, Ont.,
Manufacturers of Slaughter, Sole, Harness, Upper and grain Leather, Pebble, Hide Carriage Top, Buff and split Leather, Wexed Calf, Cow and Calf Kid, Belting, Belt Leather Hose, &c. Dealers in Hides, Sheepskins, Calf Skins, Seeds and Wool, for which the Highest Market Price will be paid.

C. H. LAVELL, M.D., M.C.P.S.&c
(Late of Toronto Eye and Ear Infirmary.)
OCULIST and AURIST. Office at the Drug Store 16 Princess Street, Kingston, Ontario.

GEO. F. HORSEY, L.D.S.,
Graduate of the Royal College of Dental Surgeons, Ontario.
OFFICE—Princess Street, Kingston, next door to the Marble Block.

I. O. O. F.
Kingston Lodge, No. 59
MEETS EVERY FRIDAY EVENING, and Kingston Encampment No.15, the 2nd and 4th Monday in each month at 7:30 o'clock, at the Odd Fellows' Hall, corner of Brock and Wellington streets. A cordial invitation is extended to all visiting Brethren.
Feb. 11, 1874.

G. W. Abrams,
PRINCESS ST. KINGSTON
3 Doors above the Medical Hall, in Reyner's old stand.
IS PREPARED TO SUPPLY
Pianos from $75 and Upwards.
Organs from $50 and Upwards
Melodeons - - $40 and Upwards.
SEWING MACHINES from $5 upwards.
FARMING IMPLEMENTS, from the PLOUGH to the THRESHING MACHINE.
General Agent in Kingston District for FROST & WOOD'S Celebrated Steel Ploughs Mowers and Reapers, Horse Rakes Threshing Machines, &c., also "Queen of the Harvest" FANNING MILL—best in the World.
All Orders and Repairs carefully Attended to.
Sheet Music, Sewing Machines, Needles, Oil, Thread, &c., always on hand
June 1, 1875.

P. D. BROWNE, BANKER,
MONTREAL, P.Q.
DEALER IN GREENBACKS, U.S. Bonds and Stocks, Commercial Paper discounted, Collections made in all parts of the Dominion and United States. Interest allowed on deposits
Oct. 1874.

TO FARMERS AND BUILDERS

Another Reduction in
SHINGLE AND CUT NAILS
—AT—
CORBETT & CO'S
Hardware Store, King St.

Also a great clearance sale of Tinware, Stoves and Lamps, which will be sold very low for cash. Also a large stock of Scythes, Snaths, Hay Rakes, Hay Forks, Machine Oil and a general stock of Hardware.
Coal Oil only 30 Cents per Gallon
in Cans of 5 gallons at
WM. CORBETT & CO'S.
N.B.—The cheapest place in the city for Eavetroughs and Conductor Pipes. Special attention given to roofing and repairing.
July 24, 1875.

CASH! CASH!! CASH!!!
READY MONEY IS PAID for all kinds of Ladies' and Gentlemen's CAST OFF CLOTHING by
M. GRIENBERG,
113 McGill Street, Montreal
Send parcels by express and the best price will be remitted by Post Office order.
May 29, 1875

Carriages, Carriages.
THE Subscriber begs to inform his numerous friends and the public at large that he has now on hand and in course of construction a varied assortment of
OPEN AND TOP BUGGIES!
Phaetons, Light and Heavy Democrats, Platform Business Waggons, of Superior Style, Platform Market Waggons, &c., &c
Which he s prepared to sell on reasonable terms for cash.
John F. McDermott,
KING STREET, EAST.
N.B.—Repairs promptly attended
rch 9, 875

THE NEW
Mezzotint Photographs
THIS IS A NEW and BEATTIFUL STYLE of Picture, and as I am the only one making it in the city, parties wishing Pictures would do well to call and see the specimens at my Studio, WELLINGTON STREET, near the Post-Office.
J. W. Powell,
WELLINGTON STREET.
Feb 16, 1875

MEAT.
THE PUBLIC WILL ALWAYS FIND A good choice in all kinds of
FRESH MEAT IN SEASON
At the BROCK STREET BUTCHER'S SH
W. G. & J. ELLIOTT.
Careful delivery in all parts of the city, and orders quickly filled. Vessels supplied at the most reasonable rates.
Shop opposite McKelvey & Birch's Stove Depot.
Sept 26, 1874

Notice.
THE Subscriber having nearly recovered from his lameness has again resumed his occupation as Collector of Rents and Accounts Coping done with neatness and dispatch. Books posted and accounts made out &c., &c.
Office—East end of City Buildings, Market Square.
GEORGE JNO. KEMP.
Aug 11, 1875.

C. H. LAVELL & Co.
Chemists and Druggists.
Finest French & English Perfumes
HOFF'S MALT EXTRACT, DYE STUFFS, TRUSSES and PATENT MEDICINES. A full stock of each kept always on hand.
AT C. H. LAVELL & Co's.
At the request of several medical gentlemen and friends our Store will be open on Sunday morning and evening for the benefit of those who may require medicine.
Medicines may be obtained at any time during the night by *ringing the bell.*
Aug 10, 1875.

A. F. BRYANT,
(From London, England,)
Piano Forte Maker
AND REPAIRER,
BEGS leave to inform the citizens of Kingston and vicinity that he has commenced the above business, and is prepared to execute all kinds of REPAIRING AND TUNING on the most reasonable terms, and having worked the past 17 years at all its branches, both in England and the United States, and the past four years in Ottawa, feels confident of being able to give general satisfaction.
Mr. B. has so many calls out of Ottawa that for the future he must spend half his time in the neighboring Towns and Villages. Any Pianos repaired by A. F. B. not giving satisfaction, as near as can be expected from the class of instruments, no charge will be made.
Numbers of references can be had if required. Orders may be left at the City Hotel Princess street, Kingston.
June 2, 1875.

ONE BOX CLARK'S B 41 PILLS
IS warranted to cure all discharges from the Urinary Organs in either sex, acquired or constitutional, Gravel or pains in the Back. Sold in boxes, $1, 50cts. each, by all Chemists and Patent Medicine Vendors. Sole Proprietor, F. J CLARKE.
APOTHECARIES' HALL, LINCOLN, ENGLAND
Sold in England by all Wholesale Patent Medicine houses.
Wholesale Agents for Provinces of Ontario, and Quebec:—EVANS, MERCER & Co. Montreal.
Mailed to any address on receipt of price

ROOM PAPER!
WM. ROBINSON

Begs to call the attention of the public to a large arrival of GOLD, SILVER TINTED and SATIN PARLOUR PAPER, the finest ever brought to the city, together with all other description of Room and Hall Paper, Decorations, &c., at the
City Paint Shop
And Room Paper Depot,
Bagot Street,
Where House, Sign & Window Shade Painting, Decorating, &c., will be done on the shortest notice, best style and cheapest rate.
WM. ROBINSON
April 22, 1875.

QUEEN
Insurance Company,
OF LIVERPOOL AND LONDON.
Capital - £2,000,000 Stg.
Head Office for Canada, Montreal.
FORBES & MUDGE, Chief Agents
The undersigned has been appointed Agent for the City of Kingston and is prepared to effect Fire and Life Insurance at current rates
OFFICE—Princess street.
S. S. PHIPPEN.
May 14, 1875.

GREAT
CHEAP SALE
FOR AUGUST.
J. M. McKay & Co.
Are selling their splendid Stock of
Staple and Fancy
DRY GOODS
TWENTY PER CENT BELOW MONTREAL WHOLESALE PRICES.
Come and get a Bargain as this is a genuine sale. No humbug.
J. M. McKAY & CO.
82 Princess Street.
Aug 9, 1875.

NEW AND CHEAP.
We are just in receipt of our Spring supply o
LAWN MOWERS
a much Cheaper quality than any introduced into the market heretofore, which we sell under makers' list.
Also a new and simple HORSE POKE which every farmer should use, and a well assorted stock of HARDWARE, Iron, Steel, Spades, Shovels, Hoes, Garden Rakes, Tools, Carriage and Harness Trummings, Bird Cages, a large variety.
CHILDREN'S CARRIAGES!
Best Makes, Wholesale and Retail.
A. Chown & Co's.
NO. 7 BAGOT STREET.
May 28, 1875.

BLATCHLEY'S
HORIZONTAL
Ice Cream Freezers!

Awarded a Silver Medal. First Premium over all Competitors, at semi Centennial Exhibition of Franklin Institute, Philadelphia, October, 1874.
FOR SALE AT
Horsey's Hardware House,
165 and 166 Princess St.
June 18, 1875.

CONFECTIONERY
Wholesale and Retail,
—AT—
J. REID'S.
CHOICE CANDIES!
OF EVERY DESCRIPTION AND IN QUANTITY
ALL FRUITS kept in their seasons
AT J. REID'S,
July, 1875. Princess Str.

MONEY TO LOAN.
SIXTY THOUSAND DOLLARS TO LOAN on favourable terms, in large or small sums, for long or short periods. Money received on deposit to bear interest. Apply to
THOS. BRIGGS,
Manager Frontenac Loan and Investment Society. Office—Clarence street opposite the Post Office, Kingston
Feb. 1874.

WALKEM & WALKEM,
ATTORNEYS, SOLICITORS, &c., Kingston, opposite the Post-Office.
RICHARD WALKEM | JOSEPH B. WALKEM,

TO BUILD UP A CITY
USE ITS
MANUFACTURES
IF you want Wood or Coal Stoves, Plough Castings, Harrows, Cultivators, Field or Lawn Rollers, Coolers, Dairy Kettles, Cemetery or Ornamental Railings or Castings, Stamped Plain or Japanned Tin Ware, call at the
Victoria Foundry Warerooms
NO. 8 BAGOT ST.,
CHOWN & CUNNINGHAM.
Examine samples and leave orders
FOR SALE.
VIEWS OF THE COURT HOUSE!
Before and after the Fire, from Negatives by R. W. Barrow.
SHELDON & DAVIS,
72 King Street,
A. McCORKELL,
Boat Builder,
Ontario Street, Kingston, Ontario,
HAS ON HAND ready finished for sale a large assortment of *First-Class Cedar Bright Varnished Skiffs*, for model, speed, beauty of finish and workmanship cannot be excelled in this city or any other in Canada. Also painted Skiffs kept on hand.
Fastest sailing Yachts built to order. Skiffs to order, such as I obtained prizes with at the Provincial Exhibitions of Quebec and Ontario for the past number of years.
Work to be sent from Kingston to be paid for before leaving the establishment.
April 7, 1875.

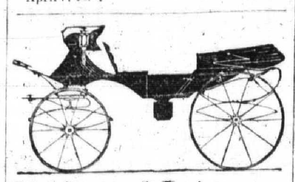

Robinson & Laturney.
CARRIAGE BUILDERS,
Princess Street, Kingston,
Are now selling off at the following REDUCED PRICES:

Three Spring Top Phaetons	$200 00
Open Phaetons	125 00
Basket Phaetons	150 00
Top Buggies	150 00
Open Buggies	90 00
Side Spring Buggies	75 00
Two Seated Democrats	95 00
Three Spring Market Waggons	100 00
Lumber Waggons (with box)	62 50
do (without box)	55 00

Sarven Pat Wheels $10 to $15 extra.
The above are all made from the best material and warranted to give satisfaction.
Orders received for any style of Vehicle and promptly filled. All kinds of repairing done on the shortest notice.
All the wheels on the waggons of the great 4 Paw Show are of the Sarven pattern.
ROBINSON & LATURNEY.
July 27, 1875

USE
Japanese Garden Powder,
For Destroying Insects on Plants!
Caterpillars on Currant and Gooseberry Bushes, Meldew on Grapes, Vines, Bed Bugs, &c., &c.,
MANUFACTURED BY
G. S. HOBART,
MEDICAL HALL.
June 12, 1875.

MONSTER SALE
Slashing Reductions.
OWING TO THE FAILURE of several large Wholesale Houses in Montreal, part of whose Stocks we have purchased for Cash, we are selling
Staple and Fancy Dry Goods!
Much lower than Goods purchased in the regular way.
BLACK SILKS! BLACK SILKS
Black Silk at 55c, regular price 75c
Black Silk at 65c, do do 90c.
Black Silk at 75c, do do $1.00
Black Silk, extra heavy $2.00 for $1.50,
Black Silk do do $2.50 for $2.00.
Colored Silks lower than ever.
Fancy Dresses from $1.00.
Three Cases Canada Tweeds at 75c, per yard, worth $1.00.
Fifty Dozen Shirts and Drawers at 65c each, worth 90c.
One Case Canadian Fancy Flannels at less than wholesale prices.
Coats' 300 yd Spools, all Nos. only 63c a dozen.
Fast Colored Prints 10c, regular price 13c.
Five Cases Gent's Furnishing Goods to be cleared out, decided bargains given.
All other Goods in stock reduced beyond conception. Best Cotton Yarn at wholesale prices. Men's Straw Hats only 9 cents.
GREENFIELD & Co
LIVERPOOL HOUSE.
June 10, 1875

MONTGOMERY'S
QUADRILLE BAND
IS OPEN FOR ENGAGEMENTS for Balls, Parties and other entertainments on reasonable terms and on the shortest notice.
ADDRESS—71 Ontario street, over the Agricultural Insurance Office, and opposite the Anglo American Hotel.
WM. MONTGOMERY,
May, 1875.

Hall, Parlor Cooking Stoves
FOR WOOD OR COAL.
McKelvey & Birch
TINSMITHS,
Plumbers & Coppersmiths,
NO. 22 BROCK STREET.
Feb 16, 187

LYON'S
Patent Metallic
STIFFENER
PREVENTS
BOOTS & SHOES
FROM
Running Over.

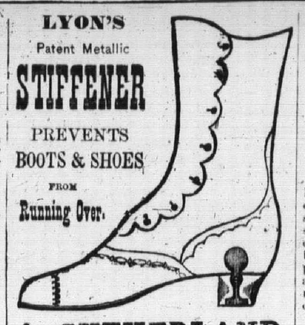

A. SUTHERLAND,
BOOT MAKER,
26 Princess S Kingston,
AGENT.
July 23, 1875.

ROYAL
Insurance Company
OF LIVERPOOL AND LONDON.
Liability of Shareholders Unlimited.
Fire and Life.

Capital	$10,000,000
Funds Invested	12,000,000
Annual Income	5,000,000

Every description of property insured at moderate rates of premium.
Life Assurances granted in all the most approved forms.
STRANGE & STRANGE,
KINGSTON AGENTS.
Office, Clarence Street.
Feb 16, 1875

LYON'S
Patent Metallic
STIFFENER
PREVENTS
BOOTS & SHOES
FROM
Running Over.

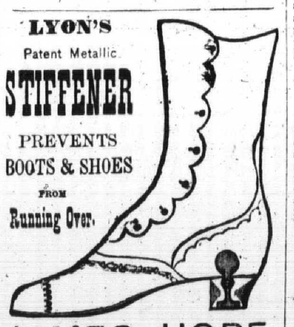

JAMES HOPE,
AGENT,
Boot and Shoe Store,
PRINCESS STREET, KINGSTON.
JUST RECEIVED—a fine assortment of Gentlemen's Patent Leather Dress Boots, hand made, light and very fine, also sewed.
Patent Leather Tie Shoes do
Calf do do
Calf Shoes with bustles do
Calf Congress, single and double sole.
Also Ladies' Glazed Red Button Shoes, do do do Tie Shoes.
Aug 10, 1875.

Beaver Grocery.
Choice Hams and Bacon!
JUST ARRIVED.
SUPERIOR BOTTLED ALES & PORTER, Cosgrove & Co., LaBatts, Taylor & Co., well up and in splendid order.
Our 40 cent Green, Black and Japan Teas give general satisfaction.
SUGARS down and selling Cheap. Call and see our goods and prices.
J. Halligan & Co.,
BROCK STREET,
Near the Market Square
May 14 1875.

Peaches, Peaches,
New Apples,
Pears,
Tomatoes,
Melons,
Cucumbers,
Oranges and Lemons,
AT R. TOWN'S
Fruit & Oyster Depot.,
MARKET SQUARE.
Aug 5, 1875.

New Perfumes
and Toilet Waters,
From the Celebrated House of L. LeGrand, Paris
TOILET WATERS:
Veritable Eau de Cologne,
Oriza Hay Water,
Oriza Water,
Lavender Water.
Handkerchief Extracts:
Boquet de Caroline,
do Imperatrice,
do Ilung de Chine,
do Derby Fashion, &c.
Also, *Lubin's, Atkinson's, Pivers, Colgates, Rimmel's and Lundborg's* Perfumes in great variety.
Remfnel's Rice Powder,
do Violet do
Atkinson's White Rose Powder,
Oriza de la Caroline do
JUST RECEIVED AT
Heath & Gunn's
DRUG STORE,
47 Princess Street.
Aug 5, 1875.

JOSEPH WADDINGHAM'S
Steam Planing Mill,
Sash and Door Factory,
ONTARIO STREET, opposite Kingston Foundry, Kingston, Ont.
All descriptions of Doors, Panelling, Sashes, Blinds, Mouldings, &c., made to order at shortest notice of best seasoned material. Stock sizes kept constantly on hand. Planing, Resawing, Band Sawing, Turning in all its branches and general wood shaping to order. Steamboat and Vessel Joiner Work laid out and prepared. As a sample of work the public are referred to the Canadian Navigation Company's new steamer *Algerian*, the Joiner Work of which is from this establishment.
Aug. 4, 1874.

E. H. DICKSON,
ATTORNEY, SOLICITOR, CONVEYANCER. Office—Clarence street over Messrs. Britton & Price's office.
Aug 9, 1875.

Removal.
DR. O. YATES has removed his Surgery a few doors towards the Market Square, to the premises directly opposite St. George's Cathedral, King street.
July 22, 1875.

KEATING'S
Persian Insect-Destroying Powder,
As Supplied to Her Majesty's Government.
THIS Powder is quite harmless to animal life, but unrivalled in destroying FLEAS, BUGS, BEETLES, MOSQUITOS, MOTHS IN FURS, and every other species of Insect. Sportsmen will find this an invaluable remedy for destroying Fleas in their Dogs. As also ladies for their pet Dogs. This invaluable article has found so great a sale that it has tempted others to vend a so-called article in imitation; the Public are therefore cautioned to observe that the Packets of the Genuine Powder bear the autograph of THOMAS KEATING.
Sold in Packets and Tins, by all Druggists.

KEATING'S BON BONS OR WORM TABLETS
A purely vegetable sweetmeat; both in appearance and taste, furnishing a most agreeable method of administering the only certain remedy for intestinal or thread worms. It is perfectly safe and mild preparation, and is specially adapted for children.
TESTIMONIAL.
"To Mr Thos. Keating.
"Harpenden, 7th March, 1871.
"Sir,—My two little girls, aged respectively three years and two years, showed symptoms of having worms, so I obtained some of your Worm Bon Bons, from Mr. Busby, and they effected such a thorough cure—in fact, I think, saved their lives. The elder little girl had sixteen worms from her. I think it my duty to acquaint you with the fact.—
"FREDK. WILLMOTT."
Sold in tins of by all Chemists and Druggists
THOS. KEATING, London,
EXPORT CHEMIST & DRUGGIST.
Indents for Pure Drugs and Chemicals carefully

NOTICE.
MORSON'S EFFECTUAL REMEDIES
Are sold by Chemists and Druggists throughout the World.
PEPSINE—The popular and professional medicine for indigestion is Morson's Pepsine, the active principle of the gastric juice. Sold in Powder, Lozenges, Globules; and as Wine in 1-4, 1-2 and 1 pint bottles.
CHLORODYNE is of such celebrity it scarcely be considered a speciality, its composition being known to practitioners. Many of the Chlorodynes being unequal in strength, Morson & Son have prepared this. Sold in 1-2 oz., 1 1-2 and 3 oz bottles.
GELATINE, The purest preparation is Morson's Carefully packed and shipped Orders made payable in England.
THOMAS MORSON & SON,
Medallists and Jurors and at all Great Exhibitions,
33, 124, Southampton Row,
Russell Square, London.
WORKS—HORNSEY and HOMERTON
Pure Chemicals & New Medicines
selected and shipping orders executed with care and despatch.

F. S. CLEAVER'S PRIZE MEDAL HONEY SOAP.
SOAPS. BROWN WINDSOR. GLYCERINE COLD CREAM SOAP. PURE GLYCERINE SOAP. MARSHMALLOW SOAP. ELDER FLOWER SOAP. CARBOLIC ACID AND GLYCERINE SOAP.
EXTRACTS FOR THE HANDKERCHIEF. MEDIÆVAL PERFUME. JOCKEY CLUB BOUQUET. EXTRACT OF YLANGILANG. ESS. BOUQUET, &c., &c.
POMADES. MARROW OIL. CRYSTAL CREAM. EXQUISITE POMADE, &c., &c.
SAPONACEOUS TOOTH-POWDER, MADE FROM PERFECT WHITE SOAP. VIOLET POWDER.
ROSEMARY AND CANTHARIDINE HAIR WASH. TOILET VINEGAR, AND EVERY DESCRIPTION OF TOILET SOAP, AND PERFUMERY.
MANUFACTORY
32 & 33, RED LION STREET, HOLBORN, LONDON.
DEPOT—PARIS.
BONDED STORES:—London Docks.—EXPORT SAMPLE ROOM:—15th Mary Axe, Leadenhall St., E. C.
Wholesale Representative for the Dominion of Canada:
D. J. T. ALLEN, 210 Great St. James St., Montreal.

RIMMEL'S CHOICE PERFUME patronized by all the World.
Rimmel's Etoile du Nord, Duke of Edinburgh's Royal Bridal Romanoff Ihlang-Ihlang Jockey Club, Frangipane, and other Perfumes of exquisite fragrance.
Rimmel's Lavender Water, distilled from Mitcham Flowers, and Improved Florida Water
Rimmell's Toilet Vinegar, celebrated for its useful and sanitary properties.
Rimmel's Extract of Lime Juice and Glycerin the best preparation for the Hair, especially in warm climates.
Rimmel's Aquadine for whitening the teeth refreshing the mouth, and purifying the breath
Rimmel's Glycerine, Honey, Windsor, and other Toilet Soaps.
Rimmel's Rose Water, Costume, Fan, Conversation and Floral Crackers, very amusing for parties.
Rimmel's Violet, Rose-leaf, Rice, Velvetine and other Toilet Powders.
A liberal allowance to shippers. Trade Lists at 96, Strand.
EUGENE RIMMEL, Perfumer to H.R.H. the Prince of Wales, 96, Strand, 128, Regnet street and 24, Cornhill, London, 17, Boulevard de Italiens, Paris, and 76, King's Road, Brighton
So by all Perfumery Vendors.

PRINTING, &c., at the BRITISH WHIG OFFICE.

Hemorrhoids (or Piles) are permanently cured by Mathieu's Pile Ointment, or money refunded. Price $1 per Pot, or 6 Pots for $5. Sold wholesale and retail by the Wingate Chemical Company, Montreal, and retail by all druggists, or will be forwarded to any address on receipt of price by Dr. E. Mathieu, 198 Notre Dame Street, Montreal.

For over twenty years "Bryan's Pulmonic Wafers have maintained their reputation for curing coughs, colds, and pulmonary diseases. Those suffering or threatened with any of the symptoms of bronchitis, or any of the pulmonary complaints, should at once give them a trial. They give almost immediate relief, and if taken in time generally effect a cure. Remember that a common cold or cough, if not attended to in time, often leads to that distressing and fatal disease—consumption. Sold by all medicine dealers, at 25c per box.

How to Make Money.—A horse dealer residing in the vicinity of Keyport, N.J., and buys up horses for the New York market, purchases "Darley's Condition Powders and Arabian Heave Remedy" by the dozen and feeds it to his horses; he says it is superior to anything that he has ever used as a condition medicine, that the horses are so much more improved by its use as to sell more readily and command higher prices. Two other horse dealers, one residing at Huntingdon, the other at Glen Cove, L.I., also purchase it by the dozen and for the same purpose; these men, as well as many others similarly engaged, know too well the value and importance of this medicine ever to be without it. Remember the name and see that the signature of Hurd & Co. is on each package. Northrop & Lyman, Toronto, Ont., proprietors for Canada. Sold by all medicine dealers.

WHAT THEY SAY OF IT! A FEW FACTS FOR THE PEOPLE.—There are but few preparations of medicines which have withstood the impartial judgment of the people for any great length of time. One of these Dr. Thomas' Eclectric Oil. Read the following and be convinced:—Thos. Robinson, Farnham Centre, P.Q. writes, "I have been afflicted with rheumatism for the last ten years, and have tried many remedies without any relief, until I tried Dr. Thomas' Eclectric Oil, and since then have had no attack of it. I would recommend it to all." —J. H. Earl, Hotel Keeper West Shefford, P.Q., writes, "I have been troubled with a liver complaint for several years, and have tried different medicines with little or no benefit until I tried Dr. Thomas' Eclectric Oil, which gave me immediate relief, and I would say that I have used it since with the best effect. No one should be without it. I have tried on my horses in cases of cuts, wounds, etc., and think it is equally as good for horse as for man."—A. Maybee, merchant, Warkworth, writes, "I have sold some hundreds of bottles of Eclectric Oil, and are pronounced by the public one of the best medicines they have never used; it has done wonders in healing and relieving pain, sore throats, etc., and is worthy of the greatest confidence."—Joseph Rusan, Township Percy, writes, "I was persuaded to try Thomas' Eclectric Oil for a lame knee, which troubled me for three or four years, and I never found anything like it for curing lameness. It is a great public benefit."—A. M. Hamilton, Warkworth, writes, "For weeks I was troubled with a swelled ankle, which annoyed me very much, Mr. Maybee of this place induced me to try Eclectric Oil, and before one bottle was used I was cured. It is a most remarkable medicine."
Sold by all medicine dealers. Price 50 cents.
Prepared by S N Thomas, Phelps, N.Y., and Northrop & Lyman, Toronto, Ont., sole Agent for the Dominion. Note.—Eclectric—Selected and Electrized. Sold in Kingston by E. H Parker, J.G. King, Heath and Gunn, G S. Hobart Jas. McCammon, and all medicine dealers.

NEW WARE ROOM
Opened on the Corner of King and Princess Sts.
Melodeons & Pianos.
Gore Street, Kingston.
Attention is called to the splendid stock in all styles, of Melodeons, Resonant, Parlor, Cabinet and Church Organs. Any design manufactured to order.
Piano Agency.—The celebrated Dunham and other American Pianos, with the popular Weber Piano, for sale.
Tuning and Repairing promptly attended to in City or Country.
Travelling Agents Wanted
C. MEE & CO.
Joseph George. Charles Mee
Jan. 14 1875

JUST RECEIVED:
TURKEY BATHING TOWELS,
FLOATING BATHING SOAP,
SILVER SOAP,
DOG SOAP,
HOFF'S MALT EXTR
MOTHER'S RELIEF.
CINGALESE HAIR RENEWER,
TRUSSES, (assorted.)
Also on hand:
AMPUTATING INSTRUMENTS, single or in sets,
TOOTH FORCEPS,
PHYSICIANS MEDCINE CASES, and a number of
SELF-REGISTERING FEVER THERMOMETERS.
C. H. LAVELL & CO.,
16 Princess Street.
Medicines may be obtained at any time during the night on *ringing the bell.*
June 14th 1875

STOCKS
Dealt in at the New York Stock Exchange bought and sold by us on margin of five per cent
PRIVILEGES
Negotiated at one to two per cent from market on members of the New York Exchange of responsible parties. Large sums have been realized the past 30 days. Put or call costs on 100 shares
$106.25
Straddles $250 each, control 200 shares of stock for 30 days without further risk, while many thousand dollars profit may be gained. Advice and information furnished. Pamphlet, containing valuable statistical information and showing how Wall Street operations are conducted, sent
FREE
To any address. Orders solicited by mail or or wire and promptly executed by us. Address
TUMBRIDGE & CO.,
Bankers and Brokers,
No. 2 Wall St., New York
May 13, 1875

LONDON & CANADA
LOAN AND AGENCY
COMPANY.
MONEY TO LEND.
ON the security of improved Farm and Town Property. Principal repayable either in one sum or in instalments as may be agreed. *The Company is prepared to make loans on good Farm Property on special terms, which will enable the borrower to repay the principal in such sums as he may from time to time find convenient.*
J. GRANT MACDONALD, Manager.
J. P. GILDERSLEEVE, Agent, Kingston
June, 1874.

FIRST PRIZE ORGANS,
PIANOS, ORGANS & MELODEONS.
WE always keep on hand Organs and Melodeons of the best Canadian make, and have now in stock excellent ENGLISH UPRIGHT PIANOS (made by Broadwood, Chappell &c.,) to which we invite attention. Also a few Pianos to rent.
We feel confident that our own Instruments will continue to sustain their well-earned reputation.
Factory and Warerooms, corner of Princess and Ontario Sts., Kingston.
WEBER & CO.
ec 19, 1874.

OILS, PAINTS.
AND VARNISHES, CHISELS, PLANES AUGERS
Nails, Spikes, Tacks,
Water Lime, Land Plaster
And a large supply of HARDWARE TO LE—CHEAP.
AT M'MILLAN'S.
Hardware House, Princess Street.

Daily British Whig

MONDAY EVEN'G, AUG. 16, 1875.

IF!

Who is the author of the following?

If all the world were deaf, my love,
Excepting you and me,
Each word I spoke to you, my love,
A word caress should be.
But now, it would not do, my love,
The world so sharp has grown,
It hears a whisper—and it marks
The slightest shade of tone:
And you—another's are, my love,
And I—am not my own.

If all the world were blind, my love,
Excepting you and me,
Close to my heart I'd clasp you, love,
And kiss you tenderly.
But now, it would not do, my love,
The world so sharp has grown,
That, verily, I think, my love,
It sees through wood and stone:
And you—another's are, my love,
And I—am not my own.

British Parliament.

THE CLOSE—THE QUEEN'S SPEECH.

My Lord and Gentlemen:—

I am happy to be enabled to release you from attendance at Parliament. The relations between myself and all foreign powers continue to be cordial, and I look forward with hope and confidence to an uninterrupted maintenance of European peace.

The visit paid to this country on the invitation of my Goverment, by the ruler of Zanzibar, has led to the conclusion of a supplementary convention, which I trust may be efficacious for the more complete suppression of the East African slave trade.

I have learned with deep regret that an expedition despatched by my Indian Government from Burmah, with the view to open communication with the western provinces of China, has been treacherously attacked by an armed force while on Chinese territory. This outrage, unhappily involving the death of a young and promising member of my Consular service, is the subject of careful enquiry, and no effort shall be spared to secure the punishment of those by whom it was instigated and committed. The condition of my Colonial Empire is generally prosperous.

Gentlemen of the House of Commons.

I thank you for the liberal supplies that you have voted for the public service.

My Lords and Gentlemen:

It is gratifying to me to find that the lengthened consideration you have given the various statutes which have from time to time been passed for the preservation of the peace in Ireland has resulted in a measure which, while relaxing the stringency of the former enactment, is calculated to maintain the tranquility of the country. Her Majesty then refers to the other principal enactments of the section, her reference to the shipping bills being as follows:—The state of the public business and differences of opinion naturally arising on a varied and comprehensive scheme, have unfortunately prevented you from completing the consideration of the Merchant's Shipping bill, but I rejoice that the Government have been able, by temporary enactment to diminish considerably the dangers to which my sea faring subjects are exposed. I have every reason to hope the progress in the revenue system which has marked recent years will be fully sustained in the present. The arrangements which you have made with respect to the reduction of the National debt, and those for the better regulation of loans for public work will lead to valuable improvements in our system of Imperial and local finance. In bidding you farewell for the recess, I pray that the blessing of Providence may fall on your recent labors and accompany you in the discharge of all your duties.

Facts are Stubborn Things,

Thousands of human beings are yearly borne on the swift current of disease down to the grave, just because they do not possess a sufficient knowledge of themselves. A man meets his neighbor and the first salutation is, 'How are you?' or "How is your health?" The reply frequently is, "Oh, I am well, with the exception of a cold." Most persons lightly regard a cold. Reader, do you know that a cold is one of the most dangerous of maladies? A cold not only clogs up the pores of the entire system, and retards circulation, but it is productive of Catarrh, which is quite apt to lead to consumption. "Oh," you say, "it is nothing but a cold in his head." True but that cold is really a mild form of Catarrh, and if not arrested in its course will become chronic. Catarrh is one of the most disagreable, offensive affections in the Catalogue of diseases. The passage to the nose is obstructed, the sense of the smell impaired, and there is a disagreeable sensation of pressure in the head. In the more advanced stages there is a discharge having an offensive odor. If the disease be allowed to continue in its course, thick, hard incrustations will form in the head, the bones of which become softened and break away in pieces. Why will persons continue to suffer from such an annoying disgusting disease when they can just as well be cured of it. Dr. Sage's Catarrh Remedy will cure the worst forms of Catarrh; in fact, it is the only sure and safe remedy which has yet been offered to the public. Many harsh, irritating preparations, may, for a time, relieve the urgency of the symptoms, but they do not cure the disease. Dr. Sage's Catarrh Remedy is soothing and healing in its effects, and when used with Dr. Pierce's Nasal Douche, according to directions, does not fail to effect a cure. Sold by all Druggists.

Thousands of promising youths, of both sexes, go down to untimely graves, from general debility and weakness, who might be saved by fortifying their systems with Iron. The Peruvian Syrup is an iron tonic prepared expressly to sup