ESTABLISHED 1834.

THE BRITISH WHIG

Is published by E. J. Barker Pense, every Evening, at the Office, Bagot St., Kingston, Canada,

AT SIX DOLLARS A YEAR, CASH.

The Weekly British Whig

Is Published every Thursday Morning,

AT ONE DOLLAR AND A HALF A YEAR!

(IF PAID IN ADVANCE,) otherwise $2 a year.

Advertisements are charged at the following Rates: Those under Six Lines $1.00 for three insertions and $0.15 for further continuations, those under Ten Lines are charged $1.25 for three insertions, and Twenty Cents for continuations. Other Advertisements are charged at the rate of Eight Cents per line for the first insertion and four cents per line for each subsequent insertion; except when ordered once or twice a week when they are charged Eight and Six cents per line respectively.

Notices in editorial columns, the object of which is to promote pecuniary or private interests, such as reports of Banks, Insurance Companies, Notices to attend Amusements, Meetings, to be considered Advertisements.

Notice of Births.....Half a Dollar.
Notice of Marriages.....One Dollar.
Notice of Funerals.....Half a Dollar

SPECIAL CONTRACTS MADE

or Monthly, Yearly or Half Yearly Advertisements, payable at the time of Compact. The low rates charged for this class of advertisements are conditional on this prepayment.

Letter Press Printing in all Branches,

CARDS, CIRCULARS, BILL FACES, POSTERS, BLANK FORMES, BILL HEADS, PAMPHLETS, &c., &c.

The British Whig.

VOL. XLIV. KINGSTON, CANADA SATURDAY EVENING AUGUST 14, 1875. NO. 190.

Legal Cards.

W. H. SULLIVAN,
Barrister and Attorney at Law. Office—Clarence Street.

E. H. SMYTHE, M.A.,
Barrister and Attorney at Law, Solicitor in Chancery, &c. Office—Ontario Street, next door to Montreal Telegraph Co's. Office.

BRITTON & PRICE,
Barristers and Attorneys at Law, Solicitors n Chancery, Notaries Public, &c. Office—Clarence Street. B. M. Britton, M.A., C. V rice L.L.B.

ALEX. S. KIRKPATRICK
County Crown Attorney, Clerk of the Peace for the County of Frontenac. Office—Ontario Street, Kingston, directly opposite the Montreal Telegraph Office.

JOHN MUDIE,
Barrister at Law, Solicitor in Chancery Office—Clarence Street, opposite the Post Office, the same entrance as to Mr. Walkem's Office.
Kingston June 17, 1874.

General Cards.

BETHEL LODGE,
No. 36, B.A.O.G.T., meets every Thursday vening at 7:30 in McKay's Block, corner King and Brock Streets.

L. CLEMENTS,
Dentist, office and residence, opposite the Post Office, Wellington Street. Established in Kingston, 1857.

J. JARVIS, M.D.,
Late of London and New York, Homœopathic Physician, Surgeon, &c., removed to his new Office and residence, nearly opposite the Post Office, Wellington Street. Calls in city or country promptly attended to.

BENJ. J. HOLDER,
Auctioneer and Appraiser.—Rererences are respectfully made to the following gentlemen: Hon. Jas. Patton, G. M. Wilkinson, Esq., S. T. Drennan Esq., W. B. Simpson, Esq.

POWER & SON,
Architects and Building Surveyors. Office—Queen Street, Kingston. John Power. Jos. W. Power.

CHARLES McMILLAN,
Auctioneer and Commission Merchant, (successor to Mr. James Linton,) Kingsten Auction Mart, opposite the Custom House, Clarence St.

W D. GORDON,
Druggist and Apothecary, opposite Gerald House, Princess Street.

ROBERT GAGE,
Architect, over Wholesale Drug Sto Prnr ess Street Kingston, Ont.

J. L. MACDONALD, L.D.S.,
Dentist, successor to Dr. Day, No. 156 Prin cess Street, Kingston, Ont. Office hours from 9 a.m. to 5 p.m. From 9 to 10 a.m., on Fridays devoted to the poor

FORD & SONS.
Cataraqui Tannery, Kingston, Ont.,
Manufacturers of Slaughter, Sole, Harness, Upper and grain Leather, Pebble, Hide Carriage Top, Buff and split Leather, Wexed Calf, Cow and Calf Kid, Belting, Belt Leather Hose, &c. Dealers in Hides, Sheepskins, Calf Skins, Seeds and Wool, for which the Highest Market Price will be paid.

C. H. LAVELL, M.D., M.C.P.S. &C
(Late of Toronto Eye and Ear Infirmary.)
OCULIST and AURIST. Office at the Drug Store 16 Princess Street, Kingston, Ontario.

GEO. F. HORSEY, L.D.S.,
Graduate of the Royal College of Dental Surgeons, Ontario.
OFFICE—Princess Street, Kingston, next door to the Marble Block.

I. O. O. F.
Kingston Lodge, No. 59
MEETS EVERY FRIDAY EVENING, and Kingston Encampment No. 15, the 2nd and 4th Monday in each month at 7:30 o'clock, at the Odd Fellows' Hall, corner of Brock and Wellington streets. A cordial invitation is extended to all visiting Brethren.
Feb. 11, 1874.

G. W. Abrams,
PRINCESS ST. KINGSTON
3 Doors above the Medical Hall, in Reyner's old stand.
IS PREPARED TO SUPPLY
Pianos from $75 and Upwards.
Organs from $50 and Upwards
Melodeons - - $40 and Upwards.
SEWING MACHINES from $5 upwards.
FARMING IMPLEMENTS, from the PLOUGH to the THRESHING MACHINE.
General Agent in Kingston District for FROST & WOOD'S Celebrated Steel Ploughs Mowers and Reapers, Horse Rakes Threshing Machines, &c., also "Queen of the Harvest" FANNING MILL—best in the World.
All Orders and Repairs carefully Attended to.
Sheet Music, Sewing Machines, Needles, Oil, Thread, &c., always on hand
June 1, 1875.

Hall, Parlor Cooking Stoves
FOR WOOD OR COAL.
McKelvey & Birch
TINSMITHS,
Plumbers & Coppersmiths,
NO. 22 BROCK STREET.
Feb 16, 187

$5 TO $20 per day. Agents wanted ple of either sex, young or old, make more money at work for us in their spare moments, or all the time, than at anything else. Particulars free. Post card to States costs but one cen Address G Stinson & Co. Portland Maine.

FIRST PRIZE ORGANS,
PIANOS, ORGANS & MELODEONS.
WE always keep on hand Organs and Melodeons of the best Canadian make, and have now in stock excellent ENGLISH UPRIGHT PIANOS (made by Broadwood, Chapell &c.,) to which we invite attention. Also a few Pianos to rent.
We feel confident that our own Instruments will continue to sustain their well-earned reputation.
☞ Factory and Warerooms, corner of Princess and Ontario Sts., Kingston.
WEBER & CO.
ec 10, 1874.

P. D. BROWNE, BANKER,
MONTREAL, P.Q.,
DEALER IN GREENBACKS, U. S. Bonds and Stocks, Commercial Paper discounted. Collections made in all parts of the Dominion and United States. Interest allowed on deposits
Oct 1874.

THE NEW
Mezzotint Photographs
THIS IS A NEW and BEATTIFUL STYLE of Picture, and as I am the only one making it in the city, parties wishing Pictures would do well to call and see the specimens at my Studio, WELLINGTON STREET, near the Post-Office.
J. W. Powell,
WELLINGTON STREET.
Feb 16, 1875

MEAT.
THE PUBLIC WILL ALWAYS FIND A good choice in all kinds of
FRESH MEAT IN SEASON
At the BROCK STREET BUTCHER'S SH
W. G. & J. ELLIOTT.
Careful delivery in all parts of the city, and orders quickly filled. Vessels supplied at the most reasonable rates.
☞ Shop opposite McKelvey & B ch's Stove Depot.
Sept 26, 1874

NEW AND CHEAP.
We are just in receipt of our Spring supply o
LAWN MOWERS
a much Cheaper quality than any introduced into the market heretofore, which we sell under makers' list.
Also a new and simple HORSE POKE which every farmer should use, and a well assorted stock of HARDWARE, Iron, Steel, Spades, Shovels, Hoes, Garden Rakes, Tools, Carriage and Harness Trimmings, Bird Cages, n large variety.
CHILDREN'S CARRIAGES!
Best Makes, Wholesale and Retail.
A. Chown & Co's.
NO. 7 BAGOT STREET.
May 28, 1875.

TO FARMERS AND BUILDERS
Another Reduction in
SHINGLE AND CUT NAILS
—AT—
CORBETT & CO'S
Hardware Store, King St.
Also a great clearance sale of Tinware, Stoves and Lamps, which will be sold very low for cash. Also a large stock of Scythes, Snaths, Hay Rakes, Hay Forks, Machine Oil and a general stock of Hardware.
Coal Oil only 30 Cents per Gallon
in Cans of 5 gallons at
WM. CORBETT & CO'S.
N.B.—The cheapest place in the city for Eavetroughs and Conductor Pipes. Special attention given to roofing and repairing.
July 24, 1875.

CASH! CASH!! CASH!!!
READY MONEY IS PAID for all kinds of Ladies' and Gentlemen's CAST OFF CLOTHING by
M. GRIENBERG,
113 McGill Street, Montreal
Send parcels by express and the best pr ce will be remitted by Post Office order.
May 29, 1875

Carriages, Carriages.
THE Subscriber begs to inform his numerous friends and the public at large that he has now on hand and in course of construction a varied assortment of
OPEN AND TOP BUGGIES!
Phaetons, Light and Heavy Democrats, Platform Business Waggons, of Superior Style, Platform Market Waggons, &c., &c
Which he s prepared to sell on reasonable terms for cash.
John F. McDermott,
KING STREET, EAST.
☞ N.B.—Repairs promptly attended rch 9, 875

C. H. LAVELL & Co.
Chemists and Druggists.
Finest French & English Perfumes
HOFF'S MALT EXTRACT, DYE STUFFS, TRUSSES and PATENT MEDICINES. A full stock of each kept always on hand.
AT C. H. LAVELL & Co's.
At the request of several medical gentlemen and friends our Store will be open on Sunday morning and evening for the benefit of those who may require medicine.
☞ Medicines may be obtained at any time during the night by *ringing the bell.*
Aug 10, 1875.

ROOM PAPER!
WM. ROBINSON

Begs to call the attention of the public to a large arrival of GOLD, SILVER TINTED and SATIN PARLOUR PAPER, the finest ever brought to the city, together with all other description of Room and Hall Paper, Decorations, &c., at the
City Paint Shop
And Room Paper Depot,
Bagot Street,
Where House, Sign & Window Shade Painting, Decorating, &c., will be done on the shortest notice, best style and cheapest rate.
WM. ROBINSON
April 22, 1875.

QUEEN
Insurance Company,
OF LIVERPOOL AND LONDON.
Capital - £2,000,000 Stg.
Head Office for Canada, Montreal.
FORBES & MUDGE, Chief Agents
The undersigned has been appointed Agen or the City of Kingston and is prepared to ect Fire and Life Insurance at current rates
OFFICE—Princess street.
S. S. PHIPPEN.
May 14, 1875.

MONTGOMERY'S
QUADRILLE BAND
IS OPEN FOR ENGAGEMENTS for Balls, Parties and other entertainments on reasonable terms and on the shortest notice.
ADDRESS—71 Ontario street, over the Agricultural Insurance Office, and opposite the Anglo American Hotel.
WM. MONTGOMERY
May, 1875.

USE
Japanese Garden Powder,
For Destroying Insects on Plants!
Caterpillars on Currant and Gooseberry Bushes, Meldew on Grapes, Vines, Bed Bugs, &c., &c.,
MANUFACTURED BY
G. S. HOBART,
MEDICAL HALL.
June 12, 1875.

JUST RECEIVED:
TURKEY BATHING TOWELS,
FLOATING BATHING SOAP,
SILVER SOAP,
DOG SOAP,
HOFF'S MALT EXTR
MOTHER'S RELIEF,
CINGALESE HAIR RENEWER,
TRUSSES, (assorted.)
Also on hand:
AMPUTATING INSTRUMENTS, single or in sets,
TOOTH FORCEPS,
PHYSICIANS MEDCINE CASES, and a number of
SELF-REGISTERING FEVER THERMOMETERS.
C. H. LAVELL & CO.,
16 Princess Street.
☞ Medicines may be obtained at any time during the night on *ringing the bell.*
June 11th 1875

BLATCHLEY'S
HORIZONTAL
Ice Cream Freezers!

Awarded a Silver Medal, First Premium over all Competitors, at semi Centennial Exhibition of Franklin Institute, Philadelphia, October, 1874.
FOR SALE AT
Horsey's Hardware House,
165 and 166 Princess St.
June 18, 1875.

A. F. BRYANT,
(From London, England,)
Piano Forte Maker
AND REPAIRER,
BEGS leave to inform the citizens of Kingston and vicinity that he has commenced the above business, and is prepared to execute all kinds of REPAIRING AND TUNING on the most reasonable terms, and having worked the past 17 years at all its branches, both in England and the United States, and the past four years in Ottawa, feels confident of being able to give general satisfaction.
Mr. B. has so many calls out of Ottawa that for the future he must spend half his time in the neighboring Towns and Villages. Any Pianos repaired by A. F. B. not giving satisfaction, as near as can be expected from the class of instruments, no charge will be made.
Numbers of references can be had if required. ☞ Orders may be the City Hotel Princess street, Kingston.
June 2, 1875.

OILS, PAINTS,
AND VARNISHES, CHISELS,
PLANES, AUGERS,
Nails, Spikes, Tacks,
Water Lime, Land Plaster
And a large supply of HARDWARE FO SALE—CHEAP.
AT M'MILLAN'S.
Hardware House, Princess reet.

TO BUILD UP A CITY
USE ITS
MANUFACTURES
IF you want Wood or Coal Stoves, Plough Castings, Harrows, Cultivators, Field or Lawn Rollers, Coolers, Dairy Kettles, Cemetery or Ornamental Railings or Castings, Stamped Plain or Japanned Tin Ware, call at the
VctioriaFoundryWareroom
NO. 8 BAGOT ST.,
CHOWN & CUNNINGHAM.
Examine samples and leave orders

CONFECTIONERY
Wholesale and Retail,
—AT—
J. REID'S.
CHOICE CANDIES
OF EVERY DESCRIPTION AND IN QUANTITY
☞ ALL FRUITS kept in their seasons AT J. REID'S,
July, 1875. Princess Str

FOR SALE.
VIEWS OF THE COURT HOUSE!
Before and after the Fire, from Negatives by R. W. Barrow.
SHELDON & DAVIS,
72 King Street,

A. McCORKELL,
Boat Builder,
Ontario Street, Kingston, Ontario,
HAS ON HAND ready finished for sale a large assortment of *First-Class Cedar Bright Varnished Skiffs*, for model, speed, beauty of finish and workmanship cannot be excelled in this city or any other in Canada. Also painted Skiffs kept on hand.
Fastest sailing Yachts built to order. Skiffs to order such as I obtained prizes with at the Provincial Exhibitions of Quebec and Ontario for the past number of years.
Work to be sent from Kingston to be paid for before leaving the establishment.
April 7, 1875.

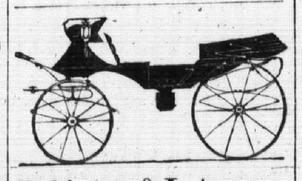

Robinson & Laturney.
CARRIAGE BUILDERS,
Princess Street, Kingston,
Are now selling off at the following REDUCED PRICES:

Three Spring Top Phætons	$200 00
Open Phætons	125 00
Basket Phætons	150 00
Top Buggies	150 00
Open Buggies	90 00
Side Spring Buggies	75 00
Two Seated Democrats	95 00
Three Spring Market Waggons	100 00
Lumber Waggons, (with box)	62 50
do (without box)	55 00

Sarven Pat Wheels $10 to $15 extra.
The above are all made from the best material and warranted to give satisfaction.
Orders received for any style of Vehicle and promptly filled. All kinds of repairing done on the shortest notice.
All the wheels on the waggons of the great 4 Paw Show are of the Sarven pattern.
ROBINSON & LATURNEY.
July 27, 1875

MONSTER SALE
Slashing Reductions.
OWING TO THE FAILURE of several large Wholesale Houses in Montreal, part of whose Stocks we have purchased for Cash, we are selling
Staple and Fancy Dry Goods!
Much lower than Goods purchased in the regular way.
BLACK SILKS! BLACK SILKS

Black Silk at 55c, regular price	75c
Black Silk at 65c, do do	90c.
Black Silk at 75c, do do	$1.00
Black Silk, extra heavy	$2.00 for $1.50,
Black Silk do do	$2.50 for $2.00.

Colored Silks lower than ever.
Fancy Dresses from $1.00.
Three Cases Canada Tweeds at 75c per yard, worth $1.00.
Fifty Dozen Shirts and Drawers at 65c each, worth 90c.
One Case Canadian Fancy Flannels at less than wholesale prices.
Coats' 300 yd Spools, all Nos. only 63c a dozen.
Fast Colored Prints 10c, regular price 15c.
Five Cases Gent's Furnishing Goods to be cleared out, decided bargains given.
All other Goods in stock reduced beyond conception. Best Cotton Yarn at wholesale prices. Men's Straw Hats only 9 cents.
GREENFIELD & Co
LIVERPOOL HOUSE.
June 10, 1875

MONEY TO LEND.
$25,000
At Moderate Rates.
In sums and for periods of time to suit the wants of borrowers. Apply to
JAMES McARTHUR,
Manager.
Ontario Building and Savings Society.
☞ OFFICE—Wellington street, opposite St. George's Hall.
Kingston, July 14, 1875.

MONEY TO LOAN.
SIXTY THOUSAND DOLLARS TO LOAN on favourable terms, in large or small sums for long or short periods. Money received on deposit to bear interest. Apply to
THOS. BRIGGS,
Manager Frontenac Loan and Investment Society. Office—Clarence street opposite the Post Office, Kingston
Feb, 1874.

LYON'S
Patent Metallic
STIFFENER
PREVENTS
BOOTS & SHOES
FROM
Running Over.
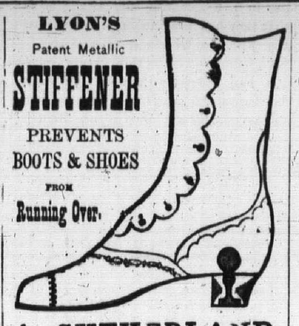
A. SUTHERLAND,
BOOT MAKER,
26 Princess S Kingston,

AGENT.
July 23, 1875.
NEW WARE ROOM
Opened on the Corner of King and Princess Sts.
Melodeons & Pianos.
Gore Street, Kingston.
Attention is called to the splendid stock in all styles, of Melodeons, Resonant, Parlor, Cabinet and Church Organs. Any design manufactured to order.
Piano Agency.—The celebrated Dunham and other American Pianos, with the popular Weber Piano, for sale.
Tuning and Repairing promptly attended to in City or Country.
☞ Travelling Agents Wanted
C. MEE & CO.
Joseph George. Charles Mee
Jan. 14 1875

PIANOFORTE TUNING
JOHN REYNER, Tuner, Repairer and Regulator of Pianos. Organs and Melodeons Guarantees to tune on equal temperament Old Pianos recapped and repaired and made as good as new if taken in time.
Orders left at the store of Mr. Abrams, Princess street, or Mr. Stacey, King street, will receive prompt attention.
May, 1874.

ROYAL
Insurance Company
OF LIVERPOOL AND LONDON.
Liability of Shareholders Unlimited.
Fire and Life.

Capital	$10,000,000
Funds Invested	12,000,000
Annual Income	5,000,000

Every description of property insured at moderate rates of premium.
Life Assurances granted in all the most approved forms.
STRANGE & STRANCE,
KINGSTON AGENTS.
Office, Clarence Street.
Feb 16, 1875

LONDON & CANADA
LOAN AND AGENCY
COMPANY.
MONEY TO LEND.
ON the security of improved Farm and Town Property. Principal repayable either in one sum or in instalments as may be agreed. *The Company is prepared to make loans on good Farm Property on special terms, which will enable the borrower to repay the principal in such sums as he may from time to time find convenient.*
J. GRANT MACDONALD, Manager.
J. P. GILDERSLEEVE, Agent, Kingston
June, 1874

LYON'S
Patent Metallic
STIFFENER
PREVENTS
BOOTS & SHOES
FROM
Running Over.
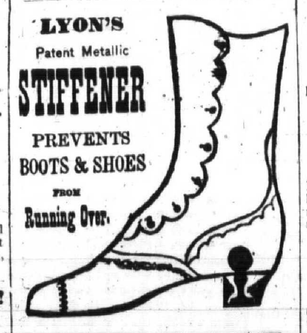
JAMES HOPE,
AGENT,
Boot and Shoe Store,
PRINCESS STREET, KINGSTON.
JUST RECEIVED—a fine assortment of Gentlemen's Patent Leather Dress Boots, hand made, light and very fine, also sewed.
Patent Leather Tie Shoes do
Calf do do
Calf Shoes with bustles do
Calf Congress, single and double sole.
Also Ladies' Glazed Red Button Shoes, do do do Tie Shoes.
Aug 10, 1875.

Peaches, Peaches,
New Apples,
Pears,
Tomatoes,
Melons,
Cucumbers,
Oranges and Lemons,
AT R. TOWN'S
Fruit & Oyster Depot.,
MARKET SQUARE.
Aug 5, 1875.

GREAT
CHEAP SALE
FOR AUGUST.
J. M. McKay & Co.
Are selling their splendid Stock of
Staple and Fancy
DRY GOODS
TWENTY PER CENT BELOW MONTREAL WHOLESALE PRICES.
Come and get a Bargain as this is a genuine sale. No humbug.
J. M. McKAY & CO.
82 Princess Street.
Aug 9, 1875.

JOSEPH WADDINGHAM'S
Steam Planing Mill,
Sash and Door Factory.
ONTARIO STREET, opposite Kingston Foundry, Kingston, Ont.
All descriptions o Doors, Panelling, Sashes, Blinds, Mouldings, &c., made to order at shortest notice of best seasoned material. Stock sizes kept constantly on hand. Planing, Resawing, Band Sawing, Turning in all its branches and general wood shaping to order. Steamboat and Vessel Joiner Work laid out and prepared. ☞ As a sample of work the public are referred to the Canadian Navigation Company's new steamer *Algerian*, the Joiner Work of which is from this establishment.
Aug. 4, 1874.

E. H. DICKSON,
ATTORNEY, SOLICITOR, CONVEYANCER. Office—Clarence street over Messrs. Britton & Price's office.
Aug 9, 1875.

Removal.
DR. O. YATES has removed his Surgery a few doors towards the Market Square, to the premises directly opposite St. George's Cathedral, King street.
July 22, 1875.

Beaver Grocery.
Choice Hams and Bacon!
JUST ARRIVED.
SUPERIOR BOTTLED ALES & PORTER, Cosgrove & Co., LaBatts, Taylor & Co., well up and in splendid order.
Our 40 cent Green, Black and Japan Teas give general satisfaction.
SUGARS down and selling Cheap. Call and see our goods and prices.
J. Halligan & Co.,
BROCK STREET,
Near the Market Square
May 14 1875.

STOCKS
Dealt in at the New York Stock Exchange bought and sold by us on margin of five per cent
PRIVILEGES
Negotiated at one to two per cent from market on members of the New York Exchange o responsible parties. Large sums have been realized the past 30 days. Put or call costs on 100 shares
$106.25
Straddles $250 each, control 200 shares ot stock for 30 days without further risk, while many thousand dollars profit may be gained. Advice and information furnished. Pamphlet, containing valuable statistical information and showing how Wall Street operations are conducted, sent
FREE
To any address. Orders solicited by mail or or wire and promptly executed by us. Address
TUMBRIDGE & CO.,
Bankers and Brokers,
No. 2 Wall St., New York
May 13, 1875

"FOR THE BLOOD IS THE LIFE"
CLARKE'S
World Famed Blood Mixture
TRADE MARK.—"Blood Mixture."
THE GREAT BLOOD PURIFIER AND RESTORER,
For cleansing and clearing the blood from all impurities, cannot be too highly recommended.
For Scrofula, Scurvy, Skin diseases and Sores of all kinds it is a never failing and permanent cure. It Cures Ulcerated Sores on the Neck.
Cures Ulcerated Sore Legs.
Cures Blackheads or Pimples on Face
Cures Scurvey Sores.
Cures Cancerous Ulcers.
Cures Blood and Skin Diseases.
Cures Grandular Swellings.
Clears the Blood from impure Matter. From whatever cause arising.
As this mixture is pleasant to the taste, and warranted free fro anything injurious to the most delicate constitution of either sex, the Proprietor solicits offerers to give it a trial t test its v
Thousa stimonials from all parts.
Sold in times, $1 each, and in cases containing six a the quantity, $4 each—sufficient to effect a permanent cure in the great majority of long-standing cases—by all Chemists and Patent Medicine Vendors throughout the world.
Sole Proprietor, J. F. CLARKE, Chemist, Apothecaries' Hall, Lincoln, England.
Sold in England by all Wholesale Patent Medicine Houses.
Wholesale Agents for the Provinces of Ontario and Quebec—Evans, Mercer & Co., Montreal.
Mailed to any address on receipt of P.O.O

WALKEM & WALKEM,
ATTORNEYS, SOLICITORS, &c., Kingston, opposite the Post-Office.
Richard Walkem | Jhemo B. Walkem

Daily British Whig
SATURDAY EVEN'G, AUG. 14, 1875.
MADELINE.
In a volume of poems, "Songs of Singularity," by the London Hermit, recently published in England, is the following specimen of alliterative verses. They are supposed to to be a serenade in M flat, sung by Major Marmaduke Muttonhead to Mademoiselle Madeline Mendoza:

My Madeline!—my Madeline!
Mark my melodious midnight moans;
Much may my melting music mean,
My modulated monotones.

My mandolin's mild minstrelsy,
My mental music magazine
My mouth, my mind, my memory,
Must mingling murmur "Madeline."

Muster 'mid midnight masquerades,
Mark Moorish maidens, matrons' mien,
'Mongst Murcia's most majestic maids,
Match me my matchless Madeline.

Mankind's malevolence may make
Much melancholy music mine,
Many my motives may mistake,
My modest merits much malign.

My Madeline's most mirthful mood
Much mollifies my mind's machine;
My mournfulness's magnitude
Melts,—makes me merry, Madeline!

Matchmaking was my machinate,
Manœuvring misses mismean,
Mere money may make many mate,
My magic motto's—"Madeline!"

Melt, most mellifluous melody
'Midst Murcia's misty mounts marine,
Meet me mid moonlight; marry me:
Madonna mia!—my Madeline.

Facts are Stubborn Things.
Thousands of human beings are yearly borne on the swift current of disease down to the grave, just because they do not possess a sufficient knowledge of themselves. A man meets his neighbor and the first salutation is, 'How are you?' or "How is your health?" The reply frequently is, "Oh, I am well, with the exception of a cold." Most persons lightly regard a cold. Reader, do you know that a cold is one of the most dangerous of maladies? A cold not only clogs up the pores of the entire system, and retards circulation, but it is productive of Catarrh, which is quite apt to lead to consumption. "Oh," you say, "it is nothing but a cold in his head." True but that cold is really a mild form of Catarrh, and if not arrested in its course will become chronic. Catarrh is one of the most disagreeable, offensive affections in the Catalogue of diseases. The passage to the nose is obstructed, the sense of the smell impaired, and there is a disagreeable sensation of pressure in the head. In the more advanced stages there is a discharge having an offensive odor. If the disease be allowed to continue in its course, thick, hard incrustations will form in the head, the bones of which become softened and break away in pieces. Why will persons continue to suffer from such an annoying disgusting disease when they can just as well be cured of it. Dr. Sage's Catarrh Remedy will cure the worst forms of Catarrh; in fact, it is the only sure and safe remedy which has yet been offered to the public. Many harsh, irritating preparations, may, for a time, relieve the urgency of the symptoms, but they do not cure the disease. Dr. Sage's Catarrh Remedy is soothing and healing in its effects, and when used with Dr. Pierce's Nasal Douche, according to directions, does not fail to effect a cure. Sold by all Druggists.

Thousands of promising youths, of both sexes, go down to untimely graves, from general debility and weakness, who might be saved by fortifying their systems with Iron. The Peruvian Syrup is an iron tonic prepared expressly to supply this vitalizing element, and is the only preparation of iron that will assimilate at once with the blood.

Burnett's Cocoaine for the hair has stood the test of time and competition. It has established a reputation for purity and efficacy in every quarter of the world. For twenty years it has been a favorite with the people and a leader with the trade. The name Cocoa ne has become a valuable property. We have established our sole right to its use in several suits at law, thus protecting the public and ourselves from imposition.

Hemorrhoids (or Piles) are permanently cured by Mathieu's Pile Ointment, or money refunded. Price $1 per Pot, or 6 Pots for $5. Sold wholesale and retail by the Wingate Chemical Company, Montreal, and retail by all druggists, or will be forwarded to any address on receipt of price by Dr. E. Mathieu, 198 Notre Dame Street, Montreal.

Consulting Office for Consumptives.—Western Medical Institute, Cleveland, Ohio.—Mr. James I Fellows Dear sir: We are induced to prescribe your Compound Syrup of Hypophosphites by Dr. McMaster, and its use has been attended with such satisfactory results as to warrant our employing it largely from this time forward. A. Slee, sr., M.D. Fellows' Hypophosphites is sold by all respectable apothecaries. No other Hypophosphites in preparation is adapted to substitute for this.

☞ Consumption, so prevalent and so fatal s dreaded as the great scourge of our race, and yet in the forwative stages, all pulmonary complaints may be readily controlled by using "Bryan's Pulmonic Wafers." They will relieve the worst cough in a few minutes, and have a most beneficial influence on the bronchial and pulmonary organs—but they must be used in time. Public speakers and singers will also derive great benefit by using them. Sold by all medicine dealers, at 25c per box.

How to Make Money.—A horse dealer residing in the vicinity of Keyport, N.J., and buys up horses for the New York market, purchases "Darley's Condition Powders and Arabian Heave Remedy" by the dozen and feeds it to his horses; he says it is superior to anything that he has ever used as a condition medicine, that the horses are so much more improved by its use as to sell more readily and command higher prices. Two other horse dealers, one residing at Huntingdon, the other at Glen Cove, L.I., also purchase it by the dozen and for the same purpose; these men, as well as many others similarly engaged, know too well the value and importance of this medicine ever to be without it. Remember the name and see that the signature of Hurd & Co. is on each package. Northrop & Lyman, Toronto, Ont., proprietors for Canada. Sold by all medicine dealers.

What They Say of It! A Few Facts for the People.—There are but few preparations of medicines which have withstood the impartial judgment of the people for any great length of time. One of these Dr. Thomas Eclectric Oil. Read the following and be convinced:—Thos. Robinson, Farnham Centre, P.Q. writes, "I have been afflicted with rheumatism for the last ten years, and have tried many remedies without any relief, until I tried Dr. Thomas' Eclectric Oil, and since then have had no attack of it. I would recommend it to all." —J. H. Earl, Hotel Keeper, West Shefford, P.Q., writes, "I have been troubled with liver complaint for several years, and have tried different medicines with little or no benefit until I tried Dr. Thomas' Eclectric Oil, which gave me immediate relief, and I would say that I have used it since with the best effect. No one should be without it. I have tried it on my horses in cases of cuts, wounds, etc., and think it is equally as good for horse as for man."—A. Maybee, merchant, Warkworth, writes, "I have sold some hundreds of bottles of Eclectric Oil, and unced by the public, 'one of the best medicines they have never used;' it has done wonders in healing and relieving pain, sore throats, etc., and is worthy of the greatest confidence."—Joseph Rusan, Township Percy, writes, "I was persuaded to try Thomas' Eclectric Oil for a lame knee which troubled me for three or four years, and I never found anything like it for curing lameness. It is a great public benefit."—A. M. Hamilton, Warkworth, writes, "For weeks I was troubled with a swelled ankle, which annoyed me very much. Mr. Maybee of this place induced me to try Eclectric Oil, and before one bottle was used I was cured. It is a most remarkable medicine."
☞ Sold by all medicine dealers. Price cents.
Prepared by S N Thomas, Phelps, N.Y., and Northrop & Lyman, Toronto, Ont., sole Agent for the Dominion. Note.—Eclectric—Selecte and Electrized. Sold in Kingston by E. H Parker, J. G. King, Heath and Gunn, G S. Hobart Jas. McCammon, and all medicine dealers.

MARAVILLA COCOA.—Taylor Brother s having the exclusive supply of this unrivalled Cocoa, invite comparison with any other Coco a for Purity—fine Aroma—Sanative, Nutritiv e and Sustaining Power—One trial will establish it as a favorite Beverage for breakfast, luncheon, and a soothing refreshment after a late evening.
MARAVILLA COCOA.—The Globe says:—"Taylor Brothers Maravilla Cocoa has achieve d a thorough success and supersedes every other Cocoa in the market. Entire solubility, a delicate aroma, and a rare concentration of the purest elements of nutrition distinguish the Maravill Cocoa above all others. For consumers of Cocoa, especially invalids and Dyspeptics, we could not recommend a more agreeable or valuable beverage." For further favourable opinions vide Standard, Morning Post, British Medical Journal &c., &c.
HOMŒOPATHIC COCOA.—This original preparation, which has attained such a world wide reputation is manufactured by Taylor Brothers under the ablest homœopathic advice, aided by the skill and experience of the inventors, and will be found to combine in an eminent degree the purity fine aroma, and nutritious property of the fresh nut.
SOLUBLE CHOCOLATE made in one minute without boiling. The above articles are prepared exclusively by Taylor Brothers, the largest manufacturers in Europe, and sold in tin lined Packets only by Storekeepers and other all over the world.
MUSTARD.—Taylor Brothers' celebrated "Challenge" brand is prepared from the choicest seed by a patent process which prevents fermentation, and at the same time retains the pungency and purity of flavour to a degree which no other process can accomplish. The double superfine quality is specially recommended. Steam Mills, Brick Lane, London Export Chicory Mills, Bruges, Belgium

LACHINE CANAL ENLARGEMENT
Notice to Contractors.
SEALED TENDERS addressed to the Secretary of Public Works and endorsed "Tender for the Lachine Canal," will be received at this office until the arrival of the Eastern and Western Mails on THURSDAY, the 16th day of September next, for the enlargement of this Canal, consisting of the widening and deepening of the channel from near the new basin east of Wellington Street Bridge, upwards to the river St. Lawrence at Lachine, embracing the construction of new locks at St. Gabriel and Cote St. Paul, also the taking down and rebuilding the upper portion of the present locks at these places; building regulating weirs, culverts, bridge piers, the construction of a new entrance lock at Lachine, and the formation of a channel and basin on the south or river side of the existing entrance.
The works will be let in sections of the respective lengths indicated on a map of the line, which, together with plans and specifications of the various works, can be seen at this office, and at the Lachine Canal Office, Montreal, on and after FRIDAY, the Third day of September next, at either of which places Printed forms of Tender can be obtained.
Contractors are requested to bear in mind that Tenders will not be considered unless made strictly in accordance with the printed forms, and—in the case of firms—except there are attached the actual signatures, the nature of the occupation and place of residence of each member of the same; and further, an Accepted bank cheque, or other available security, for the sum of from one to three thousand dollars, according to the extent of work on the section, must accompany each Tender, which shall be forfeited if the party tendering declines or fails to enter into contract for the works, when called upon to do so, at the rates stated in the offer submitted.
The amount required in each case will stated on the form of Tender.
The cheque or money thus sent in, will be returned to the respective parties whose Tenders are not accepted.
For the due fulfilment of the contract, satisfactory security will be required on real estate, or by deposit of money, public or municipal securities, or bank stocks, to the amount of five per cent on the bulk sum of the contract, of which the sum sent in with the Tender will be considered a part.
Ninety per cent only of the progress estimates will be be paid until the completion of the works.
To each Tender must be attached the actual signatures of two responsible and solvent persons, residents of the Dominion, willing to become sureties for the carrying out of these conditions, as well as the due performance of works embraced in the contract.
This Department does not, however, bind itself to accept the lowest or any Tender.
By order, F. BRAUN, Secretary.
Department of Public Works, Ottawa, Aug. 9th, 1875.

New Perfumes
and Toilet Waters,
From the Celebrated House of L. LeGrand, Paris
TOILET WATERS:
Verbiable Eau de Cologne,
Oriza Hay Water,
Oriza Water,
Lavender Water.
Handkerchief Extracts:
Boquet de Caroline,
do Imperatrice,
do Ilang-ilang de Chine,
do Derby Fashion, &c.
Also, *Lubin's, Atkinson's, Pivers, Colgates, Rimmel's and Lundborg's* Perfumes in great variety.
Remfiel's Rice Powde
do Violet do
Atkinson's White Rose Powder,
Oriza de la Caroline do
JUST RECEIVED AT
Heath & Gunn's
DRUG STORE,
47 Princess Street.
Aug 5, 1875.

DR. ROBERTS'S
CELEBRATED OINTMENT.
CALLED
THE POOR MAN'S FRIEND.
is confidently recommended to the Public as an unfailing remedy for wounds of every description; a certain cure for Ulcerated Sore Legs, even of twenty years standing; Cuts, Burns, Scalds, Bruises, Chilblains, Scorbutic Eruptions, and Pimples on the Face, Sore and Inflamed Eyes, Sore Heads, Sore Breasts, Piles, Fistula, and Cancerous Humors, and is a Specific for those afflicting Eruptions that sometimes follow vaccination. Sold in Pots at 1s. 1½d. and 2s. 9d. each.
Dr. Roberts's Pilulæ Antiscrophulæ
OR ALTERATIVE PILLS, confirmed by sixty years' experience to be one of the best medicines ever compounded for purifying the blood, and assisting Nature in her operations. Hence they are useful in Scrofula, Scorbutic Complaints, Glandular Swellings, particularly those of the Neck,