ESTABLISHED 1834.

THE BRITISH WHIG

Is published by E. J. Barker Pense, every Evening, at the Office, Bagot St., Kingston, Canada,

AT SIX DOLLARS A YEAR, CASH.

The Weekly British Whig

Is Published every Thursday Morning,

AT ONE DOLLAR AND A HALF A YEAR!

(IF PAID IN ADVANCE.) *otherwise $2 a year.*

Advertisments are charged at the following Rates: Those under Six Lines $1.00 for three insertions and $0.15 for further continuations, those under Ten Lines are charged $1.25 for three insertions, and Twenty Cents for continuations. Other Advertisments are charged at the rate of Eight Cents per line for the first insertion and four cents per line for each subsequent insertion; except when ordered once or wice a week when they are charged Eight and Six cents per line respectively.

Notices in editorial columns, the object of which s to promote pecuniary or private interests such as reports of Banks, Insurance Companies, Notices to attend Amusements, Meetings, to be considered Advertisments.

Notice of Births.....Half a Dollar.
Notice of Marriages.....One Dollar.
Notice of Funerals.....Half a Dollar

SPECIAL CONTRACTS MADE

or Monthly, Yearly or Half Yearly Advertisements, payable at the time of Contract. The low rates charged for this class of advertisements are conditional on this prepayment.

Letter Press Printing in all Branches,

CARDS, CIRCULARS, BILL FADS, POSTERS, BLANK FORMS, BILL HEADS, PAMPHLETS, &C., &c.

Legal Cards.

W. H. SULLIVAN,
Barrister and Attorney at Law. Office—Clarence Street.

E. H. SMYTHE, M.A.,
Barrister and Attorney at Law, Solicitor in Chancery, &c. Office—Ontario Street, next door to Montreal Telegraph Co's. Office.

BRITTON & PRICE,
Barristers and Attorneys at Law, Solicitors n Chancery, Notaries Public, &c. Office—Clarence Street. B. M. Britton, M.A., C. V rice L.L.B.

ALEX. S. KIRKPATRICK
County Crown Attorney, Clerk of the Peace for the County of Frontenac. Office—Ontario Street, Kingston, directly opposite the Montreal Telegraph Office.

JOHN MUDIE,
Barrister at Law, Solicitor in Chancery Office—Clarence Street, opposite the Post Office, the same entrance as to Mr. Walkem's Office.
Kingston June 17, 1874

P. O'REILLY,
Deputy Clerk of the Crown, Clerk of the County Court and Registrar of the Surrogate Court.
OFFICE—Anchor Buildings, near the Market Square, Kingston.
April 19, 1875.

General Cards.

BETHEL LODGE,
No. 36, B.A.O.G.T., meets every Thursday evening at 7:30 in McKay's Block, corner King and Brock Streets.

L. CLEMENTS,
Dentist, office and residence, opposite the Post Office, Wellington Street. Established in Kingston, 1857.

J. JARVIS, M.D.,
Late of London and New York, Homœopathic Physician, Surgeon, &c., removed to his new Office and residence, nearly opposite the Post Office, Wellington Street. Calls in city or country promptly attended to.

BENJ. J. HOLDER,
Auctioneer and Appraiser.—Rererences are respectfully made to the following gentlemen: Hon. Jas Patton, G. M. Wilkinson, Esq., S. T. Drennan Esq., W. B. Simpson, Esq.

POWER & SON,
Architects and Building Surveyors. Office—Queen Street, Kingston. John Power. Jos. W. Power.

CHARLES McMILLAN,
Auctioneer and Commission Merchant, (successor to Mr. James Linton,) Kingston Auction Mart, opposite the Custom House, Clarence St.

W D. GORDON,
Druggist and Apothecary, opposite Geraldi House, Princess Street.

ROBERT GAGE,
Architect, over Wholesale Drug Sto Princess Street Kingston, Ont.

J. L. MACDONALD, L.D.S.,
Dentist, successor to Dr. Day, No. 156 Princess Street, Kingston, Ont. Office hours from 9 a.m. to 5 p.m. From 9 to 10 a.m., on Fridays devoted to the poor

FORD & SONS.
Cataraqui Tannery, Kingston, Ont.,
Manufacturers of Slaughter, Sole, Harness, Upper and grain Leather, Pebble Hide Carriage Top, Buff and split Leather, Wexed Calf, Cow and Calf Kid, Belting, Belt Leather Hose, &c.
Dealers in Hides, Sheepskins, Calf Skins, Seeds and Wool, for which the Highest Market Price will be paid.

C. H. LAVELL, M.D., M.C.P.S &C
(Late of Toronto Eye and Ear Infirmary.)
OCULIST and AURIST. Office at the Drug Store 16 Princess Street, Kingston, Ontario.

GEO. F. HORSEY, L.D.S.,
Graduate of the Royal College of Dental Surgeons, Ontario.
OFFICE—Princess Street, Kingston, next door to the Marble Block.

I. O. O. F.

Kingston Lodge, No. 59

MEETS EVERY FRIDAY EVENING, and Kingston Encampment No. 15, the 2nd and 4th Monday in each month at 7:30 o'clock, at the Odd Fellows' Hall, corner of Brock and Wellington streets.
☞ A cordial invitation is extended to all visiting Brethren.
Feb. 11, 1874.

Kingston & Pembroke Railway Company.

NOTICE TO SHAREHOLDERS.

AT A MEETING OF THE BOARD OF Directors of the Company, held this day, a call of Ten per Cent. was made upon the Capital Stock of the Company, payable on or before the 10th day of August next, at the Company's Office, Kingston.
F. C. CLINE,
Sec. & Treas. K. & P.R.R

G. W. Abrams,
PRINCESS ST. KINGSTON
3 Doors above the Medical Hall, in Reyner's old stand.
IS PREPARED TO SUPPLY
Pianos from $75 and Upwards.
Organs from $50 and Upwards
Melodeons - - $40 and Upwards.
SEWING MACHINES from $5 upwards.
FARMING IMPLEMENTS, from the PLOUGH to the THRESHING MACHINE.
General Agent in Kingston District for FROST & WOOD'S Celebrated Steel Ploughs Mowers and Reapers, Horse Rakes Threshing Machines, &c., also "Queen of the Harvest" FANNING MILL—best in the World.
All Orders and Repairs carefully Attended to.
Sheet Music, Sewing Machines, Needles, Oil, Thread, &c., always on hand
June 1, 1875.

The British Whig.

VOL. XLIV. KINGSTON, CANADA SATURDAY EVENING AUGUST 7, 1875. NO. 184.

P. D. BROWNE, BANKER,
MONTREAL, P.Q.,
DEALER IN GREENBACKS, U. S. Bonds and Stocks, Commercial Paper discounted, Collections made in all parts of the Dominion and United States. Interest allowedon deposits
Oct 1874.

TO THE ORANGEMEN!
Orange Young Britons, and True Blues of the City of Kingston, and Province of Ontario.
THE PRENTICE BOYS of Kingston and of Canada cordially invite you to turn out in regalia with them on the 12th August next, in the City of Kingston, to celebrate the Anniversary of the Opening of the Gates of Derry,
J. C. HARDY,
Grand Master.
July 17, 1875.

STOCKS
Dealt in at the New York Stock Exchange boughtand sold by us on margin of five per cent
PRIVILECES
Negotiated at one to two per cent from market on members of the New York Exchange o responsible parties. Large sums have been realized the past 30 days. Put or call costs on 100 shares
$106.25
Straddles $250 each, control 200 shares of stock for 30 days without further risk, while many thousand dollars profit may be gained. Advice and information furnished. Pamphlet, containing valuable statistical information and showing how Wall Street operations are conducted, sent
FREE
To any address. Orders solicited by mail or or wire and promptly executed by us. Address
TUMBRIDGE & CO.,
Bankers and Brokers,
No. 2 Wall St., New York
May 13, 1875

THE NEW
Mezzotint Photographs
THIS IS A NEW and BEATTIFUL STYLE of Picture, and as I am the only one making it in the city, parties wishing Pictures would do well to call and see the specimens at my Studio, WELLINGTON STREET, near the Post-Office.
J. W. Powell,
WELLINGTON STREET.
Feb 16, 1875

MEAT.
THE PUBLIC WILL ALWAYS FIND A good choice in all kinds of
FRESH MEAT IN SEASON
At the BROCK STREET BUTCHER'S SH
W. G. & J. ELLIOTT.
Careful delivery in all parts of the city, and orders quickly filled. Vessels supplied at the most reasonable rates.
☞ Shop opposite McKelvey & B ch's Stove Depot.
Sept 26, 1874

NEW AND CHEAP.
We are just in receipt of our Spring supply o
LAWN MOWERS
a much Cheaper quality than any introduced into the market heretofore, which we sell under makers' list.
Also a new and simple HORSE POKE which every farmer should use, and a well assorted stock of HARDWARE, Iron, Steel, Spades, Shovels, Hoes, Garden Rakes, Tools, Carriage and Harness Trimmings, Bird Cages, n large variety.
CHILDREN'S CARRIAGES!
Best Makes, Wholesale and Retail.
A. Chown & Co's.
NO. 7 BAGOT STREET.
May 28, 1875.

TO FARMERS AND BUILDERS
Another Reduction in
SHINGLE AND CUT NAILS
—AT—
CORBETT & CO'S
Hardware Store, King St.
Also a great clearance sale of Tinware, Stoves and Lamps, which will be sold very low for cash. Also a large stock of Scythes, Snaths, Hay Rakes, Hay Forks, Machine Oil and a general stock of Hardware.
Coal Oil only 30 Cents per Gallon
in Cans of 5 gallons at
WM. CORBETT & CO'S.
N.B.—The cheapest place in the city for Eavetroughs and Conductor Pipes. Special attention given to roofing and repairing.
July 24, 1875.

MONEY TO LOAN.
SIXTY THOUSAND DOLLARS TO LOAN on favourable terms, in large or small sums for long or short periods. Money received on deposit to bear interest. Apply to
THOS. BRIGGS,
Manager Frontenac Loan and Investment Society. Office—Clarence street opposite the Post Office, Kingston
Feb. 1874.

ROOM PAPER!
WM. ROBINSON

Begs to call the attention of the public to a large arrival of GOLD, SILVER TINTED and SATIN PARLOUR PAPER, the finest ever brought to the city, together with all other description of Room and Hall Paper, Decorations, &c., at the
City Paint Shop
And Room Paper Depot,
Bagot Street,
Where House, Sign & Window Shade Painting, Decorating, &c., will be done on the shortest notice, best style and cheapest rate.
WM. ROBINSON
April 22, 1875.

QUEEN Insurance Company,
OF LIVERPOOL AND LONDON.
Capital - £2,000,000 Stg.
Head Office for Canada, Montreal.
FORBES & MUDGE, Chief Agents
The undersigned has been appointed Agent for the City of Kingston and is prepared to effect Fire and Life Insurance at current rates
OFFICE—Princess street.
S. S. PHIPPEN.
May 14, 1875.

MONTGOMERY'S
QUADRILLE BAND
IS OPEN FOR ENGAGEMENTS for Balls, Parties and other entertainments on reasonable terms and on the shortest notice.
ADDRESS—71 Ontario street, over the Agricultural Insurance Office, and opposite the Anglo American Hotel.
WM. MONTGOMERY
May, 1875.

USE
Japanese Garden Powder,
For Destroying Insects on Plants!
Caterpillars on Currant and Gooseberry Bushes, Meldew on Grapes, Vines, Bed Bugs, &c., &c.,
MANUFACTURED BY
G. S. HOBART,
MEDICAL HALL.
June 12, 1875.

JUST RECEIVED:
TURKEY BATHING TOWELS,
FLOATING BATHING SOAP,
SILVER SOAP,
DOG SOAP,
HOFF'S MALT EXTR
MOTHER'S RELIEF,
CINGALESE HAIR RENEWER,
TRUSSES, (assorted.)
Also on hand:
AMPUTATING INSTRUMENTS, single or in sets,
TOOTH FORCEPS,
PHYSICIANS MEDCINE CASES, and a number of
SELF-REGISTERING FEVER THERMOMETERS.
C. H. LAVELL & CO.,
16 Princess Street.
☞ Medicines may be obtained at any time during the night on *ringing the bell.*
June 11th 1875

BLATCHLEY'S
HORIZONTAL
Ice Cream Freezers!
Awarded a Silver Medal, First Premium over all Competitors, at semi
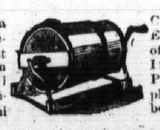
Centennial Exhibition of Franklin Institute, Philadelphia, October, 1874.
FOR SALE AT
Horsey's Hardware House,
165 and 166 Princess St.
June 18, 1875.

CONFECTIONERY
Wholesale and Retail,
—AT—
J. REID'S.
CHOICE CANDIES
OF EVERY DESCRIPTION AND IN QUANTITY.
☞ ALL FRUITS kept in their seasons
AT J. REID'S,
July, 1875. Princess Str

A. McCORKELL,
Boat Builder,
Ontario Street, Kingston, Ontario,
HAS ON HAND ready finished for sale a large assortment of *First-Class Cedar Bright Varnished Skiffs*, for model, speed, beauty of finish and workmanship cannot be excelled in this city or any other in Canada. Also painted Skiffs kept on hand.
Fastest sailing Yachts built to order. Skiffs to order, such as I obtained prizes with at the Provincial Exhibitions of Quebec and Ontario for the past number of years.
Work to be sent from Kingston to be paid for before leaving the establishment.
April 7, 1875.

JOH. HUFF'S
MALT EXTRACT!
Purveyor to H. R. H's. the Prince and Princess of Wales. By appointment to the Principal Courts of Europe.
HOFF'S MALT EXTRACT, patronized by the Prince of Wales and Royal Family of Great Britain and Principal Courts of Europe; Nobility and Gentry of England and the Continent, also by the principal Physicians and Medical Practitioners at home and abroad.
HOFF'S MALT EXTRACT is beneficial in cases of weakened or diseased digestion; in obstinate catarrhs and coughs; hoarseness; catarrhal diseases of the bronchial tubes; in cases of incipient and progressive tubercular consumption; and in cases of bodily weakness and exhaustion.
HOFF'S MALT EXTRACT has the best and most testimonials of any medicinal and invigorating preparation yet produced. It is in high repute, and the demand fast increasing, while the testimonials daily received fully bear out its intrinsic worth.
HOFF'S MALT EXTRACT has by its own intrinsic merits earned for itself a reputation as a curative and invigorating remedy, not surpassed by any other. It possesses a very agreeable flavor, and is adapted to the most enfeebled digestion.
HOFF'S MALT EXTRACT—Pamphlets with directions for use, testimonials and distinctions from Emperors, Kings, Princes and Physicians, with medals from learned Societies, may be had of the undersigned. Price 75 cts. per Bottle
Sold by HY. SKINNER, Wholesale Druggist, Princess street, Kingston; and Retail by all city Druggists.
ASCHER & CO.,
Sole Wholesale Agents, Dominion of Canada, Montreal
May 10, 1875.

Walnut Clock Stands,
Wall Pockets,
Comb Cases and Photograph,
Frames, all Sizes, Very Cheap.
—AT—
M. Kirkpatrick's Fancy Store,
OPPOSITE THE ALBION HOTEL, PRINCESS STREET, KINGSTON.
July 22, 1875

TO BUILD UP A CITY
USE ITS
MANUFACTURES
IF you want Wood or Coal Stoves, Plough Castings, Harrows, Cultivators, Field or Lawn Rollers, Coolers, Dairy Kettles, Cemetery or Ornamental Railings or Castings, Stamped Plain or Japanned Tin Ware, call at the
Victoria Foundry Warerooms
NO. 8 BAGOT ST.,
CHOWN & CUNNINGHAM.
Examine samples and leave orders.

$5 TO $20 per day. Agents wanted All classes of working people of either sex, young or old, make more money at work for us in their spare moments, of all the time, than at anything else. Particulars free. Post card to States costs but one cent. Address G STINSON & Co. Portland Me.

RIMMEL'S CHOICE PERFUME patronized by all the World.
Rimmell's Etoile du Nord, Duke of Edinburgh's Royal Bridal Romanoff Bihang Ihlang Jockey Club, Frangipane, and other Perfumes of exquisite fragrance.
Rimmell's Lavender Water, distilled from Mitcham Flowers, and Improved Florida Water
Rimmell's Toilet Vinegar, celebrated for its useful and sanitary properties.
Rimmel's Extract of Lime Juice and Glycerin the best preparation for the Hair, especially in warm climates.
Rimmel's Aquadine for whitening the teeth refreshing the mouth, and purifying the breath
Rimmel's Glycerine, Honey, Windsor, and other Toilet Soaps.
Rimmel's Rose Water, Costume, Fan, Conversation and Floral Crackers, very amusing for parties.
Rimmel's Violet, Rose-leaf, Rice; Velvetine and other Toilet Powders.
A liberal allowance to shippers. Trade Lists at 96, Strand.
EUGENE RIMMEL, Perfumer to H.R.H. the Prince of Wales, 96, Strand, 128, Regnet street and 24, Cornhill, London, 17, Boulevard de taliens, Paris, and 76, King's Road Brighton
So by all Perfumery Vendors

Carriages, Carriages.
THE Subscriber begs to inform his numerous friends and the public at large that he has now on hand and in course of construction a varied assortment of
OPEN AND TOP BUGGIES!
Phaetons, Light and Heavy Democrats, Platform Business Waggons, of Superior Style, Platform Market Waggons, &c., &c
Which he is prepared to sell on reasonable terms for cash.
John F. McDermott,
KING STREET, EAST.
☞ N.B.—Repairs promptly attended
rch 9, 875

A. F. BRYANT,
(From London, England,)
Piano Forte Maker
AND REPAIRER,
BEGS leave to inform the citizens of Kingston and vicinity that he has commenced the above business, and is prepared to execute all kinds of REPAIRING AND TUNING on the most reasonable terms, and having worked the past 17 years at all its branches, both in England and the United States, and the past four years in Ottawa, feels confident of being able to give general satisfaction.
Mr. B. has so many calls out of Ottawa that for the future he must spend half his time in the neighboring Towns and Villages. Any Pianos repaired by A. F. B. not giving satisfaction, as near as can be expected from the class of instruments, no charge will be made.
Numbers of references can be had if required. ☞ Orders may be left at the City Hotel Princess street, Kingston.
June 2, 1875.

ICE, ICE, ICE.
THE Subscriber is prepared to supply old Customers and as many new ones as will favour him, with GOOD AND PURE ICE Steamboats, Schooners, Hotels and the public in general supplied in quantity. All orders promptly attended to. Complaints against Drivers for non-delivery will be promptly attended to. Leave your orders at the Grocery Store of the subscriber, corner of Queen and Wellington streets Kingston.
P.S.—Groceries, Provisions and Liquors, full stock always on hand, good and cheap
JOHN MALONEY,
May 29, 1875.

LYON'S
Patent Metallic
STIFFENER
PREVENTS BOOTS & SHOES FROM Running Over.

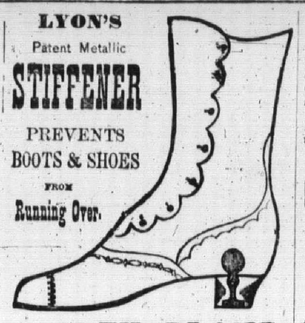

A. SUTHERLAND,
BOOT MAKER,
26 Princess S Kingston,
AGENT.
July 23, 1875.

Kingston Mechanics' Division,
No. 874.
SONS OF TEMPERANCE.
REGULAR MEETING EVERY MONDAY evening at 7:30 o'clock, in the Hall, corner of Brock and Wellington streets.
Come and join in the Temperance cause. Sabbath afternoon Meeting at 4 o'clock. All are invited.
Feb 10, 1875

LEA & PERRINS'
CELEBRATED
WORCESTERSHIRE SAUCE
Declared by Connoisseurs
TO BE THE ONLY GOOD SAUCE

Caution against Fraud
The success of this most delicious and unrivalled Condiment having caused certain dealers to apply the name of "Worcestershire Sauce" to their own inferior compounds, the public is hereby informed that the only way to secure the genuine is to ask for Lea and Perrins' sauce.
And to see that their names are upon the wrapper, labels, stopper, and bottle.
Some of the foreign markets having been supplied with a spurious Worcestershire Sauces upon the wrapper and labels of which the names of Lea & Perrins have been forged, L. and P. give notice that they have furnished their correspondents with power of attorney to take instant proceedings against Manufacturers and Vendors of such, or any other imitations in which their right may be infringed.
Ask for Lea & Perrins' sauce, and see name on Wrapper, Label, Bottle and Stopper.
Wholesale and for Export by the proprietors, Worcester; Crosse and Blackwell, London, &c., and by Grocers and Oilmen universally.
Dec. 22, 1874

Young Ladies' Journal
FOR AUGUST
—AND—
FAMILY HERALD
FOR JULY.
RECEIVED
AT THE
CITY BOOK STORE,
T. McAULEY & CO.
July 16, 1875.

Beaver Grocery.
Choice Hams and Bacon!
JUST ARRIVED.
SUPERIOR BOTTLED ALES & PORTER, Cosgrove & Co., LaBatts, Taylor & Co., well up and in splendid order.
Our 40 cent Green, Black and Japan Teas give general satisfaction.
SUGARS down and selling Cheap. Call and see our goods and prices.
J. Halligan & Co.,
BROCK STREET,
Near the Market Square
May 14 1875.

Hall, Parlor Cooking Stoves
FOR WOOD OR COAL.
McKelvey & Birch
TINSMITHS,
Plumbers & Coppersmiths,
NO. 22 BROCK STREET.
Feb 16, 187

PIANOFORTE TUNING
JOHN REYNER, Tuner, Repairer and Regulator of Pianos, Organs and Melodeons. Guarantees to tune on equal temperament. Old Pianos recapped and repaired and made as good as new. Orders left at the store of Mr. Abrams, Princess street, or Mr. Stacey, King street, will receive prompt attention.
May 1874.

MONSTER SALE
Slashing Reductions.
OWING TO THE FAILURE of several large Wholesale Houses in Montreal, part of whose Stocks we have purchased for Cash, we are selling
Staple and Fancy Dry Goods!
Much lower than Goods purchased in the regular way.
BLACK SILKS! BLACK SILKS
Black Silk at 55c, regular price 75c
Black Silk at 65c, do do 90c
Black Silk at 75c, do do $1.00
Black Silk, extra heavy $2.00 for $1.50,
Black Silk do do $2.50 for $2.00.
Colored Silks lower than ever.
Fancy Dresses from $1.00.
Three Cases Canada Tweeds at 75c per yard, worth $1.00.
Fifty Dozen Shirts and Drawers at 65c each, worth 90c
One Case Canadian Fancy Flannels at less than wholesale prices.
Coats' 200 yd Spools, all Nos, only 65c a dozen.
Best Colored Prints 10c, regular price 13c.
Five Cases Gent's Furnishing Goods to be cleared out, decided bargains given.
All other Goods in stock reduced beyond conception. Best Cotton Yarn at wholesale prices. Men's Straw Hats only 9 cents.
GREENFIELD & Co
LIVERPOOL HOUSE.
June 10, 1875

Robinson & Laturney.
CARRIAGE BUILDERS,
Princess Street, Kingston,
Are now selling off at the following REDUCED PRICES:

Three Spring Top Phatons	$200 00
Open Phatons	125 00
Basket Phatons	150 00
Top Buggies	150 00
Open Buggies	90 00
Side Spring Buggies	75 00
Two Seated Democrats	95 00
Three Spring Market Wagons	100 00
Lumber Waggons, (with box)	62 50
do do (without box)	55 00

Sarven Pat Wheels $80 to $15 extra.
The above are all made from the best material and warranted to give satisfaction.
Orders received for any style of Vehicle and promptly filled. All kinds of repairing done on the shortest notice.
All the wheels on the waggons of the great 4 Paw Show are of the Sarven pattern.
ROBINSON & LATURNEY.
July 27, 1875

OILS, PAINTS, AND VARNISHES, CHISELS, PLANES, AUGERS, Nails, Spikes, Tacks, Water Lime, Land Plaster
And a large supply of HARDWARE FOR SALE—CHEAP.
AT M'MILLAN'S.
Hardware House, Princess Street.

PURE Wines and Liquors,
Imported Direct from France of all the different Brands of
Wines, Brandies, &c., &c.,
Ales XX and XXX,
Porter XX and XXX,
French Brandy Colouring, (a very superior article,)
Champagne Cider,
one of the best ever introduced in this Market.
Geo. Thompson & Co.,
KING STREET

MONEY TO LEND.
$25,000
At Moderate Rates.
In sums and for periods of time, to suit the wants of borrowers. Apply to
JAMES McARTHUR,
Manager.
Ontario Building and Savings Society.
☞ OFFICE—Wellington street, opposite St George's Hall.
Kingston, July 14, 1875.

CASH! CASH!! CASH!!!
READY MONEY IS PAID for all kinds of Ladies' and Gentlemen's CAST OFF CLOTHING by
M. GRIENBERG,
113 McGill Street, Montreal
Send parcels by express and the best price will be remitted by Post Office order.
May 29, 1875.

NEW WARE ROOM
Opened on the Corner of King and Princess Sts.
FIRST PRIZE ORGANS,
PIANOS, ORGANS & MELODEONS.
WE always keep on hand Organs and Melodeons of the best Canadian make, and have now in stock excellent ENGLISH UPRIGHT PIANOS (made by Broadwood, Chapell &c.,) to which we invite attention. Also a few Pianos to rent.
We feel confident that our own Instruments will continue to sustain their well earned reputation.
☞ Factory and Warerooms, corner of Princess and Ontario Sts., Kingston.
WEBER & CO
ec 10, 1874.

WALKEM & WALKEM,
ATTORNEYS, SOLICITORS, &c., Kingston, opposite the Post Office.
RICHARD WALKEM | JHENO B. WALKEM

Daily British Whig
SATURDAY EVEN'G, AUG. 7, 1875.

THE GENERAL CHORUS.

We all keep step to the marching chorus,
Rising from millions of men around,
Millions have marched to the same before us.
Millions come on, with a sea like sound.
Life, Death; Life, Death;
Such is the song of human breath.

What is this multitudinous chorus,
Wild, monotonous, low and loud?
Earth we tread on, heaven, that's o'er us?
In the midst of the moving crowd?
Life, Death; Life, Death;
What is this burden of human breath?

On with the rest, your footsteps timing!
Mystical music flows in the song.
Blent with it,—Born from it?—lofty chiming
Tenderly soothing, it bears you along.
Life, Death; Life, Death;
Strange is the chant of human breath!

LOVE'S CHOICE.

Choosing fill names to call my darling by,
When I regard her majesty of mien
And mark how proud she is, I say, 'My queen'
In loyal lowliness, and marvel why

My love'did ever dare to look so high.
But when, anon, I feel the soft caress
Of her dear eyes, fulfilled of tenderness
And passionate desire. "Darling!" I cry.

As one who sees at last his long sought mate,
Nor thinks of high or low, but only this,
To love and to be loved, how sweet it is;
Then gazing on her beauty, all elate

With gladness I exclaim, "Mine, mine alone!
My love, my life, my beautiful, my own!"
—J. G. Saxe, *in August Galaxy.*

Bears.—Since Messrs. Perry Davis & Son commenced the manufacture of Bearine, the Canada trapper has found a lucrative business in capturing old Bruin. Messrs. Davis & Son pay a good price for the grease, and the furs are always sought after. Messrs Davis & Son have a mode of refining the grease, rendering it, &c., making it superior to any others we have ever seen.

CUSTOMS IMPORTS—IN BOND.

Aug. 5.
GTR, Coaticook—1 pa jewelry, W Kendle.
GTR, Prescott—1 bx, C E & M Co; 1 bdl, J P Felt & Co.
Schr Kate Kelly, Chicago—16,000 bus wheat, M T Co.
Schr H B Moore, Chicago—14,081 bus wheat, St Lawrence & Chicago Forwarding Co.
Str Magnet, Oswego—1 brl, P Clint; 14 bbls, 1 crate fruits, Rees Bros; 1 brl apples, 1 brl pears, 1 crate, R Town; 9 bls, C G ——; 1 bx, H King; 1 bx, J Glassford.
Str Dominion, Duluth—3,405 bushels wheat, Holcomb & Stewart.
Schr T N Hood, Montreal—11 cses, 2 bles, Macnee & Waddell; 2 csks, Robertson Bros; 1 cse, H Skinner.
Schr Brooklyn, Chicago—25,000 bush corn, A Macphie.
Str Kincardine, Oswego—3 cses, 1 bx, 2 pas, R Scott; 20 brls salt, E S Rogers; 50 bush salt, James Nelson.
Str Geneva, Cape Vincent—19 hhds, A Gunn & Co.
Schr Belle Shandon, Toledo—13,517 bush corn, Holcomb & Stewart.
Str Lincoln, Milwaukee—16,600 bush wheat, Holcomb & Stewart.
Schr Sky Lark, Chicago—20,000 bush wheat, A Macphie.
Schr W J Suffle, Toledo—16,200 bush corn, A Macphie.
Schr F D Barker, Milwaukee—20,500 bushels wheat, Montreal Transportation Co.
Schr Charger, Milwaukee—16,250 bus do, do.
Schr Nassau, Milwaukee—22,175 bush do, do.
Schr O Mitchell, Milwaukee—22 000 bush do, do.
Schr P M Rogers, Milwaukee—22,800 do do, do.
Schr H Howard, Milwaukee—15,500 do do, do.
GTR, Toronto—69 bxs, McKelvey & Birch.
Str Geneva, Cape Vincent—15 hhds, A Gunn & Co; 1 bx oysters, S H Blondheim; 1 tub oysters, Old Sam; 2 pas, M Kirkpatrick; 1 pa, Weber & Co; 1 keg, J Wallace.

THE FIRE AT BERMINGHAM'S.—On Tuesday morning last Mr. Bermingham's servant man was awakened by the intense heat arising from the fire which was then consuming the house in which he slept. On awakening the rest of the house it was found that the driving house granary and blacksmith shop were totally consumed and the house nearly half burned down. They had only time to rescue a melodeon and a few articles of furniture before the fire rendered it impossible to work. A fine dog, two pigs, a buggy, sleigh and nearly all the farming implements were consumed. The loss is estimated at $5,000; the insurance is $600 so that they lose heavily. This house at one time was the best between Kingston and Ottawa.—*News.*

A TASK INDEED.—Mr. John Bright has imposed upon himself the tedious task of examining the entire evidence in the Tichborne case, in order to satisfy himself, we presume, as to Kenealy's professions of his client's innocence. The result is that he believes the claimaint to be an impostor. He says:—"I have read all the evidence and all the speches of both trials, and the summoning up of the Lord Chief Justice. This last I have read again during the last month. To me the convict in Dartmoor is the greatest criminal of our time. His crime has extended over many years; it is most base in character, and includes in it almost every crime for which evil men are brought to punishment."

THE "VICKSBURG."—The court held on the loss of the "Vicksburg" is of opinion that every life might have been saved if the manning of the boats had been properly attended to.

—In Rome a law has been passed condemning persons guilty of blaspheming God, Christ, the Virgin, or saints in the streets, to one month's imprisonment for the first offence and six months for the second.

Know Thyself.

That great educator, profound thinker, and vigorous writer, Herbert Spencer, has wisely said: 'As vigorous health and its accompanying high spirits are larger elements of happiness than any other things whatever, the teaching how to maintain them, is a teaching that yields to no other whatever.' This is sound sentiment, and one great want of the present age is the popularization of Physiological, Hygienic, and Medical science. No subject is more practical, none comes nearer home to every man and woman than this. 'The People's Common Sense Medical Adviser, in Plain English, or, Medicine Simplified,' by R. V. Pierce, M.D., is a book well calculated to supply a manfest want, and will prove eminently useful to the masses. It contains about nine hundred pages, is illustrated with over two hundred and fifty wood-cuts and five colored plates; is printed on good paper, and well bound. It is a complete compendium of anatomical, physiological, hygienic and medical science, and embodies the latest discoveries and improvements in each department. It has been the author's aim to make the work instructive to the masses; and hence the use of technical terms has been so far as possible avoided, and every subject brought within the easy comprehension of all. An elevated moral tone pervades the entire book. While it freely discusses, in a scientific manner, the origin, reproduction, and development of man, it does not, pander to depraved tastes, perverted passions, or idle curiosity, but treats in a chaste and thorough manner of all those delicate physiological subjects, a proper knowledge of which acquaints us with the means for preserving health, and furnishes incentives to a higher and nobler life. The author, who is also the publisher of the work anticipating a very large sale for it, has issued twenty thousand copies for the first edition, and is thus enabled to offer it (post-paid) at one dollar and fifty cents per copy,—a price less than the actual cost of so large a book, if published in only ordinary-sized editions. Those desiring a copy should address the author, at Buffalo, N. Y., without delay.

Caution!—In our changeable climate coughs, colds, and diseases as the throat, lungs and chest will always prevail. Cancer or consumption will claim its victims. These diseases if attended to in time, can be arrested and cured. The remedy is Dr. Wistar's Balsam of Wild Cherry.

Hemorrhoids or Piles are permanently cured by Mathieu's Pile Ointment, or money refunded. Price $1 per Pot, or $5 for Four or $5. Sold wholesale and retail by Lyman Brothers, Wholesale Agents, Montreal, and by all druggists, or will be forwarded by any one on receipt of price by Dr. E. Mathieu, 178 Notre Dame Street, Montreal.

It is strong testimony to the popularity and usefulness of the Cocoaine that it has a host of imitators. Consumers should observe that the full name, Bernard's Cocoaine, is printed on the wrapper and blown in the glass. Our legal advisers have furnished us with the following opinion upon our name and trade mark, which we publish to protect the public, in order that the merits of this tribunal may be tested, and its continuous and successful career be maintained.

Just as Good.—Some people who had been using your celebrated Compound Syrup of Hypophosphites for Consumption, were induced by one of our retail druggists to try another preparation of Hypophosphites, because they were just as good and cheaper. They found it had a double taste, and it is to guard against such results, and to secure the full benefit of the Syrup, that we have adopted a trade mark. Geo. C. Goodhue, Druggist, Baltimore, Maryland.

☞ Consumption, so prevalent and so fatal, is dreaded by the great majority of mankind, and yet in the formative stages, all pulmonary complaints may be readily controlled by using "Bryan's Pulmonic Wafers." They will relieve the worst cough in a few minutes, and have a most beneficial influence on the bronchial and pulmonary organs—and they must be used in time. Public speakers and all singers will also derive great benefit in using them. Sold by all medicine dealers, at 75 per box.

A Question.—Why will people keep four or five ill looking sickly horses to do the work that one good horse might perform? If the horse has the heaves, is broken winded, has a cough or cold, or his spirits depressed, if his appetite is bad, or his digestive organs deranged, has a rough skin or is hide bound, we would in all cases recommend the use of "Darley's Condition Powders and Arabian Heave Remedy"—it never fails to benefit and almost always removes the disease; it is free from anything that can injure and may be used at all times with safety. Try it and you will be satisfied. Remember the name and see that the signature of Hand & Co. is on each package. Northrop & Lyman, Toronto, Ont., proprietors for Canada. Sold by all medicine dealers.

WHAT THEY SAY OF IT! A FEW FACTS FOR THE PEOPLE.—There are but few preparations of medicines which have withstood the impartial judgment of the people for any great length of time. One of these Dr. Thomas' Eclectric Oil. Read the following and be convinced.—Thos. Robinson, Farnham Centre, P.Q., writes, "I have been afflicted with rheumatism for the last ten years, and have tried many remedies without any relief, until I tried Dr. Thomas' Eclectric Oil, and since then have had no attack of it. I would recommend it to all." —J. H. Earl, Hotel Keeper, West Shefford, P.Q., writes, "I have been troubled with liver complaint for several years, and have tried different medicines with little or no benefit, until I tried Dr. Thomas' Eclectric Oil, which gave me immediate relief, and I would say that I have used it since with the best effect. No one should be without it. I have tried it on my horses in cases of cuts, wounds, etc., and think it is equally as good for horses as for man."—A. Mayhee, merchant, Warkworth, writes, "I have sold some hundreds of bottles of Eclectric Oil, and it is pronounced by the public one of the best medicines they have never used; it has done wonders in healing and relieving pain, sore throats, etc., and is worthy of the greatest confidence."—Joseph Rusan, Township Percy, writes, "I was persuaded to try Thomas' Eclectric Oil for a lame knee which troubled me for three or four years, and I never found anything like it for curing lameness. It is a great public benefit."—A. M. Hamilton, Warkworth, writes, "For weeks I was troubled with a swelled ankle, which annoyed me very much. Mr. Mayhee of this place induced me to try Eclectric Oil, and before one bottle was used I was cured. It is a most remarkable medicine." ☞ Sold by all medicine dealers. Price 2 cents.
Prepared by S. N. Thomas, Phelps, N.Y., and Northrop & Lyman, Toronto, Ont., sole Agents for the Dominion. Note—Eclectric—Selected and Electrized. Sold in Kingston by E. H. Parker, J. G. King, Heathman & Co., G. S. Hobart, Jas. McCammon, and all medicine dealers.

BEARINE!
Prepared from the Pure Grease of the