ESTABLISHED 1834.

THE BRITISH WHIG

Is published by E. J. Barker Pense, every Evening, at the Office, Bagot St., Kingston, Canada,

AT SIX DOLLARS A YEAR, CASH.

The Weekly British Whig

Is Published every Thursday Morning,

AT ONE DOLLAR AND A HALF A YEAR!

(IF PAID IN ADVANCE, otherwise $2 a year.

Advertisements are charged at the following Rates: Those under Six Lines $1.00 for three insertions and $0.15 for further continuations; those under Ten Lines are charged $1.25 for three insertions, and Twenty Cents for continuations. Other Advertisements are charged at the rate of Eight Cents per line for the first insertion and four cents per line for each subsequent insertion; except when ordered once or twice a week when they are charged Eight and Six cents per line respectively.

Notices in editorial columns, the object of which is to promote pecuniary or private interests, such as reports of Banks, Insurance Companies, Notices to attend Amusements, Meetings, to be considered Advertisements.

Notice of Births.....Half a Dollar.
Notice of Marriages.....One Dollar.
Notice of Funerals.....Half a Dollar

SPECIAL CONTRACTS MADE

or Monthly, Yearly or Half Yearly Advertisements, payable at the time of Contract. The low rates charged for this class of advertisements are conditional on this prepayment.

Letter Press Printing in all Branches,

CARDS, CIRCULARS, BILL HEADS, BILL FORMS, BLANK FORMS, PAMPHLETS, POSTERS, &c., &c.

The British Whig.

VOL. XLIV. KINGSTON, CANADA THURSDAY EVENING AUGUST 5, 1875. NO. 182.

Legal Cards.

W. H. SULLIVAN,
Barrister and Attorney at Law. Office—Clarence Street.

E. H. SMYTHE, M.A.,
Barrister and Attorney at Law, Solicitor in Chancery, &c. Office—Ontario Street, next door to Montreal Telegraph Co's. Office.

BRITTON & PRICE,
Barristers and Attorneys at Law, Solicitors in Chancery, Notaries Public, &c. Office—Clarence, Street. B. M. Britton, M.A.. C. V. rice L.L.B.

ALEX. S. KIRKPATRICK
County Crown Attorney, Clerk of the Peace for the County of Frontenac. Office—Ontario Street, Kingston, directly opposite the Montreal Telegraph Office.

JOHN MUDIE,
Barrister at Law, Solicitor in Chancery Office—Clarence Street, opposite the Post Office, the same entrance as to Mr. Walkem's Office.
Kingston June 17, 1874

P. O'REILLY,
Deputy Clerk of the Crown, Clerk of the County Court and Registrar of the Surrogate Court.
OFFICE—Anchor Buildings, near the Market Square, Kingston.
April 19, 1875.

General Cards.

BETHEL LODGE,
No. 36, B.A.O.G.T., meets every Thursday evening at 7:30 in McKay's Block, corner King and Brock Streets.

L. CLEMENTS,
Dentist, office and residence, opposite the Post Office, Wellington Street. Established in Kingston, 1857.

J. JARVIS, M.D.,
Late of London and New York, Homœopathic Physician, Surgeon, &c., removed to his new Office and residence, nearly opposite the Post Office, Wellington Street. Calls in city or country promptly attended to.

BENJ. J. HOLDER,
Auctioneer and Appraiser.—Rererences are respectfully made to the following gentlemen: Hon. Jas Patton, G. M. Wilkinson, Esq., S. T. Drennan Esq., W. B. Simpson, Esq.

POWER & SON,
Architects and Building Surveyors. Office—Queen Street, Kingston. John Power. Jos. W. Power.

CHARLES McMILLAN,
Auctioneer and Commission Merchant, (successor to Mr. James Linton,) Kingston Auction Mart, opposite the Custom House, Clarence St.

W. D. GORDON,
Druggist and Apothecary, opposite Geraldi House, Princess Street.

ROBERT GAGE,
Architect, over Wholesale Drug Store Princess Street Kingston, Ont.

J. L. MACDONALD, L.D.S.,
Dentist, successor to Dr. Day, No. 156 Princess Street, Kingston, Ont. Office hours from 9 a.m. to 5 p.m. From 9 to 10 a.m., on Fridays devoted to the poor

FORD & SONS,
Cataraqui Tannery, Kingston, Ont.,
Manufacturers of Slaughter, Sole, Harness, Upper and grain Leather, Pebble, Hide Carriage Top, Buff and split Leather, Wexed Calf, Cow and Calf Kid, Belting, Belt Leather Hose, &c.
Dealers in Hides, Sheepskins, Calf Skins, Seeds and Wool, for which the Highest Market Price will be paid.

C. H. LAVELL, M.D., M.C.P.S &C
(Late of Toronto Eye and Ear Infirmary.)
OCULIST and AURIST. Office at the Drug Store, 16 Princess Street, Kingston, Ontario.

GEO. F. HORSEY, L.D.S.,
Graduate of the Royal College of Dental Surgeons, Ontario.
OFFICE—Princess Street, Kingston, next door to the Marble Block.

I. O. O. F.
Kingston Lodge, No. 59
MEETS EVERY FRIDAY EVENING, and Kingston Encampment No. 15, the 2nd and 4th Monday in each month at 7:30 o'clock, at the Odd Fellows' Hall, corner of Brock and Wellington streets.
☞ A cordial invitation is extended to all visiting Brethren.
Feb. 11, 1874.

Kingston & Pembroke Railway Company.

NOTICE TO SHAREHOLDERS.

AT A MEETING OF THE BOARD OF Directors of the Company, held this day, a call of Ten per Cent. was made upon the Capital Stock of the Company, payable on or before the 10th day of August next, at the Company's Office, Kingston.
F. C. CLINE,
Sec. & Treas. K. & P.R.R

MONEY TO LEND.
$25,000
At Moderate Rates.
In sums and for periods of time to suit the wants of borrowers. Apply to
JAMES McARTHUR,
Manager.
Ontario Building and Savings Society.
☞ OFFICE—Wellington street, opposite St. George's Hall.
Kingston, July 14, 1875.

CASH! CASH!! CASH!!!
READY MONEY IS PAID for all kinds of Ladies' and Gentlemen's CAST OFF CLOTHING by
M. GRIENBERG,
113 McGill Street, Montreal
Send parcels by express and the best price will be remitted by Post Office order.
May 29, 1875

Kingston & Pembroke Railway Company.

NOTICE TO SHAREHOLDERS.

AT A MEETING OF THE BOARD OF Directors of the Company, held this day, a call of Ten per Cent. was made upon the Capital Stock of the Company, payable on or before the 10th day of August next, at the Company's Office, Kingston.
F. C. CLINE,
Sec. & Treas. K. & P.R.R

MONEY TO LEND.
$25,000
At Moderate Rates.
In sums and for periods of time to suit the wants of borrowers. Apply to
JAMES McARTHUR,
Manager.
Ontario Building and Savings Society.
☞ OFFICE—Wellington street, opposite St. George's Hall.
Kingston, July 14, 1875.

CASH! CASH!! CASH!!!
READY MONEY IS PAID for all kinds of Ladies' and Gentlemen's CAST OFF CLOTHING by
M. GRIENBERG,
113 McGill Street, Montreal
Send parcels by express and the best price will be remitted by Post Office order.
May 29, 1875

P. D. BROWNE, BANKER,
MONTREAL, P.Q.,
DEALER IN GREENBACKS, U.S. Bonds and Stocks, Commercial Paper discounted, Collections made in all parts of the Dominion and United States. Interest allowed on deposits
Oct. 1874.

MEAT.
THE PUBLIC WILL ALWAYS FIND A good choice in all kinds of
FRESH MEAT IN SEASON
At the BROCK STREET BUTCHER'S SH
W. G. & J. ELLIOTT.
Careful delivery in all parts of the city, and orders quickly filled. Vessels supplied at the most reasonable rates.
☞ Shop opposite McKelvey & Birch's Stove Depot.
Sept 26, 1874

THE NEW
Mezzotint Photographs
THIS IS A NEW and BEATTIFUL STYLE of Picture, and as I am the only one making it in the city, parties wishing Pictures would do well to call and see the specimens at my Studio, WELLINGTON STREET, near the Post-Office.
J. W. Powell,
WELLINGTON STREET.
Feb 16, 1875

STOCKS
Dealt in at the New York Stock Exchange boughtand sold by us on margin of five per cent
PRIVILEGES
Negotiated at one to two per cent from market on members of the New York Exchange or responsible parties. Large sums have been realized the past 30 days. Put or call costs on 100 shares
$106.25
Straddles $250 each, control 200 shares of stock for 30 days without further risk, while many thousand dollars profit may be gained. Advice and information furnished. Pamphlet, containing valuable statistical information and showing how Wall Street operations are conducted, sent
FREE
To any address. Orders solicited by mail or or wire and promptly executed by us. Address
TUMBRIDGE & CO.,
Bankers and Brokers,
No. 2 Wall St., New York
May 13, 1875

TO THE ORANGEMEN!
Orange Young Britons, and True Blues of the City of Kingston, and Province of Ontario.
THE PRENTICE BOYS of Kingston and of Canada cordially invite you to turn out in regalia with them on the 12th August next, in the City of Kingston, to celebrate the Anniversary of the Opening of the Gates of Derry,
J. C. HARDY,
Grand Master.
July 17, 1875.

NEW WARE ROOM
Opened on the Corner of King and Princess Sts.
FIRST PRIZE ORGANS,
PIANOS, ORGANS & MELODEONS.
WE always keep on hand Organs and Melodeons of the best Canadian make, and have now in stock excellent ENGLISH UPRIGHT PIANOS (made by Broadwood, Chapell &c.,) to which we invite attention. Also a few Pianos to rent.
We feel confident that our own Instruments will continue to sustain their well-earned reputation,
☞ Factory and Warerooms, corner of Princess and Ontario Sts., Kingston.
WEBER & CO.
ec 10, 1874.

Hall, Parlor Cooking Stoves
FOR WOOD OR COAL.
McKelvey & Birch
TINSMITHS,
Plumbers & Coppersmiths,
NO. 22 BROCK STREET.
Feb 16, 187

DR. ROBERTS'S
CELEBRATED OINTMENT.
CALLED
THE POOR MAN'S FRIEND.
is confidently recommended to the Public as an unfailing remedy for wounds of every description; a certain cure for Ulcerated Sore Legs, even of twenty years standing; Cuts, Burns, Scalds, Bruises, Chilblains, Scorbutic Eruptions, and Pimples on the Face, Sore and Inflamed Eyes, Sore Heads, Sore Breasts, Piles, Fistula, and Cancerous Humors, and is a Specific for those afflicting Eruptions that sometimes follow vaccination. Sold in Pots at 1s. 1½d. and 2s. 9d. each.
Dr. Roberts's Pilulæ Antiscrophulæ
OR ALTERATIVE PILLS, confirmed by sixty years' experience to be one of the best medicines ever compounded for purifying the blood, and assisting Nature in her operations. Hence they are usefulin Scrofula, Scorbutic Complaints, Glandular Swellings, particularly those of the Neck, &c. They form a mild and superior Family Aperient, which may be taken at all times without confinement or change of diet. Sold in Boxes at 1s. 1½d. 2s. 9d., 4s. 6., 11s. and 22s. each.
Sold by the Proprietors,
BEACH AND BARNICOTT,
At their DISPENSARY, BRIDPORT ENGLAND, and by all respectable Medicine Vendors.
June 4, 1874

TO FARMERS AND BUILDERS
Another Reduction in
SHINGLE AND CUT NAILS
—AT—
CORBETT & CO'S
Hardware Store, King St.
Also a great clearance sale of Tinware, Stoves and Lamps, which will be sold very low for cash. Also a large stock of Scythes, Snaths, Hay Rakes, Hay Forks, Machine Oil and a general stock of Hardware.
Coal Oil only 30 Cents per Gallon
in Cans of 5 gallons at
WM. CORBETT & CO'S.
N.B.—The cheapest place in the city for Eavetroughs and Conductor Pipes. Special attention given to roofing and repairing.
July 24, 1875.

CONFECTIONERY
Wholesale and Retail,
—AT—
J. REID'S.
CHOICE CANDIES
OF EVERY DESCRIPTION AND IN QUANTITY
☞ ALL FRUITS kept in their seasons
AT J. REID'S,
July, 1875. Princess Str

USE
Japanese Garden Powder,
For Destroying Insects on Plants!
Caterpillars on Currant and Gooseberry Bushes, Meldew on Grapes, Vines, Bed Bugs, &c., &c.,
MANUFACTURED BY
G. S. HOBART,
MEDICAL HALL.
June 12, 1875.

JUST RECEIVED:
TURKEY BATHING TOWELS,
FLOATING BATHING SOAP,
SILVER SOAP,
DOG SOAP,
HOFF'S MALT EXTR
MOTHER'S RELIEF,
CINGALESE HAIR RENEWER,
TRUSSES, (assorted.)
Also on hand:
AMPUTATING INSTRUMENTS, single or in sets,
TOOTH FORCEPS,
PHYSICIANS MEDICINE CASES, and a number of
SELF-REGISTERING FEVER THERMOMETERS.
C. H. LAVELL & CO.,
16 Princess Street.
☞ Medicines may be obtained at any time during the night on *ringing the bell.*
June 11th 1875.

ROOM PAPER!
WM. ROBINSON

Begs to call the attention of the public to a large arrival of GOLD, SILVER TINTED and SATIN PARLOUR PAPER, the finest ever brought to the city, together with all other description of Room and Hall Paper, Decorations, &c., at the
City Paint Shop
And Room Paper Depot,
Bagot Street,
Where House, Sign & Window Shade Painting, Decorating, &c., will be done on the shortest notice, best style and cheapest rate.
WM. ROBINSON
April 22, 1875.

QUEEN
Insurance Company,
OF LIVERPOOL AND LONDON.
Capital - £2,000,000 Stg.
Head Office for Canada, Montreal.
FORBES & MUDGE, Chief Agents
The undersigned has been appointed Agent for the City of Kingston and is prepared to effect Fire and Life Insurance at current rates
OFFICE—Princess street.
S. S. PHIPPEN.
May 14, 1875.

BLATCHLEY'S
HORIZONTAL
Ice Cream Freezers!
Awarded a Silver Medal, First Premium over all Competitors, at semi

Centennial Exhibition of Franklin Institute, Philadelphia, October, 1874.
FOR SALE AT
Horsey's Hardware House,
165 and 167 Princess St.
June 18, 1875.

JOH. HUFF'S
MALT EXTRACT!
Purveyor to H. R. H's, the Prince and Princess of Wales. By appointment to the Principal Courts of Europe.
HOFF'S MALT EXTRACT, patronized by the Prince of Wales and Royal Family of Great Britain and Principal Courts of Europe; Nobility and Gentry of England and the Continent, also by the principal Physicians and Medical Practitioners at home and abroad.
HOFF'S MALT EXTRACT is beneficial in cases of weakened or diseased digestion; in obstinate catarrhs and coughs; hoarseness; catarrhal diseases of the bronchial tubes; in cases of incipient and progressive tubercular consumption; and in cases of bodily weakness and exhaustion.
HOFF'S MALT EXTRACT has the best and most testimonials of any medicinal and invigorating preparation yet produced. It is in high repute, and the demand fast increasing, while the testimonials daily received fully bear out its intrinsic worth.
HOFF'S MALT EXTRACT has by its own intrinsic merits earned for itself a reputation as a curative and invigorating remedy, not surpassed by any other. It possesses a very agreeable flavor, and is adapted to the most enfeebled digestion.
HOFF'S MALT EXTRACT—Pamphlets with directions for use, testimonials and distinctions from Emperors, Kings, Princes and Physicians, with medals from learned Societies, may be had of the undersigned. Price 75cts. per Bottle
Sold by HY. SKINNER, Wholesale Druggist, Princess street, Kingston; and Retail by all city Druggists.
ASCHER & CO.,
Sole Wholesale Agents Dominion of Canada, Montreal
May 10, 1875.

MONEY TO LOAN.
SIXTY THOUSAND DOLLARS TO LOAN on favourable terms, in large or small sums for long or short periods. Money received on deposit to bear interest. Apply to
THOS. BRIGGS,
Manager Frontenac Loan and Investment Society. Office—Clarence street opposite the Post Office, Kingston
Feb. 1874.

FOR SALE.
VIEWS OF THE COURT HOUSE!
Before and after the Fire, from Negatives by R. W. Barrow.
SHELDON & DAVIS,
72 King Street,

—AND—

FAMILY HERALD
FOR JULY.
RECEIVED
AT THE
CITY BOOK STORE,
T. McAULEY & CO.
July 16, 1875.

A. F. BRYANT,
(From London, England,)
Piano Forte Maker
AND REPAIRER,
BEGS leave to inform the citizens of Kingston and vicinity that he has commenced the above business, and is prepared to execute all kinds of REPAIRING AND TUNING on the most reasonable terms, and having worked the past 17 years at all its branches, both in England and the United States, and the past four years in Ottawa, feels confident of being able to give general satisfaction.
Mr. B. has so many calls out of Ottawa that for the future he must spend half his time in the neighboring Towns and Villages. Any Pianos repaired by A. F. B. not giving satisfaction, as near as can be expected from the class of instruments, no charge will be made.
Numbers of references can be had if required. ☞ Orders may be left at the City Hotel, Princess street, Kingston.
June 2, 1875.

Carriages, Carriages.
THE Subscriber begs to inform his numerous friends and the public at large that he has now on hand and in course of construction a varied assortment of
OPEN AND TOP BUGGIES!
Phaetons, Light and Heavy Democrats, Platform Business Waggons, of Superior Style, Platform Market Waggons, &c., &c
Which he is prepared to sell on reasonable terms for cash.
John F. McDermott,
KING STREET, EAST.
☞ N.B.—Repairs promptly attended to. March 9, 875

MONTGOMERY'S
QUADRILLE BAND
IS OPEN FOR ENGAGEMENTS for Balls, Parties and other entertainments on reasonable terms and on the shortest notice.
ADDRESS—71 Ontario street, over the Agricultural Insurance Office, and opposite the Anglo American Hotel.
WM. MONTGOMERY,
May, 1875.

LYON'S
Patent Metallic
STIFFENER
PREVENTS BOOTS & SHOES FROM Running Over.
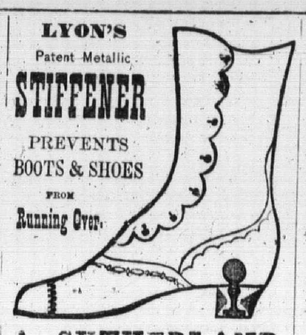
A. SUTHERLAND,
BOOT MAKER,
26 Princess St. Kingston,
AGENT.
July 23, 1875.

PURE
Wines and Liquors,
Imported Direct from France of all the different Brands of
Wines, Brandies, &c., &c.,
Ales XX and XXX,
Porter XX and XXX,
French Brandy Colouring,
(a very superior article.)
Champagne Cider,
Some of the best ever introduced in this Market.
Geo. Thompson & Co.,
KING STREET
July 23, 1875.

Kingston Mechanics' Division,
No. 374.
SONS OF TEMPERANCE.
REGULAR MEETING EVERY MONDAY evening at 7:30 o'clock, in the Hall, corner of Brock and Wellington streets.
Come and join in the Temperance cause. Sabbath afternoon Meeting at 4 o'clock. All are invited.
Feb 10, 1875

A. McCORKELL,
Boat Builder,
Ontario Street, Kingston, Ontario,
HAS ON HAND ready finished for sale a large assortment of *First-Class Cedar Bright Varnished Skiffs*, for model, speed, beauty of finish and workmanship cannot be excelled in this city or any other in Canada. Also painted Skiffs kept on hand.
Fastest sailing Yachts built to order. Skiffs to order, such as I obtained prizes with at the Provincial Exhibitions of Quebec and Ontario for the past number of years.
Work to be sent from Kingston to be paid for before leaving the establishment.
April 7, 1875.

G. W. Abrams,
PRINCESS ST. KINGSTON
3 Doors above the Medical Hall, in Reyner's old stand.
IS PREPARED TO SUPPLY
Pianos from $75 and Upwards.
Organs from $50 and Upwards
Melodeons - - $40 and Upwards.
SEWING MACHINES from $5 upwards.
FARMING IMPLEMENTS, from the PLOUGH to the THRESHING MACHINE.
General Agent in Kingston District for FROST & WOOD'S Celebrated Steel Ploughs Mowers and Reapers, Horse Rakes Threshing Machines, &c., also "Queen of the Harvest" FANNING MILL—best in the World.
All Orders and Repairs carefully Attended to.
Sheet Music, Sewing Machines, Needles, Oil, Thread, &c., always on hand
June 1, 1875.

OILS, PAINTS, AND VARNISHES, CHISELS, PLANES, AUGERS, Nails, Spikes, Tacks, Water Lime, Land Plaster
And a large supply of HARDWARE FOR SALE—CHEAP.
AT M'MILLAN'S.
Hardware House, Princess Street.

TO BUILD UP A CITY
USE ITS
MANUFACTURES
IF you want Wood or Coal Stoves, Plough Castings, Harrows, Cultivators, Field or Lawn Rollers, Coolers, Dairy Kettles, Cemetery or Ornamental Railings or Castings, Stamped Plain or Japanned Tin Ware, call at the
Victoria Foundry Warerooms
NO. 8 BAGOT ST.,
CHOWN & CUNNINGHAM.
Examine samples and leave orders.

$5 TO $20 per day. Agents wanted. All classes of working people of either sex, young or old, make more money at work for us in their spare moments, or all the time, than at anything else. Particulars free. Post card to States costs but one cent. Address G STINSON & Co. Portland Maine.

CITY OF KINGSTON.
NOTICE is hereby given that the VOTERS' LIST of the City of Kingston, for the present year, of persons entitled to vote at Election for Members of the Legislative Assembly, was first posted up in my Office the THIRTY-FIRST day of July, 1875.
M. FLANAGAN,
City Clerk.
City Clerk's Office, City Hall, Kingston, August 2, 1875.

Walnut Clock Stands, Wall Pockets, Comb Cases and Photograph, Frames, all Sizes, Very Cheap.
—AT—
M. Kirkpatrick's Fancy Store,
OPPOSITE THE ALBION HOTEL, PRINCESS STREET, KINGSTON.
July 22, 1875.

ICE CREAM
—AND—
Soda Water!
WITH CHOICE FRUIT SYRUPS AT THE
BAZAAR.
A choice assortment of Cakes and Pastry fresh everyday at the Bazaar.
REES BROS.
MANUFACTURING CONFECTIONERS.
159 Princess Street.
July 23, 1875

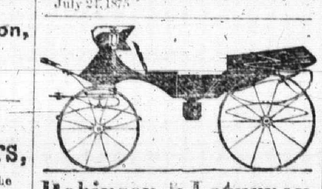
Robinson & Laturney.
CARRIAGE BUILDERS,
Princess Street, Kingston,
Are now selling off at the following REDUCED PRICES:

Three Spring Top Phaetons	$200 00
Open Phaetons	125 00
Basket Phaetons	150 00
Top Buggies	150 00
Open Buggies	90 00
Side Spring Buggies	75 00
Two Seated Democrats	95 00
Three Spring Market Waggons	100 00
Lumber Waggons, (with box)	62 50
do (without box)	55 00

Sarven Pat Wheels $10 to $15 extra.
The above are all made from the best material and warranted to give satisfaction.
Orders received for any style of Vehicle and promptly filled. All kinds of repairing done on the shortest notice.
All the wheels on the waggons of the great 1 Paw Show are of the Sarven pattern.
ROBINSON & LATURNEY.
July 27, 1875

NOTICE to CONTRACTORS.
THE TIME for receiving tenders for the Wrought and Cast Iron Fittings, Bookcases, Galleries, &c., required for the New Parliament Library Building, Ottawa, has been extended to the 10th day of August next.
By order,
F. BRAUN,
Secretary.
Department of Public Works,
Ottawa, July 30, 1875.

NEW AND CHEAP.
We are just in receipt of our Spring supply of
LAWN MOWERS
a much Cheaper quality than any introduced into the market heretofore, which we sell under makers' list.
Also a new and simple HORSE POKE which every farmer should use, and a well assorted stock of HARDWARE, Iron, Steel, Spades, Shovels, Hoes, Garden Rakes, Tools, Carriage and Harness Trimmings, Bird Cages, a large variety.
CHILDREN'S CARRIAGES!
Best Makes, Wholesale and Retail.
A. Chown & Co's.
NO. 7 BAGOT STREET.
May 28, 1875.

Beaver Grocery.
Choice Hams and Bacon!
JUST ARRIVED.
SUPERIOR BOTTLED ALES & PORTER, Cosgrove & Co., LaBatts, Taylor & Co., well up and in splendid order.
Our 40 cent Green, Black and Japan Teas give general satisfaction.
SUGARS down and selling Cheap. Call and see our goods and prices.
J. Halligan & Co.,
BROCK STREET,
Near the Market Square
May 14 1875.

PIANOFORTE TUNING
JOHN REYNER, Tuner, Repairer and Regulator of Pianos, Organs and Melodeons Guarantees to tune on equal temperament Old Pianos recapped and repaired and made as good as new if taken in time.
Orders left at the store of Mr. Abrams Princess street, or Mr. Stacey, King street, will receive prompt attention.
May, 1874.

WALKEM & WALKEM,
ATTORNEYS, SOLICITORS, &c., Kingston, opposite the Post-Office.
RICHARD WALKEM | JUDSON B WALKEM

Daily British Whig.

THURSDAY EVEN'G, AUG. 5, 1875.

LADY FRANKLYN.

The following song in Jean Ingelow's "Supper at the Mill" is supposed to refer to the late Lady Franklin:

When sparrows build and the leaves break forth
My old sorrow wakes and cries,
For I know there is dawn in the far, far north,
And a scarlet sun doth rise:
Like a scarlet fleece the snow field spreads
And the icy founts run free,
And the bergs begin to bow their heads,
And plunge and sail in the sea.

O my lost love, and my own, own love,
And my love that loved me so!
Is there never a chink in the world above
Where they listen for words from below?
Nay, I spoke once, I grieved thee sore;
I remember all that I said,
And now thou wilt hear me no more—no more
Till her sea gives up her dead.

Thou didst set thy foot on the ship, and sail
To the ice field and the snow;
Thou wert sad, for thy love did not avail,
And the end I could not know;
How could I tell I should love thee to-day,
Whom that day I held not dear?
How could I know I should love thee away
Whom I did not love anear!

We shall walk no more through the sodden plain
With the faded bents o'erspread
We shall stand no more by the seething main
While the dark wreck drives o'erhead;
We shall part no more in the wind and the rain
Where thy last farewell was said:
But perhaps I shall meet thee and know thee again
When the sea gives up her dead.

Bears.—Since Messrs. Perry Davis & Son commenced the manufacture of Bearine, the Canada trapper has found a lucrative business in capturing old Bruin. Messrs. Davis & Son pay a good price for the grease, and the skins are always sought after. Messrs Davis & Son have a mode of refining the grease, perfuming it, &c., making it superior to any others we have ever seen.

Society.

The divorce trade is reviving in Chicago. A single court is averaging nine or ten cases a day.

British grammarians are indignant about the defilement of the well of English in conferring the title Bachelor of Arts on female graduates.

Poor woman! When they wear loose, ample skirts, everybody condemn their extravagance. Now that the pretty and graceful tie-back skirt comes in, the newspapers call it indecent. Why, it's the prettiest thing in the way of dress since Eve left Eden, and what's the use of howling about it!

On dit, one of the changes that will be most in vogue next season, and found moreover very effective, will appear in stripes of divers widths united in one constume. Very wide stripes will be used for the skirt, medium for the overdress, narrow for the waist, and very narrow for revers and trimmings.

Rev. Henry Morgan offers $200 for the best essay on "Why Men Don't Go to Church." The list of competitors numbered twenty-six at last accounts. Here goes for the twenty-seventh: In summer too hot and in winter bad air. In the spring and autumn nature presents superior attraction out of doors.

A Tender Hearted Brother.—A couple of enterprising men, doing the clothing business in Atlanta, are interviewed by a customer in search of a coat. The senior of the firm handles the new comer and soon finds "a first-class fit." In answer as to the price, the response is "eighteen dollars."

"Well sir, I like your coat very much, but don't like the price."

"Well, mine frent, ze price is nothing so you like ze coat. We let you take 'em at fifteen dollars."

The customer still complains of the price, saying that fifteen dollars was too much. This was too heavy for the dealer, so taking his customer to the extreme end of the store and drawing him into a dark corner of the store, he whispers in his ear: "Mine frent, I let you have zat coat for twelve dollars and a half."

"Well, sir," said the customer, "I like your coat very much and am satisfied with the price, yet I would like to know why this mysterious performance."

"Well, mine frent, you see dot leetle man dere? He was mine broder. He get ze heart disease and so help me gracious, if he was to hear me tell you I take twelve dollars and a half for sat coat he drop ded mit his track."

Know Thyself.

That great educator, profound thinker, and vigorous writer, Herbert Spencer, has wisely said: 'As vigorous health and its accompanying high spirits are larger elements of happiness than any other things whatever, the teaching how to maintain them, is a teaching that yields to no other whatever.' This is sound sentiment, and one great want of the present age is the popularization of Physiological, Hygienic, and Medical science. No subject is more practical,—none comes nearer home to every man and woman than this. 'The People's Common Sense Medical Adviser, in Plain English, or, Medicine Simplified,' by R. V. Pierce, M.D., is a book well calculated to supply a manfest want, and will prove eminently useful to the masses. It contains about nine hundred pages, is illustrated with over two hundred and fifty wood-cuts and fine colored plates; is printed on good paper, and well bound. It is a complete compendium of anatomical, physiological, hygienic and medical science, and embodies the latest discoveries and improvements in each department. It has been the author's aim to make the work instructive to the masses, and hence the use of technical terms has been so far as possible, avoided, and every subject brought within the easy comprehension of all. An elevated moral tone pervades the entire book. While it freely discusses, in a scientific manner, the origin, reproduction, and development of man, it does not pander to depraved tastes, perverted passions, or idle curiosity, but treats in a chaste and thorough manner of all those delicate physiological subjects, a proper knowledge of which acquaints us with the means for preserving health, and furnishes incentives to a higher and nobler life. The author, who is also the publisher of the work anticipating a very large sale for it, has issued twenty thousand copies for the first edition, and is thus enabled to offer it (post-paid) at one dollar and fifty cents per copy,—a price less than the actual cost of so large a book, if published in only ordinary-sized editions. Those desiring a copy should address the author, at Buffalo, N. Y., without delay.

Five Minutes for Refreshments.—Everybody who has travelled by railroad has heard the above announcement, and has probably suffered from eating too hastily, thereby sowing the seed of dyspepsia. It is a comfort to know that the Peruvian Syrup will cure the worst cases of Dyspepsia, as thousands are ready to testify.

Hemorrhoids (or Piles) are permanently cured by Mathieu's Pile Ointment, or money refunded. Price $1 per Pot, or 6 Pots for $5. Sold wholesale and retail by the Wingate Chemical Company, Montreal, and retail by all druggists, or will be forwarded to any address on receipt of price by Dr. E. Mathieu, 198 Notre Dame Street, Montreal.

It is strong testimony to the popularity and usefulness of the Cocoaine that it has a host of imitators. Consumers will do well to observe that the full name, "Burnett's Cocoaine," is printed on the wrapper, and is blown in the glass. Our legal success in dealing with infringements upon our name and rights will protect the public, if only a little care is used. This tribute of imitation is paid to all meritorious and successful preparations.

Just as Good.—One of my friends who had been using your (Fellows') Compound Syrup of Hypophosphites for Consumption, was induced by one of our druggists to take another preparation of Hypophosphites, which he said was "just as good if not better." The use of half a bottle taught him, that if he would consult his safety, he must return to your Syrup again. Geo. C Fout, Mansion House Hotel, Baltimore, Maryland.

☞ Consumption, so prevalent and so fatal is dreaded as the great scourge of our race, and yet in the formative stages, all pulmonary complaints may be readily controlled by using "Bryan's Pulmonic Wafers." They will relieve the worst cough in a few minutes, and have a most beneficial influence on the bronchial and pulmonary organs—but they must be used in time. Public speakers and singers will also derive great benefit by using them. Sold by all medicine dealers, at 25c per box.

A Question.—Why will people keep four or five ill looking sickly horses to do the work that one good horse might perform? If the horse has the heaves, is broken winded, has a cough or cold, or his wind is affected, if his appetite is bad, or his digestive organs deranged, has a rough skin or is fleshy, lean, we would in all cases recommend the use of "Darley's Condition Powders and Arabian Leaves Remedy"—it never fails to benefit and almost always removes the disease; it is free from anything that can injure, and may be used at all times with safety. Try it and you will be satisfied. Remember the name and see that the signature of Hurst & Co. is on each package. Northrop & Lyman, Toronto, Ont., proprietors for Canada. Sold by all medicine dealers.

What They Say of It! A Few Facts for the People.—There are but few preparations of medicines which have witnessed the impartial judgment of the people for any great length of time. One of these Dr. Thomas' Eclectric Oil. Read the following and be convinced:—Thos. Robinson, Farnham Centre, P.Q. writes, "I have been afflicted with rheumatism for the last ten years, and have tried many remedies without any relief until I tried Dr. Thomas' Eclectric Oil, and since then have had no attack of it. I would recommend it to all." —J. H. Earl, Hotel Keeper, West Shefford, P.Q., writes, "I have been troubled with liver complaint for several years, and have tried different medicines with little or no benefit, until I tried Dr. Thomas' Eclectric Oil, which gave me immediate relief, and I would say that I have used it since with the best effect. No one should be without it. I have tried it on my horses in cases of cuts, wounds, etc., and think it is equally as good for horses as for man."—A. Maybee, merchant, Warkworth, writes, "I have sold some hundreds of bottles of Eclectric Oil, and it is pronounced by the public, 'one of the best medicines they have never used;' it has done wonders in healing and relieving pain, sore throats, etc., and is worthy of the greatest confidence."—Joseph Rusan, Township Percy, writes, "I was persuaded to try Thomas' Eclectric Oil for a lame knee which troubled me for three or four years, and I never found anything like it for curing lameness. It is a great public benefit."—A. M Hamilton, Warkworth, writes, "For weeks I was troubled with a swelled ankle, which annoyed me very much. Mr. Maybee of this place induced me to try Eclectric Oil, and before one bottle was used I was cured. It is a most remarkable medicine." ☞ Sold by all medicine dealers. Price 2 cents.

Prepared by S N Thomas, Phelps, N.Y., and Northrop & Lyman, Toronto, Ont., sole Agent for the Dominion. Note.—Eclectric—Selected and Electrized. Sold in Kingston by E. H Parker, J. G. King, Heath and Gunn, G S. Hobart Jas. McCammon, and all medicine dealers.

BEARINE!
Prepared from the Pure Grease of the Canada Bear.
This delightfully perfumed preparation imparts a soft glossy finish to the Hair inclining it to remain in any desired position. It gives the Hair not only a luxurant growth, but arrests greyness, baldness, and other diseases of the head and scalp. Genuine Bear's Grease has long been held in high esteem as a valuable article for Dressing the Hair. It has been highly commended and used by eminent Chemists and Physicians of every country. Each bottle is enclosed in a card board box surrounded by a finely engraved wrapper, forming a package both ornamental and useful on every Ladies' Dressing Table.
Sold by all Druggists. Price 50c per pckg
PERRY DAVIS & Son, sole proprietors
Montreal.
Kingston, March 17, 1875.

MARAVILLA COCOA.—Taylor Brothers having the exclusive supply of this unrivalled Cocoa, invite comparison with any other Cocoa for Purity—fine Aroma—Sanative, Nutritive and Sustaining Power—One trial will establish it as a favorite Beverage for breakfast, luncheon, and a soothing refreshment after a late evening.
MARAVILLA COCOA.—The Globe says:—"Taylor Brothers Maravilla Cocoa has achieved a thorough success and supersedes every other Cocoa in the market. Entire solubility, a delicate aroma and a rare concentration of the purest elements of nutrition distinguish the Maravilla Cocoa above all others. For consumers of Cocoa, especially invalids and Dyspeptics, we could not recommend a more agreeable or valuable beverage." For further favourable opinions vide Standard, Morning Post, British Medical Journal &c., &c.
HOMŒOPATHIC COCOA.—This original preparation, which has attained such a world wide reputation is manufactured by Taylor Brothers under the ablest homœopathic advice, aided by the skill and experience of the inventors; and will be found to combine in an eminent degree the purity fine aroma, and nutritious property of the fresh nut.
SOLUBLE CHOCOLATE made in one minute without boiling. The above articles are prepared exclusively by Taylor Brothers, the largest manufacturers in Europe, and sold in tin lined Packets only by Storekeepers and other all over the world.
MUSTARD—Taylor Brothers' celebrated "Challenge" brand is prepared from the choicest seed by