ESTABLISHED 1834.

THE BRITISH WHIG

Is published by E. J. Barker Pense, every Evening, at the Office, Bagot St., Kingston, Canada,

AT SIX DOLLARS A YEAR, CASH.

The Weekly British Whig

Is Published every Thursday Morning,

AT ONE DOLLAR AND A HALF A YEAR!

(IF PAID IN ADVANCE.) otherwise $2 a year.

Advertisments are charged at the following Rates: Those under Six Lines $1.00 for three insertions and $0.15 for further continuations, those under Ten Lines are charged $1.25 for three insertions and Twenty Cents for continuations. Other Advertisments are charged at the rate of Eight Cents per line for the first insertion and four cents per line for each subsequent insertion; except when ordered once or twice a week when they are charged Eight and Six cents per line respectively.

Notices in editorial columns the object of which is to promote pecuniary or private interests such as reports of Banks, Insurance Companies, Notices to attend Amusements, Meetings, to be considered Advertisments.

Notice of Births.....Half a Dollar.
Notice of Marriages.....One Dollar.
Notice of Funerals.....Half a Dollar.

SPECIAL CONTRACTS MADE

or Monthly, Yearly or Half Yearly Advertisements, payable at the time of Contact. The low rates charged for this class of advertisements are conditional on this prepayment.

Letter Press Printing in all Branches,

CARDS, CIRCULARS, BILL FADS, POSTERS, BLANK FORMS, BILL HEADS, PAMPHLETS, &c. &c.

Legal Cards.

W. H. SULLIVAN,
Barrister and Attorney at Law. Office—Clarence Street.

E. H. SMYTHE, M.A.,
Barrister and Attorney at Law, Solicitor in Chancery, &c. Office—Ontario Street, next door to Montreal Telegraph Co's. Office.

BRITTON & PRICE,
Barristers and Attorneys at Law, Solicitors in Chancery, Notaries Public, &c. Office—Clarence Street. B. M. Britton, M.A., C. Price L.L.B.

ALEX. S. KIRKPATRICK
County Crown Attorney, Clerk of the Peace for the County of Frontenac. Office—Ontario Street, Kingston, directly opposite the Montreal Telegraph Office.

JOHN MUDIE,
Barrister at Law, Solicitor in Chancery Office—Clarence Street, opposite the Post Office, the same entrance as to Mr. Walkem's Office.
Kingston June 17, 1874

P. O'REILLY,
Deputy Clerk of the Crown, Clerk of the County Court and Registrar of the Surrogate Court.
OFFICE—Anchor Buildings, near the Market Square, Kingston.
April 19, 1875.

General Cards.

BETHEL LODGE,
No. 36, B.A.O.G.T., meets every Thursday evening at 7:30 in McKay's Block, corner King and Brock Streets.

L. CLEMENTS,
Dentist, office and residence, opposite the Post Office, Wellington Street. Established in Kingston, 1857.

J. JARVIS, M.D.,
Late of London and New York, Homœopathic Physician, Surgeon, &c., removed to his new Office and residence, nearly opposite the Post Office, Wellington Street. Calls in city or country promptly attended to.

BENJ. J. HOLDER,
Auctioneer and Appraiser.—Kererences are respectfully made to the following gentlemen: Hon. Jas Patton, G. M. Wilkinson, Esq., S. T. Drennan Esq., W. B. Simpson, Esq.

POWER & SON,
Architects and Building Surveyors. Office—Queen Street, Kingston. John Power. Jos. W. Power.

CHARLES McMILLAN,
Auctioneer and Commission Merchant, (successor to Mr. James Linton,) Kingston Auction Mart, opposite the Custom House, Clarence St.

W D. GORDON,
Druggist and Apothecary, opposite Gerald House, Princess Street.

ROBERT GAGE,
Architect, over Wholesale Drug Store Princess Street Kingston, Ont.

J. L. MACDONALD, L.D.S.,
Dentist, successor to Dr. Day, No. 156 Princess Street, Kingston, Ont. Office hours from 9 a.m. to 5 p.m. From 9 to 10 a.m., on Fridays devoted to the poor

FORD & SONS,
Cataraqui Tannery, Kingston, Ont.,
Manufacturers of Slaughter, Sole, Harness, Upper and grain Leather, Pebble, Hide Carriage Top, Buff and split Leather, Wexed Calf, Cow and Calf Kid, Belting, Belt Leather Hose, &c,
Dealers in Hides, Sheepskins, Calf Skins, Seeds and Wool, for which the Highest Market Price will be paid.

C. H. LAVELL, M.D., M.C.P.S &C
(Late of Toronto Eye and Ear Infirmary.)
OCULIST and AURIST. Office at the Drug Store 16 Princess Street, Kingston, Ontario.

GEO. F. HORSEY, L.D.S.,
Graduate of the Royal College of Dental Surgeons, Ontario.
OFFICE—Princess Street, Kingston, next door to the Marble Block.

I. O. O. F.

Kingston Lodge, No. 59

MEETS EVERY FRIDAY EVENING, and Kingston Encampment No. 15, the 2nd and 4th Monday in each month at 7:30 o'clock, at the Odd Fellows' Hall, corner of Brock and Wellington Streets. A cordial invitation is extended to all visiting Brethren.
Feb. 11, 1874.

Kingston & Pembroke Railway Company.

NOTICE TO SHAREHOLDERS.

AT A MEETING OF THE BOARD OF Directors of the Company, held this day, a call of Ten per Cent. was made upon the Capital Stock of the Company, payable on or before the 10th day of August next, at the Company's Office, Kingston.

F. C. CLINE,
Sec. & Treas. K. & P.R.R

MONEY TO LEND.

$25,000

At Moderate Rates.

In sums and for periods of time to suit the wants of borrowers. Apply to

JAMES McARTHUR,
Manager.

Ontario Building and Savings Society.

OFFICE—Wellington street, opposite St. George's Hall.
Kingston, July 14, 1875.

CASH! CASH!! CASH!!!

READY MONEY IS PAID for all kinds of Ladies' and Gentlemen's CAST OFF CLOTHING by

M. GRIENBERG,
113 McGill Street, Montreal

Send parcels by express and the best price will be remitted by Post Office order.
May 29, 1875

The British Whig.

VOL. XLIV. KINGSTON, CANADA WEDNESDAY EVENING AUGUST 4, 1875. NO. 181.

P. D. BROWNE, BANKER,
MONTREAL, P.Q.,
DEALER IN GREENBACKS, U.S. Bonds and Stocks, Commercial Paper discounted, Collections made in all parts of the Dominion and United States. Interest allowed on deposits
Oct., 1874.

MEAT.

THE PUBLIC WILL ALWAYS FIND A good choice in all kinds of

FRESH MEAT IN SEASON

At the BROCK STREET BUTCHER'S SH

W. G. & J. ELLIOTT.

Careful delivery in all parts of the city, and orders quickly filled. Vessels supplied at the most reasonable rates.
☞ Shop opposite McKelvey & Birch's Stove Depot.
Sept 26, 1874

THE NEW

Mezzotint Photographs

THIS IS A NEW and BEATTIFUL STYLE of Picture, and as I am the only one making it in the city, parties wishing Pictures would do well to call and see the specimens at my Studio, WELLINGTON STREET, near the Post Office.

J. W. Powell,
WELLINGTON STREET.
Feb 16, 1875

NOTICE TO CONTRACTORS.

SEALED TENDERS, addressed to the undersigned and endorsed, "Port Darlington Harbor Works," will be received at this office until noon of Monday, the 9th day of August, 1875.

Plans and specifications can be seen at this office and at the office of the Town Clerk, Bowmanville, on and after Monday, the 26th inst. where printed forms of Tender will also be obtained.

Contractors are notified that Tenders will not be considered unless made strictly in accordance with the printed forms,—and in the case of firms—except there are attached the actual signature and the occupation and place of residence of each member of the same.

For the due fulfilment of the Contract, satisfactory security will be required on real estate or by deposit of money, public or municipal securities, or bank stocks to an amount of five per cent on the bulk sum of the Contract.

To the Tender must be attached the actual signatures of two responsible and solvent persons, residents of the Dominion, willing to become sureties for the carrying out of these conditions as well as the due performance of the works embraced by the contract.

This Department does not, however, bind itself to accept the lowest or any Tender.

F. BRAUN,
Secretary.

Department of Public Works,
Ottawa, July 17, 1875.

STOCKS

Dealt in at the New York Stock Exchange bought and sold by us on margin of five per cent

PRIVILEGES

Negotiated at one to two per cent from market on members of the New York Exchange or responsible parties. Large sums have been realized the past 30 days. Put or call costs on 100 shares

$106.25

Straddles $250 each, control 200 shares of stock for 30 days without further risk, while many thousand dollars profit may be gained. Advice and information furnished. Pamphlet, containing valuable statistical information and showing how Wall Street operations are conducted, sent

FREE

To any address. Orders solicited by mail or or wire and promptly executed by us. Address

TUMBRIDGE & CO.,
Bankers and Brokers,
No. 2 Wall St., New York
May 13, 1875

TO THE ORANGEMEN!

Orange Young Britons, and True Blues of the City of Kingston, and Province of Ontario.

THE PRENTICE BOYS of Kingston and of Canada cordially invite you to turn out in regalia with them on the 12th August next, in the City of Kingston, to celebrate the Anniversary of the Opening of the Gates of Derry,

J. C. HARDY,
Grand Master.
July 17, 1875.

NEW WARE ROOM

Opened on the Corner of King and Princess Sts.

FIRST PRIZE ORGANS,

PIANOS, ORGANS & MELODEONS.

WE always keep on hand Organs and Melodeons of the best Canadian make, and have now in stock excellent ENGLISH UPRIGHT PIANOS (made by Broadwood, Chapell &c.,) to which we invite attention. Also a few Pianos to rent.

We feel confident that our own Instruments will continue to sustain their well-earned reputation.

☞ Factory and Warerooms, corner of Princess and Ontario Sts., Kingston.

WEBER & CO
Dec 10, 1874.

Hall, Parlor Cooking Stoves
FOR WOOD OR COAL.

McKelvey & Birch
TINSMITHS,
Plumbers & Coppersmiths,
NO. 22 BROCK STREET.
Feb 16, 187

TO FARMERS AND BUILDERS

Another Reduction in

SHINGLE AND CUT NAILS

—AT—

CORBETT & CO'S

Hardware Store, King St.

Also a great clearance sale of Tinware, Stoves and Lamps, which will be sold very low for cash. Also a large stock of Scythes, Snaths, Hay Rakes, Hay Forks, Machine Oil and a general stock of Hardware.

Coal Oil only 30 Cents per Gallon
in Cans of 5 gallons at
WM. CORBETT & CO'S.

N.B.—The cheapest place in the city for Eavetroughs and Conductor Pipes. Special attention given to roofing and repairing.
July 24, 1875.

CONFECTIONERY

Wholesale and Retail,

—AT—

J. REID'S.

CHOICE CANDIES

OF EVERY DESCRIPTION AND IN QUANTITY

☞ ALL FRUITS kept in their seasons
AT J. REID'S,
July, 1875. Princess Str

USE

Japanese Garden Powder,

For Destroying Insects on Plants!

Caterpillars on Currant and Gooseberry Bushes, Meldew on Grapes, Vines, Bed Bugs, &c., &c.,

MANUFACTURED BY

G. S. HOBART,
MEDICAL HALL.
June 12, 1875.

JUST RECEIVED:

TURKEY BATHING TOWELS,
FLOATING BATHING SOAP,
SILVER SOAP,
DOG SOAP,
HOFF'S MALT EXTR
MOTHER'S RELIEF,
CINGALESE HAIR RENEWER,
TRUSSES, (assorted.)
Also on hand:
AMPUTATING INSTRUMENTS, single or in sets,
TOOTH FORCEPS,
PHYSICIANS MEDICINE CASES, and a number of
SELF-REGISTERING FEVER THER MOMETERS.

C. H. LAVELL & CO.,
16 Princess Street.

☞ Medicines may be obtained at any time during the night on *ringing the bell.*
June 11th 1875.

ROOM PAPER!

WM. ROBINSON

Begs to call the attention of the public to a large arrival of GOLD, SILVER TINTED AND SATIN PARLOUR PAPER, the finest ever brought to the city, together with all other description of Room and Hall Paper, Decorations, &c., at the

City Paint Shop
And Room Paper Depot,
Bagot Street,
Where House, Sign & Window Shade Painting, Decorating, &c., will be done on the shortest notice, best style and cheapest rate.

WM. ROBINSON
April 22, 1875.

QUEEN Insurance Company,
OF LIVERPOOL AND LONDON.
Capital - £2,000,000 Stg.

Head Office for Canada, Montreal.
FORBES & MUDGE, Chief Agents

The undersigned has been appointed Agent for the City of Kingston and is prepared to effect Fire and Life Insurance at current rates
OFFICE—Princess street.

S. S. PHIPPEN.
May 14, 1875.

BLATCHLEY'S
HORIZONTAL
Ice Cream Freezers!

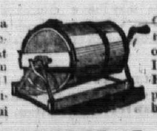

Awarded a Silver Medal, First Premium over all Competitors, at semi Centennial Exhibition of Franklin Institute, Philadelphia, October, 1874.

FOR SALE AT

Horsey's Hardware House,
165 and 167 Princess St.
June 18, 1875.

JOH. HUFF'S

MALT EXTRACT!

Purveyor to H. R. H's. the Prince and Princess of Wales. By appointment to the Principal Courts of Europe.

HOFF'S MALT EXTRACT, patronized by the Prince of Wales and Royal Family of Great Britain and Principal Courts of Europe; Nobility and Gentry of England and the Continent, also by the principal Physicians and Medical Practitioners at home and abroad.

HOFF'S MALT EXTRACT is beneficial in cases of weakened or diseased digestion; in obstinate catarrhs and coughs; hoarseness; catarrhal diseases of the bronchial tubes; in cases of incipient and progressive tubercular consumption; and in cases of bodily weakness and exhaustion.

HOFF'S MALT EXTRACT has the best and most testimonials of any medicinal and invigorating preparation yet produced. It is in high repute, and the demand fast increasing, while the testimonials daily received fully bear out its intrinsic worth.

HOFF'S MALT EXTRACT has by its own intrinsic merits earned for itself a reputation as a curative and invigorating remedy, not surpassed by any other. It possesses a very agreeable flavor, and is adapted to the most enfeebled digestion.

HOFF'S MALT EXTRACT—Pamphlets with directions for use, testimonials and distinctions from Emperors, Kings, Princes, and Physicians, with medals from learned Societies, may be had of the undersigned. Price 75 cts. per Bottle

Sold by HY. SKINNER, Wholesale Druggist, Princess street, Kingston; and Retail by all city Druggists.

ASCHER & CO.,
Sole Wholesale Agents Dominion of Canada, Montreal
May 10, 1875.

MONEY TO LOAN.

SIXTY THOUSAND DOLLARS TO LOAN on favourable terms, in large or small sums for long or short periods. Money received on deposit to bear interest. Apply to

THOS BRIGGS,
Manager Frontenac Loan and Investment Society. Office—Clarence street opposite the Post Office, Kingston
Feb. 1874

FOR SALE.

VIEWS OF THE COURT HOUSE!

Before and after the Fire, from Negatives by R. W. Barrow.

SHELDON & DAVIS,
72 King Street,

Young Ladies' Journal

FOR AUGUST

—AND—

FAMILY HERALD

FOR JULY.

RECEIVED

AT THE

CITY BOOK STORE,

T. McAULEY & CO.
July 16, 1875.

A. F. BRYANT,
(From London, England,)
Piano Forte Maker
AND REPAIRER,

BEGS leave to inform the citizens of Kingston and vicinity, that he has commenced the above business, and is prepared to execute all kinds of REPAIRING AND TUNING on the most reasonable terms, and having worked the past 17 years at all its branches, both in England and the United States, and the past four years in Ottawa, feels confident of being able to give general satisfaction.

Mr. B. has so many calls out of Ottawa that for the future he must spend half his time in the neighboring Towns and Villages. Any Pianos repaired by A. F. B. not giving satisfaction, as near as can be expected from the class of instruments, no charge will be made.

Numbers of references can be had if required. ☞ Orders may be left at the City Hotel, Princess street, Kingston.
June 2, 1875.

Carriages, Carriages.

THE Subscriber begs to inform his numerous friends and the public at large that he has now on hand and in course of construction a varied assortment of

OPEN AND TOP BUGGIES!

Phaetons, Light and Heavy Democrats, Platform Business Waggons, of Superior Style, Platform Market Waggons, &c., &c

Which he is prepared to sell on reasonable terms for cash.

John F. McDermott,
KING STREET, EAST.

☞ N.B.—Repairs promptly attended
Feb 9, 875

MONTGOMERY'S
QUADRILLE BAND

IS OPEN FOR ENGAGEMENTS for Balls, Parties and other entertainments on reasonable terms and on the shortest notice.

ADDRESS—71 Ontario street, over the Agricultural Insurance Office, and opposite the Anglo American Hotel.

WM. MONTGOMERY,
May, 1875.

EXTENSIVE
—AND—
Choice Assortment
—OF—
FLOWER SEEDS, EVERLASTINGS AND ORNAMENTAL GRASSES
—AT—
Heath & Gunn's
DRUG STORE.
47 Princess Street.

FRENCH AND GERMAN ASTERS,
German Stocks,
Mignonettes,
German Wall Flowers,
Cocks Combs,
French Double Balsams,
Holly Hocks,
Petunias,
Portulacas,
Phloxes,
Sweet Peas,
Calcielarias,
Carnations,
Picotee Pinks,
Zinnia Elegans, &c.

ALSO, GARDEN SEEDS in great variety, MIXED GRASSES for Lawns, &c.
May 3rd, 1875.

LYON'S
Patent Metallic
STIFFENER
PREVENTS
BOOTS & SHOES
FROM
Running Over.

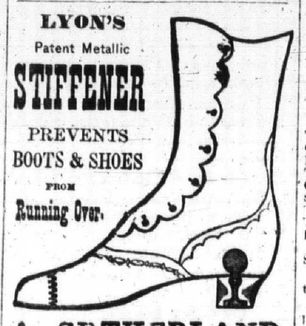

A. SUTHERLAND,
BOOT MAKER,
26 Princess St., Kingston,
AGENT.
July 23, 1875.

PURE
Wines and Liquors,

Imported Direct from France of all the different Brands of
Wines, Brandies, &c., &c.,
Ales XX and XXX,
Porter XX and XXX,
French Brandy Colouring,
(a very superior article,)
Champagne Cider,

Some of the best ever introduced in this Market.

Geo. Thompson & Co.,
KING STREET

Kingston Mechanics' Division,
No. 374.
SONS OF TEMPERANCE.

REGULAR MEETING EVERY MONDAY evening at 7:30 o'clock, in the Hall, corner of Brock and Wellington streets.

Come and join in the Temperance cause. Sabbath afternoon Meeting at 4 o'clock. All are invited.
Feb 10, 1875

A. McCORKELL,
Boat Builder,
Ontario Street, Kingston, Ontario,

HAS ON HAND ready finished for sale a large assortment of *First-Class Cedar Bright Varnished Skiffs*, for model, speed, beauty of finish and workmanship cannot be excelled in this city or any other in Canada. Also painted Skiffs kept on hand.

Fastest sailing Yachts built to order. Skiffs to order, such as I obtained prizes with at the Provincial Exhibitions of Quebec and Ontario for the past number of years.

Work to be sent from Kingston to be paid for before leaving the establishment.
April 7, 1875.

G. W. Abrams,
PRINCESS ST. KINGSTON
3½ Doors above the Medical Hall, in Reyner's old stand.

IS PREPARED TO SUPPLY
Pianos from $75 and Upwards.
Organs from $50 and Upwards
Melodeons - - $40 and Upwards.
SEWING MACHINES from $5 upwards.
FARMING IMPLEMENTS, from the PLOUGH to the THRESHING MACHINE.
General Agent in Kingston District for FROST & WOOD'S Celebrated Steel Ploughs Mowers and Reapers, Horse Rakes Threshing Machines, &c., also "Queen of the Harvest" FANNING MILL—best in the World.
All Orders and Repairs carefully Attended to.
Sheet Music, Sewing Machines, Needles, Oil, Thread, &c., always on hand
June 1, 1875.

OILS, PAINTS, AND VARNISHES, CHISELS, PLANES, AUGERS, Nails, Spikes, Tacks, Water Lime, Land Plaster
And a large supply of HARDWARE FOR SALE—CHEAP.
AT M'MILLAN'S.
Hardware House, Princess Street.

TO BUILD UP A CITY
USE ITS
MANUFACTURES

IF you want Wood or Coal Stoves, Plough Castings, Harrows, Cultivators, Field or Lawn Rollers, Coolers, Dairy Kettles, Cemetery or Ornamental Railings or Castings, Stamped Plain or Japanned Tin Ware, call at the

Victoria Foundry Warerooms
NO. 8 BAGOT ST.,
CHOWN & CUNNINGHAM.
Examine samples and leave orders.

$5 TO $20 per day. Agents wanted. All classes of working people of either sex, young or old, make more money at work for us in their spare moments, or all the time, than at anything else. Particulars free. Post card to States costs but one cent. Address G. Stinson & Co. Portland, Me.

ICE CREAM
—AND—
Soda Water!
WITH CHOICE FRUIT SYRUPS AT THE
BAZAAR.
A choice assortment of Cakes and Pastry fresh everyday at the Bazaar.

REES BROS.
MANUFACTURING CONFECTIONERS.
159 Princess Street.
July 24, 1875

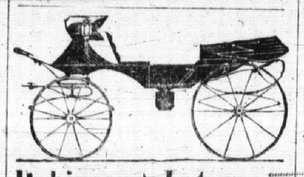

Robinson & Laturney.
CARRIAGE BUILDERS,
Princess Street, Kingston,

Are now selling off at the following REDUCED PRICES:

Three Spring Top Phetons	$200 00
Open Phetons	125 00
Basket Phetons	150 00
Top Buggies	150 00
Open Buggies	90 00
Side Spring Buggies	75 00
Two Seated Democrats	95 00
Three Spring Market Waggons	100 00
Lumber Waggons, (with box)	62 50
do (without box)	55 00

Sarven Pat Wheels $10 to $15 extra.

The above are all made from the best material and warranted to give satisfaction.

Orders received for any style of Vehicle and promptly filled. All kinds of repairing done on the shortest notice.

All the wheels on the waggons of the great 4-Paw Show are of the Sarven pattern.

ROBINSON & LATURNEY.
July 27, 1875

NOTICE to CONTRACTORS.

THE TIME for receiving tenders for the Wrought and Cast Iron Fittings, Bookcases, Galleries, &c., required for the New Parliament Library Building, Ottawa, has been extended to the 10th day of August next.

By order, F. BRAUN,
Secretary.
Department of Public Works,
Ottawa, July 30, 1875.

NEW AND CHEAP.

We are just in receipt of our Spring supply of

LAWN MOWERS

a much Cheaper quality than any introduced into the market heretofore, which we sell under makers' list.

Also a new and simple HORSE POKE which every farmer should use, and a well assorted stock of HARDWARE, Iron, Steel, Spades, Shovels, Hoes, Garden, Rakes, Tools, Carriage and Harness Trimmings, Bird Cages, a large variety.

CHILDREN'S CARRIAGES!
Best Makes, Wholesale and Retail.

A. Chown & Co's.
NO. 7 BAGOT STREET.
May 28, 1875.

Beaver Grocery.

Choice Hams and Bacon!
JUST ARRIVED.

SUPERIOR BOTTLED ALES & PORTER, Cosgrove & Co., LaBatts, Taylor & Co., well up and in splendid order.

Our 40 cent Green, Black and Japan Teas give general satisfaction.

SUGARS down and selling Cheap. Call and see our goods and prices.

J. Halligan & Co.,
BROCK STREET,
Near the Market Square
May 14 1875.

PIANOFORTE TUNING

JOHN REYNER, Tuner, Repairer and Regulator of Pianos, Organs and Melodeons Guarantees to tune on equal temperament Old Pianos recapped and repaired and made as good as new if taken in time.

Orders left at the store of Mr. Abrams, Princess street, or Mr Stacey, King street, will receive prompt attention.
May, 1874.

WALKEM & WALKEM,
ATTORNEYS, SOLICITORS, &c., King ston, opposite the Post-Office.
RICHARD WALKEM | JHESSE B. WALKEM

Daily British Whig

WEDNESDAY EVEN'G, AUG. 4, 1875.

ALEXANDER THE GREAT.

CHILD—
How big was Alexander, Pa, that people call him great?
Was he like old Goliah, tall, his spear a hundred weight?
Was he so large that he could stand like some tall steeple high,
And while his feet were on the ground, his hands could touch the sky?

FATHER—
Oh no, my child, about as large as I, or uncle James,
'Twas not his stature made him great, but greatness of his name.

CHILD—
His name so great? I know 'tis long, but easy quite to spell,
And more than half a year ago I knew it very well.

FATHER—
I mean, my child, his actions were so great, he got a name
That everybody speaks with praise who tells about his fame.

CHILD—
Well, what great actions did he do? I want to know it all.

FATHER—
Why, he it was who conquered Tyre, and levelled down her wall,
And thousands of her people slew; and then to Persia went,
And fire and sword on every side through many a region sent:
A hundred conquered cities shone with midnight burnings red,
And, strewed o'er many a battle ground, a thousand soldiers bled.

CHILD—
Did killing people make him great? Then why was Abdel Young,
Who killed his neighbor, training day, put into jail and hung?
I never heard them call him great.

FATHER—
Why, no, 'twas not in war,
And him that kills a single man, his neighbors all abhor.

CHILD—
Well, then, if I should kill a man, I'd kill a hundred more,
I should be great, and not get hung like Abdel Young before.

FATHER—
Not so, my child, 'twould never do; the Gospe bids be kind.

CHILD—
Then they that kill, and they that praise, the Gospel do not mind,

FATHER—
You know, my child, the Bible says that you must always do
To other people, as you wish to have them do to you.

CHILD—
But, Pa, did Alexander wish that some strong man would come
And burn his house, and kill him too, and do as he had done?
And everybody calls him great for killing people so:
Well, now, what right he had to kill, I would be glad to know.
If one should burn the buildings here, and kill the folks within
Would anybody call him great, for such a wicked thing?

Bears.—Since Messrs. Perry Davis & Son commenced the manufacture of Bearine, the Canada trapper has found a lucrative business in capturing old Bruin. Messrs. Davis & Son pay a good price for the grease, and the skins are always sought after. Messrs Davis & Son have a mode of refining the grease, perfuming it, &c., making it superior to any others we have ever seen.

PRINCE METTERNICH'S ESTIMATE OF MAZZINI.—It is said that forthcoming memoirs of Prince Metternich will be found the following tribute to the great powers of Mazzini:—'I have had to struggle against the greatest of soldiers, and to maintain harmony between the emperors, a czar, a sultan, a pope, kings, princes and republics; to untangle twenty times and tangle also court intrigues; but the thing that gave me most thread to unravel was a little scoundrel of an Italian—thin, pale uncombed, sloven, but eloquent as a tempest stormy as an apostle, cunning as a thief, ready as a comedian and indefatigable as a lover. They called him Joseph Mazzini.'

Know Thyself.

That great educator, profound thinker, and vigorous writer, Herbert Spencer, has wisely said: 'As vigorous health and its accompanying high spirits are larger elements of happiness than any other things whatever, the teaching how to maintain them, is a teaching that yields to no other whatever.' This is sound sentiment, and one great want of the present age is the popularization of Physiological, Hygienic, and Medical science. No subject is more practical,—none comes nearer home to every man and woman than this. 'The People's Common Sense Medical Adviser, in Plain English, or, Medicine Simplified,' by R. V. Pierce, M.D., is a book well calculated to supply a manfest want, and will prove eminently useful to the masses. It contains about nine hundred pages, is illustrated with over two hundred and fifty wood-cuts and fine colored plates; is printed on good paper, and well bound. It is a complete compendium of anatomical, physiological, hygienic and medical science, and embodies the latest discoveries and improvements in each department. It has been the author's aim to make the work instructive to the masses, and hence the use of technical terms has been as far as possible, avoided, and every subject brought within the easy comprehension of all. An elevated moral tone pervades the entire book. While it freely discusses, in a scientific manner, the origin, reproduction, and development of man, it does not pander to depraved tastes, perverted passions, or idle curiosity, but treats in a chaste and thorough manner of all those delicate physiological subjects, a proper knowledge of which acquaints us with the means for preserving health, and furnishes incentives to a higher and nobler life. The author, who is also the publisher of the work, anticipating a very large sale for it, has issued twenty thousand copies for the first edition, and is thus enabled to offer it (post-paid) at one dollar and fifty cents per copy,—a price less than the actual cost of so large a book, if published in only ordinary-sized editions. Those desiring a copy should address the author, at Buffalo, N. Y., without delay.

THE O'CONNELL CENTENNIAL.—The Sons of St. Patrick have completed their arrangements for their excursions to Kingston on the 6th of August, having chartered a special train from the G. T. Railway, which will leave at the advertised time and run into the city, thus saving the inconvenience and expense of cab hire. The train will return at an early hour in the evening. The Irishmen of Brockville, Prescott, Wolfe Island and the villages and towns adjacent to Kingston will attend, and this will make the gathering the largest of the kind ever held in this city. Besides the procession held in the forenoon, a monster picnic will be held in the afternoon, at which base ball matches, dancing and every kind of amusement will take place. We anticipate for the largest number who intend to avail themselves of this cheap trip, an amusing and comfortable time.—*Belleville Ontario.*

DEBTS OF LARGE CITIES.—London has a debt of nearly twenty six millions, Manchester sixteen millions, Leeds some twelve millions, and taking the cities of England in order of their indebtedness, it will take twenty-one of them, including the above, with an aggregate population of six millions, to get a debt as big as that of the city of New York. London and the surrounding municipalities owe less than half as much as Boston. Cities like Liverpool and Manchester are vastly less encumbered than cities of the same class in America. Birmingham, for example, owes $2,365,000, or less than some American cities having one eleventh of its population. Chicago has the best claim to solvency among the American cities. She owes less than half as much as Boston, and twelve millions less than Baltimore.

EXTRAORDINARY SCENE. A Solemn Vow by 1500 Men.—On Sunday the members of the "Confraternity of the Holy Family" held a meeting in the Roman Catholic chapel, Hill street, Newry. The building was densely crowded, 1500 members of the confraternity being present. After a sermon by the Rev. Henry Harbison, superior of the Redemptorist Order, the 1500 men connected with the Holy Family held up their medals and ribbins in their right hand, and solemnly and audibly promised "never again to drink in public house on Saturday nights or on Sundays." Those who have taken this solemn vow are generally working men; and already the publicans are complaining of a great falling off in business.—*Correspondent of Belfast News Letter.*

THE CELEBRATION IN DUBLIN.—It is stated that the British Government intend to concentrate in Dublin all the available troops from the Curragh Camp, in anticipation of disturbances at the O'Connell celebration. The promoters expect, with the aid of contingents of Irishmen from Scotland, England, America and the continent, that fully one million men will take part in the procession through the city. Great preparations are being made in every direction. The oration in honor of the nativity of O'Connell will be delivered in the open air, in Sackville street, by Lord O'Hagan. During the week ending the 21st of July, £482 had been received for the celebration fund.

Five Minutes for Refreshments.—Everybody who has travelled by railroad has heard the above announcement, and has probably suffered from eating too hastily, thereby sowing the seed of Dyspepsia. It is a comfort to know that the Peruvian Syrup will cure the worst cases of Dyspepsia, as thousands are ready to testify.

Hemorrhoids (or Piles) are permanently cured by Mathieu's Pile Ointment, or money refunded. Price $1 per Pot, or 6 Pots for $5. Sold wholesale and retail by the Wingate Chemical Company, Montreal and retail by all druggists, or will be forwarded to any address on receipt of price by Dr. E. Mathieu, 195 Notre Dame Street, Montreal.

It is strong testimony to the popularity and usefulness of the Cocoaine that it has a host of imitators. Consumers will do well to observe that the full name, "Burnett's Cocoaine," is printed on the wrapper, and is blown in the glass. Our legal success in doing with infringements upon our name and rights will protect the public, if only a little care is used. This tribute of imitation is paid to our meritorious and successful preparations.

Just as Good.—One of my friends who had been using your (Fellows') Compound Syrup of Hypophosphites for Consumption, was induced by one of our druggists to try a bottle of a preparation of Hypophosphites, which he said was "just as good if not better." The result was half a bottle taught him that he would consult his safety, he must return to your syrup again. Geo. C. Fout, Marsden House, Hoper, Baltimore, Maryland.

☞ Consumption so prevalent and so fatal is dreaded as the great scourge of our race, and yet in the formative stages, all pulmonary complaints may be readily controlled by using "Bryan's Pulmonic Wafers." They will relieve the worst cough in a few minutes, and have a most beneficial influence on the bronchial and pulmonary organs—but they must be used in time. Public speakers and singers will also derive great benefit by using them. Sold by all medicine dealers, at 25c per box.

A Question.—Why will people keep four or five ill looking sickly horses to do the work that one good horse might perform? If the horse has the heaves, is broken winded, has a cough or cold, or his wind is affected; if his appetite is bad, or his digestive organs, deranged, has a rough skin or is hide bound, we would in all cases recommend the use of "Darley's Condition Powders and Arabian Heave Remedy"—it never fails to benefit, and almost always removes the disease; it is free from anything that can injure, and may be used at all times with safety. Try it and you will be satisfied. Remember the name and see that the signature of Hurd & Co. is on each package. Northrop & Lyman, Toronto, Ont., proprietors for Canada. Sold by all medicine dealers.

WHAT THEY SAY OF IT! A FEW FACTS FOR THE PEOPLE.—There are but few preparations of medicines which have withstood the impartial judgment of the people for any great length of time. One of these Dr. Thomas' Eclectric Oil. Read the following and be convinced:—Thos. Robinson, Farnham Centre, P.Q. writes, "I have been afflicted with rheumatism for the last ten years, and have tried many remedies without any relief, until I tried Dr. Thomas' Eclectric Oil, and since then have had no attack of it. I would recommend it to all." —J. H. Earl, Hotel Keeper, West Shefford, P.Q., writes, "I have been troubled with liver complaint for several years, and have tried different medicines with little or no benefit, until I tried Dr. Thomas' Eclectric Oil, which gave me immediate relief and I would say that I have used it since with the best effect. No one should be without it. I have tried it on my horses in cases of cuts, wounds, etc., and think it is equally as good for horse as for man."—A. Maybee, merchant, Warkworth, writes, "I have sold some hundreds of bottles of Eclectric Oil, and it is pronounced by the public, 'one of the best medicines they have never used;' it has done wonders in healing and relieving pain, sore throats, etc., and is worthy of the greatest confidence."—Joseph Rusan, Township Percy, writes, "I was persuaded to try Thomas' Eclectric Oil for a lame knee which troubled me for three or four years, and I never found anything like it for curing lameness. It is a great public benefit."—A. M. Hamilton, Warkworth, writes, "For weeks I was troubled with a swelled ankle, which annoyed me very much. Mr. Maybee of this place induced me to try Eclectric Oil, and before one bottle was used I was cured. It is a most remarkable medicine."

☞ Sold by all medicine dealers. Price 2 cents.

Prepared by S N Thomas, Phelps, N.Y., and Northrop & Lyman, Toronto, Ont., sole Agent for the Dominion. Note.—Eclectric—Selected and Electrized. Sold in Kingston by E. H Parker, J.G. King, Heath and Gunn, G S. Hobart Jas. McCammon, and all medicine dealers.

BEARINE!

Prepared from the Pure Grease of the Canada Bear.

This delightfully perfumed preparation imparts a soft glossy finish to the Hair inclining it to remain in any desired position. It gives the Hair not only a luxuriant growth, but arrests greyness, baldness, and other diseases of the head and scalp. Genuine Bear's Grease has long been held in high esteem as a valuable article for Dressing the Hair. It has been highly commended and used by eminent Chemists and Physicians of every country. Each bottle is enclosed in a card board box surrounded by a finely engraved wrapper, forming a package both ornamental and useful on every Ladies' Dressing Table.

Sold by all Druggists. Price 50c per pckg
PERRY DAVIS & Son, sole proprietors
Montreal.
Kingston, March 17, 1875.