ALLAN LINE!

Liverpool, Londonderry & Glasgow

CARRYING THE CANADIAN AND UNITED STATES MAILS.

TWENTY-TWO splendid Iron Steamships, full powered, double engined, Clyde-built

Circassian	*Austrian*	*Canadian*
Polynesian	*Nestorian*	*Acadian*
Sardinian	*Moravian*	*St. Patrick*
Hibernian	*Peruvian*	*Newfoundland*
Corinthian	*Nova Scotian*	*Waldensian*
Scandinavian	*N. American*	*Phœnician.*
Prussian	*Manitobian*	*Corinthian.*

THE STEAMERS OF THE

LIVERPOOL MAIL LINE

(Sailing from Liverpool every THURSDAY, and from Quebec every SATURDAY, calling at Lough Foyle to receive on board mail mails and passengers to and from Ireland and Scotland, and to be despatched from Quebec.

Polynesian	8th May
Prussian	15th "
Scandinavian	22d "
Moravian	29th "
Sarmatian	5th June
Peruvian	12th "
Polynesian	19th "
Rates of Passage from Quebec:—	
CABIN	$70 to $80
STEERAGE	$29

The Steamers of the

GLASGOW LINE

are intended to sail from the Clyde every Tuesday and from Portland about every Thursday

Manitobian	about 6th May
Dominion	13th "
Wyoming	20th "
Canadian	27th "
Corinthian	3rd June
Hibernian	10th "
Rates of Passage	
Cabin	$60.
Intermediate	40.
Steerage	20.

Prepaid Passage Certificates.

Persons wishing to send for their friends can obtain Passage Certificates for $25. The tickets are good for one year and the amount is refunded, less a small deduction, if not used.

The Government of Ontario

Allows a bonus of $6.00 per head to farm labourers and servants, after a residence of three months in Ontario.

Full information will be given by the Agents as to necessary certificates to be obtained in order to be entitled to this bonus.

Remittances by parties wishing to send for their friends can be made at the lowest rates.

For passage apply at the Company's Offices, Allan Line, Montreal; or to

H. BOURLIER, General Agent, Toronto, Ont.

FOLGER & HANLEY, Agents, Office, foot of Brock Street.

April 13, 1875.

DOMINION LINE.

This Line is composed of the following first class full powered Clyde built Steamships, and will perform regular service between

LIVERPOOL, QUEBEC AND MONTREAL

IN SUMMER, AND

LIVERPOOL & BOSTON

IN WINTER,

Sailing from Liverpool every Wednesday, calling at Belfast Lough, to take on cargoes and passengers.

Vessel.	Tons.	Commanders.
Montreal	5,000	Building.
Dominion	5,000	Capt. Roberts
Ontario	3,800	" Bonnette
Memphis	3,000	" Mellon.
Texas	3,250	" Laurenson
Mississippi	2,300	" Jones
Quebec	2,300	" Bennett.
Indus	1,824	" Reid.

Vessels have very superior accommodation for Cabin and Steerage passengers.

RATES OF PASSAGE:

Cabin - - - - - - - $80.
Return Cabin - - 140
Steerage at Reduced Rates.

Prepaid tickets issued at lowest rates to parties desiring to bring out their friends.

J. TORRANCE & Co., General Agents, Montreal.

C. F. GILDERSLEEVE, Agent, Clarence Street, below British American Hotel, Kingston.

April 23, '75.

An arrangement has been completed, by which this Company has a benefit of the renewals and business here of the Agricultural of Watertown, which at once places the Company in possession of a large and profitable business.

R. W. VAN DE WATER, Agents, Kingston.

June 22 1874.

Cape Vincent, Garden Island, Wolfe Island and Gananoque

STEAMBOAT ROUTES, '75.

THE STEAMERS

Maud, Pierrepont and Geneva.

ONE of the above Steamers will leave Kingston for Cape Vincent at 6:40 a.m. and 2:0 p.m., connecting with Rome and Watertown Railroad, Oswego Railroad, Northern Syracuse Railroad and New York Central Railroad. Also with steamer *Boston* for Clayton and Alexandria Bay. Pullman cars from Cape Vincent for East and West.

RETURNING, on the arrival of trains at 10 a.m. and 5 p.m., making close connection with Grand Trunk Railroad, Royal Mail Line, Bay Quinte and Rideau Canal Steamers at Kingston.

FOR GANANOQUE daily, at 3:15 p.m., (Sunday and Monday excepted)

Leaving Gananoque daily at 7 a.m. (Sunday and Monday excepted) calling at Howe Island both ways.

Leave for Wolfe & Garden Islands

On Mondays, Tuesdays, Thursdays and Saturdays at 6:0 o'clock a.m., 11:30 a.m., 2 o'clock p.m. and 3:45 p.m.

Returning at 7 o'clock a.m., 9:15 o'clock a.m., 1 p.m., and 2:30 p.m., (excepting 7 on Monday.

On Wednesdays and Fridays at 6:40 o'clock a.m., 11:30 a.m., 2 p.m., and 3:15 p.m.

Returning at 9:15 o'clock a.m., 1 p.m., and 2:30 p.m.

SUNDAY

9:30 o'clock a.m., 11:30 a.m., 1:15 p.m., and 3 p.m. Returning, 10 o'clock a.m., 12:30 p.m., 2 p.m., and 4:30 p.m.

For Tickets and information apply to

FOLGER & HANLEY, Foot of Brock Street.

June 12, 1874.

Kingston and Oswego.

THE STEAMER

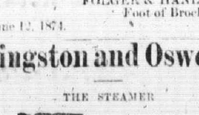

KINCARDINE,

CAPTAIN READ,

LEAVES KINGSTON EVERY MONDAY and Tuesday evening at 8 o'clock for Oswego.

Leaves Oswego every Tuesday and Friday evening at six o'clock for Kingston and Bay of Quinte ports.

Cabin Fare to Oswego $1.50.

For Tickets and all information apply to

JAMES SWIFT, Agent, St. Lawrence Wharf.

May 5, 1875.

FOR PICTON, BELLEVILLE and INTERMEDIATE PORTS.

The Royal Mail Upper Cabin Steamer

ROCHESTER,

CAPT. J. J. CAMPBELL,

WILL LEAVE CARRUTHERS' WHARF at 3 p.m., arriving at Picton about 7 p.m. RETURNING—Leaves *Mondays, Wednesdays and Fridays*, Belleville 5 a.m., Picton 8 a.m., arriving in Kingston about 12:15.

Tuesdays, Thursdays and Saturdays—Belleville 2:45 a.m., Picton 6 a.m., arriving at Kingston about 10 a.m.

C. H. HATCH,

May 1st, 1875.

Richelieu and Ontario Navigation Company.

ROYAL MAIL THROUGH LINE.

COMPRISING the following first class Iron and Composite Upper Cabin Steamers between Hamilton, and Quebec:

CORSICAN	Captain Sinclair
SPARTAN	" Pearson
CORINTHIAN	" Farrell
PASSPORT	" Sherwood
ALGERIAN	" Trowell
MAGNET	" Bailey

One of the above Steamers will leave for Toronto and Hamilton, calling at Intermediate Ports, on every evening, (Sundays excepted) at **5.30 P. M.** Also one will leave for Montreal and Quebec at **5 a.m.**

For passage Tickets and any information apply at the Lake and River Steamboat Office, St. Lawrence Wharf, foot of Johnson street.

C. H. HATCH, Passenger Agent.

May 28, 1875.

FAST TIME TO OSWEGO

BY RAIL!

Leaves Twice a Day

FARE:

$2.50 American Currency, Return Tickets $4.50.

FOLGER & HANLEY, Agents.

June 7, 1875.

GUARDIAN Assurance Company,

OF LONDON, ENGLAND.

(Established 1821.)

Subscribed Capital	£2,000,000 Stg.
Total Invested Funds upwards of	£2,850,000 Stg.
Annual Income	£700,000 Stg.
Funds Invested in Canada	$100,000

Insurances against loss by Fire accepted at the lowest current rates and claims settled without reference to the Board in London.

ROBERT SIMMS & CO.,
GEORGE DENHOLM,
Gen. Agents for Canada
R. W. VAN DE WATER,
Agents for Kingston, Ontario street

CANADA AGRICULTURAL INSURANCE CO'Y.,

Capital - - - - $1,000,000

OFFICE—145 St. JAMES STREET MONTREAL.

PRESIDENT.—Col. A.C. DeLotbiniere Harwood D. A. G.

VICE PRESIDENT.—Wm. Angus, Esq.

MANAGING DIRECTOR AND SECRETARY.—Edward H. Goff.

DIRECTORS:

Col. L. Harwood, Montreal; Rev. P. Leblanc, (Bishop's Palace,) Montreal; A. DesJardins, Esq., M.P., Montreal; Wm. Angus, Esq., Montreal; Wm. Angus, Esq., Montreal, *President Canada Paper Company*; J. B. Pouliot, Esq., M.P., Riverie du Loup; L. Molleur, Esq., M.P., St. John's, (*President St. John's Bank*); G. Baby, Esq., M.P., Joliette; Edward H. Goff, Esq., Montreal; Arthur Dansereau, Esq., Montreal, (*Editor La Minerve*); Col. A.A. Stevens, Montreal; Thos. Logan, Esq., Sherbrooke; T. H. Mallony, Esq., Quebec; L. B. A. Charlebois, Esq., Laprairie; Chs. Frs. Painchaud, Esq., M. D., Varennes; L. H. Blais, Esq., Montmagny.

This Company is organized for the express purpose of insuring Farm Property and Private Residences, and it is the determination of its Directors to confine its operations strictly to this class of business, thus avoiding heavy losses from sweeping fires, and hazardous risks.

An arrangement has been completed, by which this Company has a benefit of the renewals and business here of the Agricultural of Watertown, which at once places the Company in possession of a large and profitable business.

R. W. VAN DE WATER, Agent, Kingston.

June 22 1874.

PROVINCIAL Insurance Company,

OF CANADA.

For Fire and Marine Insurance.

HEAD OFFICE - - TORONTO.

PRESIDENT:
The Hon J. H. Cameron, D.C.L., Q.C., M.P.
VICE PRESIDENT:
Lewis Moffatt, Esq., of Moffatt Bros.
OTHER DIRECTORS:
C. J. Campbell, Esq., of Campbell & C. Cassels, Toronto.
W. J. MacDonnell, Esq., President Toronto Savings Bank, Toronto.
A. R. McMaster, Esq., of A. R. McMaster & Bro., Toronto.
H. S. Howland, Esq., Cashier, Merchants' Bank, Toronto.
Geo. Duggan, Esq., Judge of the County Court, County York, Toronto.
A. T. Fulton, Esq., of Geo. Michie & Co., Toronto.
Angus Morrison, Esq., Barrister, M.P., Toronto.
W. Kay, Esq., Goderich.
Manager—Arthur Harvey, Esq.; Geo. A. Hine, Esq., Asst. Sec'y; Fire Inspector, Wm. Henderson, Esq.; General Agent: Marine Department, Capt. C. G. Fortier, Bankers: The Canadian Bank of Commerce.

Insurance effected at reasonable rates on all description of property. Fairness in settlement and an equitable construction of Insurance contracts are the invariable rules of the Company.

R. W. VAN DE WATER, Agent, Office opposite the Anglo American Hotel, Kingston.

March 3, 1874.

STATEMENT OF THE CONDITION OF THE

Ætna Insurance Co'y.,

HARTFORD, CONN., on the 1st day of January, A.D., 1875.

ASSETS AT MARKET VALUE.

Cash on hand and in Bank	$561,169.2
Cash in hands of Agents & in transit	523,518.3
Real Estate	365,000
Mortgage Bonds	1,379,750
Bank & Trust Company Stocks	1,293,540
Railroad Stocks	585,198
Loans on Bond & Mortgage	82,250
Loans on Collaterals	24,347
United States and City Stock and other Securities	1,682,504.40
	$6,497,275.94

LIABILITIES

Claims for losses not due and unadjusted	$245,116.06
Net Assets	$5,521,049.00
Losses paid in 55 years, over	$12,000,000.00

This Company has been doing business in Canada for nearly 51 years, and during that time has secured the public confidence by prompt and liberal settlement of every just claim. It has complied with the laws of Canada by the deposit of Stocks to the extent of $50,000, and is prepared to issue Policies on terms as low as any other first class Company.

JAS. SWIFT, Agent, St. Lawrence Wharf

March 9, 1875.

ONE BOX CLARK'S B 41 PILLS

IS warranted to cure all discharges from the Urinary Organs, in either sex, acquired or constitutional, Gravel or pains in the Back. Sold in boxes, $1,50 cts. each, by all Chemists and Patent Medicine Vendors. Sole Proprietor, F. J. CLARKE.

APOTHECARIES' HALL, LINCOLN, ENGLAND

Sold in England by all Wholesale Patent Medicine houses.

Wholesale Agents for Provinces of Ontario and Quebec:—EVANS, MERCER & Co., Montreal.

Mailed to any address on receipt of P. O.

SCOTTISH IMPERIAL

Insurance Company

Capital - - - - - £1,000,000 Stg.

FIRE DEPARTMENT.

INSURANCES granted against loss or damage by Fire upon almost every species of interest or property, on as advantageous terms as those offered by any other first class office.

J. P. GILDERSLEEVE, Agent at Kingston.

FIRE & MARINE

BRITISH AMERICA

Assurance Company

Oldest Chartered Canadian Company.

HEAD OFFICE, TORONTO, Church Street, Corner of Court St.

AGENCIES IN ALL THE PRINCIPAL CITIES TOWNS AND VILLAGES THROUGHOUT CANADA.

BOARD OF DIRECTORS:

Geo. Percival Ridout, Esq., Governor.
Peter Paterson, Esq., Deputy Governor.
E. H. Rutherford, Esq., Hon. Wm. Cayley and Thos. D. Harris, Esq.

TRUSTEES:

The Hon. Geo. W. Allan, Thos. Street, Sir Jas. Lukin Robinson, Bart., and Geo. Boyd, Esqs.

Manager Marine Department, Wm. Steward Esq., T. W. Birchall, Managing Director.

The British American Assurance Company insures sail and steam Vessels, their freight or cargoes, by the trip, month, season or year, against loss or damage by Fire, or the dangers of Navigation, at the lowest remunerative rates.

This Company continue to insure building and all other descriptions of Property against Loss or Damage by Fire, on the most favorable terms, and at the lowest rates charged by any good Company.

JAS. SWIFT, Agent, St. Lawrence Wharf

May, 1875.

THE TRAVELERS'

Insurance Company,

OF HARTFORD, CONN.

Assets - - - - Jan. 1st '74. $2,694,396.84.

Surplus as regards policy holders, $861,824.00

Grants everything desirable in

Life and Accident Insurance,

On the most Favorable Terms.

The Travelers furnishes everything desirable in either Life or Accidental insurance. It has issued over 302,000 general accident policies and paid Nineteen Thousand Claims for death or injury by accident; the amount thus returned to policy holders averaging about $800 a day for every working day during the past seven years.

In its Life Department it has written 41,151 policies, and its low rate Cash Plan is steadily growing in favour with the insuring public.

DEPOSIT WITH GOVERNMENT $140,000.

Foster, Weld & Brinley, General Agents, 241 St James Street Montreal.

FOLGER & HANLEY, Agents, Ontario Street.

1874.

WESTERN ASSURANCE COMPANY,

OF CANADA.

Fire and Marine.

(Incorporated 1851.)

Capital	$400,000.00
Security to Policy Holders	955,924.00
Annual Premiums	358,858.00

Hon. J. McMurrich, President, Charles McGrath, Esq., Vice President, Bernard Halnan, Esq., Managing Director; Fred. Lovlace, Esq., Secretary.

DIRECTORS:

James Michie, Esq., | Noah Barnhart, Esq.,
John Fisken, Esq., | Robert Beaty, Esq.,
A. M. Smith, Esq., | W. Gooderham, Esq.

Combined to Canada account, no other engaged in the Fire and Marine business has yet attained so large an income from Premiums, which shows beyond a question that the Western holds a leading position in the confidence of the Insurance community.

MARINE DEPARTMENT.

Ocean, Lake and River Risks on Hulls and Cargoes taken at the lowest remunerative rates.

Capt. J. T. Douglas, Marine Inspector.

FOLGER & HANLEY, Agents, Fire and Marine Departments Ferry Wharf, foot of Brock Street.

1874.

PHŒNIX

Marine Insurance Company,

OF BROOKLYN, N.Y.

Head Office for Canada, - Toronto.

CAPT. J. DOUGLASS, Manager.

Capital	$1,000,000
Surplus	1,183,956 12

THIS OLD AND RELIABLE COMPANY is now prepared to insure sail and steam vessels, their freights or cargoes by the trip, month, season or year against loss or damage by fire or the dangers of navigation at as low rates as any other first class company.

OFFICE—Clarence Street.

FOLGER BROS., Agents.

April 12, 1875.

LIVERPOOL, LONDON & GLOBE

FIRE AND LIFE

Insurance Company

Available Assets, $27,000,000.

Claims by the Chicago and Boston Fires, estimated at nearly $5,000,000, were ordered to be paid immediately after the Fires, without any deduction, and in addition gave $10,000 towards the relief of the sufferers.

Rates of Insurance as low as any first class office. Losses paid without reference to the Home office.

Isolated Private Residences taken for three years at very low rates of premium.

THOS. BRIGGS, Agent.

Office, Clarence st., opposite the post Office Kingston, Feb. 6, 1874.

Patents of Invention

Expeditiously and Properly Secured in

CANADA, UNITED STATES AND EUROPE

Patents guaranteed or no charge. Send for printed instructions. Agency in operation 11 years.

HENRY GRIST, Ottawa, Ont., Mechanical Engineer, Solicitor for Patent and Draughtsman.

PHŒNIX

Mutual Life Insurance Comp'y,

Hartford, Conn.

CHAS. JENTIG, Agent for Kingston.

Feb. 1, 187

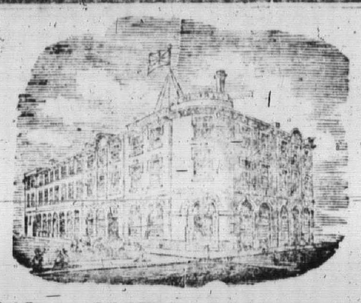

ORGANS AND MELODEONS!

WEBER & CO.,

PIANO MANUFACTURERS.

HAVING MADE ARRANGEMENTS WITH ONE OF THE LEADING MANUFACTURERS both Canadian and American, are prepared to sell ORGANS and MELODEONS at a very small allowance on wholesale prices for cash.

Intending purchasers would do well to give them their orders and save 25 per cent. Every instrument warranted.

Nov. 30, 1874.

CUNARD LINE.

NOTICE!

WITH the view of diminishing the chances of collision, the steamers of this Line take a specific course for all seasons of the year:

On the Outward Passage from Queenstown to New York or Boston, crossing Meridian of 50 at 43 Lat., or nothing to the North of 43.

On the Homeward Passage, crossing the Meridian of 50 at 42 Lat., or nothing to the North of 42.

The British and North American Royal Mail

STEAM SHIPS.

Between New York and Liverpool,

CALLING AT ORK HARBOR.

FROM NEW YORK.		FROM NEW YORK.	
CHINA	Saturday June 26	*ALGERIA*	Wednesday, July 21
RUSSIA	Wednesday June 30	*SCYTHIA*	Wednesday, July 28
BOTHANA	Wednesday, July 7	*RUSSIA*	Wednesday Aug. 4
ABYSSINIA	Wednesday July 14	*BOTHANA*	Wednesday Aug. 11

And every following Wednesday and Saturdays from New York. Steamers marked thus do not carry steerage passengers.

Rates of Passage:

Cabin, $80, $100 and $130, Gold, according to accommodation.
Tickets to Paris, $145, Gold, and upwards.
Return Tickets on favorable terms.
Steerage at Lowest Rates.

Steerage Tickets from Liverpool and Queenstown and all parts of Europe at lowest rates. Through Bills of Lading given for Belfast, Glasgow, Havre, Antwerp and other ports on the Continent, and for Mediterranean ports.

For Freight and Cabin Passage apply at the Company's office, 1 Bowling Green, New York.

For Steerage Passage, at 111 Broadway, Trinity Building, N.Y.

CHAS. G. FRANCKLYN, Agent.

April 23, 1874.

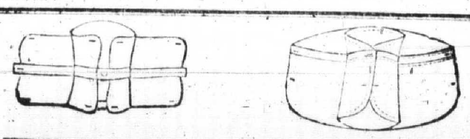

THOS. SEALE,

MERCHANT TAILOR and CLOTHIER,

And Dealer in Gentlemen's Furnishings,

PRINCESS STREET, KINGSTON.

HAS INCREASED FACILITIES for the manufacture of WHITE, DRESS, OXFORD AND FLANNEL SHIRTS, COLLARS, CUFFS, &c., in the newest and most fashionable styles.

Orders received for the same and a perfect fit guaranteed.

Oct., 1874.

STADACONA

Fire and Life Insurance Company,

Authorized Capital - - - - - - $5,000,000.

BOARD OF DIRECTORS:—J. B. Renaud, President, Director Union Bank of L. Canada; Hon. J. Sharples, Vice President, Director Union Bank L. Canada; Hon. E. Chinic, President La Banque Nationale; Celie Tetu, President La Banque Nationale; James G. Ross, President Quebec Bank; John Ross, Director Stadacona Bank; J. B. Cosgrain, Member of Dominion Parliament; Alex. LeMoine, Sec. Treas. Trinity House, Quebec; John Lane, Ship Builder.

HEAD OFFICE—Victoria Chambers, Quebec. CRAWFORD LINDSAY, Secretary.

KINGSTON BOARD OF DIRECTORS:

B. M. BRITTON, Esq. | WM. HARTY, Esq.
H. M. FOLGER, Esq.

OFFICE—Corner of Clarence and Ontario Streets.

Fire Risks of all descriptions taken at fair rates. Policies issued direct from this Office. Prompt and liberal adjustment of losses.

WM. McROSSIE, Secretary. ALEX. BAMFORD, Agent.

March 15, 1875.

Dr. J. Collis Browne's Chlorodyne.

THE ORIGINAL AND ONLY GENUINE.

CHLORODYNE is admitted by the Profession to be the most wonderful and valuable remedy ever discovered.

CHLORODYNE is the best remedy known for Coughs, Consumption, Bronchitis and Asthma.

CHLORODYNE effectually checks and arrests those too often fatal diseases, Diptheria, Fever and Croup. Ague.

CHLORODYNE acts like a charm in Diarrhœa, and is the only specific in Cholera and Dysentery.

CHLORODYNE effectually cuts short all attacks of Epilepsy, Hysteria, Palpitation and Spasms.

CHLORODYNE is the only palliative in Neuralgia, Rheumatism, Gout, Cancer, Toothache, Meningitis, &c.

From Lord Francis Conyngham, Mount Charles, Donegal, 11th Dec., 1868.

Lord Francis Conyngham, who this time last year bought some of Dr. J. Collis Browne's Chlorodyne from Mr Davenport, and has found it a most wonderful medicine, will be glad to have half a dozen bottles sent atonce to the above address.

"Earl Russell communicated to the College of Physicians that he received a despatch from Her Majesty's Consul at Manilla, to the effect that Cholera has been raging fearfully, and that the only remedy of any service was Chlorodyne."—See *Lancet*, 1st Dec., 1864.

CAUTION.—BEWARE OF PIRACY AND IMITATIONS.

CAUTION.—Vice Chancellor Sir W. Page Wood stated that Dr. J. Collis Browne was undoubtedly the inventor of Chlorodyne; that that the story of the defendant, Freeman, was deliberately untrue, which, he regretted to say, had been sworn to.—See *Times*, 13th July, 1864.

Sold in Bottles at 1s. 1½d., 2s. 9d., 4s. 6d. and 11s. each. None is genuine without the word "Dr. Collis Browne's Chlorodyne" on the Government Stamp. Overwhelming Medical testimony accompanies each Bottle.

SOLE MANUFACTURER:—J. T. Davenport, 33 Gt. Russell Street, Bloomsburg, London.

ROYAL Insurance Company,

OF LIVERPOOL AND LONDON.

Liability of Shareholders Unlimited.

Fire and Life.

Capital	$10,000,000
Funds Invested	12,000,000
Annual Income	5,000,000

Every description of property insured at moderate rates of premium.

Life Assurances granted in all the most approved forms.

STRANGE & STRANCE,

KINGSTON AGENTS.

Office, Clarence Street.

Feb 16, 1875

JOSEPH WADDINGHAM'S Steam Planing Mill,

Sash and Door Factory,

ONTARIO STREET, opposite Kingston Foundry, Kingston, Ont.

All descriptions of Doors, Panelling, Sashes, Blinds, Mouldings, &c., made to order at shortest notice of best seasoned material. Stock sizes kept constantly on hand. Planing, Resawing, Band Sawing, Turning in all its branches and general wood shaping to order. Steamboat and Vessel Joiner Work laid out and prepared. As a sample of work the public are referred to the Canadian Navigation Company's new steamer *Algerian*, the Joiner Work of which is from this establishment.

Aug. 4, 1874.

PRINTING, &c., at the BRITISH WHIG OFFICE.

PIANOFORTE TUNING.

JOHN REYNER, Tuner, Repairer and Regulator of Pianos, Organs and Melodeons. Guarantees to tune on equal temperament. Old Pianos recapped and repaired and made as good as new if taken in time.

Orders left at the store of Mr. Abrams, Princess Street, or Mr. Stacey, King street will receive prompt attention.

May 11, 1874.

Burnett's Extracts
For cooking purposes.
Burnett's Extracts
"Pre-eminently superior."
—Parker House, Boston.
Burnett's Extracts

LEMON, VANILLA, ROSE, ALMOND, NECTARINE, CELERY, ORANGE, PEACH, NUTMEG, CINNAMON, CLOVES, GINGER.

Burnett's Extracts
"The best in the world."
—Fifth Av. Hotel, N. Y.
Burnett's Extracts
"Used exclusively for years."
—Continental Hotel, Phila.
Burnett's Extracts

The superiority of these Extracts consists in their perfect purity and great strength. They are warranted free from the poisonous oils and acids which enter into the composition of many of the factitious fruit flavors now in the market. They are not only true to their names, but are prepared from fruits of the best quality, and are so highly concentrated that a comparatively small quantity only need be used.

PERRY DAVIS & SON & LAWRENCE, MONTREAL, P. Q.

Agents for Dominion of Canada.

JOSEPH BURNETT & CO., BOSTON, Proprietors.

JOHN SHIELS,

Tinsmith,

Plumber, Bell Hanger and Wire Worker,

NO. 75, Wellington Street,

DEALER IN

STOVES,

Coal Oil, Lamps and Lamp Trimmings

Thos. Russell & Sons

KEYLESS WATCHES,

$35 Silver Hunting Keyless.
$25 Silver Hunting Lever, with Albert Chain.
$30 Silver Hunting Lever, Nicle Movement.
$50 Silver Hunting Lever.
$50 Gold Ladies Hunting-cased Lever.
$60 do do do do
$100 Go'd Keyless Ladies' Cased Lever.
$125 Co'd Gents' Hunting-cased Lever.
$200 to $300 Gold Gents' Keyless do do

RETAIL By all practical watchmakers in the Dominion.

WHOLESALE—THOS. RUSSELL & SON, 57 Yonge Street, Toronto.

RETAIL—JAMES JOHNSTON, 77 Wellington Street. M. GAGE Princess Street.

BOND BROTHERS,

Bankers and Stock Brokers,

MONTREAL, P.Q.

NEGOTIATE sales of property and patents and organize Companies. Money invested in first class securities to pay 7 and 8 per cent. interest at lowest current rates.

Dec 2, 74.

Notice.

NOTICE is hereby given that the undersigned, James A. Buck and John Stewart, will make application to the Legislature of Ontario at its next Session, for an Act to incorporate a Company to be called "The Mississippi River Improvement Company," for the purpose of constructing dams, slides, canals, and other works in and upon the River Mississippi, and the lands adjacent thereto, in the Township of Clarendon and Palmerston, in the County of Frontenac, and the Townships of Dalhousie and North Sherbrooke, in the County of Lanark. The object of said constructions and works being to facilitate the speedy and safe transmission of square timber and saw logs on said Mississippi.

FLINT & ROBERTSON, Solicitors for BUCK & STEWART, Applicants.

Belleville, May 13, 1875.

NEW SAVINGS BANK.

THE ONTARIO

Building and Savings Society.

President: WM. FORD. *Vice President:* M. DORAN.

HAVING now opened a Savings Bank in connection with their business, Deposits will be received in sums of 50 cents and upwards. Interest allowed, at the rate of 5 per cent per annum. Deposits, when so desired, withdrawable at call.

From the Society's extensive facilities for investing money, they can afford to give very liberal terms to depositors.

For further information apply to

JAS. McARTHUR, Manager.

OFFICE—Wellington street, opposite St George's Hall, Kingston.

April 9, 1875.

Fire Proof Roofing.

THE BEST FIRE PROOF ROOFING ever introduced is said to be that of Mica, Soapstone and Plumbago, combined with other ingredients, which has been patented by the Brockville Mica and Plumbago Company, and which is now introduced into almost every city and town in this Province.

It is warranted to be perfectly proof against fire and also against frost as far as it has been tested during the last two years.

All parties wishing to get a good Fire Proof Roof are invited to my Foundry, corner of Union and Ontario Streets, in this city, where they can see for themselves the ravages made by fire close to my Moulding Shop, while strange to say, it came off comparatively unhurt from the flames.

J. BROKENSHIRE,

Sole Agent for the City and surrounding country.

Kingston Jan 18

VERY SUPERIOR CASTINGS.

The Subscriber is now prepared to take orders for all kind of

BRASS AND IRON CASTINGS,

Such as Ornamental Work for Buildings, Columns, Window Caps and Sills, also Iron Fencing of the latest designs. Special attention is paid to SHAFTING AND MILL GEARING, &c., in all its branches, as well as all kinds of Ships' Supplies, consisting of the most Improved Patent Steering Wheels, Patent Capstans, Pumps, &c. Special attention is also called to my PROPELLOR WHEELS, acknowledged to be the best ever offered in the market of this Province, for beauty and cleanness of Castings they cannot be excelled.

Engineers and others are invited to call and see for themselves before ordering elsewhere.

A good assortment of Wooden Well Pumps kept on hand.

Cash paid for good Scrap Iron.

BROKENSHIRE'S

Atlantic Foundry,

Corner of Union and Ontario Streets, Kingston, Ont.

Kingston, 10th September, 1874.

TO BUILD UP A CITY

USE ITS

MANUFACTURES

IF you want Wood or Coal Stoves, Plough Castings, Harrows, Cultivators, Field or Lawn Rollers, Coolers, Dairy Kettles, Cemetery or Ornamental Railings or Castings, Stamped Plain or Japanned Tin Ware, call at the

Victoria Foundry Warerooms

NO. 8 BAGOT ST.,

CHOWN & CUNNINGHAM.

Examine samples and leave orders.

NEW COAL HOUSE.

R. C. CARTER & CO.,

Wholesale and Retail Dealers in Coal and Wood, are now prepared to deliver Coal to any part of the city or country.

Anthracite. LUMP, GRATE, EGG, STOVE, CHESTNUT, PEA.

COAL

Steam and Grate. BRIAR HILL, ORRELL, SCHRADER, CANNEL and SULLIVAN.

Leigh Lump, Smith's Newcastle, Cumberland and Schraeder.

The above Coals are the best qualities of their respective classes and are properly screened and dry. The assortment of Steam and Grate Coal is believed to be the best ever imported.

All descriptions of **WOOD** kept constantly on hand.

Coal House and Wharf, Queen street. Office Clarence street, next to the British American Hotel, where orders can be left.

April 10, 1875.

CITY HOTEL,

No. 99, 101 and 103, PRINCESS ST., KINGSTON, ONTARIO.

The Most Central Hotel in the City

SUPERIOR ACCOMMODATION for Guests and spacious Sample Rooms for Commercial Travellers.

Omnibus and Baggage Waggons to all Trains.

J. S. JOHNSON, Proprietor.

Livery Stable Attached.

March 13-1875.

F. S. CLEVER'S PRIZE MEDAL HONEY SOAP.

SOAPS. BROWN WINDSOR, GLYCERINE COLD CREAM SOAP, PURE GLYCERINE SOAP, MARSHMALLOW SOAP, ELDER FLOWER SOAP, CARBOLIC ACID AND GLYCERINE SOAP.

EXTRACTS FOR THE HANDKERCHIEF. MEDIÆVAL PERFUME, JOCKEY CLUB BOUQUET, EXTRACT OF YLANGILANG, ROSE BOUQUET, &c., &c.

POMADES. MARROW OIL, CRYSTAL CREAM, EXQUISITE POMADE, &c., &c.

SAPONACEOUS TOOTH-POWDER, MADE FROM PURE WHITE SOAP. VIOLET POWDER.

ROSEMARY AND CANTHARIDINE HAIR WASH. TOILET VINEGAR, AND EVERY DESCRIPTION OF TOILET SOAP, AND PERFUMERY.

MANUFACTORY:
32 & 33, RED LION STREET, HOLBORN, LONDON.
Depot—Paris.

LONDON STORES:—London Docks.—Export Sample Room:—15th Mary Axe, Leadenhall St., E. C.

Wholesale Representative for the Dominion of Canada:

D. J. T. ALLEN, 210 Great St. James St., Montreal.

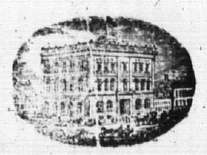

ANGLO-AMERICAN HOTEL

(Corner of Johnston and Ontario Sts.)

E. Milsap & Co. - - Proprietor.

Recently refurnished and thoroughly renewed. Very centrally situated, fronting the harbor and near the steamboat landing. The proprietors are enabled through increasing business to afford every accommodation and convenience, while courtesy and attention are proverbial characteristics of the Anglo-American.

May 1874.

Notice.

NOTICE is hereby given that the undersigned, James A. Buck and John Stewart, will make application to the Parliament of Canada at its next Session, for an Act to incorporate a Company to be called "The Mississippi River Improvement Company," for the purpose of constructing dams, slides, canals and other works in and upon the river Mississippi, and the lands adjacent thereto, in the Townships of Clarendon and Palmerston, in the County of Frontenac, and the Townships of Dalhousie and North Sherbrooke, in the County of Lanark. The object of said constructions and works being to facilitate the speedy and safe transmission of square timber and saw logs on said Mississippi.

FLINT & ROBERTSON, Solicitors for BUCK & STEWART, Applicants.

Belleville, May 13, 1875.

THE GREAT REMEDY FOR

CONSUMPTION

which can be cured by a timely resort to this standard preparation, as has been proved by the hundreds of testimonials received by the proprietors. It is acknowledged by many prominent physicians to be the most reliable preparation ever introduced for the relief and cure of all Lung complaints, and is offered to the public, sanctioned by the experience of over forty years. When resorted to in season it seldom fails to effect a speedy cure in the most severe cases of Coughs, Bronchitis, Croup, Whooping Cough, Influenza, Asthma, Colds, Sore Throat, Pains or Soreness in the Chest and Side, Liver Complaint, Bleeding at the Lungs, &c. Wistar's Balsam does not dry up a Cough, and leave the cause behind, as is the case with most preparations, but it loosens and cleanses the lungs, and allays irritation, thus removing the cause of the complaint.

PREPARED BY SETH W. FOWLE & SONS, Boston, Mass., And sold by Druggists and Dealers generally.

LEA & PERRINS'

CELEBRATED

WORCESTERSHIRE SAUCE

Declared by Connoisseurs *TO BE THE ONLY GOOD SAUCE*

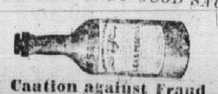

Caution against Fraud

The success of this most delicious and unrivalled Condiment having caused certain dealers to apply the name of "Worcestershire Sauce" to their own inferior compounds, the public is hereby informed that the only way to secure the genuine is to ask for Lea and Perrins' sauce.

Also to see that their names are upon the wrapper, labels, stopper, and bottle.

Some of the foreign markets having been supplied with a spurious Worcestershire Sauce upon the wrapper and labels of which the names of Lea & Perrins have been forged, Lea and P. give notice that they have furnished their correspondents with power of attorney to take instant proceedings against Manufacturers and Vendors of such, or any other imitations by which their right may be infringed.

Ask for