MARAVILLA COCOA.—TAYLOR BROTHERS having the exclusive supply of this unrivalled Cocoa, invite comparison with any other Cocoa for Purity—fine Aroma—Sanative, Nutritive and Sustaining Power—One trial will establish it as a favorite Beverage for breakfast or luncheon, and a soothing refreshment after a late evening.

MARAVILLA COCOA.—The Globe says:—"Taylor Brothers Maravilla Cocoa has achieved a thorough success and supersedes every other Cocoa in the market. Entire solubility, a delicate aroma, and a rare concentration of the purest elements of nutrition distinguish the Maravilla Cocoa above all others. For consumers of Cocoa, especially invalids and Dyspeptics, we could not recommend a more agreeable or valuable beverage." For further favourable opinions vide Standard, Morning Post, British Medical Journal &c., &c.

HOMŒOPATHIC COCOA.—This original preparation, which has attained such a world wide reputation is manufactured by Taylor Brothers under the ablest homœopathic advice, aided by the skill and experience of the inventors, and will be found to combine in an eminent degree the purity fine aroma, and nutritious property of the fresh nut.

SOLUBLE CHOCOLATE made in one minute without boiling. The above articles are prepared exclusively by Taylor Brothers, the largest manufacturers in Europe, and sold in tin lined Packets only by Storekeepers and other all over the world.

4 LB. ARO—Taylor Brothers' celebrated Challenge brand is prepared from the choicest seed by a patent process which prevents fermentation, and at the same time retains the pungency and purity of flavour to a degree which no other process can accomplish. The double superfine quality is specially recommended. Steam Mills, Brick Lane London, Export Chicory Mills, Bruges, Belgium.

BUY THE BEST.

At the Cheapest House.

Carriage Makers, Blacksmiths and Mechanics of all kinds will find a large supply of Goods in their lines, cheap and on liberal terms, at the Subscribers, comprising in part:

Best American Hubs, Spokes, Rims, Poles, Finished and other other Shafts, Canadian do..

Wheels in sett, a large variety, Fifth Wheels Axles, Springs Carriage Bolts, Axle Clips, new and improved styles, Trimmings, Pat. Leather and Enameled Cloths.

Carriage and other Paints,

Varnishes Oils, B. Iron, Steel, Files, &c., and a good assortment of Shelf and Building Hardware. BLACKSMITHS' COAL in lots to suit purchasers.

☞ Remember the place,

A. Chown & Co's.

NO. 7 BAGOT STREET,

Feb 2, 1875

G. W. ABRAMS,

PRINCESS ST. KINGSTON.

3 Doors above the Medical Hall, in Reyner's old stand.

IS PREPARED TO SUPPLY

Pianos from $75 and Upwards.
Organs from $50 and Upwards
Melodeons - - $40 and Upwards.

SEWING MACHINES from $5 upwards. *FARMING IMPLEMENTS, from the PLOUGH to the THRESHING MACHINE.*

General Agent in Kingston District for FROST & WOOD'S Celebrated Steel Ploughs Mowers and Reapers, Horse Rakes Threshing Machines, &c., also "Queen of the Harvest" FANNING MILL—best in the World.

☞ Orders and Repairs carefully Attended to.

Sheet Music, Sewing Machines, Needles, Oil, Thread, &c., always on hand

June 1, 1874.

OMINION LINE.

This Line is composed of the following first-class full powered, Clyde-built Steamships, and will perform regular service between

LIVERPOOL, QUEBEC AND MONTREAL

IN SUMMER, AND

LIVERPOOL & BOSTON

IN WINTER,

Sailing from Liverpool every Wednesday, calling at Belfast Lough, to take in cargoes and passengers.

Vessel.	Tons.	Commanders.
Montreal	3300	(Building.)
Dominion	3300	Capt. Roberts
Ontario	3200	" Bonchette
Vicksburg	2500	" Thearle
Memphis	2500	" Mellon.
Texas	2250	" Laurenson
Mississippi	2200	" Jones
Quebec	2200	" Bennett.
St. Louis	1824	" Reid.

These Vessels have very superior accommodation for Cabin and Steerage passengers.

Steamers will leave Quebec as follows:

Dominion	May 6th
Mississippi	" 13th
Ontario	" 20th
Quebec	" 27th
Memphis	June 3rd
Texas	" 10th
Vicksburg	" 17th

RATES OF PASSAGE:

Cabin - - - - - - $60.
Return Cabin - - 110
Steerage at Reduced Rates.

☞ Prepaid tickets issued at lowest rates to those desirous of bringing out their friends.

D. TORRANCE & Co., General Agents, Montreal

C. F. GILDERSLEEVE, Agent.

Clarence Street, below British American Hotel, Kingston.

April 23, '75

PIANOS, ORGANS & MELODEONS.

WE always keep on hand Organs and Melodeons of the best Canadian make, and have now in stock excellent ENGLISH UPRIGHT PIANOS (made by Broadwood, Chapell &c.) to which we invite attention. Also a few Pianos to rent.

We feel confident that our own Instruments will continue to sustain their well-earned reputation.

☞ Factory and Warerooms, corner of Princess and Ontario Sts., Kingston.

WEBER & CO.

Dec 10, 1874.

LIVERPOOL, LONDON & GLOBE

FIRE AND LIFE

Insurance Company

Available Assets, $27,000,000.

Loss by the Chicago and Boston Fires, estimated at nearly $5,000,000, were ordered to be paid immediately after the Fires, without any deduction, and in addition gave $10,000 towards the relief of the sufferers.

Rates of Insurance as low as any first-class office. Losses paid without reference to the Home office.

Isolated Private Residences taken for three years at very low rates of premium.

THOS. BRIGGS, Agent.

Office, Clarence st., opposite the post-Office. Kingston, Feb. 6, 1874.

Pianoforte Tuning.

JOHN REYNER, Tuner, Repairer and Regulator of Pianos, Organs and Melodeons. Guarantees to tune on equal temperament. Old Pianos recapped and repaired and made as good as new if taken in time.

Orders left at the store of Mr. Abrams Princess street, or Mr. Stacey, King street, will receive prompt attention

May 11 1874

OILS, PAINTS, AND VARNISHES, CHISELS, PLANES, AUGERS, Nails, Spikes, Tacks, Water Lime, Land Plaster

And a large supply of HARDWARE FOR SALE—CHEAP.

At McMillan's

Hardware House, Princess Street.

ALLAN LINE!

Liverpool, Londonderry & Glasgow

(CARRYING THE CANADIAN AND UNITED STATES MAILS.)

TWENTY-TWO splendid Iron Steamships, full powered, double engined, Clyde built

Circassian	*Austrian*	*Canadian*
Polynesian	*Nestorian*	*Acadian*
Sardinian	*Moravian*	*St. Patrick*
Hibernian	*Peruvian*	*Newfoundland*
Caspian	*NovaScotian*	*Waldensian*
Scandinavian	*N.American*	*Phœnician.*
Prussian	*Manitoban*	*Corinthian.*

THE STEAMERS OF THE

LIVERPOOL MAIL LINE

(Sailing from Liverpool every THURSDAY and from Quebec every SATURDAY, calling at Loch Foyle to receive on board and land mails and passengers to and from Ireland and Scotland, are to be despatched from Quebec:—

Polynesian	8th May
Prussian	15th "
Scandinavian	22d "
Moravian	29th "
Sarmatian	5th June
Peruvian	12th "
Polynesian	19th "

Rates of Passage from Quebec:—

CABIN ..... $70 to $80
STEERAGE ..... $20.

The Steamers of the

GLASGOW LINE

Are intended to sail from the Clyde every Tuesday, and from Portland about every Thursday

Manitoban	about 6th May
Phœnician	" 13th "
Waldensian	" 20th "
Canadian	" 27th "
Corinthian	" 3rd June
Hibernian	" 10th "

Rates of Passage:

Cabin	$60.
Intermediate	40.
Steerage	20.

Prepaid Passage Certificates.

Persons wishing to send for their friends can obtain Passage Certificates for $25. The tickets are good for one year and the amount is refunded, less a small deduction, if not used.

The Government of Ontario

Allows a bonus of $6.00 per head to farm labourers and servants, after a residence of three months in Ontario.

Full information will be given by the Agents as to necessary certificates to be obtained, in order to be entitled to this bonus.

Remember, passengers by the ALLAN LINE are landed direct from the Steamships on the Grand Trunk Wharve at South Quebec and Portland, and are forwarded at once to destination.

For Tickets and any further information apply to H. BOURLIER, General Agent, Toronto, Ont.

FOLGER & HANLEY, Agents, Office, foot of Brock Street.

April 23, 1875

JOHN SHIELS,

Tinsmith,

Plumber, Bell Hanger and Wire Worker,

NO. 75, Wellington Street,

DEALER IN

STOVES,

Coal Oil, Lamps and Lamp Trimmings

BOND BROTHERS,

Bankers and Stock Brokers,

MONTREAL, P.Q.

NEGOTIATE sales of property and patents and organize Companies. Money invested in first class securities to pay 7 and 8 per cent. interest at lowest current rates.

Dec. 2, '74.

Thos. Russell & Sons

KEYLESS WATCHES,

$35 Silver Hunting Keyless.
$25 Silver Hunting Lever, with Albert Chain.
$30 Silver Hunting Lever, Nicle Movement.
$50 Silver Hunting Lever.
$50 Gold Ladies Hunting-cased Lever.
$60 do do do
$100 Gold Keyless Ladies' Cased Lever.
$125 Gold Gents' Hunting-cased Lever.
$200 to $300 Gold Gents' Keyless do do

RETAIL By all practical watchmakers in the Dominion.

WHOLESALE—THOS. RUSSELL & SON, 57 Yonge Street, Toronto.

RETAIL—JAMES JOHNSTON, 77 Wellington Street; M. GAGE, Princess Street.

LEA & PERRINS'

CELEBRATED

WORCESTERSHIRE SAUCE

Declared by Connoisseurs *TO BE THE ONLY GOOD SAUCE*

Caution against Fraud

The success of this most delicious and unrivalled Condiment having caused certain dealers to apply the name of "Worcestershire Sauce" to their own inferior compounds, the public is hereby informed that the only way to secure the genuine is to ask for Lea and Perrins' sauce.

And to see that their names are upon the wrapper, labels, stopper, and bottle.

Some of the foreign markets having been supplied with a spurious Worcestershire Sauces upon the wrapper and labels of which the names of Lea & Perrins have been forged, L. and P. give notice that they have furnished their correspondents with power of attorney to take instant proceedings against Manufacturers and Vendors of such, or any other imitations by which their right may be infringed.

Ask for Lea & Perrins' sauce, and see name on Wrapper, Label, Bottle and Stopper.

Wholesale and for Export by the proprietors, Worcester; Crosse and Blackwell, London, &c.; and by Grocers and Oilmen universally.

Dec. 22, 1874

DR. ROBERTS'S CELEBRATED OINTMENT.

CALLED

THE POOR MAN'S FRIEND.

is confidently recommended to the Public as an unfailing remedy for wounds of every description; a certain cure for Ulcerated Sore Legs, even of twenty years standing; Cuts, Burns, Scalds, Bruises, Chilblains, Scorbutic Eruptions, and Pimples on the Face, Sore and Inflamed Eyes, Sore Heads, Sore Breasts, Piles, Fistula, and Cancerous Humors, and is a Specific for those afflicting Eruptions that sometimes follow vaccination. Sold in Pots at 1s. 1½d. and 2s. 9d. each.

Dr. Roberts's Pilulæ Antiscrophulæ

OR ALTERATIVE PILLS, confirmed by sixty years' experience to be one of the best medicines ever compounded for purifying the blood, and assisting Nature in her operations. Hence they are useful in Scrofula, Scorbutic Complaints, Glandular Swellings, particularly those of the Neck, &c. They form a mild and superior Family Aperient, which may be taken at all times without confinement or change of diet. Sold in Boxes at 1s. 1½d. 2s. 9d., 4s. 6d., 11s. and 22s. each.

Sold by the Proprietors,

BEACH AND BARNICOTT,

At their DISPENSARY, BRIDPORT ENGLAND, and by all respectable Medicine Vendors.

June 4, 1874.

F. S. CLEAVER'S PRIZE MEDAL HONEY SOAP.

SOAPS. BROWN WINDSOR, GLYCERINE COLD CREAM SOAP, PURE GLYCERINE SOAP, MARSHMALLOW SOAP, ELDER FLOWER SOAP, CARBOLIC ACID AND GLYCERINE SOAP.

EXTRACTS FOR THE HANDKERCHIEF. MEDIÆVAL PERFUME, JOCKEY CLUB BOUQUET, EXTRACT OF YLANGILANGE, ESS. BOUQUET, &c., &c.

POMADES. MARROW OIL, CRYSTAL CREAM, TEXQUISITE POMADE, &c., &c.

SAPONACEOUS TOOTH-POWDER, MADE FROM PEARL WHITE SOAP, VIOLET POWDER, ROSEMARY AND CANTHARIDINE HAIR BRUSH TOILET VINEGAR, AND EVERY DESCRIPTION OF TOILET SOAP, AND PERFUMERY.

MANUFACTORY:

32 & 33, RED LION STREET, HOLBORN, LONDON.

DEPOT—PARIS.

BONDED STORES:—London Docks.—EXPORT SAMPLE ROOM:—15th Mary Axe, Leadenhall St., E. C.

Wholesale Representative for the Dominion of Canada:

D. J. T. ALLEN, 210 Great St. James St., Montreal.

Patents of Invention

Expeditiously and Properly Secured in

CANADA, UNITED STATES AND EUROPE

☞ Patents guaranteed or no charge. Send for printed instructions. Agency in operation 11 years.

HENRY GRIST, Ottawa, Ont., Mechanical Engineer, Solicitor for Patent and Draughtsman.

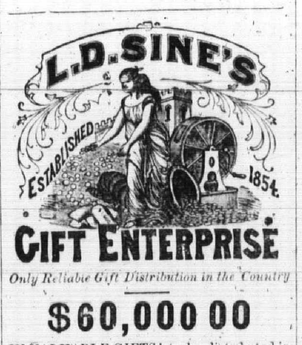

GIFT ENTERPRISE

Only Reliable Gift Distribution in the Country

$60,000 00

IN VALUABLE GIFTS! to be distributed in

L. D. SINE'S 173rd Regular Monthly

GIFT ENTERPRISE!

To be drawn Monday, June 7th, 1875.

Two Grand Capitals $5,000 each in Cash!

Two Prizes $1,000 } EACH IN CASH
Five Prizes $500 }
Ten Prizes $100 }

1 Horse and Buggy, with silver-mounted Harness, worth $600; One fine toned Rosewood Piano, worth $550 each; Ten Family Sewing Machines, worth $100 each, Three Gold Watches and Chains, worth $300 each; Three Gold American Hunting Watches, worth $125 each.

Ten Ladies' Gold Hunting Watches, worth $100 each.

800 *Gold and Silver Lever Hunting Watches, (in all) worth from $20 to $300 each.*

Gold Chains, Silver ware, Jewelry, &c.

Number of Gifts 6,500. *Tickets limited* 60,000.

☞ Agents wanted to sell tickets, to whom liberal premiums will be paid.

Single tickets $1; six tickets $5, twelve tickets $10; twenty-five tickets $20.

Circulars containing a full list of prizes, a description of the manner of drawing and other information in reference to the Distribution, will be sent to anyone ordering them. All letters must be addressed to Office, Excelsior Building, cor. Race & Longworth.

L. D. SINES, Box' 432, Cincinatti, O.

April 26, 1875.

VERY SUPERIOR CASTINGS.

The Subscriber is now prepared to take order for all kind of

BRASS AND IRON CASTINGS,

Such as Ornamental Work for Buildings, Columns, Window Caps and Sills, also Iron, Fencing of the latest designs. Special attention is paid to SHAFTING AND MILL GEARING, &c., in all its branches, as well as all kinds of Ships' Supplies, consisting of the most Improved Patent Steering Wheels, Patent Capstans, Pumps, &c. Special attention is also called to my PROPELLOR WHEELS, acknowledged to be the best ever offered in the market of this Province, for beauty and cleanness of Castings they cannot be excelled.

Engineers and others are invited to call and see for themselves before ordering elsewhere.

A good assortment of Wooden Well Pumps kept on hand.

☞ Cash paid for good Scrap Iron.

BROKENSHIRE'S

Atlantic Foundry,

Corner of Union and Ontario Streets, Kingston, Ont.

Kingston, 10th September, 1874.

WESTERN ASSURANCE COMPANY,

OF CANADA.

Fire and Marine.

(*Incorporated 1851.*)

Capital	$10,000.00
Security to Policy-Holders	955,994.00
Annual Premiums	358,838.00

Hon. J. McMurrich, President; Charles McGrath, Esq., Vice-President; Bernard Haldan, Esq., Managing Director; Fred. Lovlace, Esq., Secretary.

DIRECTORS:

James Michie, Esq.,	Noah Barnhart, Esq.,
John Fisken, Esq.,	Robert Beaty, Esq.,
A. M. Smith, Esq.,	W. Gooderman, Esq.

Confined to Canada account, no office engaged in the Fire and Marine business has yet attained so large an income from Premiums, which shows beyond question that the Western holds a leading position in the confidence of the Insurance community.

MARINE DEPARTMENT.

Ocean, Lake and River Risks on Hulls and Cargoes taken at the lowest remunerative rates.

Capt. J. T. Douglas, Marine Inspector.

FOLGER & HANLEY, Agents, Fire and Marine Departments

Ferry Wharf, foot of Brock Street.

1874.

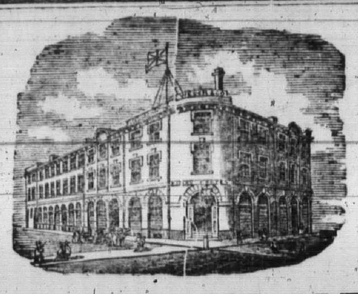

ORGANS AND MELODEONS!

WEBER & CO.,

PIANO MANUFACTURERS.

HAVING MADE ARRANGEMENTS WITH SOME OF THE LEADING MANUFACTURERS both Canadian and American, are prepared to sell ORGANS and MELODEONS at a very small allowance on wholesale prices for cash.

Intending purchasers would do well to give them their orders and save 25 per cent. Every instrument warranted.

Nov. 30, 1874.

CUNARD LINE.

NOTICE!

WITH the view of diminishing the chances of collision, the steamers of this Line take a specific course for all seasons of the year

On the Outward Passage from Queenstown to New York or Boston, crossing Meridian of 50 at 43 Lat., or nothing to the North of 43

On the Homeward Passage, crossing the Meridian of 50 at 42 Lat., or nothing to the North of 42.

The British and North American Royal Mail

STEAM SHIPS.

Between New York and Liverpool,

CALLING AT ORK HARBOR.

FROM NEW YORK.		*FROM NEW YORK.*	
CUBA	Wednesday, May 5th	**BOTHNIA*	Wednesday, June 2
**SCOTIA*	Wednesday, May 12	*ABYSSINIA*	Saturday, June 5
ALGERIA	Saturday, May 15	*CUBA*	Wednesday June 9
**SEYTHIA*	Wednesday, May 19	**SCOTIA*	Wednesday June 16
**RUSSIA*	Wednesday, May 26	*ALGERIA*	Saturday June 19

And every following Wednesday and Satudays from New York ☞ Steamers marked thus* do not carry steerage passengers.

Rates of Passage:

Cabin $80.00, $100.00 and $130.00, Gold, according to accommodation

Tickets to Paris $15.00 Gold, additional.

Return Tickets on favorable terms.

Steerage at Lowest Rates.

Steerage Tickets from Liverpool and Queenstown and all parts of Europe at lowest rates.

Through Bills of lading given for Belfast, Glasgow, Havre, Antwerp and other ports on the Continent, and for Mediterranean ports.

For Freight and Cabin Passage apply at the Company's office, 4 Bowling Green, New York.

For Steerage Passage, at 111 Broadway, Trinity Building, N.Y.

April 23, 1874. CHAS. G. FRANCKLYN, Agent.

STADACONA

Fire and Life Insurance Company

Authorized Capital - - - - - - $5,000,000.

BOARD OF DIRECTORS.—J. B. Renaud, President, Director Union Bank of L. Canada; Hon. J. Sharples, Vice President, Director Union Bank, L. Canada; Hon. E. Chinic, President La Banque Nationale; Cerice Tetu, President La Banque Nationale; James G. Ross, President Quebec Bank; John Ross, Director Stadacona Bank; J. B. Casgrain, Member of Dominion Parliament; Alex. LeMoine, Sec.-Treas. Trinity House, Quebec; John Lane, Ship Builder.

HEAD OFFICE Victoria Chambers, Quebec. CRAWFORD LINDSAY, Secretary.

KINGSTON BOARD OF DIRECTORS:

B. M. BRITTON, Esq. | WM. HARTY, Esq.
H. M. FOLGER, Esq.

☞ OFFICE—Corner of Clarence and Ontario Streets.

Fire Risks of all descriptions taken at fair rates. Policies issued direct from this Office Prompt and liberal adjustment of losses.

WM. McROSSIE, Secretary. ALEX. BAMFORD, Agent.

March 15, 1875.

Dr. J. Collis Browne's Chlorodyne.

THE ORIGINAL AND ONLY GENUINE.

CHLORODYNE is admitted by the Profession to be the most wonderful and valuable remedy ever discovered.

CHLORODYNE is the best remedy known for Coughs, Consumption, Bronchitis and Asthma

CHLORODYNE effectually checks and arrests those too often fatal diseases Diptheria, Fever and Croup, Ague.

CHLORODYNE acts like a charm in Diarrhœa, and is the only specific in Cholera and Dysentery.

CHLORODYNE effectually cuts short all attacks of Epilepsy, Hysteria, Palpitation, and Spasms.

CHLORODYNE is the only palliative in Neuralgia, Rheumatism, Gout, Cancer, Toothache, Meningitis, &c.

From Lord Francis Conyngham, Mount Charles, Donegal, 11th Dec., 1868.

"Lord Francis Conyngham, who this time last year bought some of Dr. J. Collis Browne's Chlorodyne from Mr. Davenport, and has found it a most wonderful medicine, will be glad to have half a dozen bottles sent at once to the above address."

"Earl Russell communicated to the College of Physicians that he received a despatch from Her Majesty's Consul at Manilla, to the effect that Cholera has been raging fearfully, and that the only remedy of any service was Chlorodyne."—See *Lancet*, 1st Dec. 1864.

CAUTION—BEWARE OF PIRACY AND IMITATIONS.

CAUTION—Vice Chancellor Sir W. Page Wood stated that Dr. J. Collis Browne was, undoubtedly, the inventor of Chlorodyne; that that the story of the defendant, Freeman, was deliberately untrue, which he regretted to say, had been sworn to.—See *Times*, 19th July, 1864.

Sold in Bottles at 1s. 1½d., 2s. 9d., 4s 6d and 11s. each. None is genuine without the word, "Dr. Collis Browne's Chlorodyne" on the Government Stamp. Overwhelming medical testimony accompanies each Bottle.

SOLE MANUFACTURER:—J. T. Davenport, 33 Gt. Russell Street, Bloomsburg, London.

Iron in the Blood

PERUVIAN AN IRON TONIC SYRUP

MAKES THE WEAK STRONG.

The Peruvian Syrup, a Protected Solution of the Protoxide of Iron, is so combined as to have the character of an aliment, as easily digested and assimilated with the blood as the simplest food. It increases the quantity of Nature's Own Vitalizing Agent, Iron in the blood, and cures "a thousand ills," simply by Toning up, Invigorating and Vitalizing the System. The enriched and vitalized blood permeates every part of the body, repairing damages and waste, searching out morbid secretions, and leaving nothing for disease to feed upon.

This is the secret of the wonderful success of this remedy in curing **Dyspepsia, Liver Complaint, Dropsy, Chronic Diarrhœa, Boils, Nervous Affections, Chills and Fevers, Humors, Loss of Constitutional Vigor, Diseases of the Kidneys and Bladder, Female Complaints,** ***and all diseases originating in a bad state of the blood, or accompanied by debility or a low state of the system. Being free from Alcohol, in any form, its energizing effects are not followed by corresponding reaction, but are permanent, infusing strength, vigor, and new life into all parts of the system, and building up an Iron Constitution.***

Thousands have been changed by the use of this remedy, from weak, sickly, suffering creatures, to strong, healthy, and happy men and women; and invalids cannot reasonably hesitate to give it a trial.

See that each bottle has PERUVIAN SYRUP blown in the glass.

Pamphlets Free.

SETH W. FOWLE & SONS, Proprietors,

● No. 1 Milton Place, Boston. ●

SOLD BY DRUGGISTS GENERALLY.

DR. J. GRANT, M.R.C.S., ENGLAND.—Office at Dr. Dupuis' Surgery, Prince s Street, Kingston.

Kingston, Jan. 25, 1875.

PHŒNIX

Marine Insurance Company,

OF BROOKLYN, N.Y.

Head Office for Canada, - Toronto

CAPT. J. DOUGLASS, Manager.

Capital,	$1,000,0000
Surplus, - - - - - - - -	1,183,956 12

THIS OLD AND RELIABLE COMPANY is now prepared to insure sail and steam vessels, their freights or cargoes by the trip, month season or year against loss or damage by fire or the damage by navigation at as low rates as any other first class company.

OFFICE—Clarence Street.

FOLGER BROS., Agents.

April 12, 1875.

LONDON & CANADA

LOAN AND AGENCY

COMPANY.

MONEY TO LEND.

ON the security of improved Farm and Town Property. Principal repayable either in one sum or in instalments as may be agreed.

The Company is prepared to make loans on good Farm Property on special terms, which will enable the borrower to repay the principal in such sums as he may from time to time find convenient.

J. GRANT MACDONALD, Manager.

J. P. GILDERSLEEVE, Agent, Kingston

Jun. 1874.

ROYAL Insurance Company,

OF LIVERPOOL AND LONDON.

Liability of Shareholders Unlimited.

Fire and Life.

Capital	**$10,000,000**
Funds Invested	**12,000,000**
Annual Income	**5,000,000**

Every description of property insured at moderate rates of premium.

Life Assurances granted in all the most approved forms.

STRANGE & STRANGE,

KINGSTON AGENTS.

Office, Clarence Street.

Feb 16, 1875

MONEY TO LOAN.

SIXTY THOUSAND DOLLARS TO LOAN on favourable terms, in large or small sums for long or short periods. Money received on deposit to bear interest. Apply to

THOS. BRIGGS,

Manager Frontenac Loan and Investment Society. Office—Clarence street, opposite the Post Office, Kingston

Feb. 1874.

HY. BRAME,

Cabinet Maker

—AND—

UNDERTAKER,

Corner Princess & Sydenham Streets, No. 65, Kingston, Ont.

Keeps constantly on hand a large and varied assortment of Furniture.

Undertaking attended to in all its branches keeps on hand a large assortment of

Coffins & Caskets

of every description; has the best Hearse in the Dominion. ☞ Funerals attended to in city and country on the mer reasonable terms.

HY. BRAME.

May 19, 1874.

Fire Proof Roofing.

THE BEST FIRE PROOF ROOFING ever introduced is said to be that of Mica, Soapstone and Plumbago, combined with other ingredients, which has been patented by the Brockville Mica and Plumbago Company, and which is now introduced into almost every city and town in this Province.

It is warranted to be perfectly proof against fire and also against frost as far as it has been tested during the last two years.

All parties wishing to get a good Fire Proof Roof are invited to my Foundry, corner of Union and Ontario Streets, in this city, where they can see for themselves the ravages made by fire close to my Moulding Shop, while strange to say, it came off comparatively unhurt from the flames.

J. BROKENSHIRE,

Sole Agent for the City and surrounding country.

Kingston, Jan 18, 1875.

THE TRAVELERS'

Insurance Company,

OF HARTFORD, CONN.

Assets - - - - Jan. 1st '74. $2,694,396.84.

Surplus as regards policy holders, $861,824.00

Grants everything desirable in

Life and Accident Insurance,

On the most Favorable Terms.

The Travelers furnishes everything desirable in either Life or Accidental insurance. It has issued over 302,000 general accident policies and paid Nineteen Thousand Claims for death or injury by accident; the amount thus returned to policy holders averaging about $536 a day for every working day during the past seven years.

In its Life Department, it has written 11,151 policies, and its low rate Cash Plan is steadily growing in favour with the insuring public.

DEPOSIT WITH GOVERNMENT $140,000.

Foster, Well & Brinley, General Agents, 241 St. James Street Montreal.

FOLGER & HANLEY, Agents, Ontario Street

Jan. 1874.

ONE BOX CLARK'S B 41 PILLS

IS warranted to cure all discharges from the Urinary Organs, in either sex, acquired or constitutional, Gravel or pains in the Back. Sold in boxes, $1.50 cts. each, by all Chemists and Patent Medicine Vendors. Sole Proprietor, F. J. CLARKE

APOTHECARIES' HALL, LINCOLN, ENGLAND

Sold in England by all Wholesale Patent Medicine houses.

Wholesale Agents for Provinces of Ontario and Quebec:—EVANS, MERCER & Co., Montreal

Mailed to any address on receipt of P.O. O

$5 TO $20 per day. Agents wanted. All classes of working people of either sex, young or old, make more money at work for us in their spare moments, or all the time, than at anything else. Particulars free. Post card to States costs but one cent. Address G. STINSON & Co., Portland Maine

VICTORIA

COMPOUND FLUID EXTRACT OF

BUCHU & UVA URSI

A specific Remedy for all Diseases of the Bladder and Kidneys; Dropsical Swellings, Complaints incidental to Females; and all Diseases of the Urinary Organs of either sex.

"The value of this medicine has been proved in numberless instances now on record."

Price $1 per bottle. Sold by druggists.

VICTORIA

COMPOUND SYRUP OF

HYPOPHOSPHITES

For the prevention and cure of Pulmonary Consumption, also for the cure of Dyspepsia, Bronchitis, Asthma, Loss of Appetite, General Debility, &c., &c

The only Syrup prepared from Dr. Churchill's Formula, and proved on analysis to be

CHEMICALLY PURE,

SEE CERTIFICATE OF

PROF. CROFT, UNIVERSITY COLLEGE, TORONTO.

☞ Be sure and get the genuine article, the Victoria Hypophosphites, with the Queen's head stamped on the label.

Price $1 per bottle. Sold by Druggists throughout the Dominion.

Sept 30, 1874

RIMMEL'S CHOICE PERFUMERY, patronized by all the World.

Rimmel's Etoile du Nord, Duke of Edinburgh's Royal Bridal Romanoff Ihlang Ihlang Jockey Club, Frangipane, and other Perfumes of exquisite fragrance.

Rimmel's Lavender Water, distilled from Mitcham Flowers, and Improved Florida Water.

Rimmel's Toilet Vinegar, celebrated for its useful and sanitary properties.

Rimmel's Extract of Lime Juice and Glycerine the best preparation for the Hair, especially in warm climates.

Rimmel's Aquadine for whitening the teeth, refreshing the mouth, and purifying the breath.

Rimmel's Glycerine, Honey, Windsor, and other Toilet Soaps.

Rimmel's Rose Water, Costume, Fan, Conversation and Floral Crackers, very amusing for parties.

Rimmel's Violet, Rose-leaf, Rice, Velvetine, and other Toilet Powders.

A liberal allowance to shippers. Trade Lists at 96, Strand.

EUGENE RIMMEL, Perfumer to H.R.H. the Prince of Wales, 96, Strand, 128, Regnet street, and 24, Cornhill, London; 17, Boulevard des taliens, Paris, and 76, King's Road, Brighton.

Sold by all Perfumery Vendors.

SCOTTISH IMPERIAL

Insurance Company

Capital - - - - - £1.000.000 Stg.

FIRE DEPARTMENT.

INSURANCES granted against loss or damage by Fire upon almost every species of property on terms as advantageous to the interests of the insured as those offered by any other first-class office.

J. P. GILDERSLEEVE, Agent at Kingston

Nov 3, 1874.

"FOR THE BLOOD IS THE LIFE."

CLARKE'S

World Famed Blood Mixture

TRADE MARK.—"Blood Mixture."

THE GREAT BLOOD PURIFIER AND RESTORER,

For cleansing and clearing the blood from all impurities, cannot be too highly recommended.

For Scrofula, Scurvy, Skin diseases and Sores of all kinds it is a never failing and permanent cure. It Cures Ulcerated Sores on the Neck.

Cures Ulcerated Sore Legs.
Cures Blackheads or Pimples on Face.
Cures Scurvey Sores.
Cures Cancerous Ulcers.
Cures Blood and Skin Diseases.
Cures Granular Swellings.
Clears the Blood from impure Matter.
From whatever cause arising.

As this mixture is pleasant to the taste, and warranted free from anything injurious to the most delicate constitution of either sex, the Proprietor solicits sufferers to give it a trial to test its value.

Thousands of testimonials from all parts.

Sold in bottles, $1 each, and in cases containing six times the quantity, $4 each—sufficient to effect a permanent cure in the great majority of long-standing cases—by all Chemists and Patent Medicine Vendors throughout the world.

Sole Proprietor, J. F. CLARKE, Chemist, Apothecaries' Hall, Lincoln, England.

Sold in England by all Wholesale Patent Medicine Houses.

Wholesale Agents for the Provinces of Ontario and Quebec:—EVANS, MERCER & Co., Montreal.

Mailed to any address on receipt of P.O.O.

KEATING'S

Persian Insect-Destroying Powder,

As Supplied to Her Majesty's Government.

THIS Powder is quite harmless to animal life, but unrivalled in destroying FLEAS, BUGS, BEETLES, MOSQUITOS, MOTHS IN FURS, FOWLS, and every other species of Insect. Sportsmen will find this an invaluable remedy for destroying Fleas in their Dogs. As also ladies for their pet Dogs. This invaluable article has found so great a sale that it has tempted others to vend a so-called article in imitation; the Public are therefore cautioned to observe that the Packets of the Genuine Powder bear the autograph of THOMAS KEATING.

Sold in Packets and Tins, by all Druggists.

KEATING'S BON BONS OR WORM TABLETS

A purely vegetable sweetmeat; both in appearance and taste, furnishing a most agreeable method of administering the only certain remedy for intestinal or thread worms. It is perfectly safe and mild preparation, and is specially adapted for children.

TESTIMONIAL.

"To Mr Thos. Keating.

"Harpenden, 7th March, 1871.

"Sir,—My two little girls, aged respectively three years and two years, showed symptoms of having worms, so I obtained some of your Worm Bon Bons, from Mr. Busby, and they effected such a thorough cure—in fact, I think, saved their lives. The elder little girl had sixteen worms come from her. I think it my duty to acquaint you with the fact.—

"FREDK. WILLMOTT."

Sold in tins of by all Chemists and Druggists

THOS. KEATING, London,

EXPORT CHEMIST & DRUGGIST.

Indents for Pure Drugs and Chemicals carefully executed.

NOTICE.

MORSON'S EFFECTUAL REMEDIES

Are sold by Chemists and Druggists throughout the World.

PEPSINE—The popular and professional medicine for indigestion is Morson's Pepsine, the active principle of the gastric juice. Sold in Powder, Lozenges, Globules; and as Wine in 1-4, 1-2 and 1 pint bottles.

CHLORODYNE is of such celebrity it scarcely be considered a speciality, its composition being known to practitioners. Many of the Chlorodynes being unequal in strength, Morson & Son have prepared this. Sold in 1-2 oz., 1-1-2 and 3 oz. bottles.

GELATINE The purest preparation is Morson's Carefully packed and shipped. Orders made payable in England.

THOMAS MORSON & SON,

Medallists and Jurors and at all Great Exhibitions,

31, 33, 124, Southampton Row, Russell Square, London.

WORKS—HORNSEY and HOMERTON

Pure Chemicals & New Medicines selected, and shipping orders executed with care and despatch.

THE GREAT FEMALE REMEDY

JOB MOSES'

Periodical Pills,

THIS invaluable Medicine is unfailing in the cures of all those painful and dangerous diseases to which the female constitution is subject. It moderates all excesses and removes all obstructions, and a speedy cure may be relied on

TO MARRIED LADIES,

It is peculiarly suited. It will, in a short time, bring on the monthly period with regularity.

In all cases of nervous and spinal affections, pains in the back and limbs, fatigue on slight exertion, palpitation of the heart, hysterics and whites, these Pills will effect a cure when all other means have failed, and although a powerful remedy, do not contain iron, calomel, antimony, or anything hurtful to the constitution.

Full directions in the pamphlet around each package, which should be carefully preserved

JOB MOSES, New York,

Sole Proprietor

$1.00 and 12 1-